THE CRAVE

ザ・クレイヴ

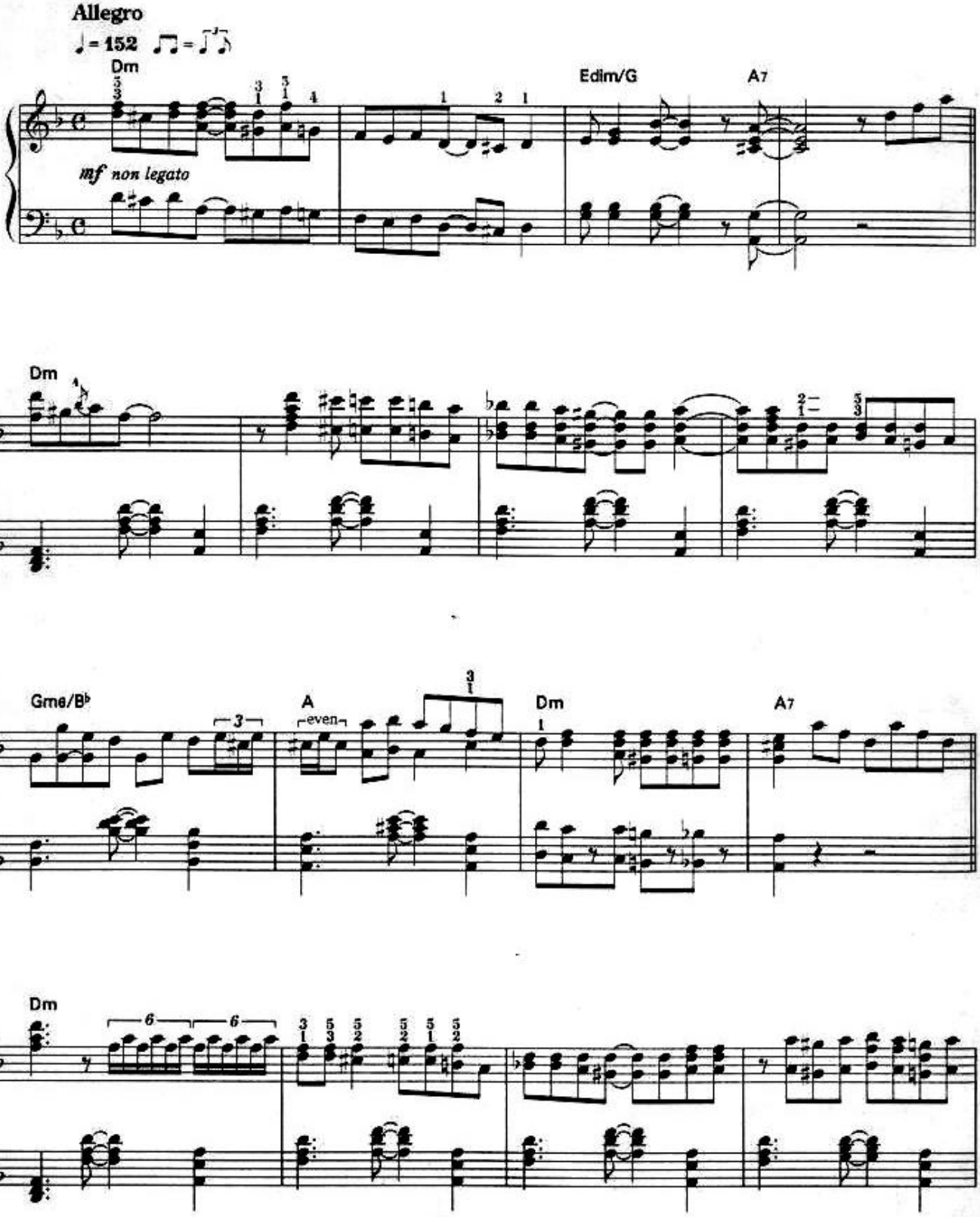

© Copyright by Sony/ATV Tunes LLC.
The rights for Japan licensed to Global Rights Inc.

流行钢琴网 http://www.popiano.net

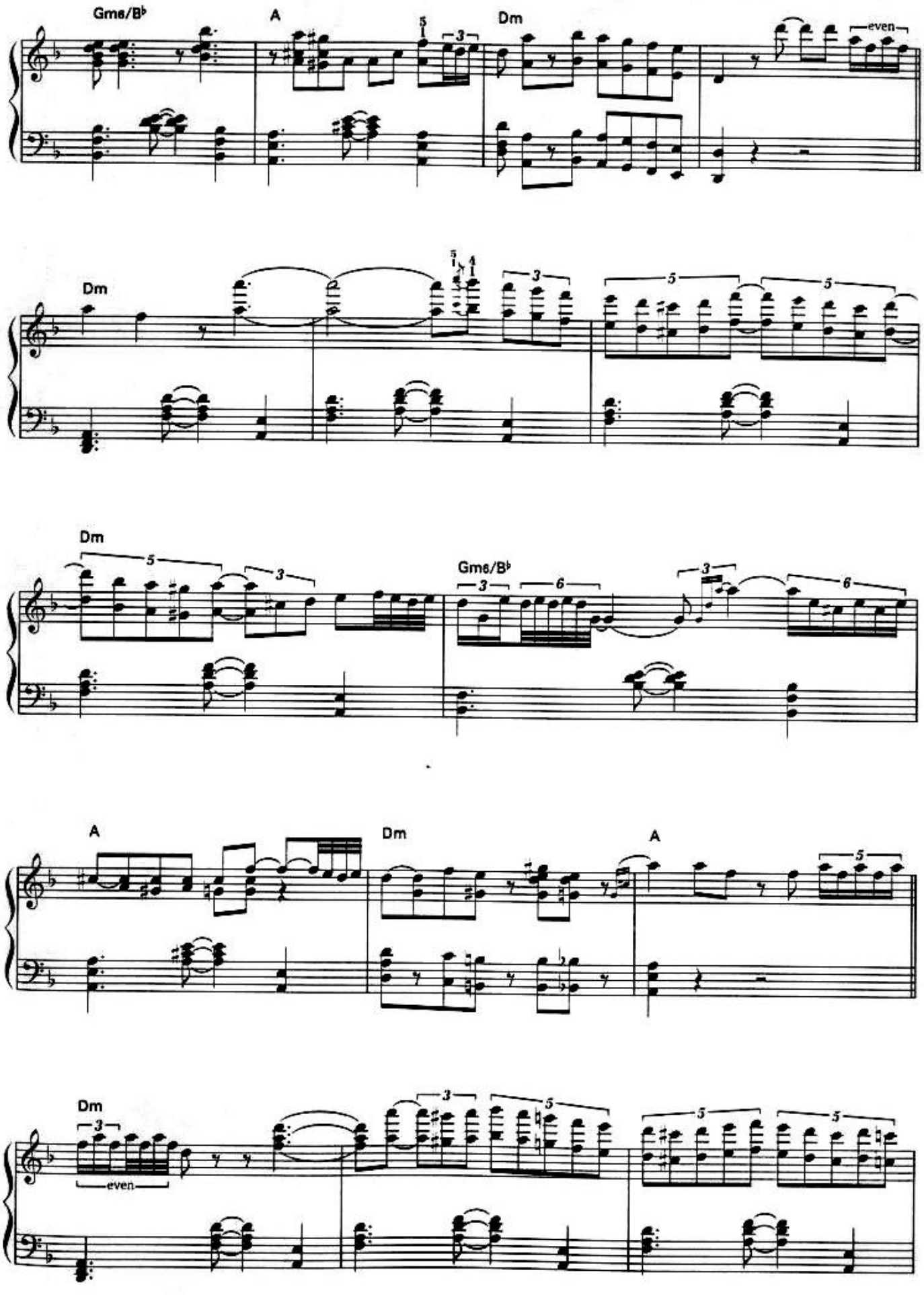
Gm6/B♭
A
Dm
even
Dm
Dm
Gm6/B♭
A
Dm
A
Dm
even

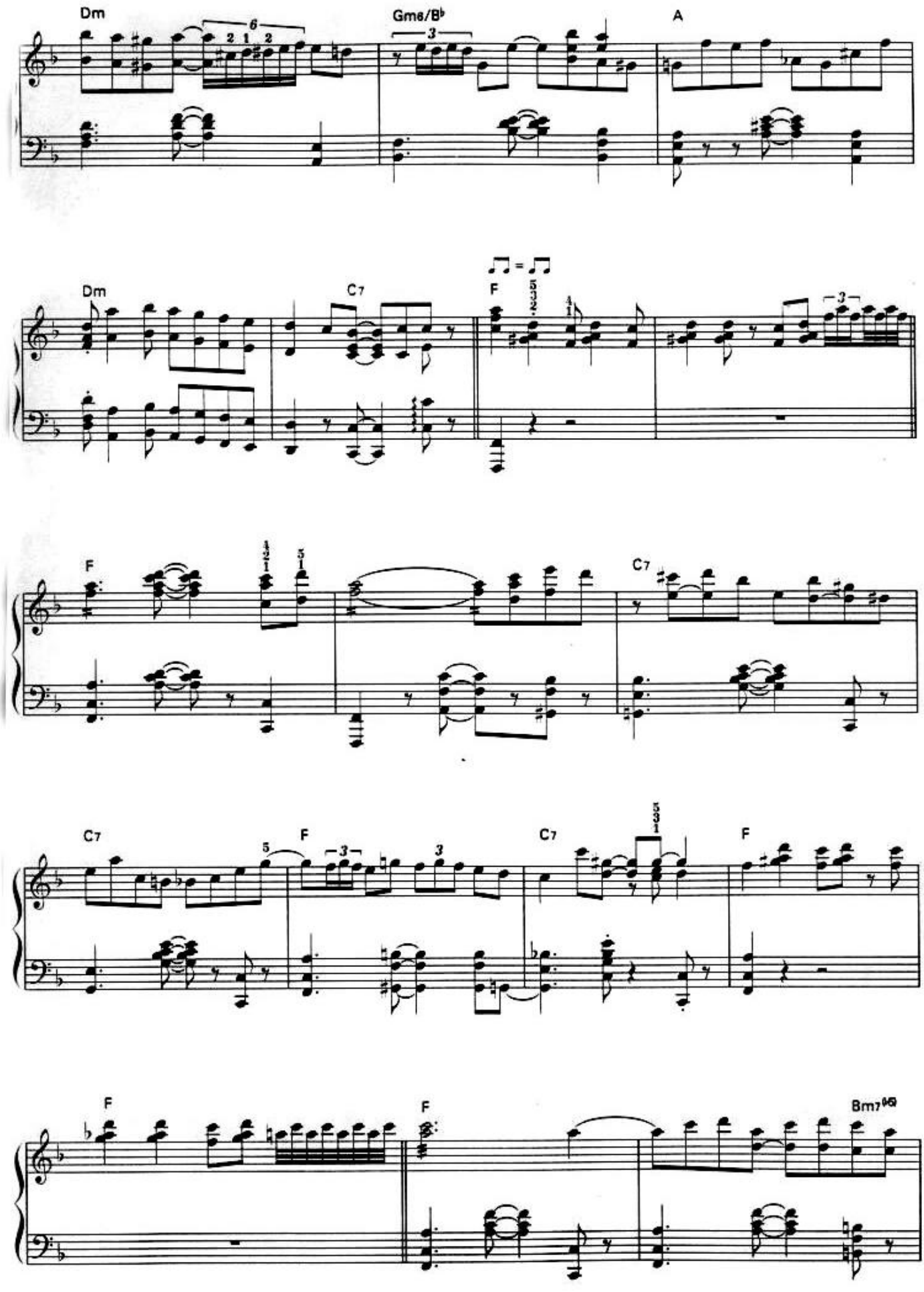
Dm
Gm6/B♭
A
Dm
C7
F
F
C7
C7
F
C7
F
F
F
Bm7(♭5)

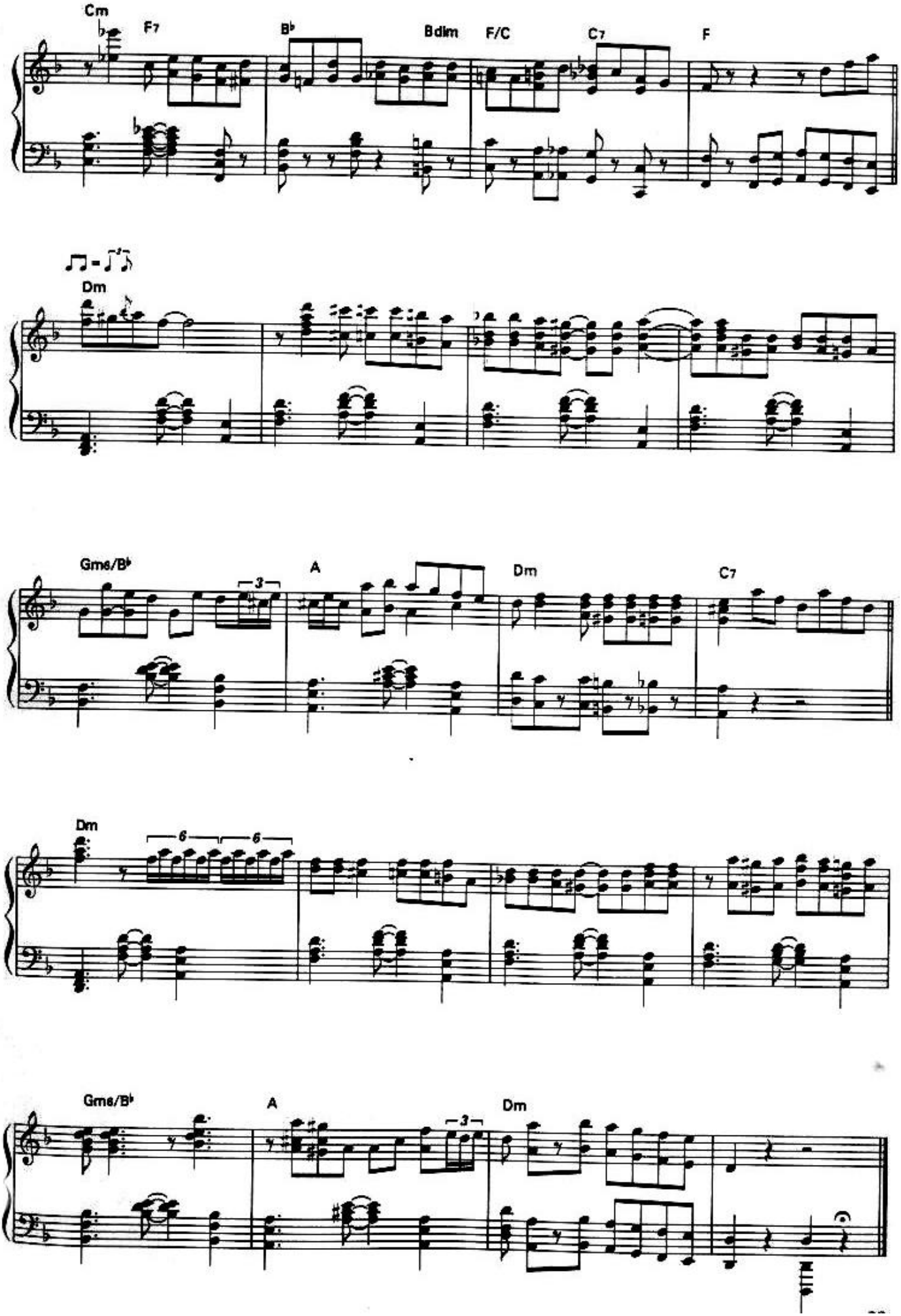
Cm
F7
B♭
Bdim
F/C
C7
F
Dm
Gm6/B♭
A
Dm
C7
Dm
Gm6/B♭
A
Dm

Playing Love

(trascrizione di Luca Zavarella)

E. Morricone

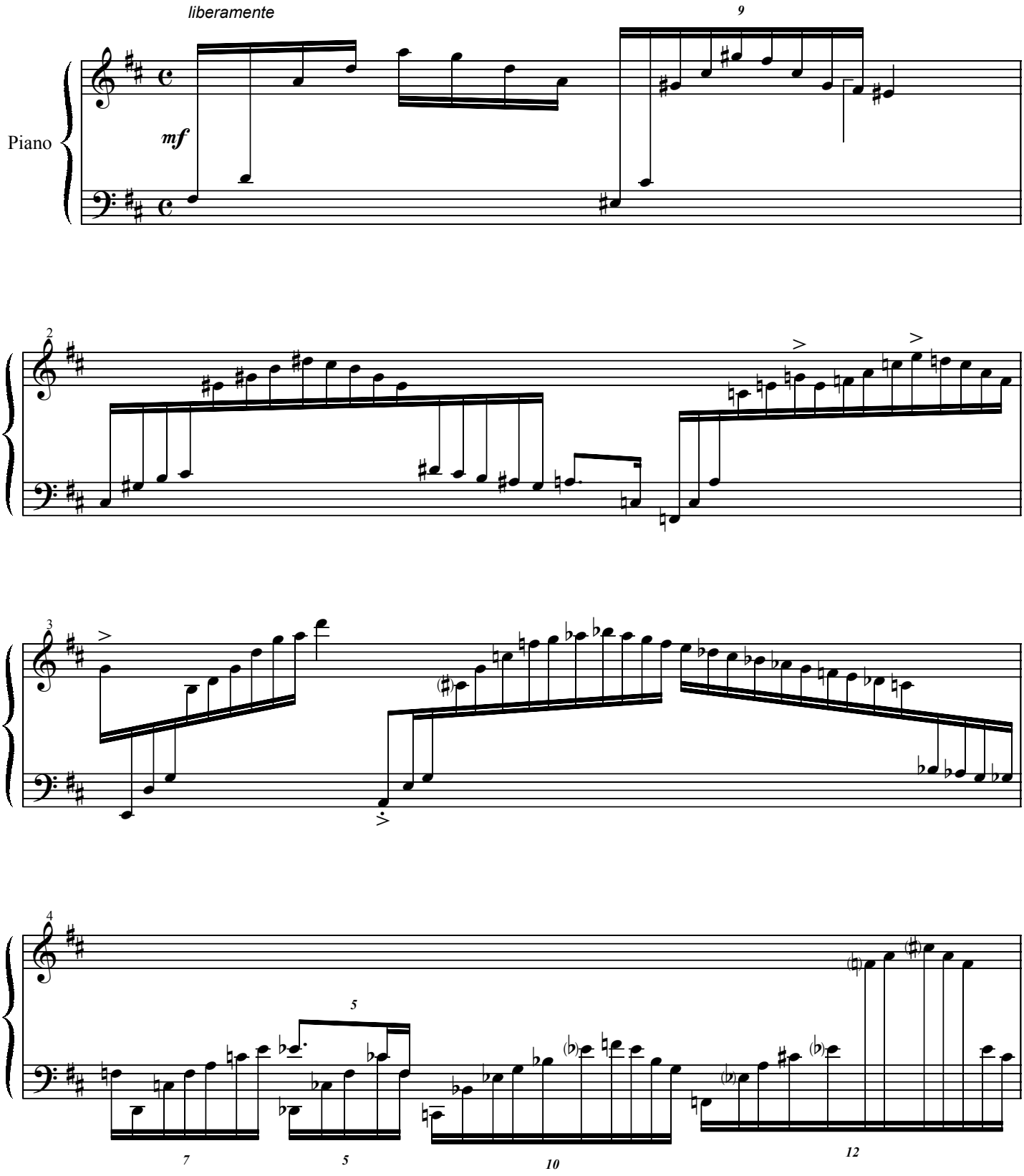

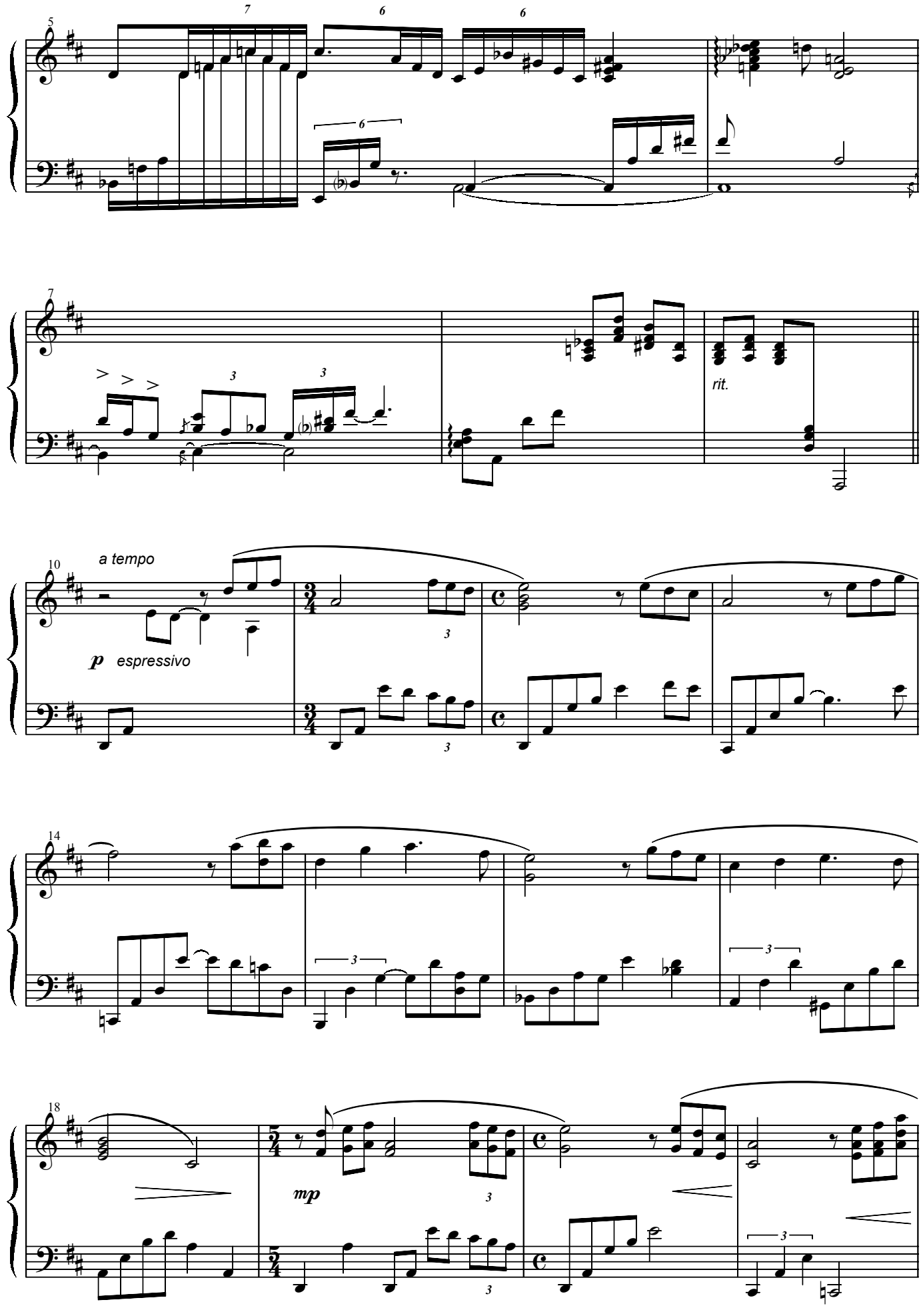
5
7
6
6
6
7
rit.
10
a tempo
p espressivo
14
18
mp

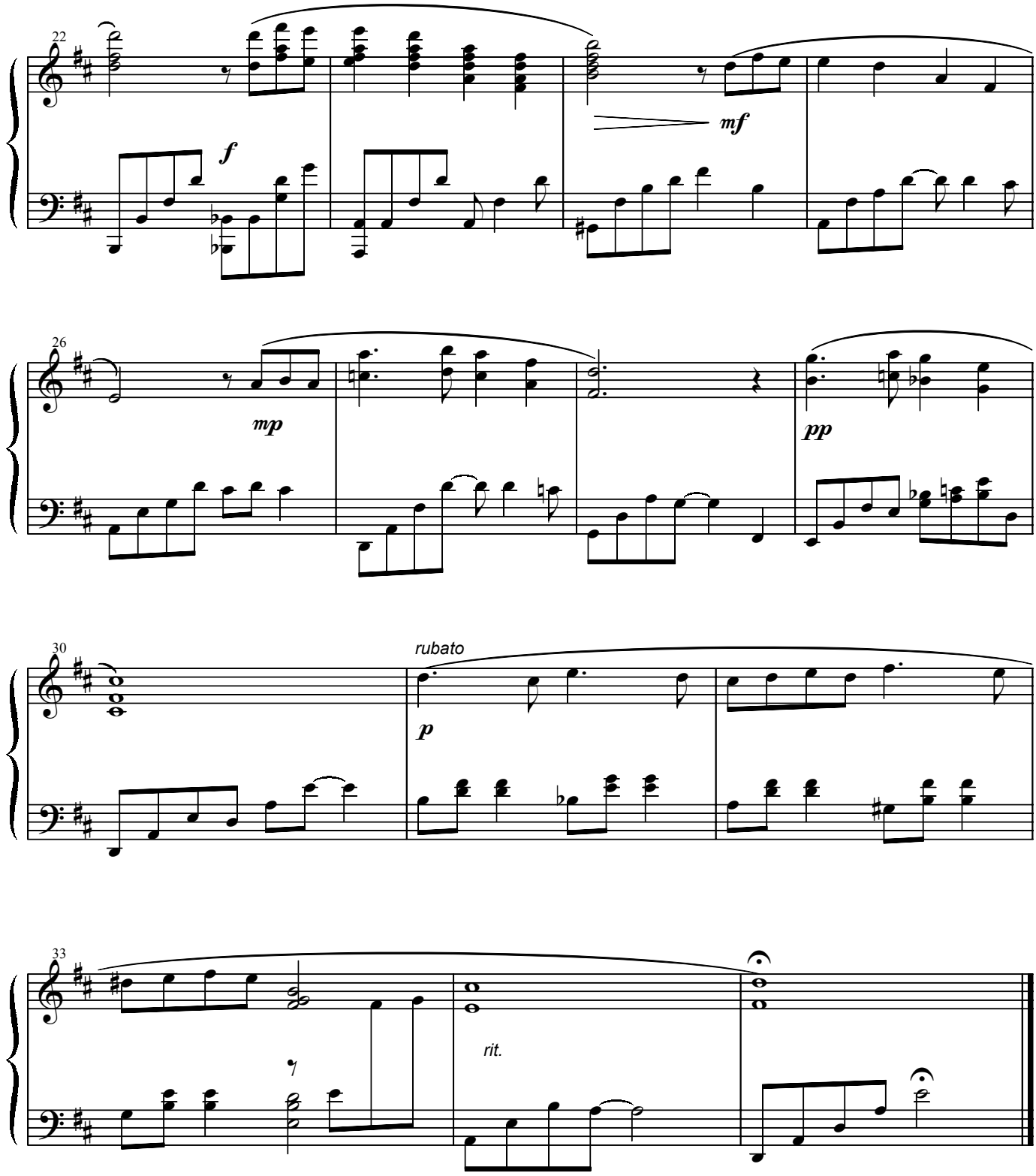
22
f
mf
26
mp
pp
30
rubato
p
33
rit.

NUOVO CINEMA PARADISO
(Tema d'amore)

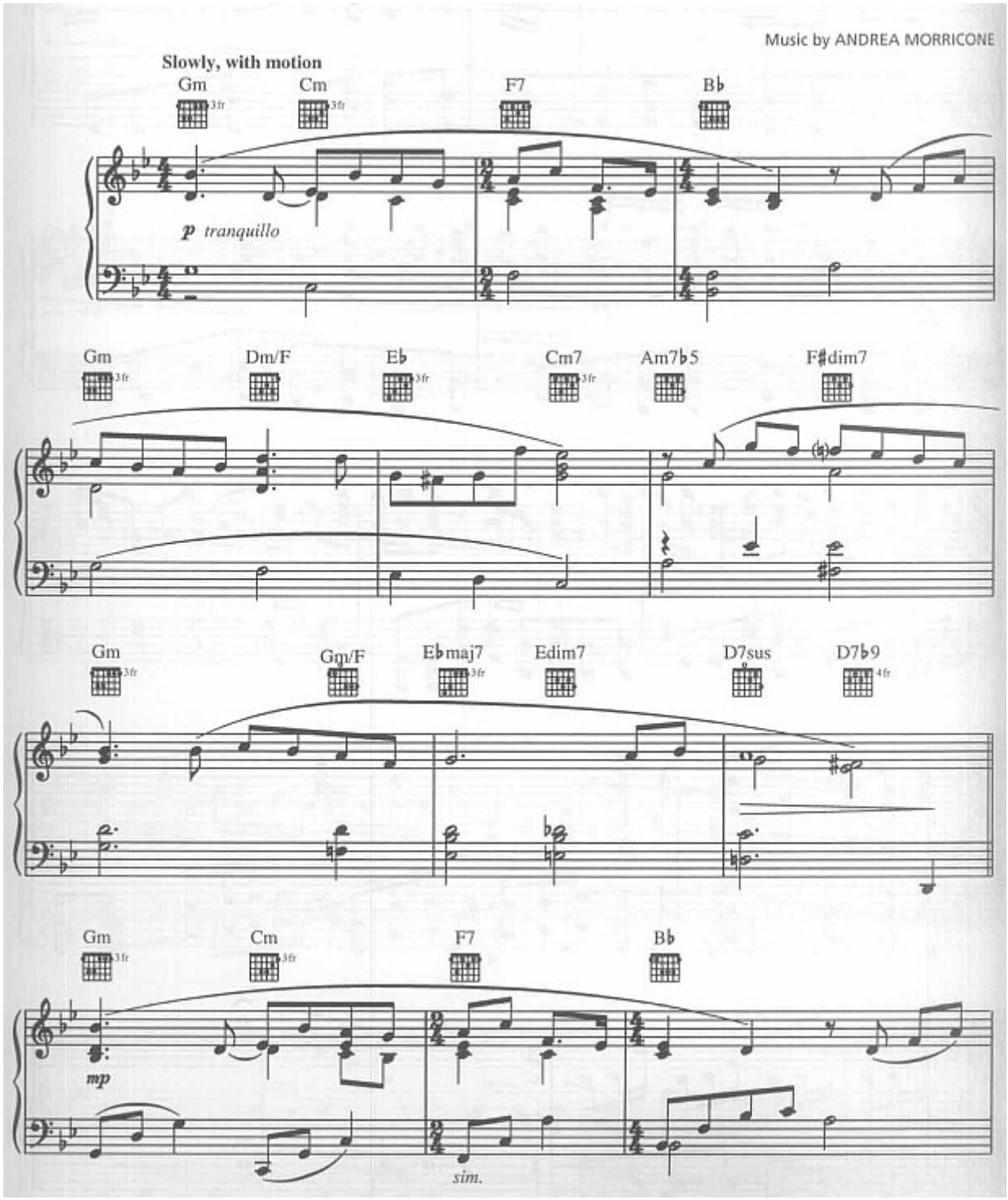

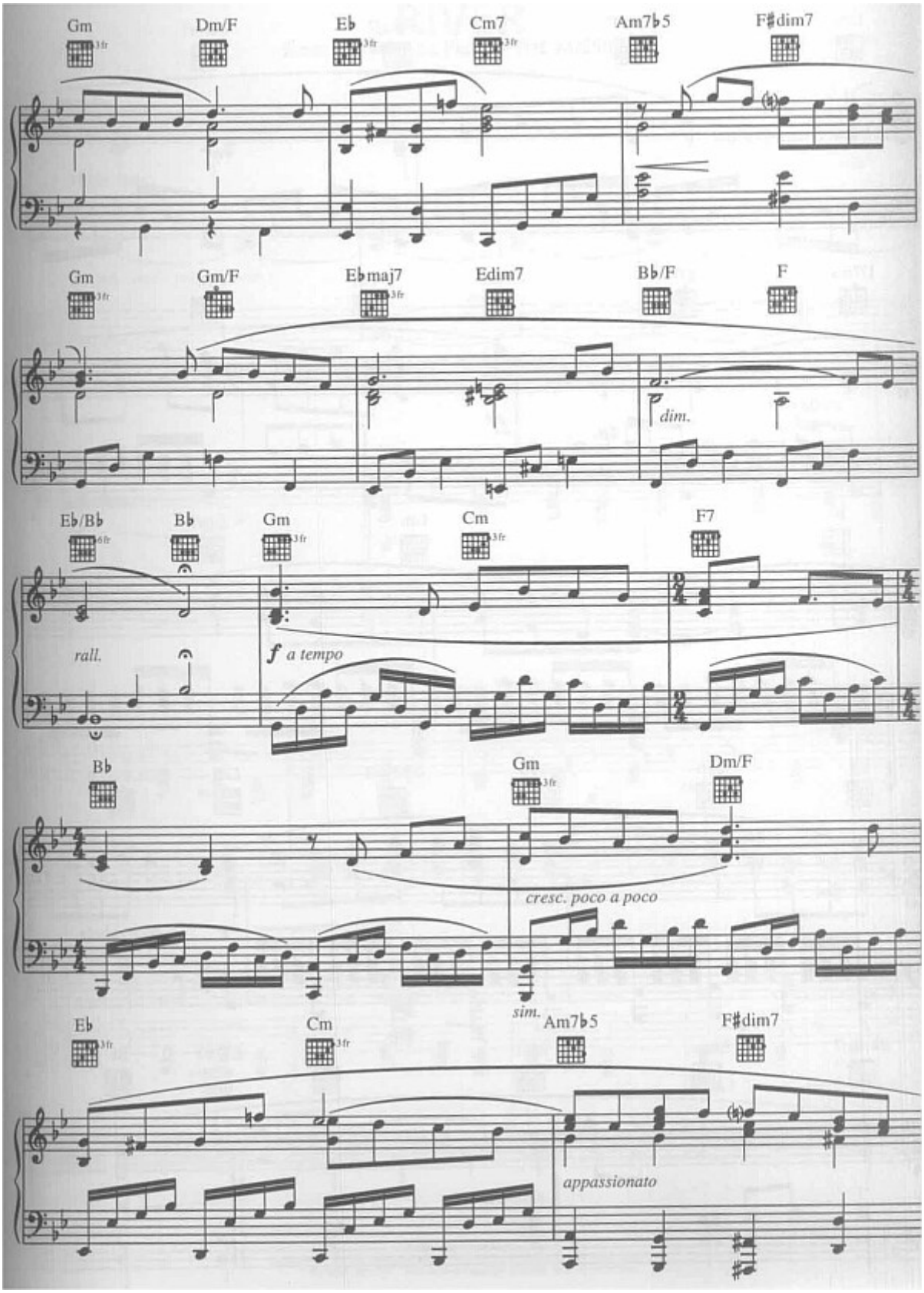
Gm
Dm/F
E♭
Cm7
Am7♭5
F♯dim7
Gm
Gm/F
E♭maj7
Edim7
B♭/F
F
dim.
E♭/B♭
B♭
Gm
Cm
F7
rall.
f a tempo
B♭
Gm
Dm/F
cresc. poco a poco
sim.
E♭
Cm
Am7♭5
F♯dim7
appassionato

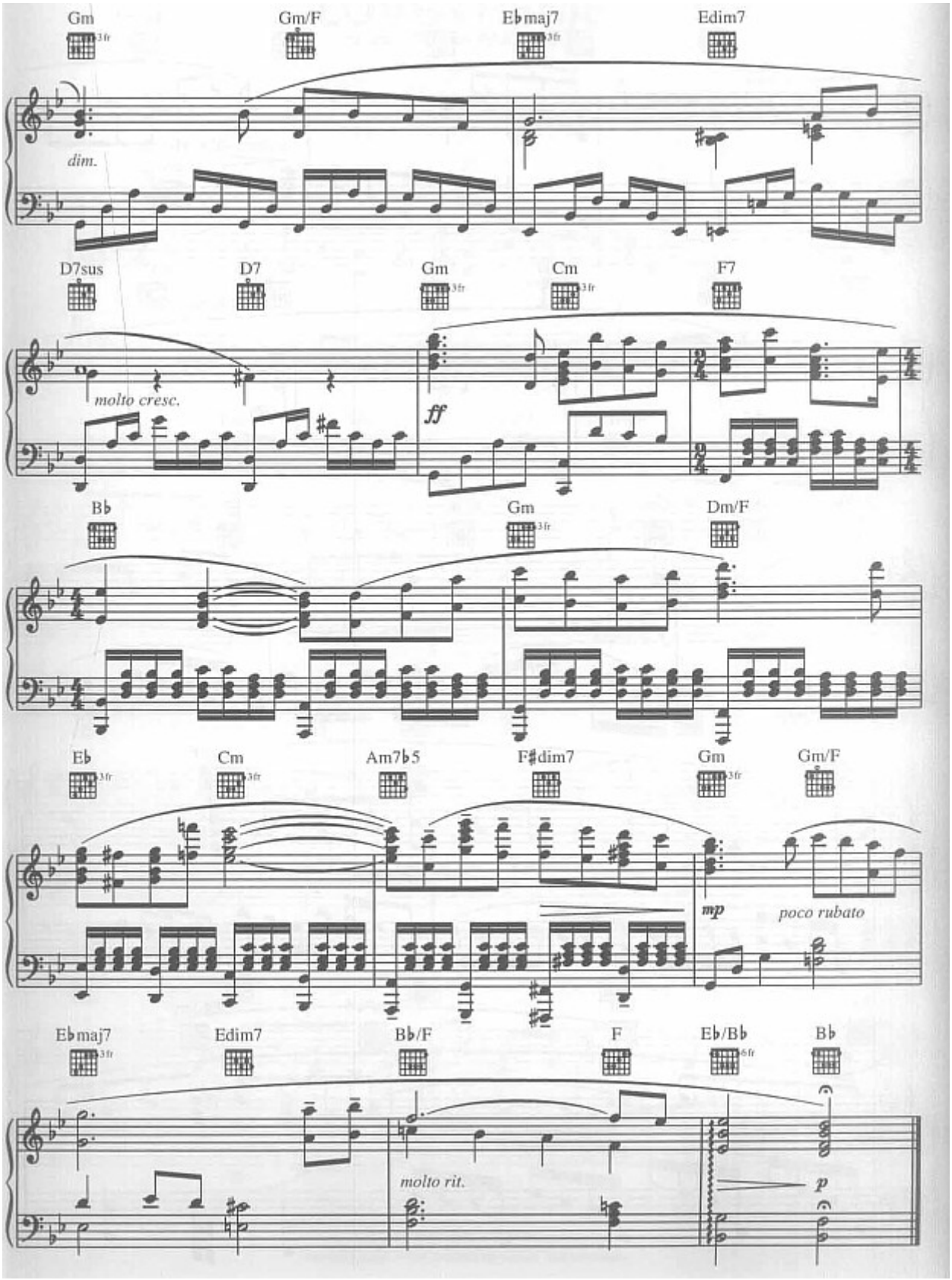
Gm
Gm/F
E♭maj7
Edim7
dim.
D7sus
D7
Gm
Cm
F7
molto cresc.
ff
B♭
Gm
Dm/F
E♭
Cm
Am7♭5
F♯dim7
Gm
Gm/F
mp
poco rubato
E♭maj7
Edim7
B♭/F
F
E♭/B♭
B♭
molto rit.
p

A MOZART REINCARNATED

MUSIC BY ENNIO MORRICONE

モーツァルト再来

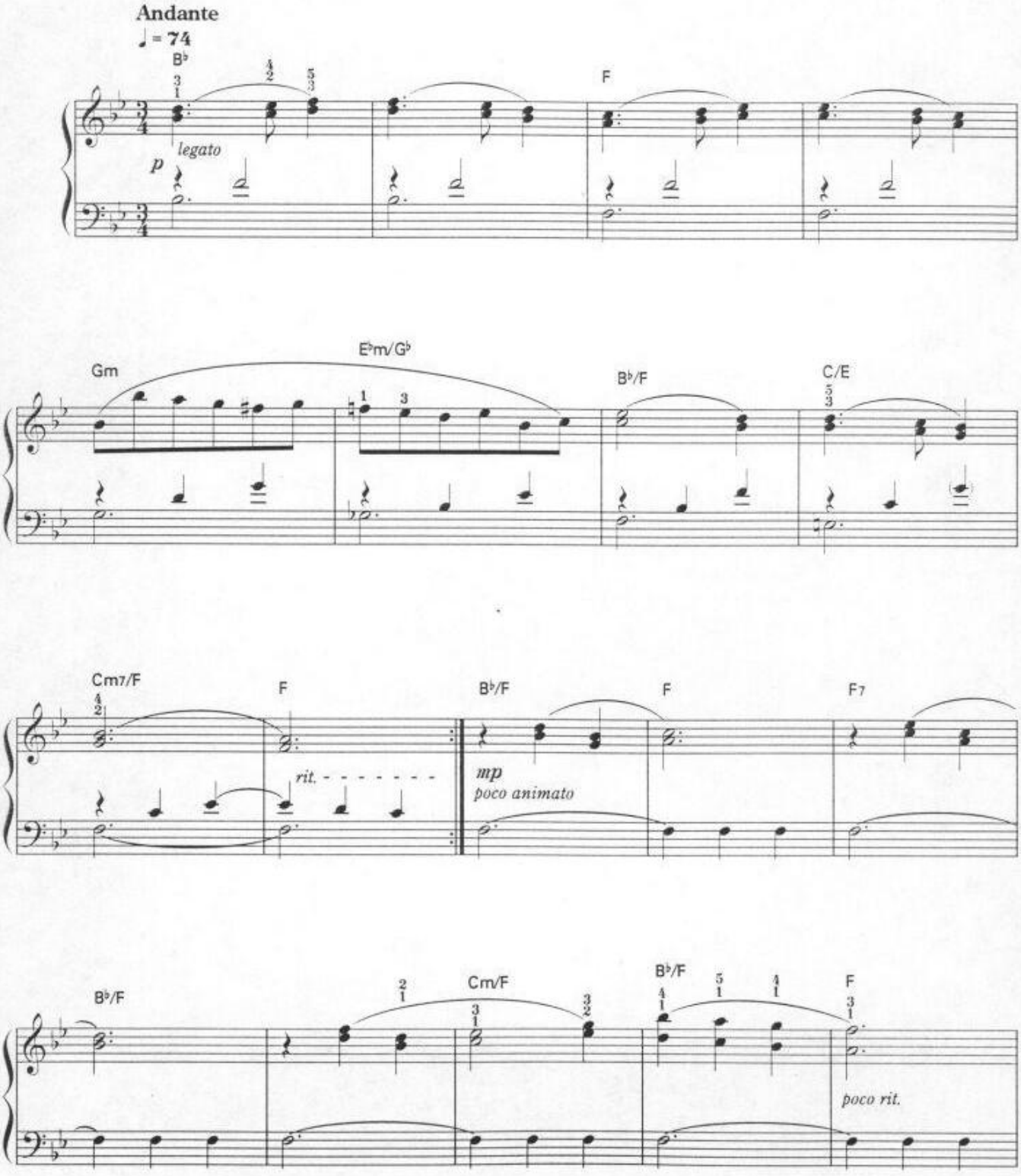

© Copyright by Sony/ATV Tunes LLC.
The rights for Japan licensed to Global Rights Inc.

流行钢琴网 http://www.popiano.net

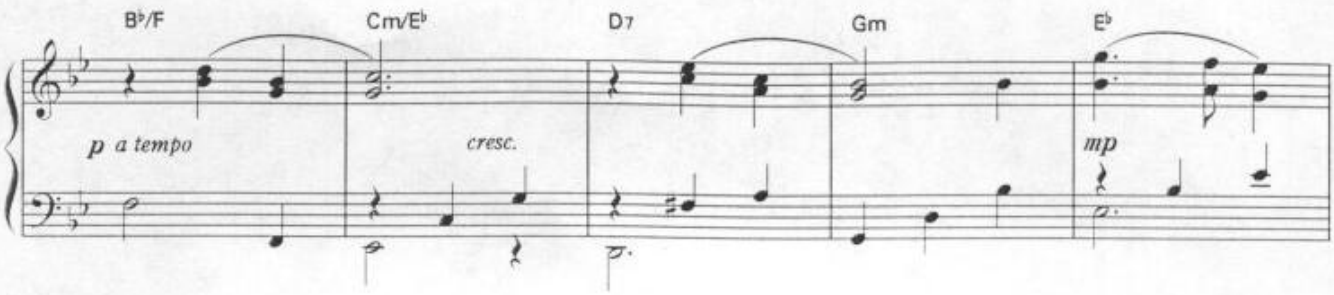
B♭/F
Cm/E♭
D7
Gm
E♭
p a tempo
cresc.
mp

Tempo I

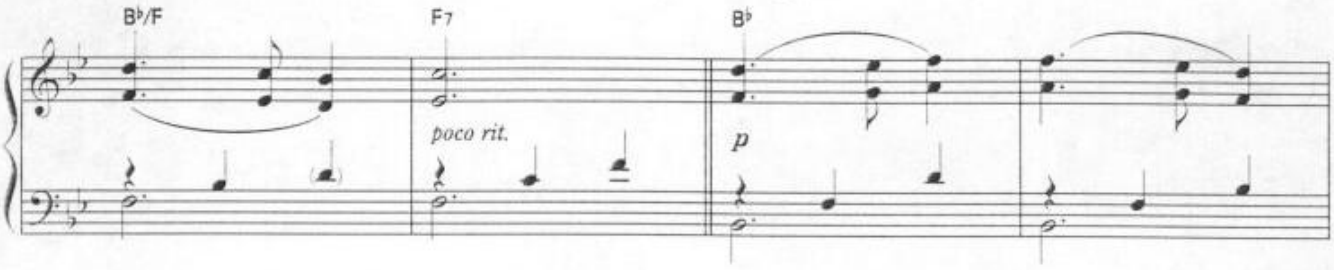
B♭/F
F7
B♭
poco rit.
p

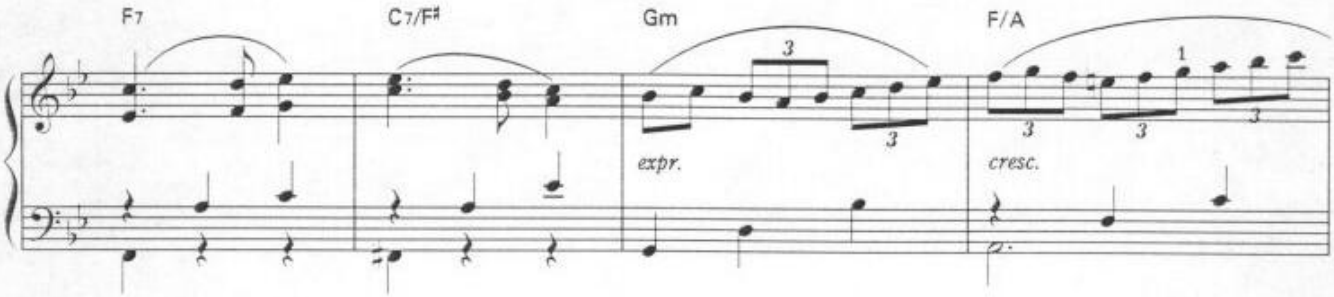
F7
C7/F♯
Gm
F/A
3
3
1
3
3
3
expr.
cresc.

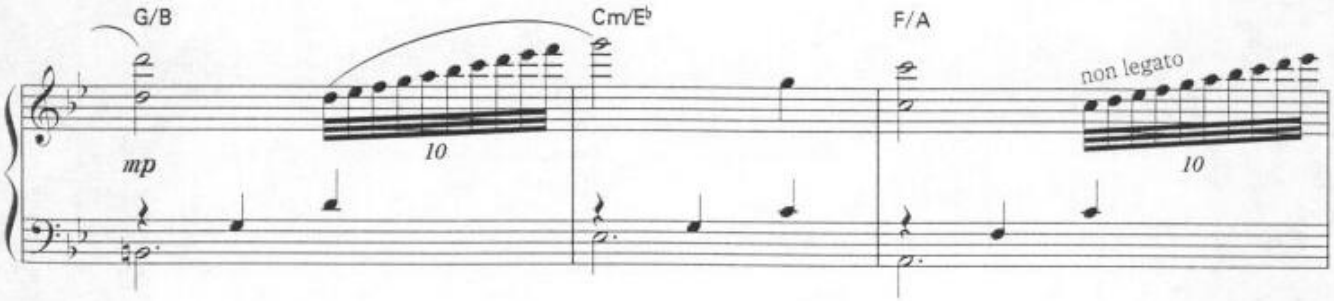
G/B
Cm/E♭
F/A
mp
10
non legato
10

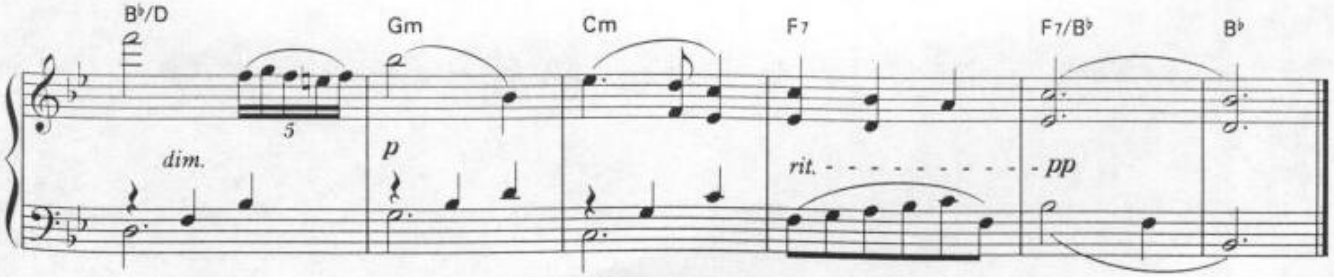
B♭/D
Gm
Cm
F7
F7/B♭
B♭
5
dim.
p
rit.
pp

A Mozart Reincarnated

Ennio Morricone

Andante

♩ = 74

legato

p

7

rit.

mp

poco animato

14

poco rit. ***p*** a tempo

cresc.

22

Tempo I

mp

poco rit.

p

29

espr.

cresc.

mp

34

dim.

p

37

rit.

pp

ADDIO A CHEYENNE

Ennio MORRICONE
1968

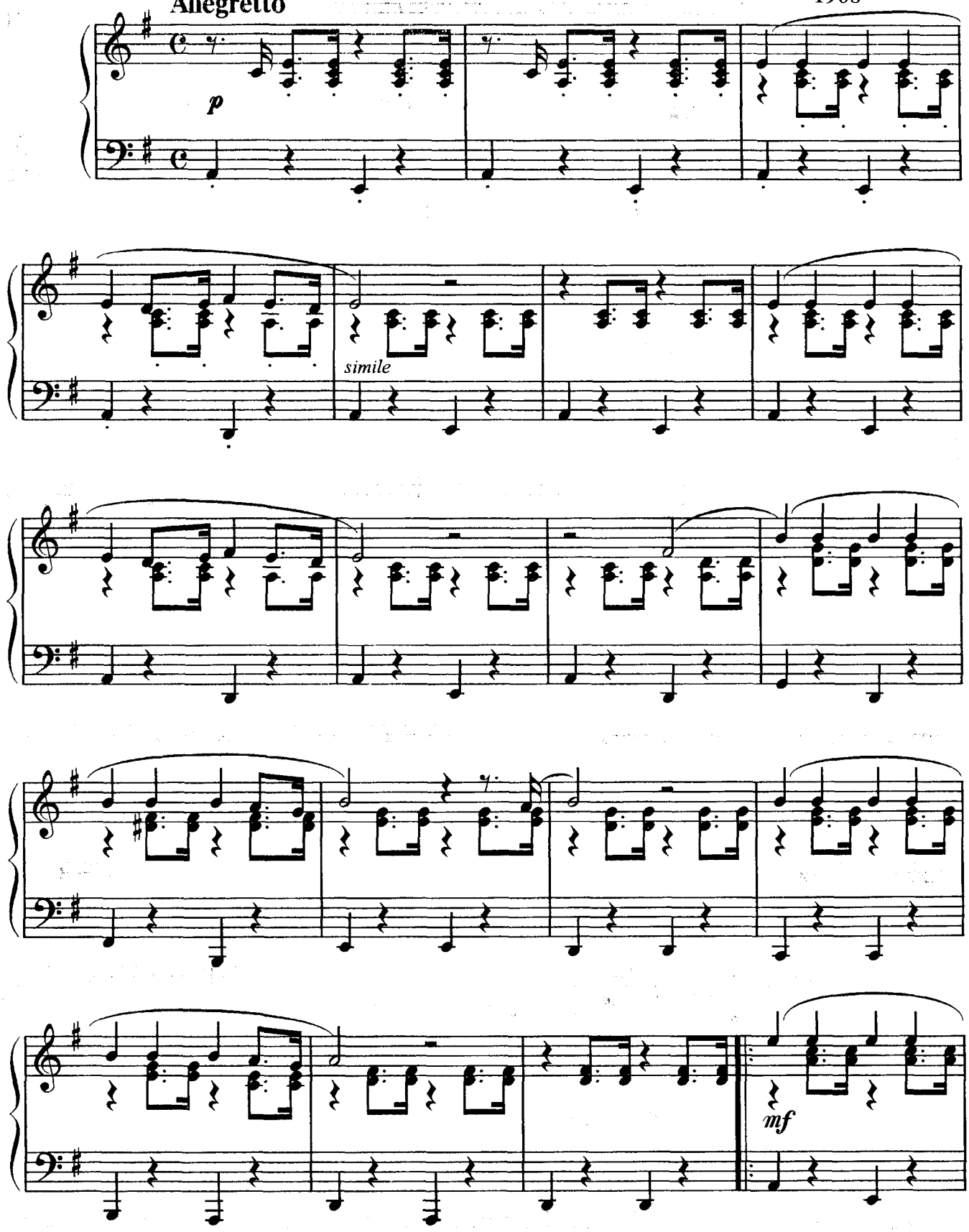

(da *C'era una volta il West*)

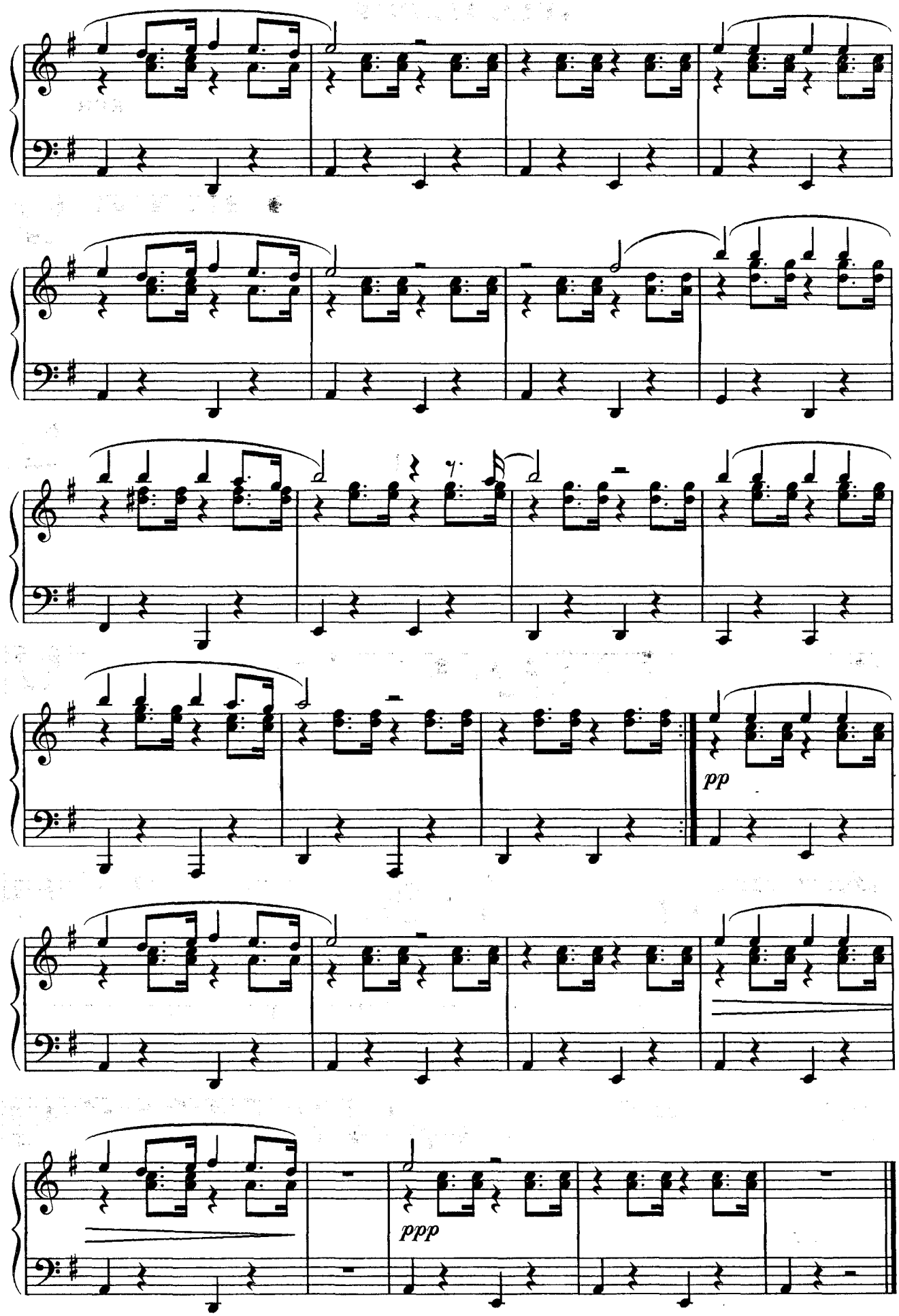
pp
ppp

AMAPOLA

Из кинофильма «Once Upon A Time In America»

Эннио МОРРИКОНЕ
Ennio MORRICONE
1984

Moderato

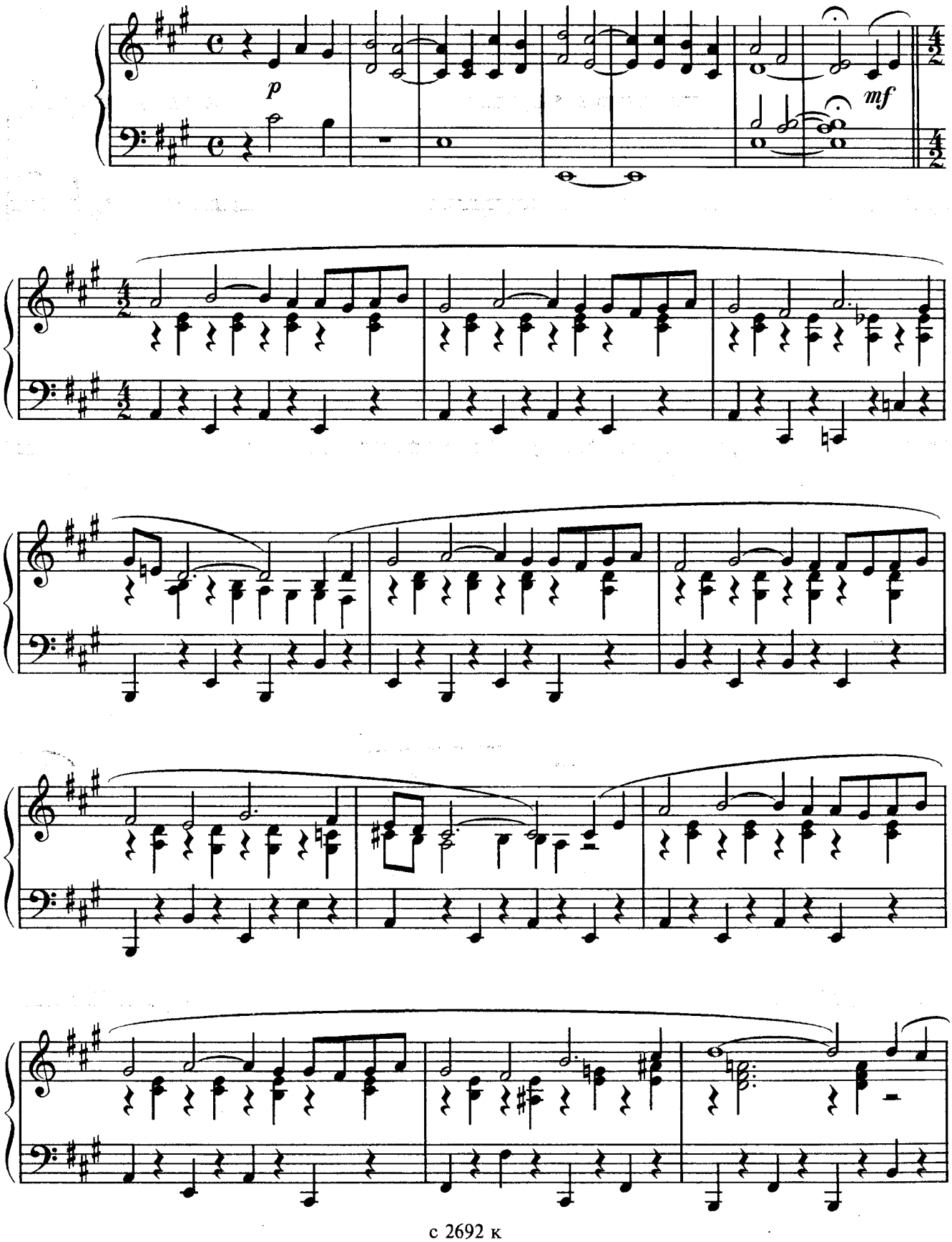

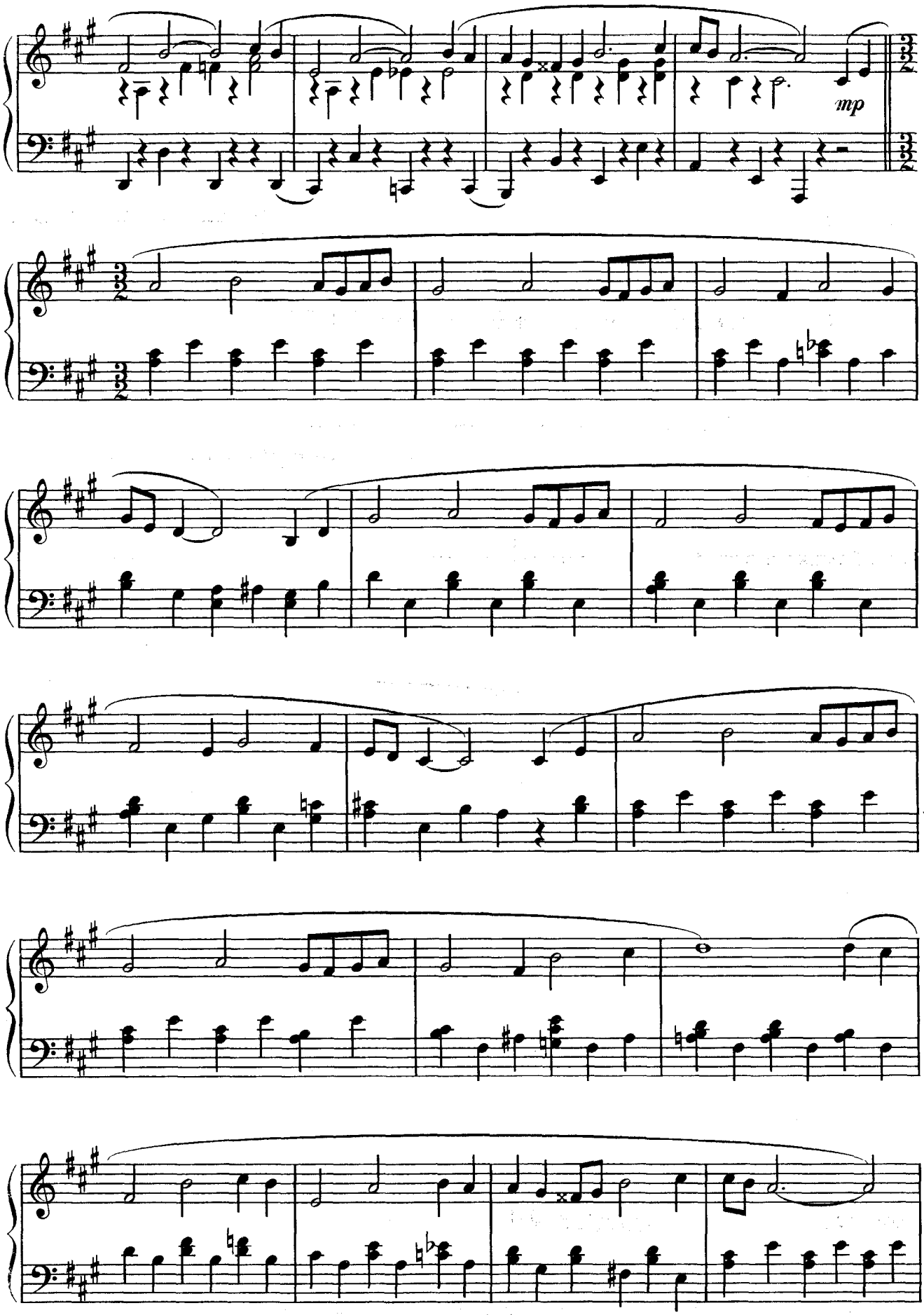
mp

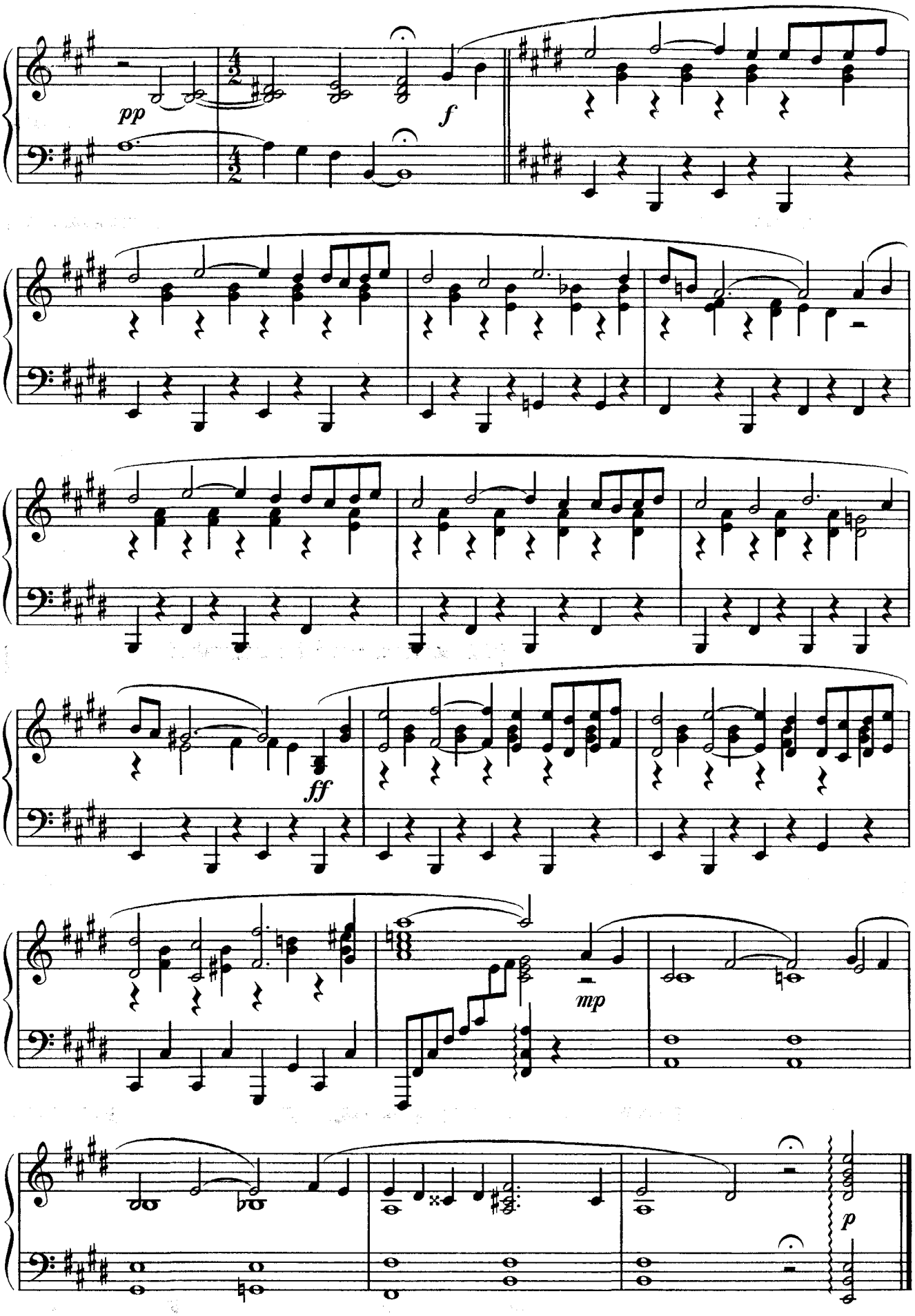
pp
f
ff
mp
p

AMAPOLA

Ennio MORRICONE
1984

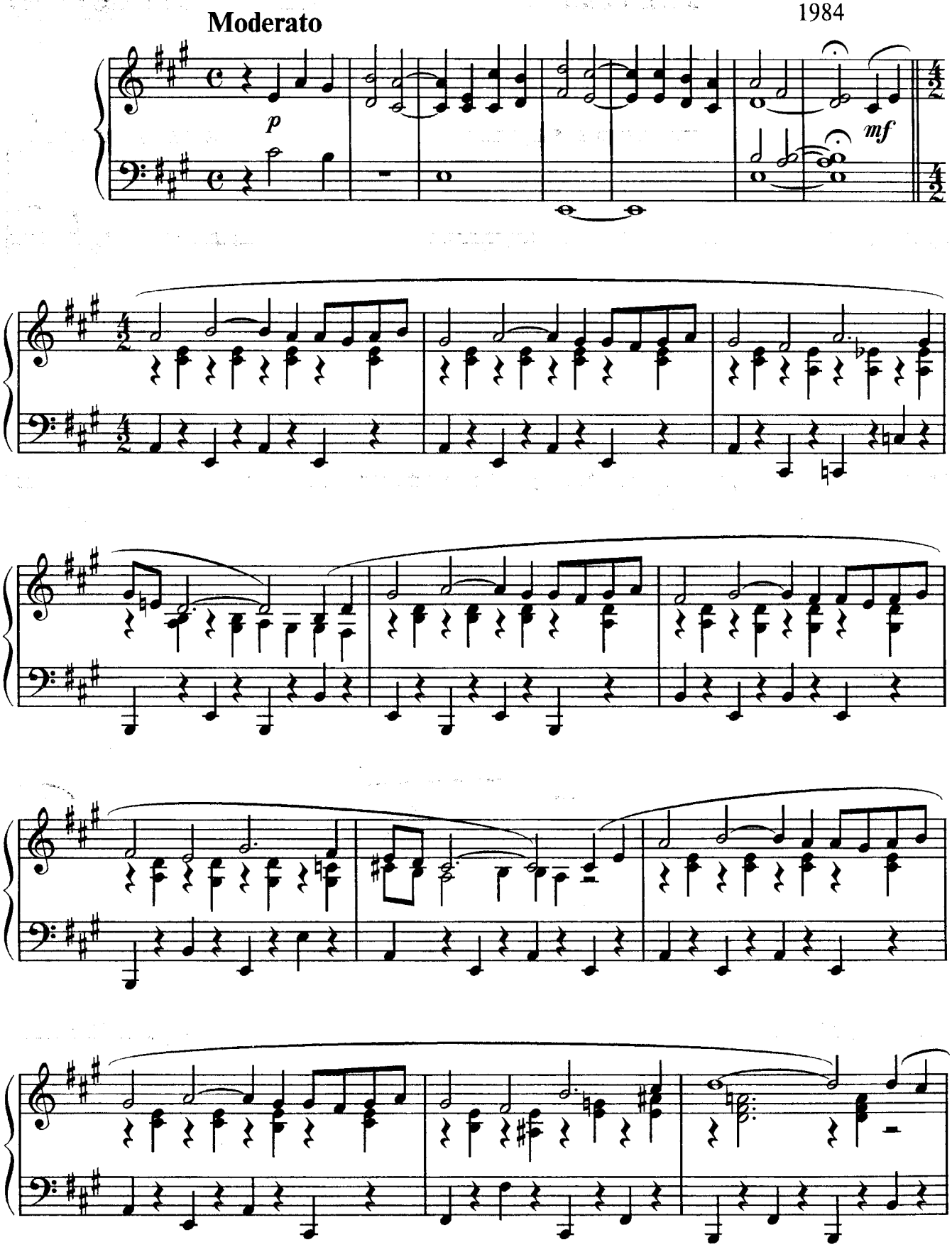

(da *C'era una volta in America*)

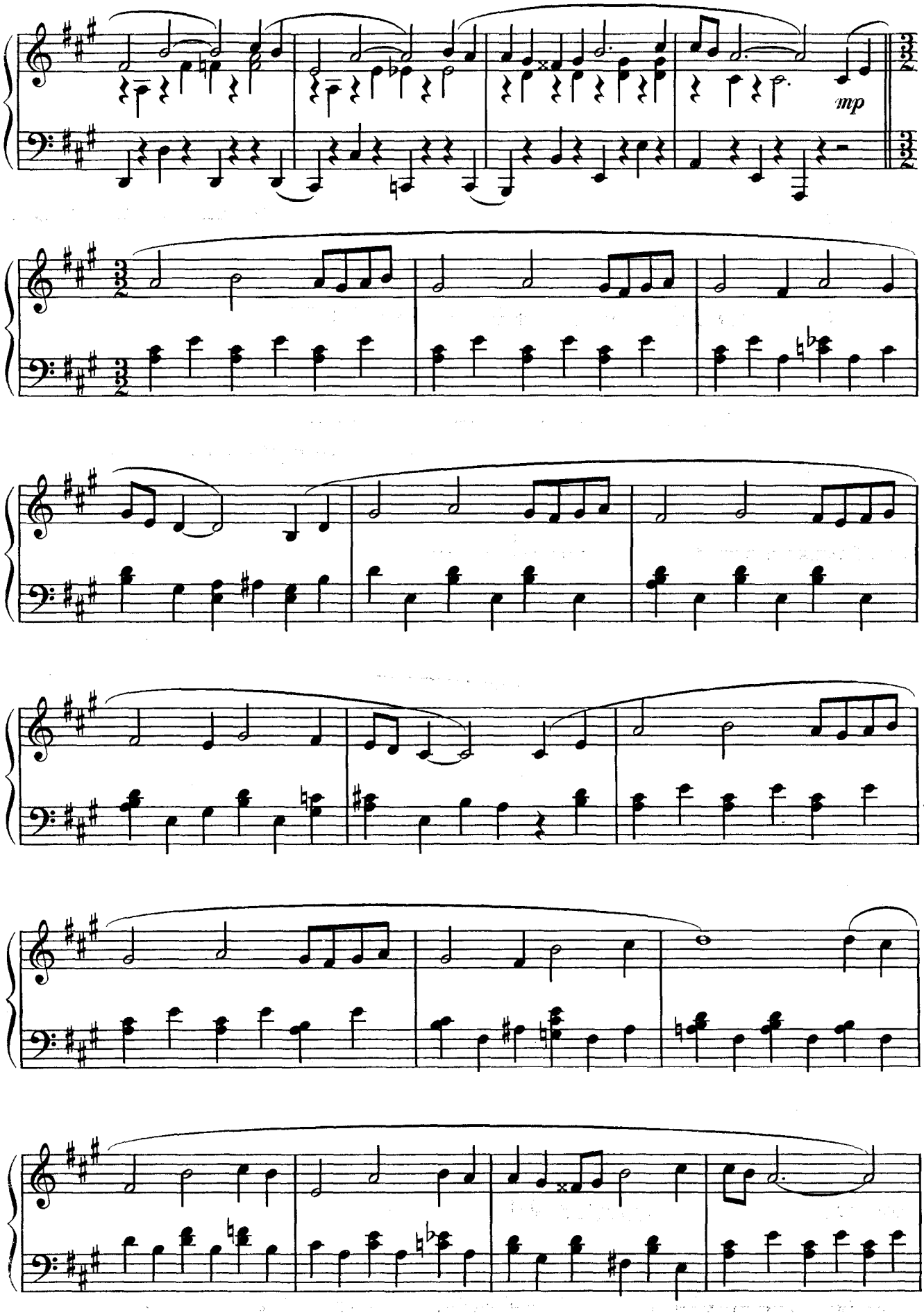
mp

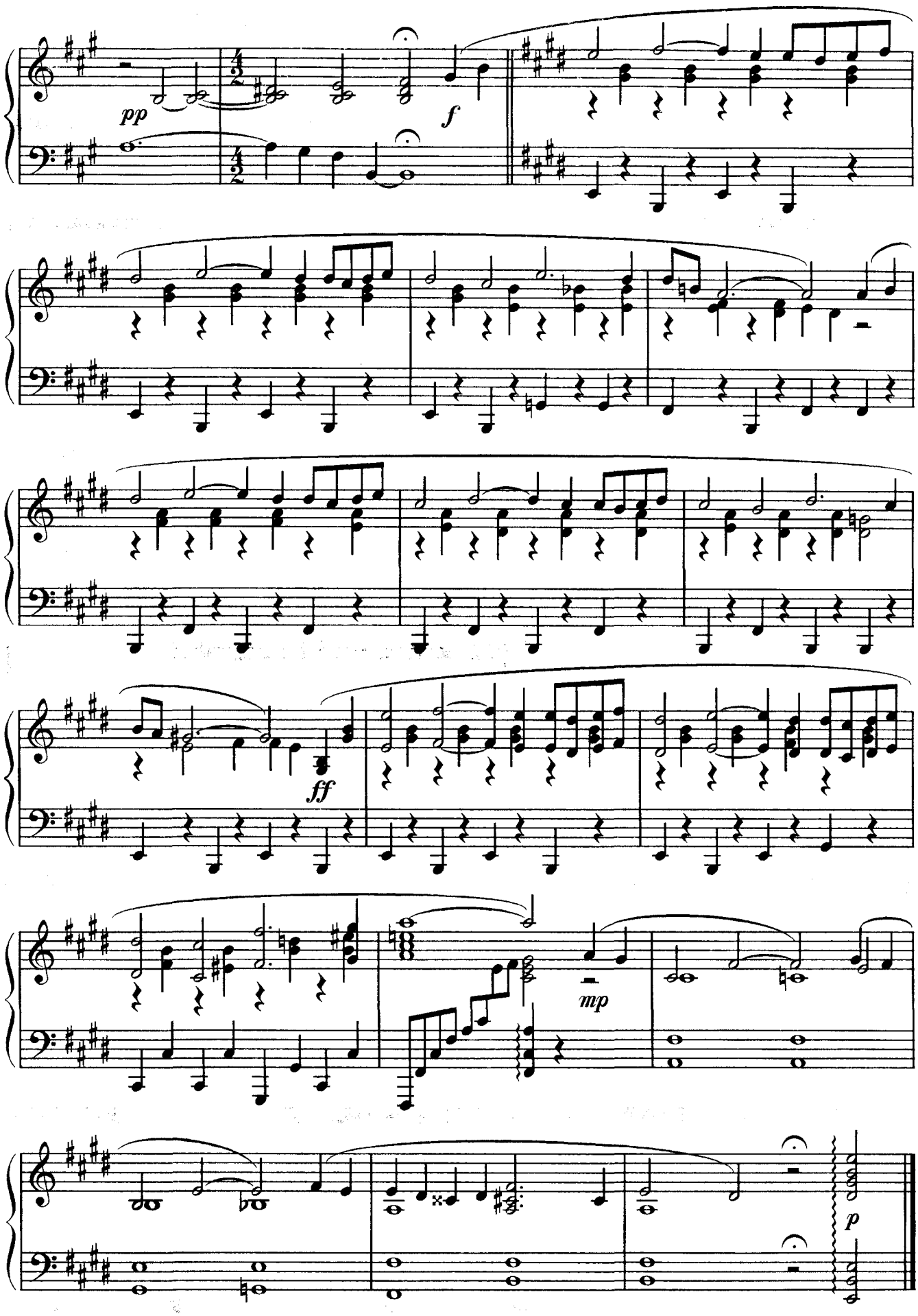
pp
f
ff
mp
p

AVE MARIA GUARANI

Of THE MISSION

Compouser by Morricone

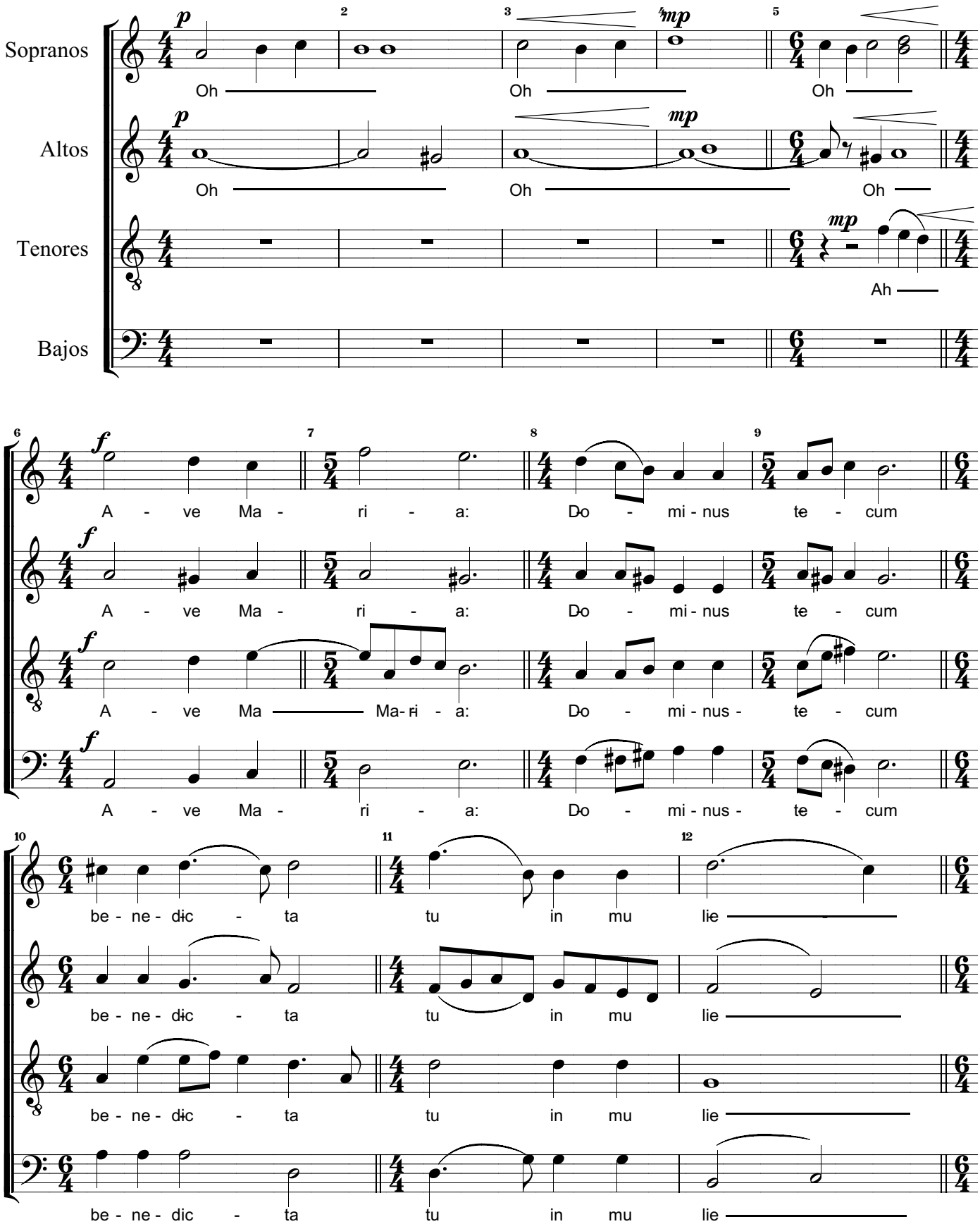

Ediciones Musicales de la Shola Corpus Christi (Granada)
www.schola.es.mn

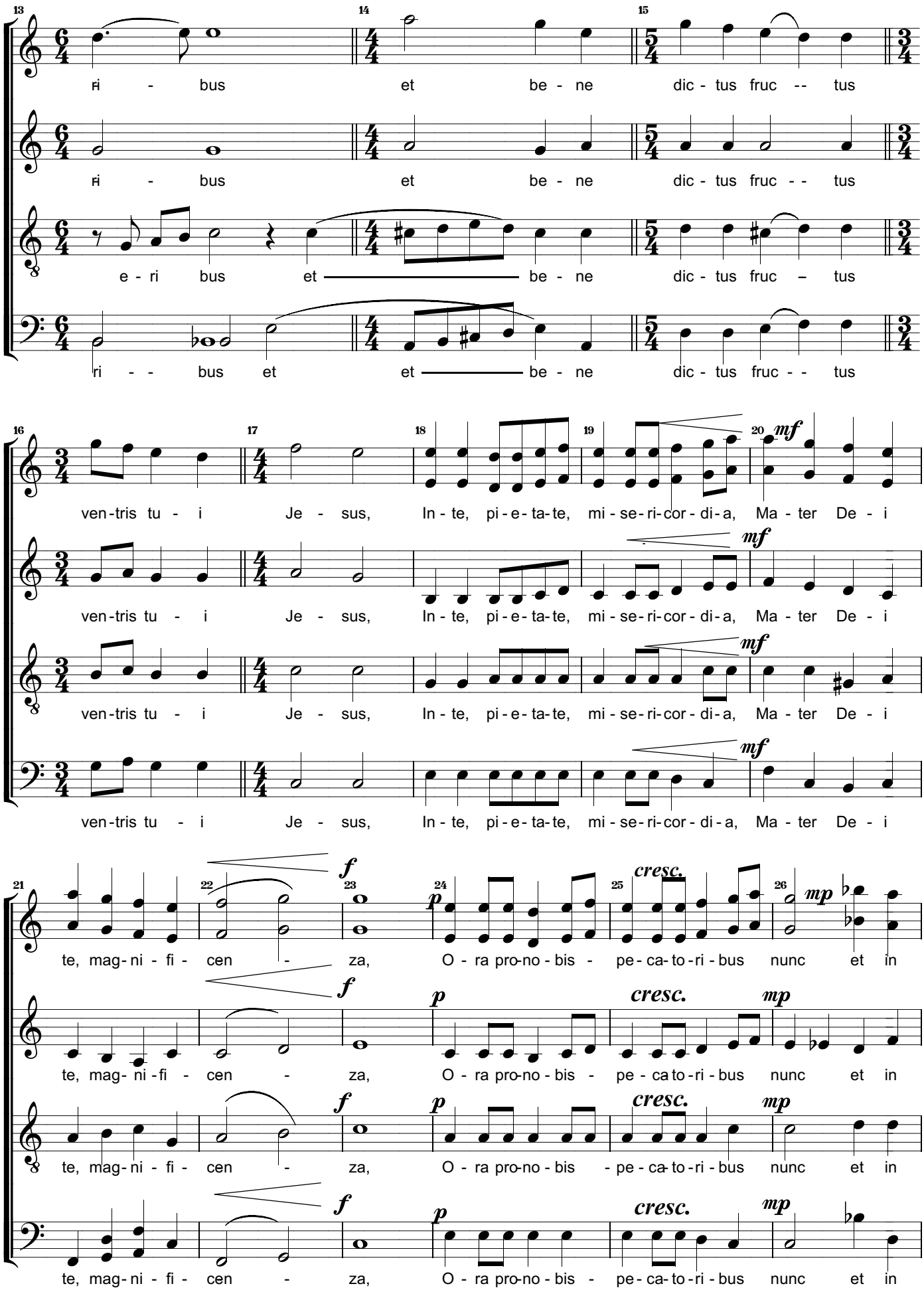
ri - bus et be - ne dic - tus fruc -- tus
ri - bus et be - ne dic - tus fruc - - tus
e - ri bus et be - ne dic - tus fruc – tus
ri - - bus et et be - ne dic - tus fruc - - tus
ven-tris tu - i Je - sus, In - te, pi - e - ta - te, mi - se - ri - cor - di - a, Ma - ter De - i
te, mag - ni - fi - cen - za, O - ra pro - no - bis - pe - ca - to - ri - bus nunc et in
cresc.
mf
mp
f
p

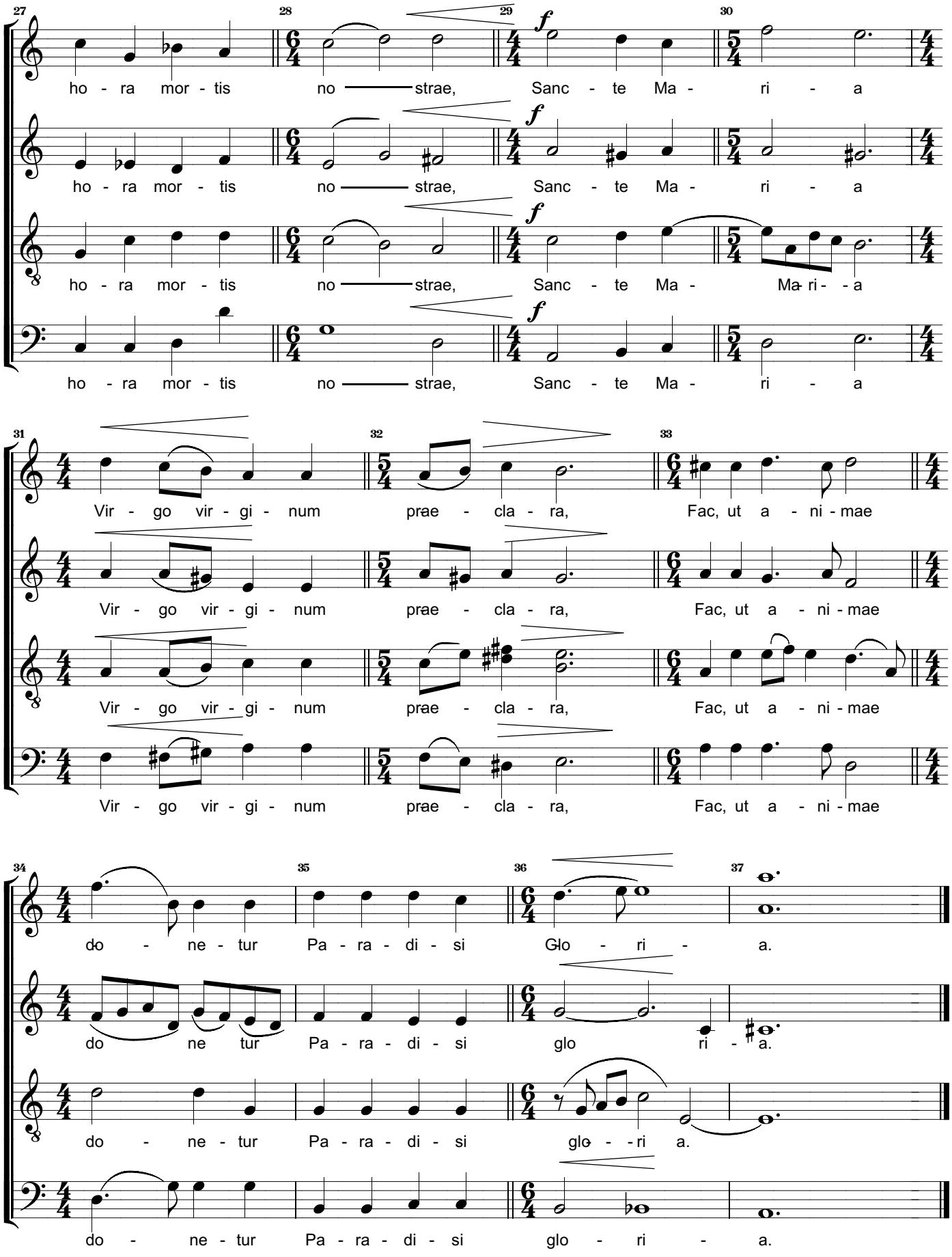
27
28
29
30
ho - ra mor - tis no strae, Sanc - te Ma - ri - a
ho - ra mor - tis no strae, Sanc - te Ma - ri - a
ho - ra mor - tis no strae, Sanc - te Ma - Ma ri - - a
ho - ra mor - tis no strae, Sanc - te Ma - ri - a
31
32
33
Vir - go vir - gi - num prae - cla - ra, Fac, ut a - ni - mae
Vir - go vir - gi - num prae - cla - ra, Fac, ut a - ni - mae
Vir - go vir - gi - num prae - cla - ra, Fac, ut a - ni - mae
Vir - go vir - gi - num prae - cla - ra, Fac, ut a - ni - mae
34
35
36
37
do - ne - tur Pa - ra - di - si Glo - ri - a.
do ne tur Pa - ra - di - si glo ri - a.
do - ne - tur Pa - ra - di - si glo - - ri a.
do - ne - tur Pa - ra - di - si glo - ri - a.

CANONE INVERSO

Music by Ennio Morricone

Canone Inverso Primo

Adagio

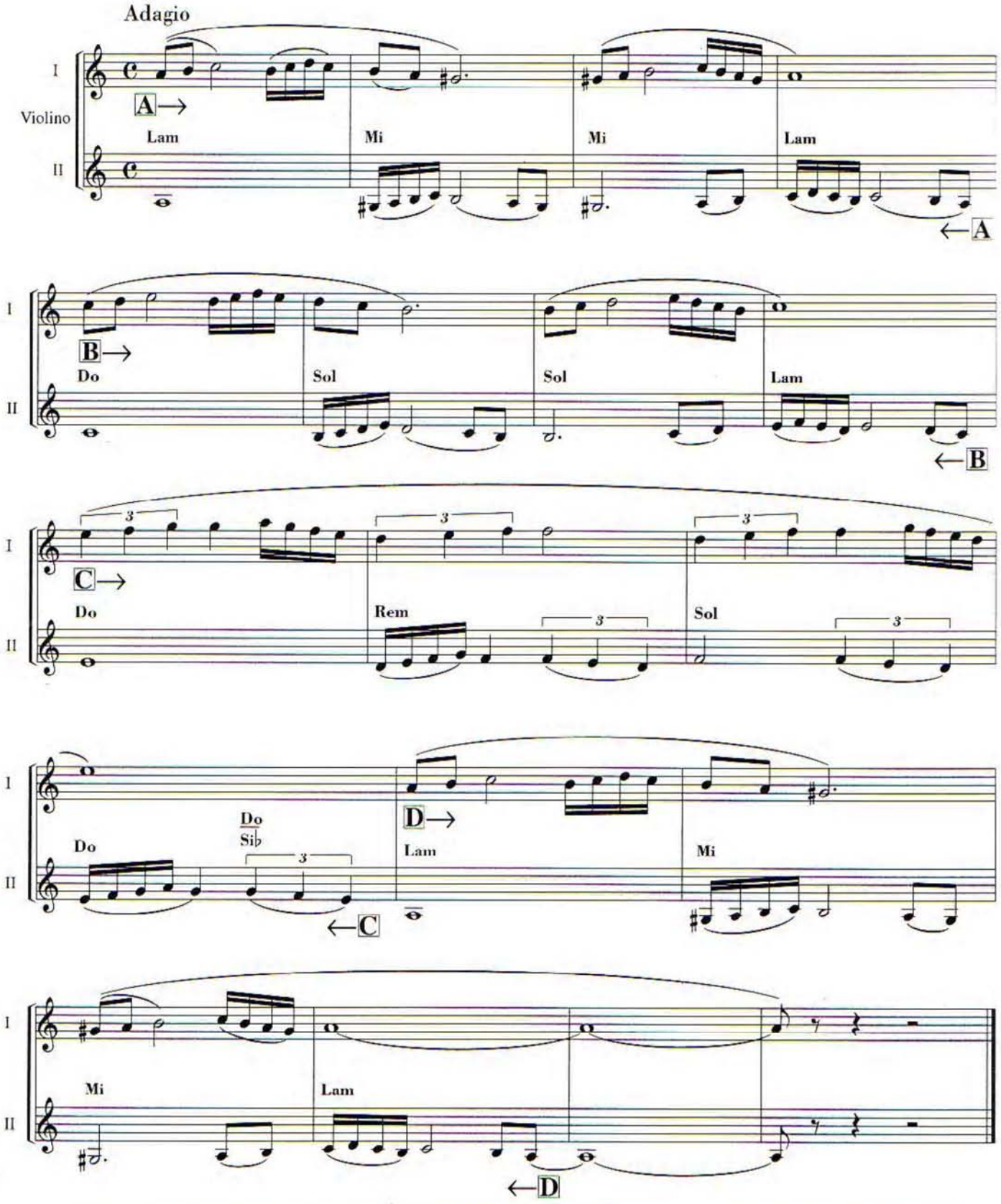

© 2000 by Cecchi Gori Music s.r.l. - Roma
Proprietà per tutti i paesi: Cecchi Gori Music s.r.l. - Via Valadier, 42 - 00193 Roma
Tutti i diritti sono riservati a termini di legge. All rights reserved. International Copyright secured.

Canone Inverso Secondo

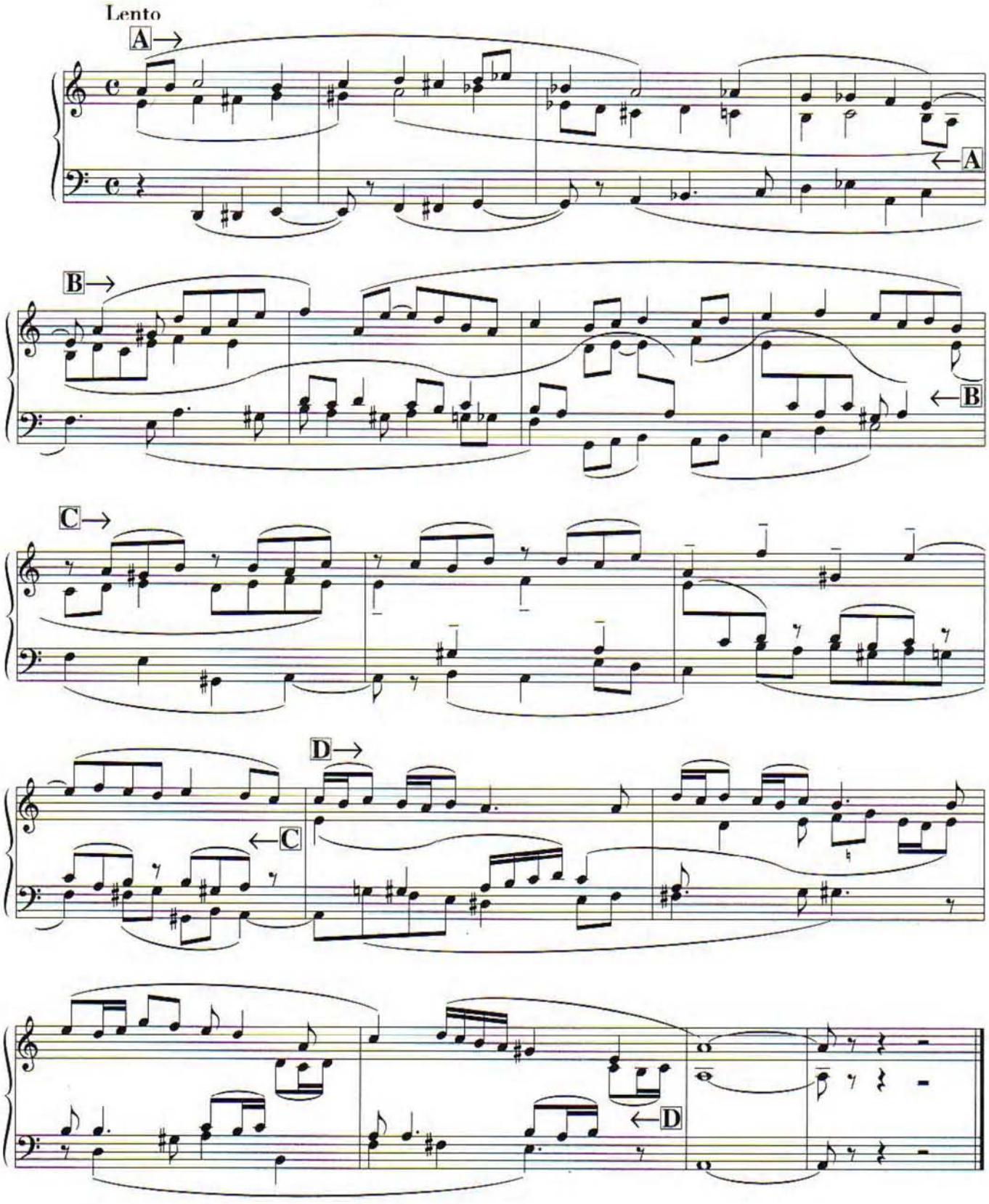

CHI MAI

Ennio MORRICONE

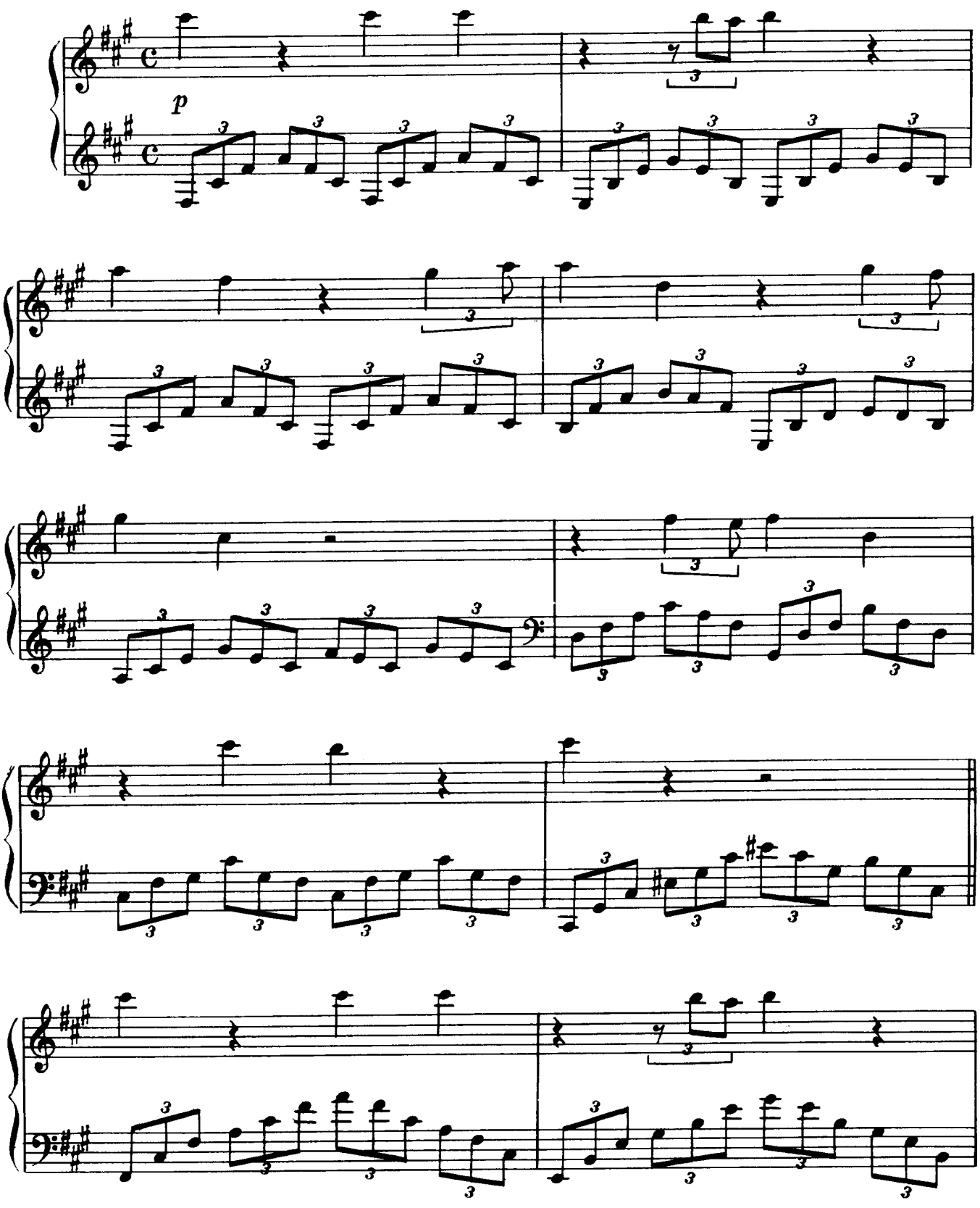

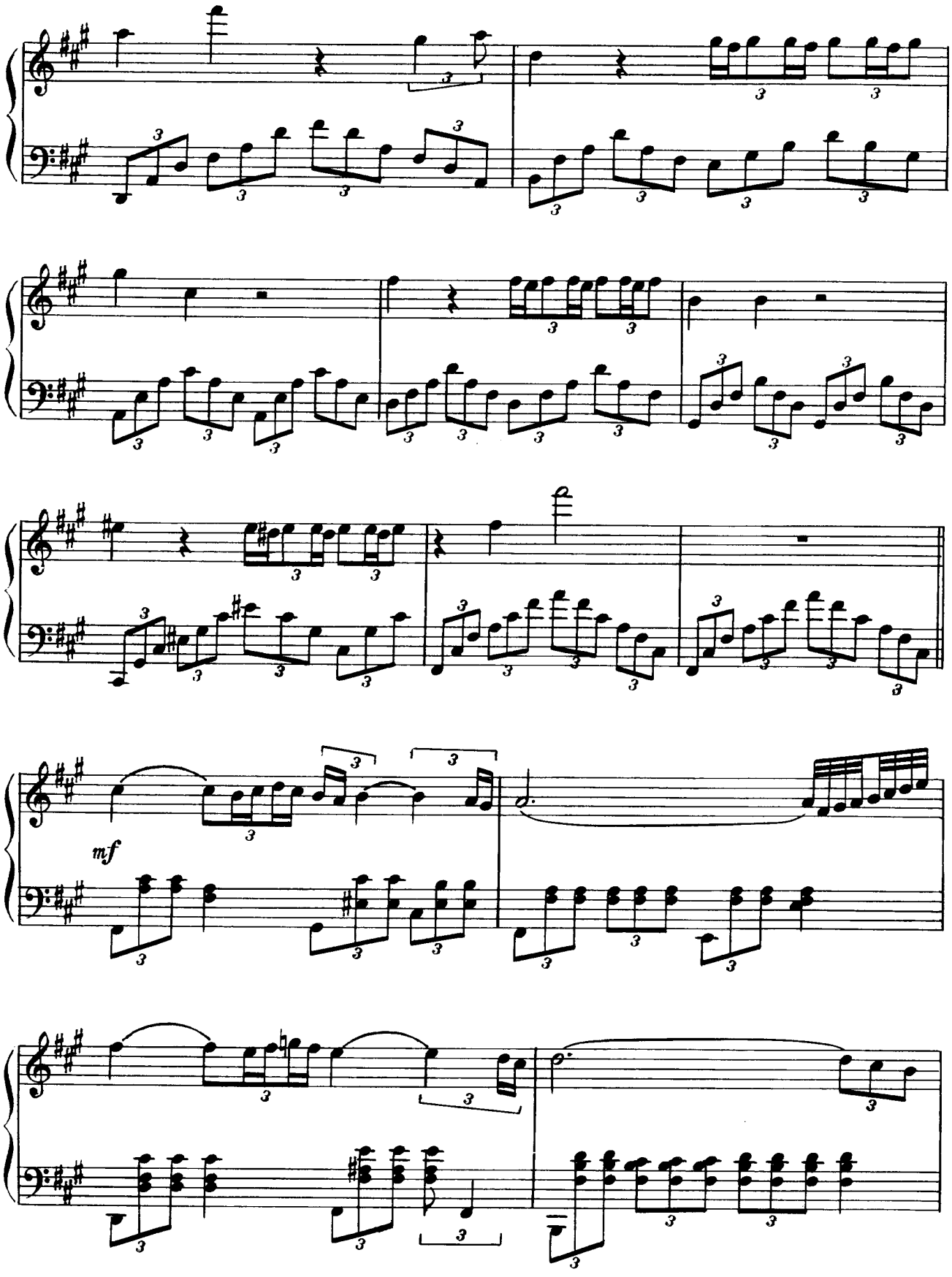
mf

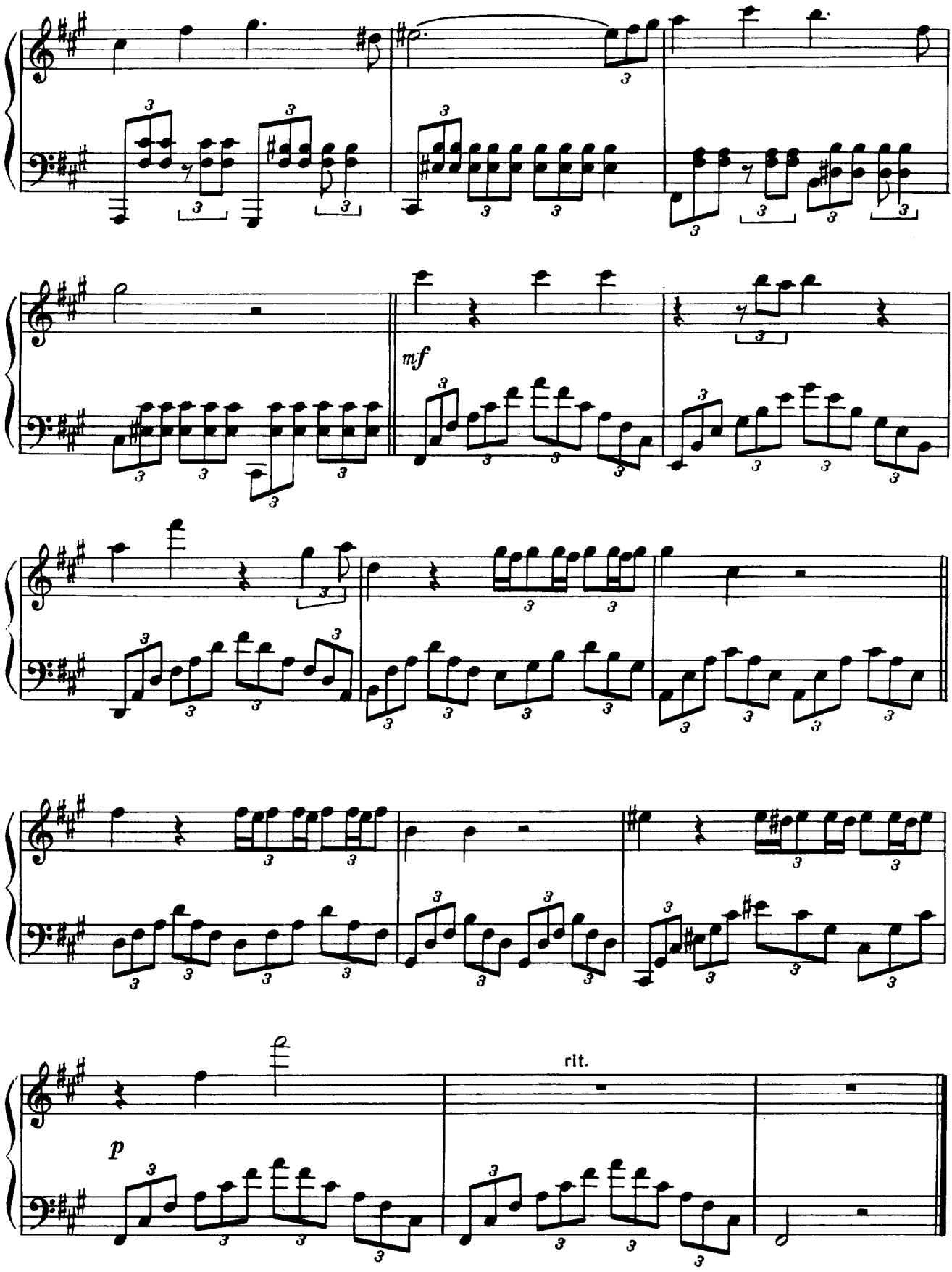
mf
rit.
p

LOVE THEME
from CINEMA PARADISO

Music by ANDREA MORRICONE

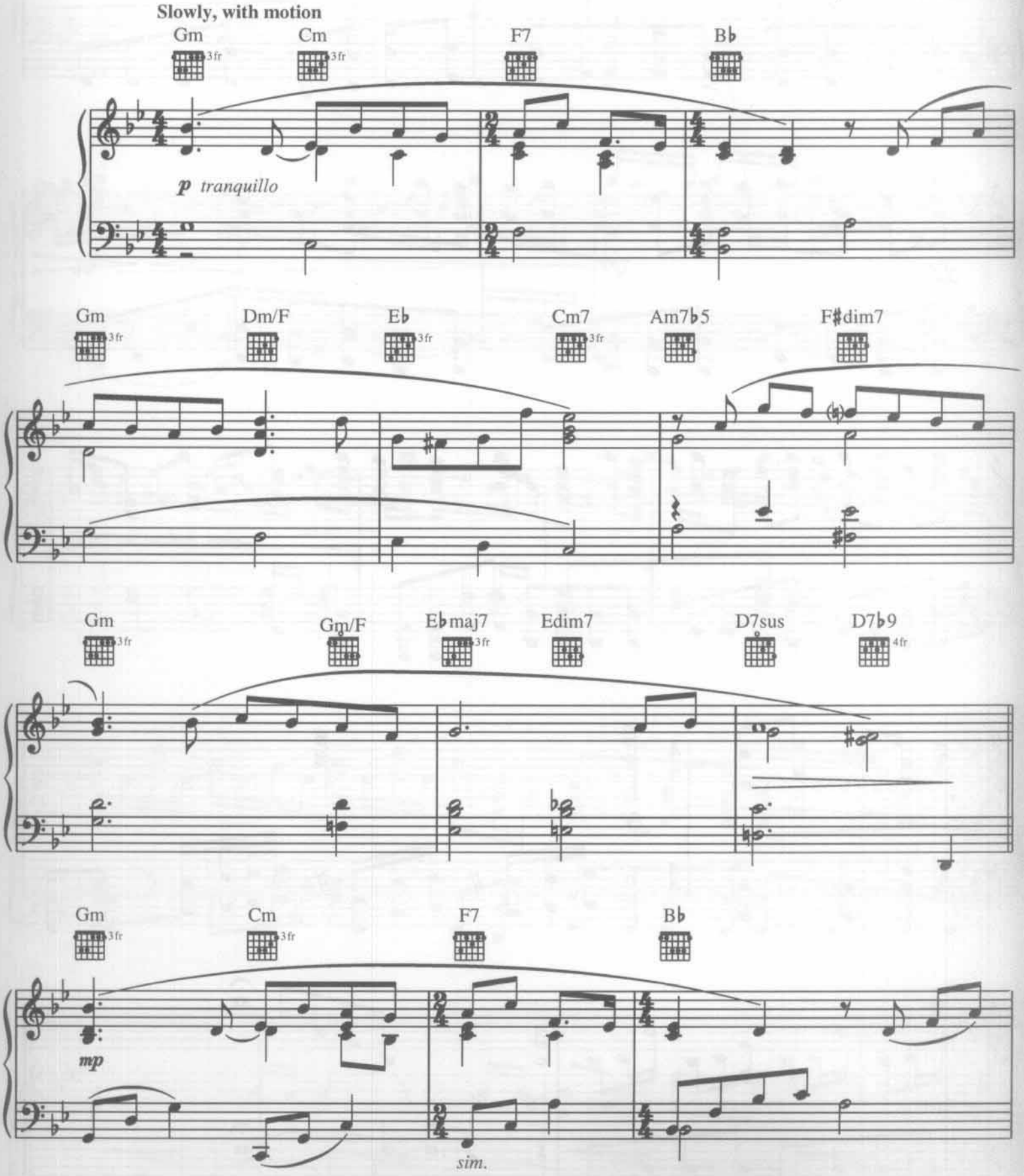

© 1988 EMI GENERAL MUSIC SRL
All Rights Controlled and Administered by EMI APRIL MUSIC INC.
All Rights Reserved International Copyright Secured Used by Permission

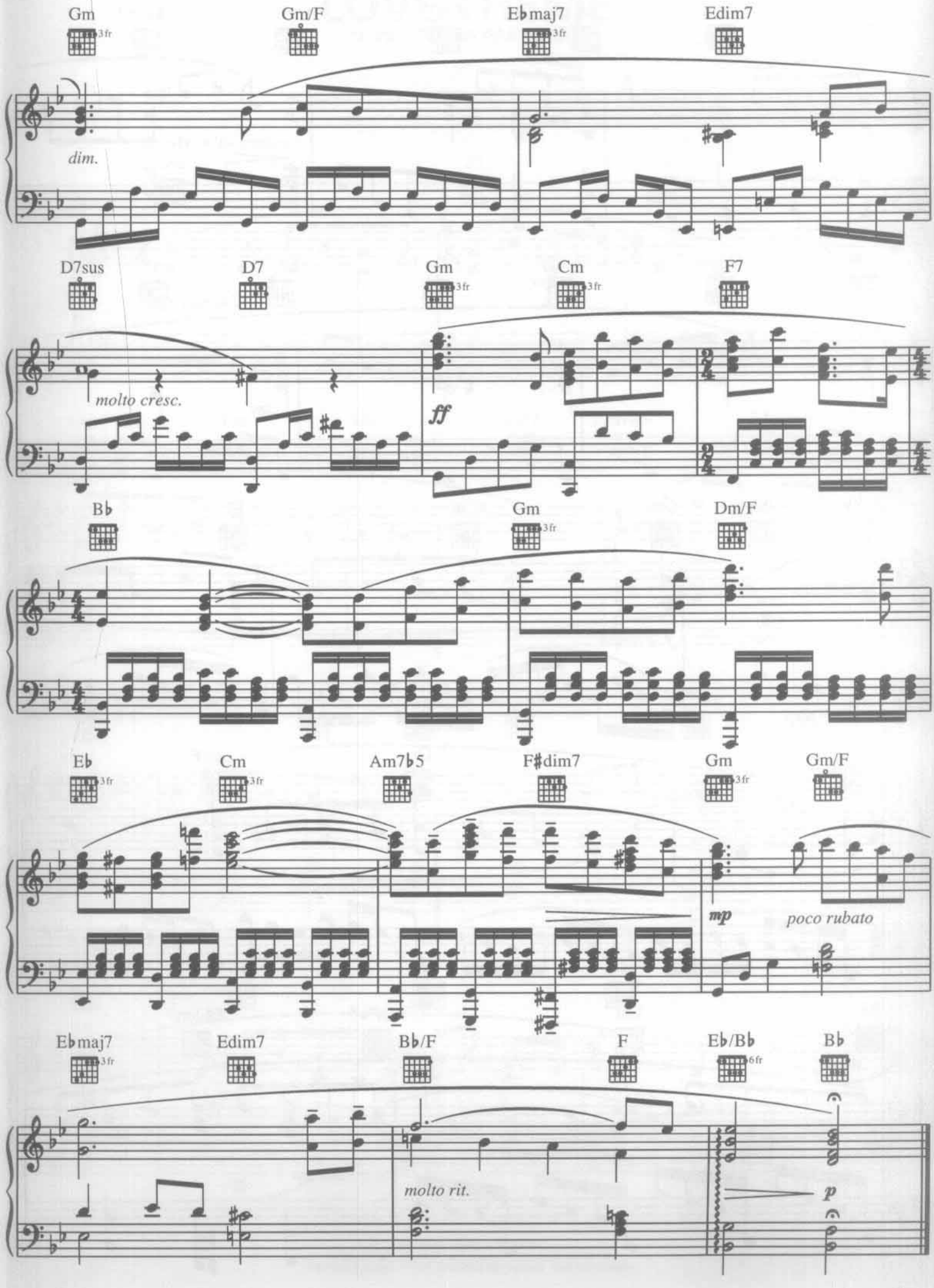
Gm
Gm/F
E♭maj7
Edim7
dim.
D7sus
D7
Gm
Cm
F7
molto cresc.
ff
B♭
Gm
Dm/F
E♭
Cm
Am7♭5
F♯dim7
Gm
Gm/F
mp
poco rubato
E♭maj7
Edim7
B♭/F
F
E♭/B♭
B♭
molto rit.
p

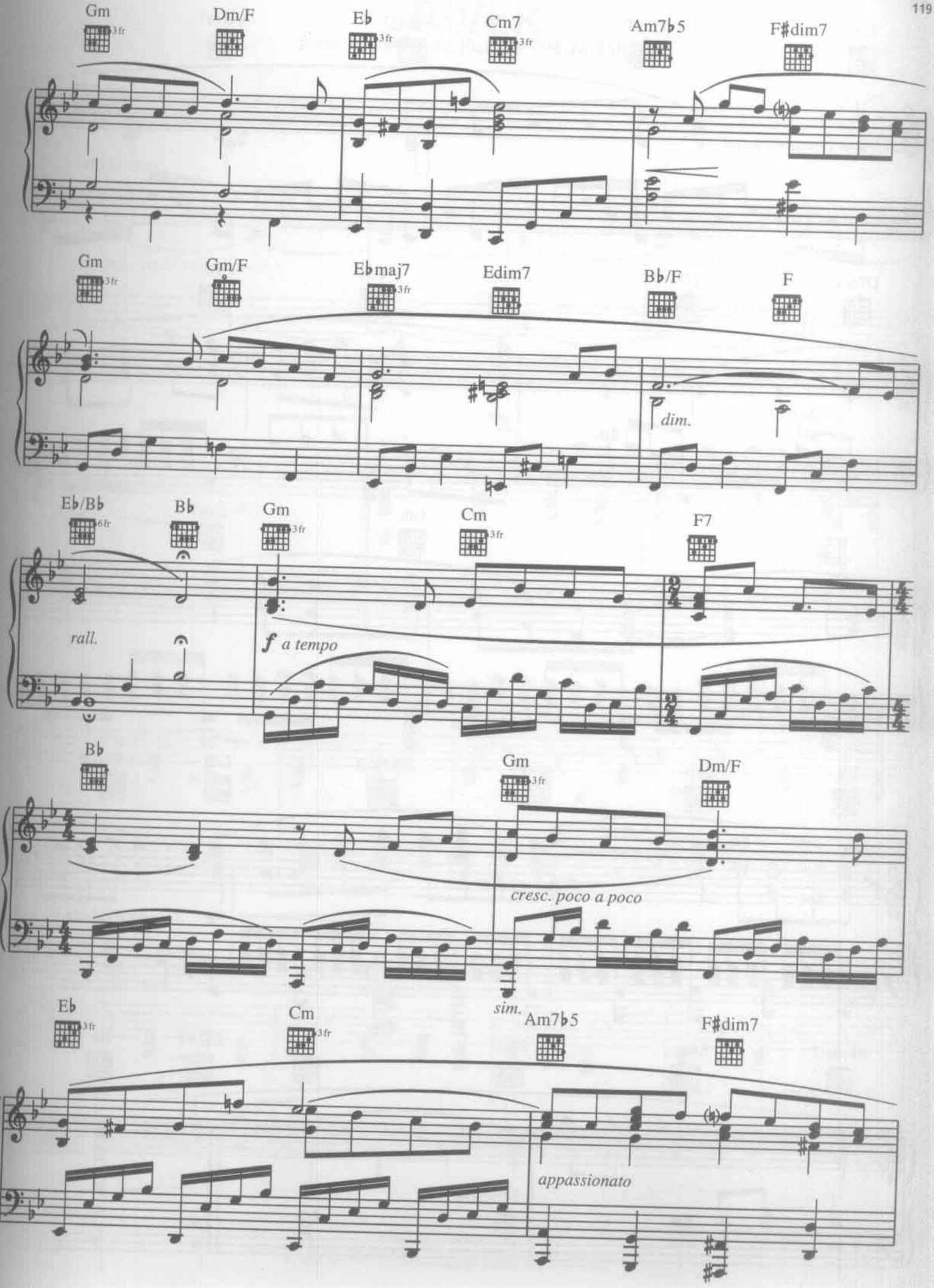
Gm
3fr
Dm/F
Eb
3fr
Cm7
3fr
Am7b5
F#dim7
Gm
3fr
Gm/F
Ebmaj7
3fr
Edim7
Bb/F
F
dim.
Eb/Bb
6fr
Bb
Gm
3fr
Cm
3fr
F7
rall.
f a tempo
Bb
Gm
3fr
Dm/F
cresc. poco a poco
sim.
Eb
3fr
Cm
3fr
Am7b5
F#dim7
appassionato

CINEMA PARADISO

from CINEMA PARADISO

Music by
ENNIO MORRICONE

Simply, with feeling

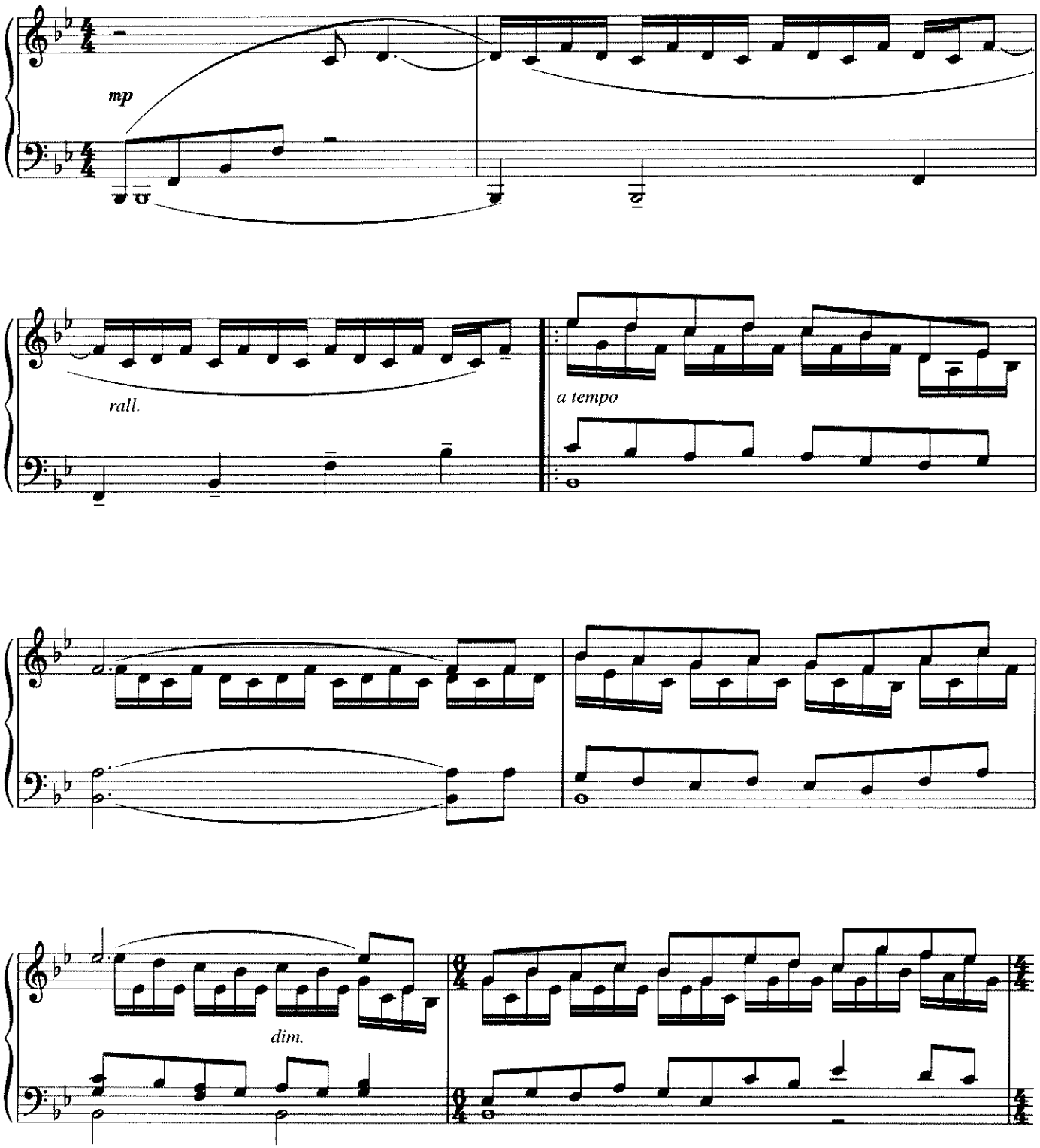

© 1988 EMI GENERAL MUSIC SRL
All Rights Controlled and Administered by EMI APRIL MUSIC INC.
All Rights Reserved International Copyright Secured Used by Permission

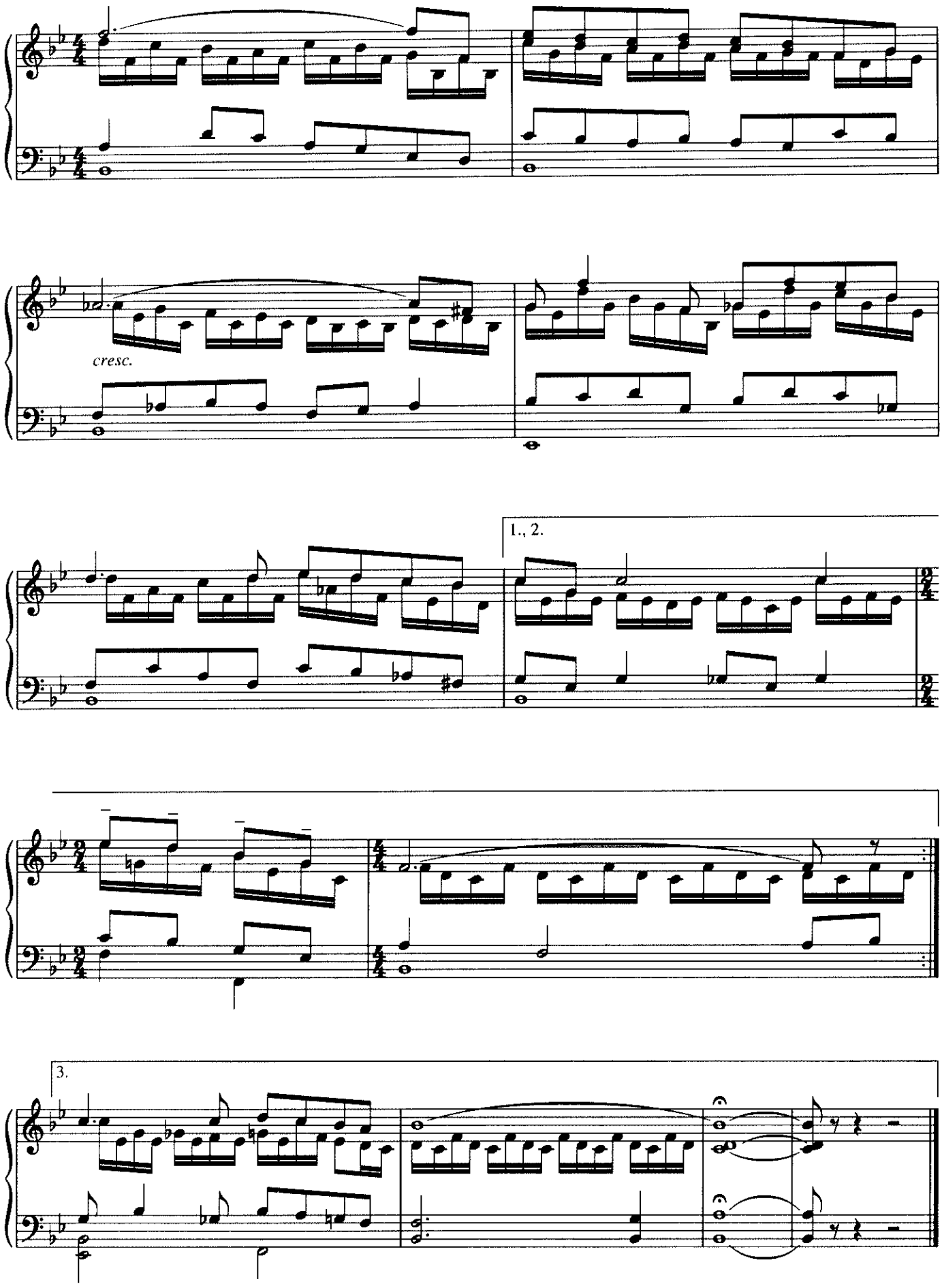
cresc.
1., 2.
3.

Music by Ennio Morricone

Piano solo arr. by Jeff Siesser

DAYS OF HEAVEN

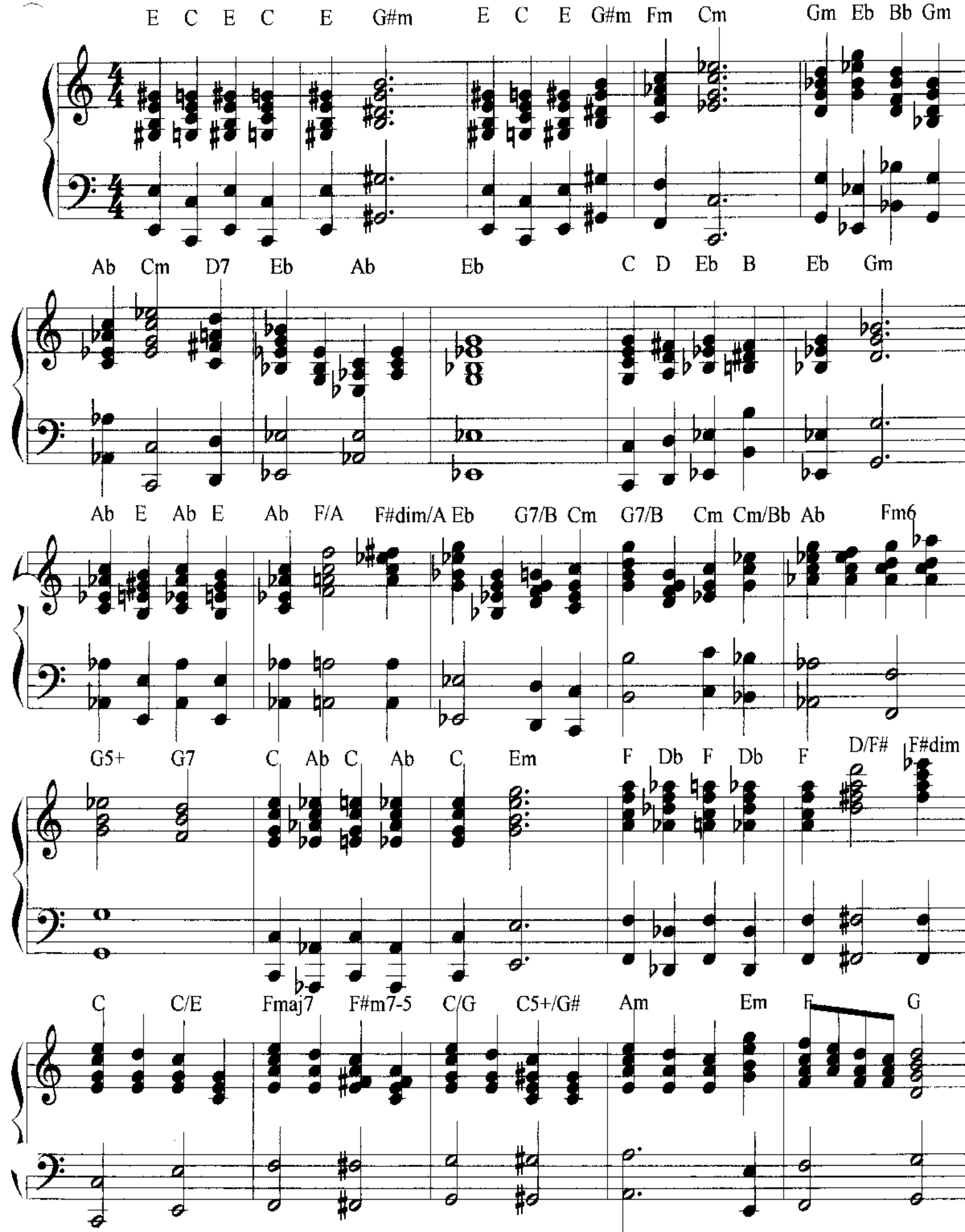

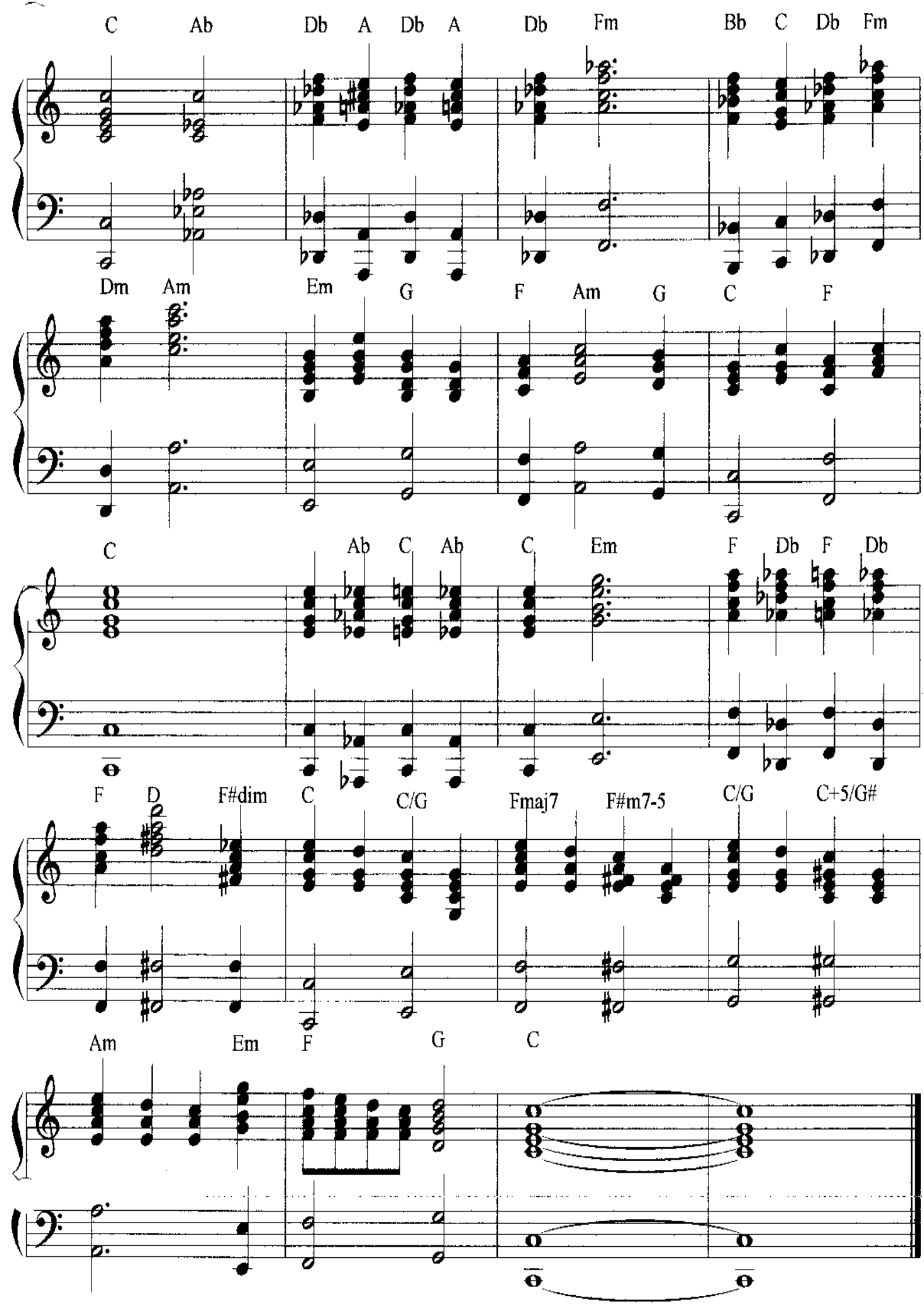
C Ab Db A Db A Db Fm Bb C Db Fm
Dm Am Em G F Am G C F
C Ab C Ab C Em F Db F Db
F D F#dim C C/G Fmaj7 F#m7-5 C/G C+5/G#
Am Em F G C

Deborah's Theme

Musica Ennio Morricone
Arr. Luciano Lombardi

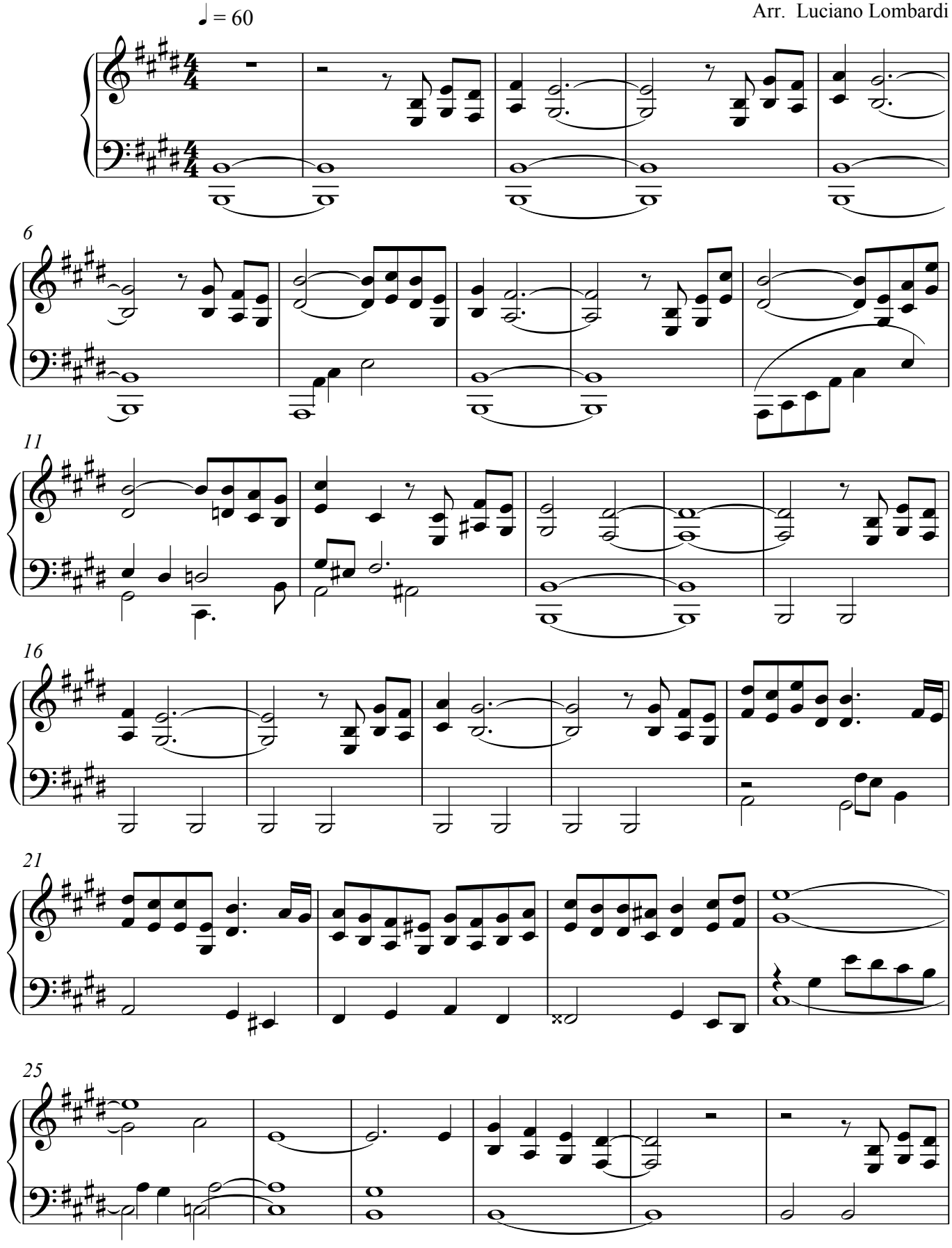

(da "C'era una volta in America")

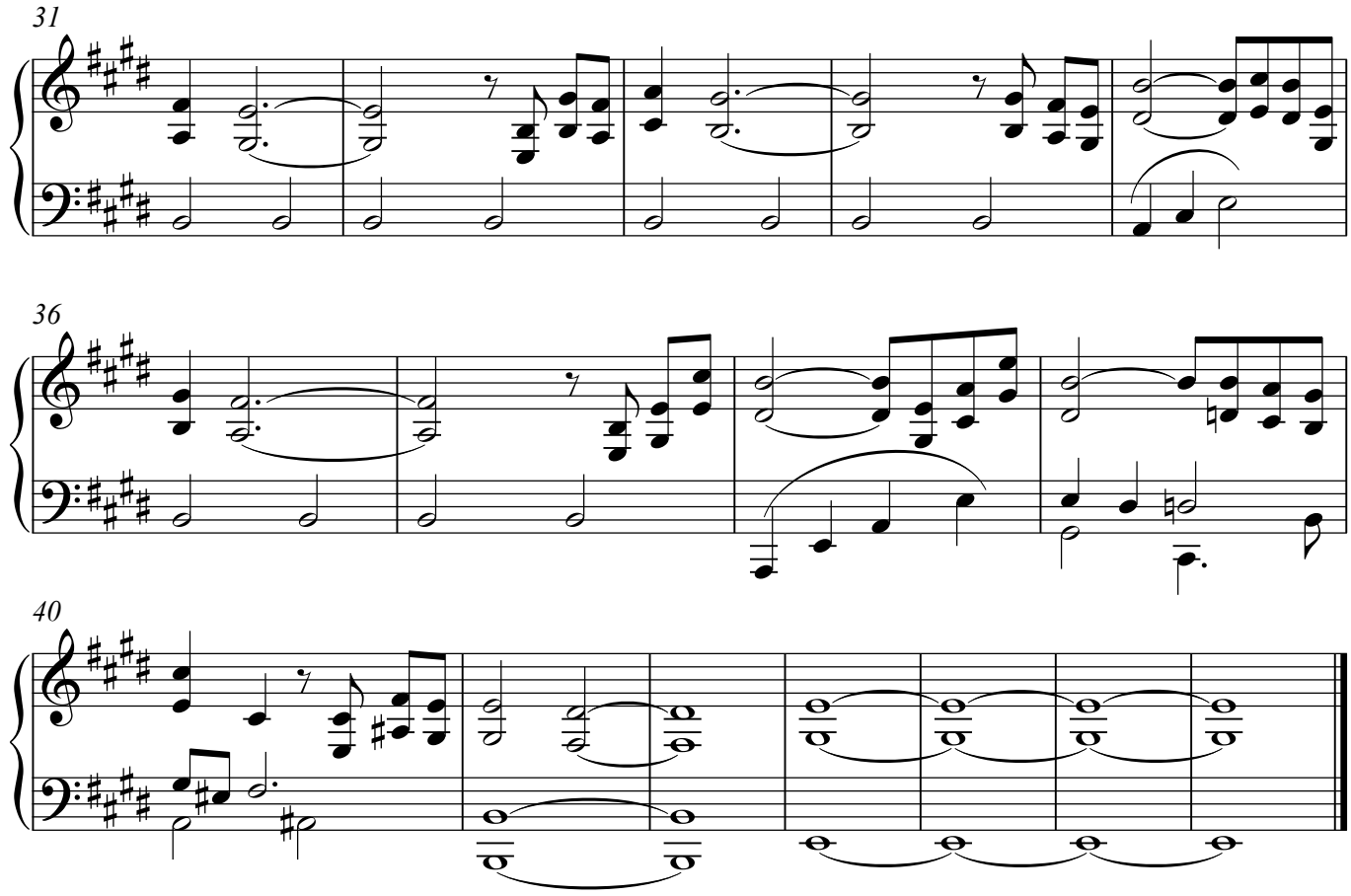

© 2005 - www.lucianolombardi.it

Music by Ennio Morricone

Piano solo arr. by Jeff Siesser

EAT IT

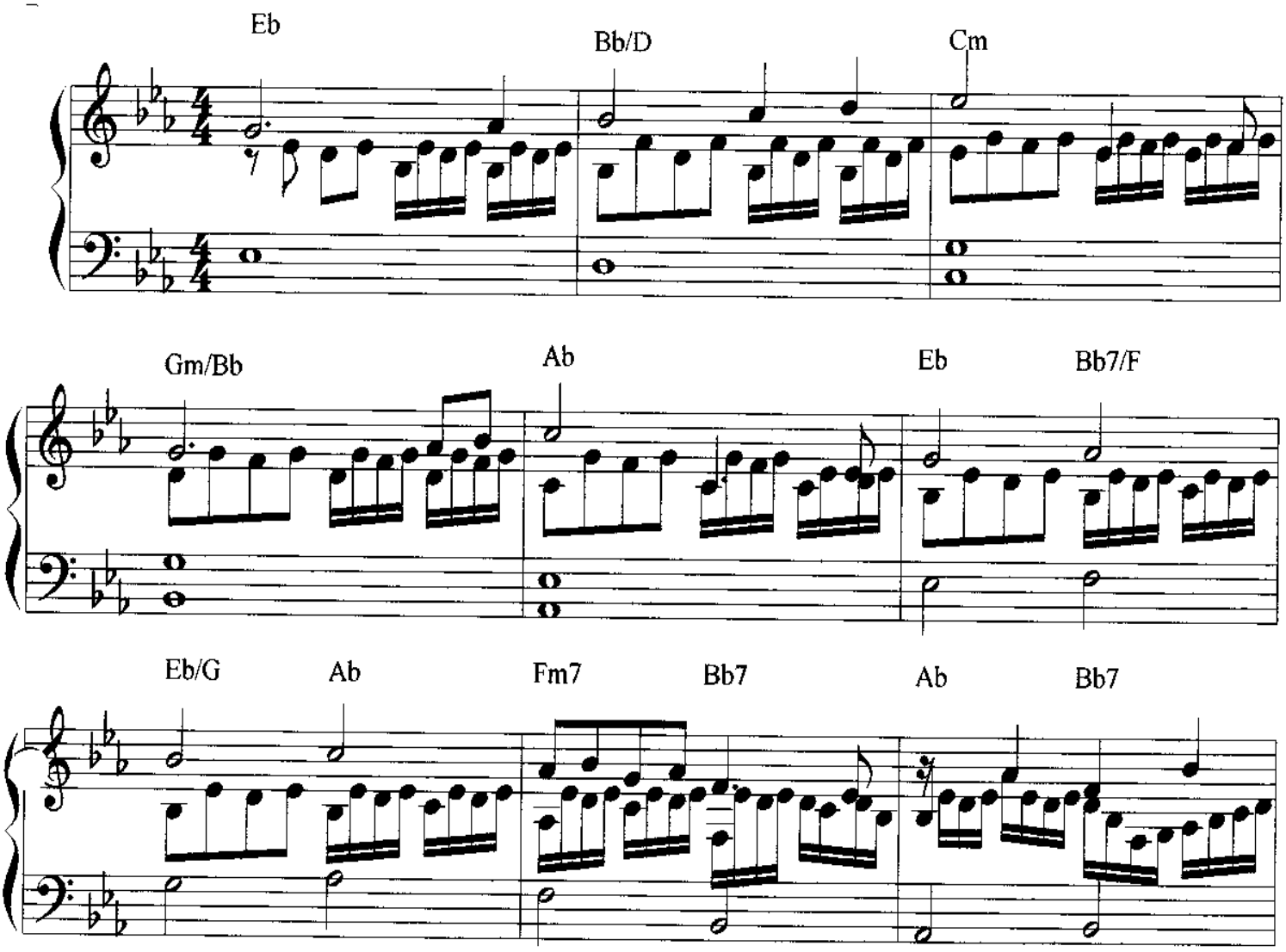

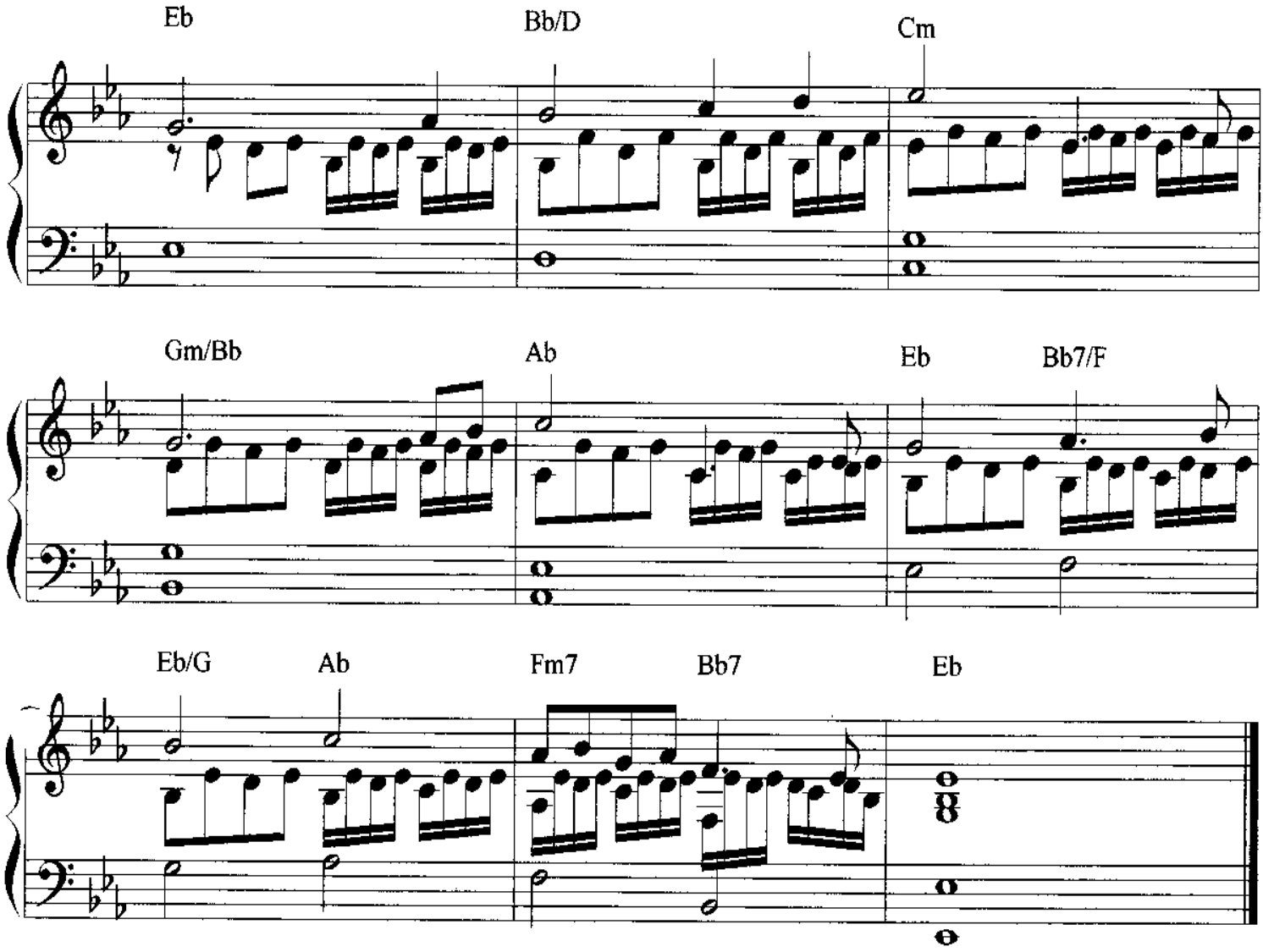
Eb
Bb/D
Cm
Gm/Bb
Ab
Eb
Bb7/F
Eb/G
Ab
Fm7
Bb7
Eb

FRIENDS

Ennio MORRICONE
1984

Adagio

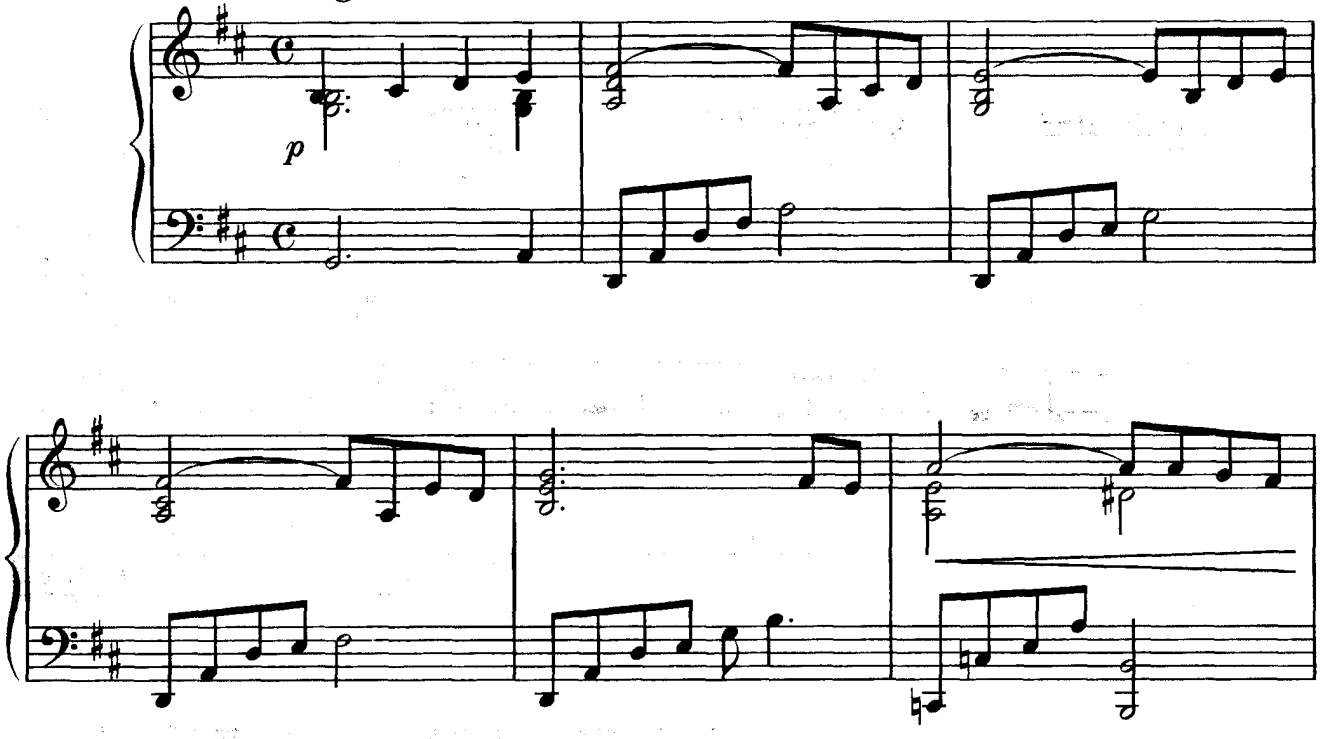

Allegro con fuoco

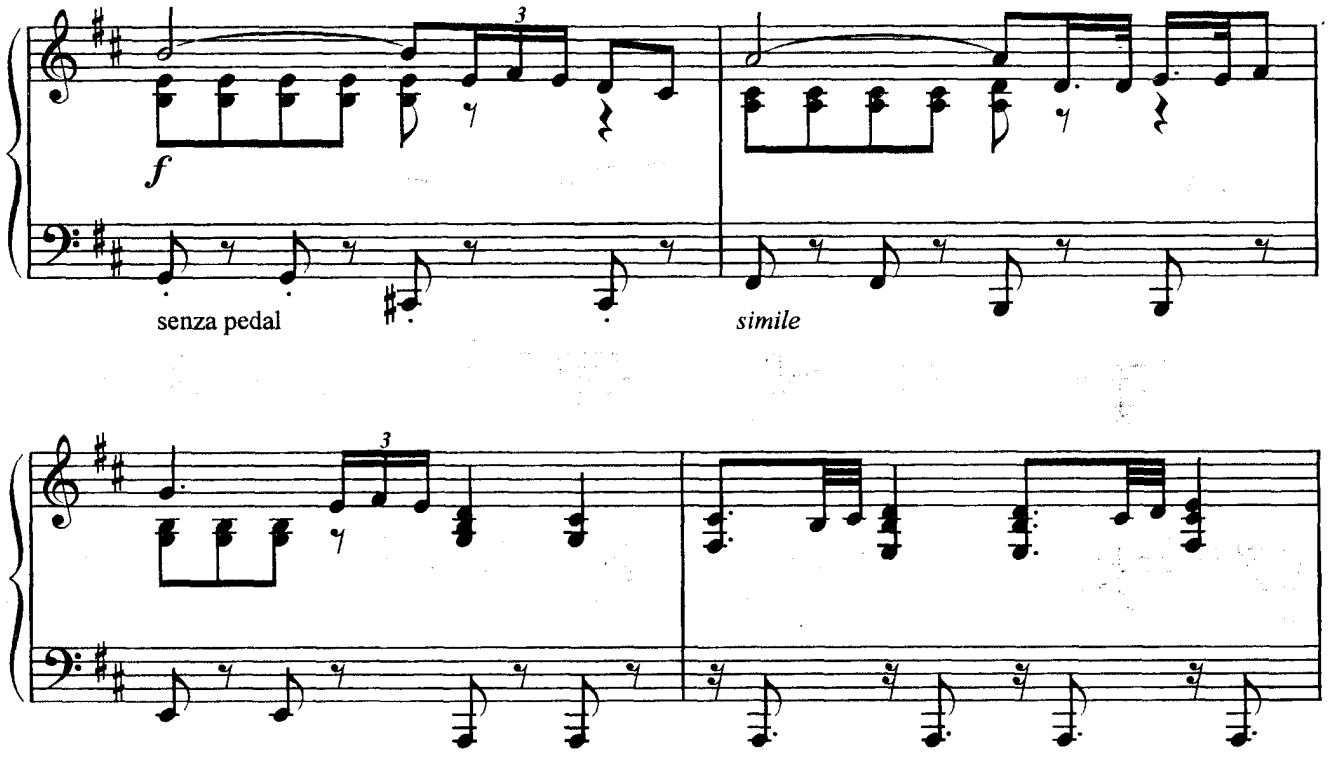

(da *C'era una volta in America*)

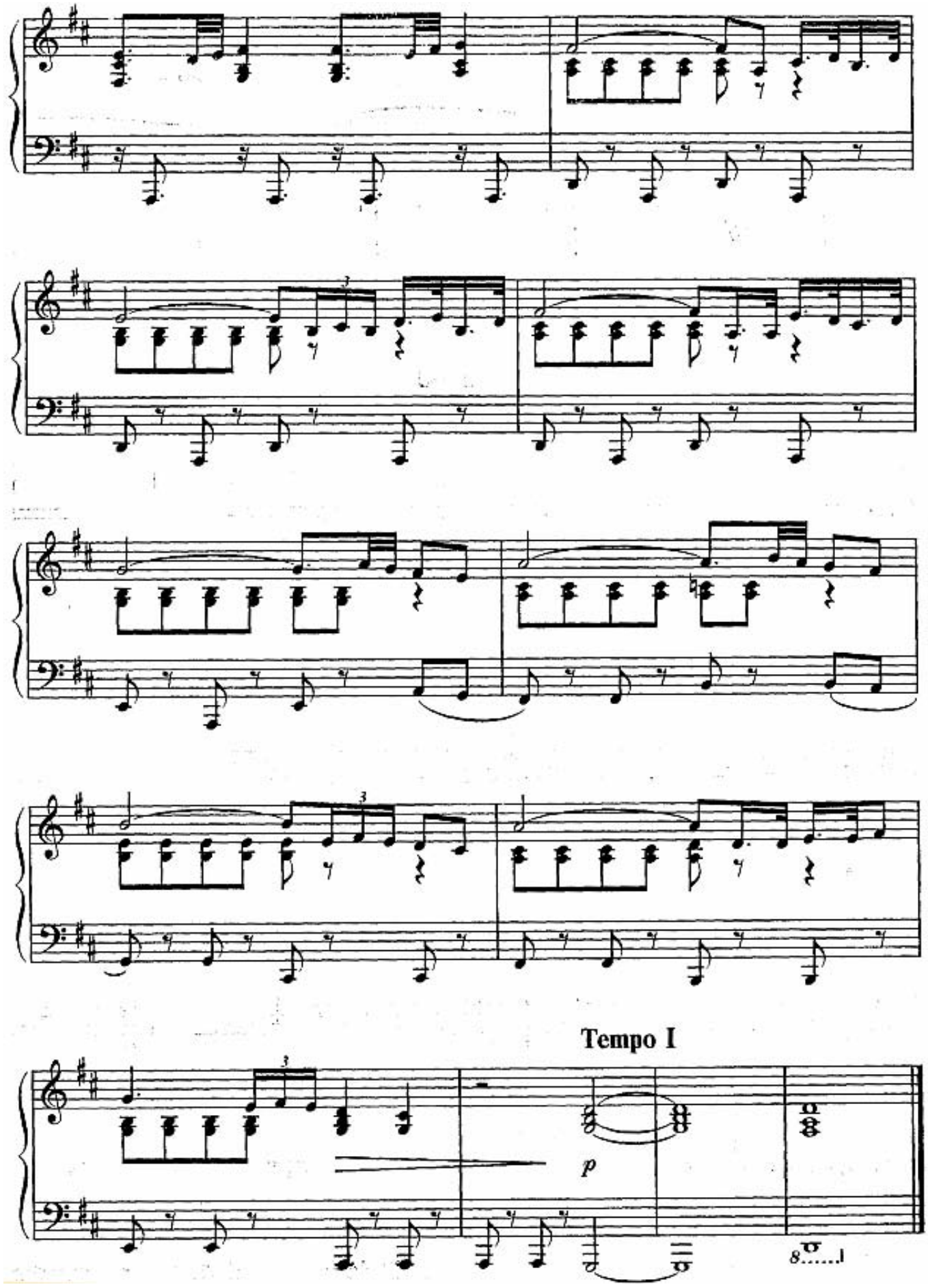
Tempo I
p
8.....

Music by Ennio Morricone

Piano solo arr. by Jeff Siesser

Holocaust 2000

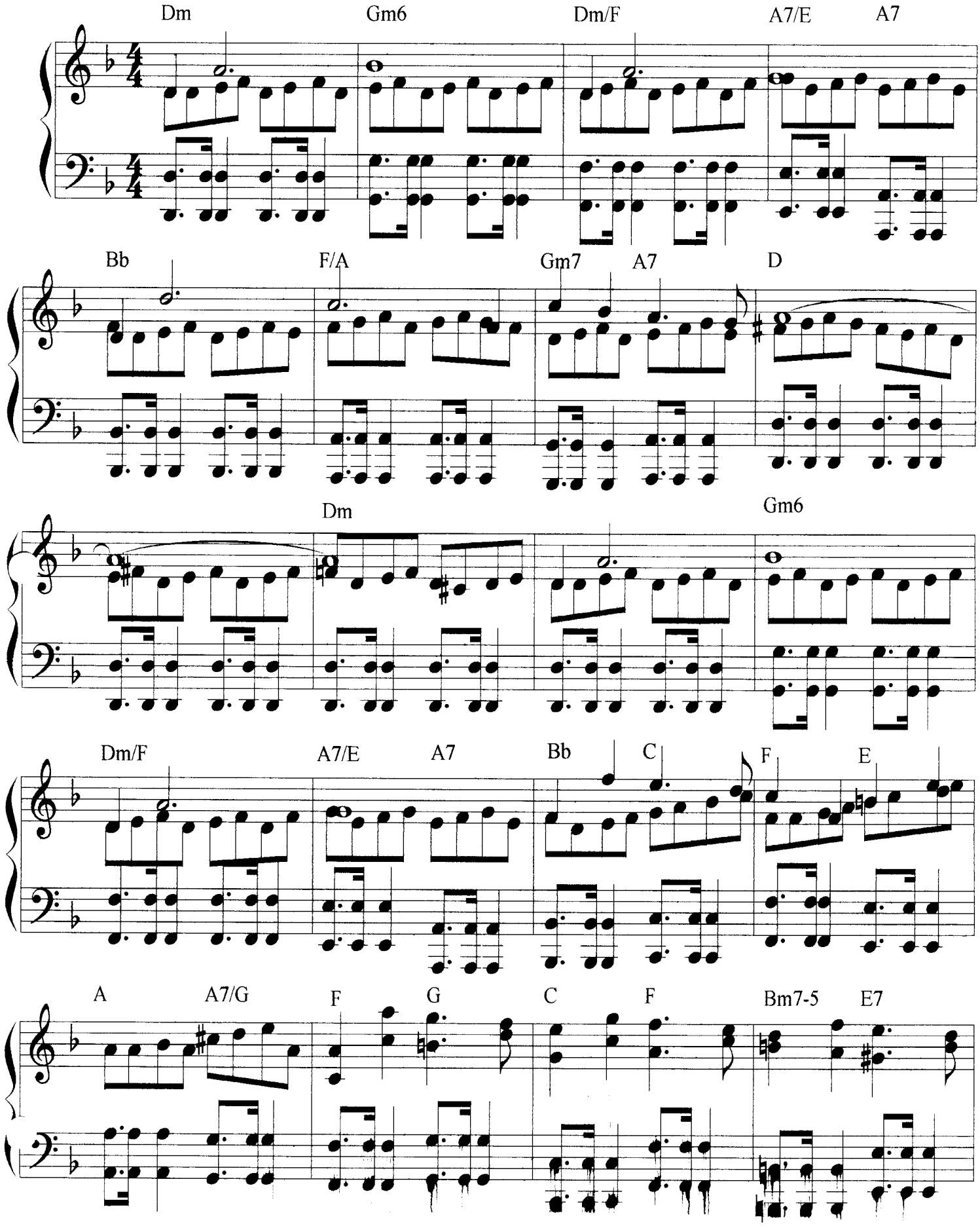

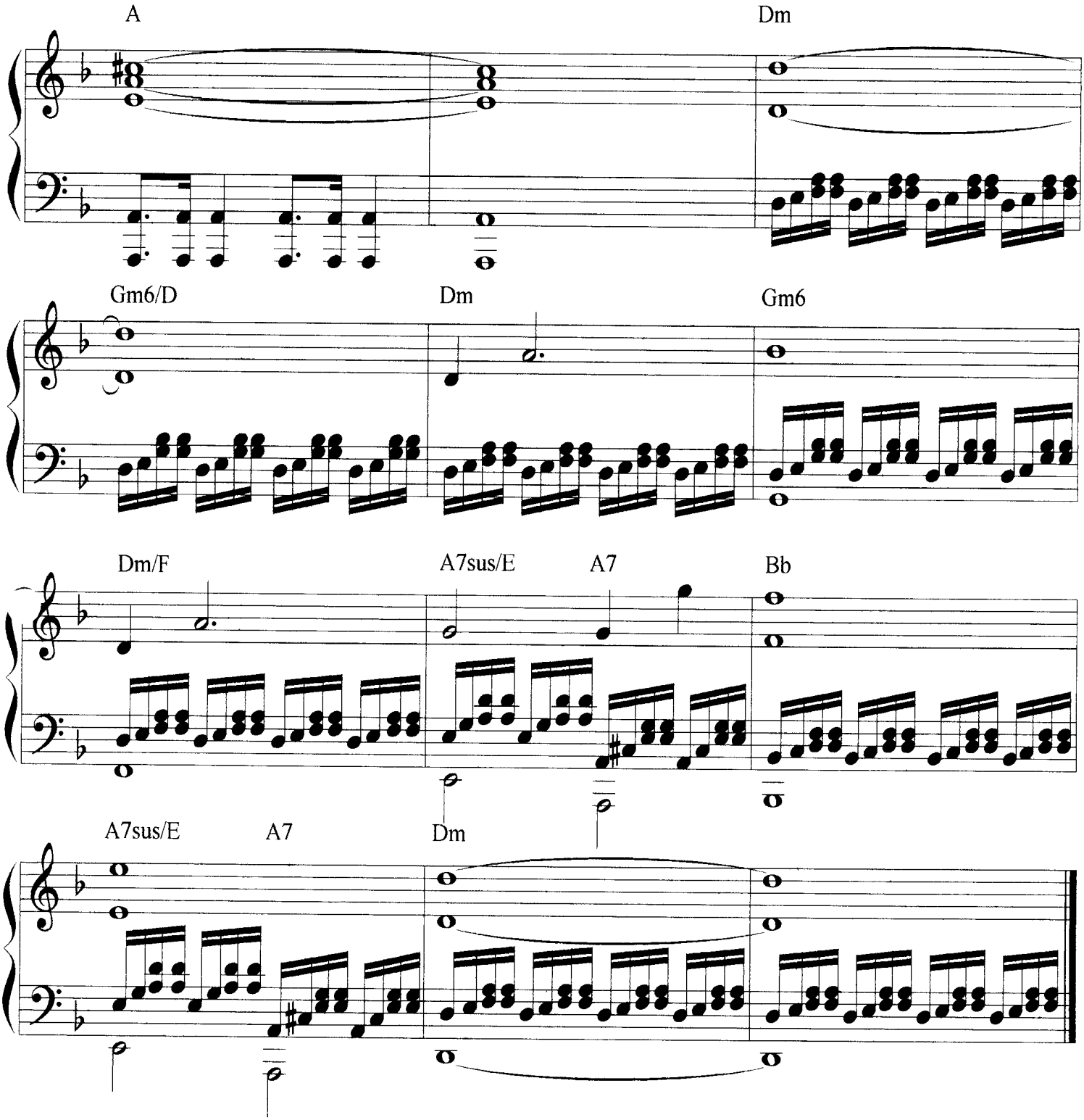
A
Dm
Gm6/D
Dm
Gm6
Dm/F
A7sus/E
A7
Bb
A7sus/E
A7
Dm

IL PRINCIPE DEL DESERTO

Ennio MORRICONE
1990

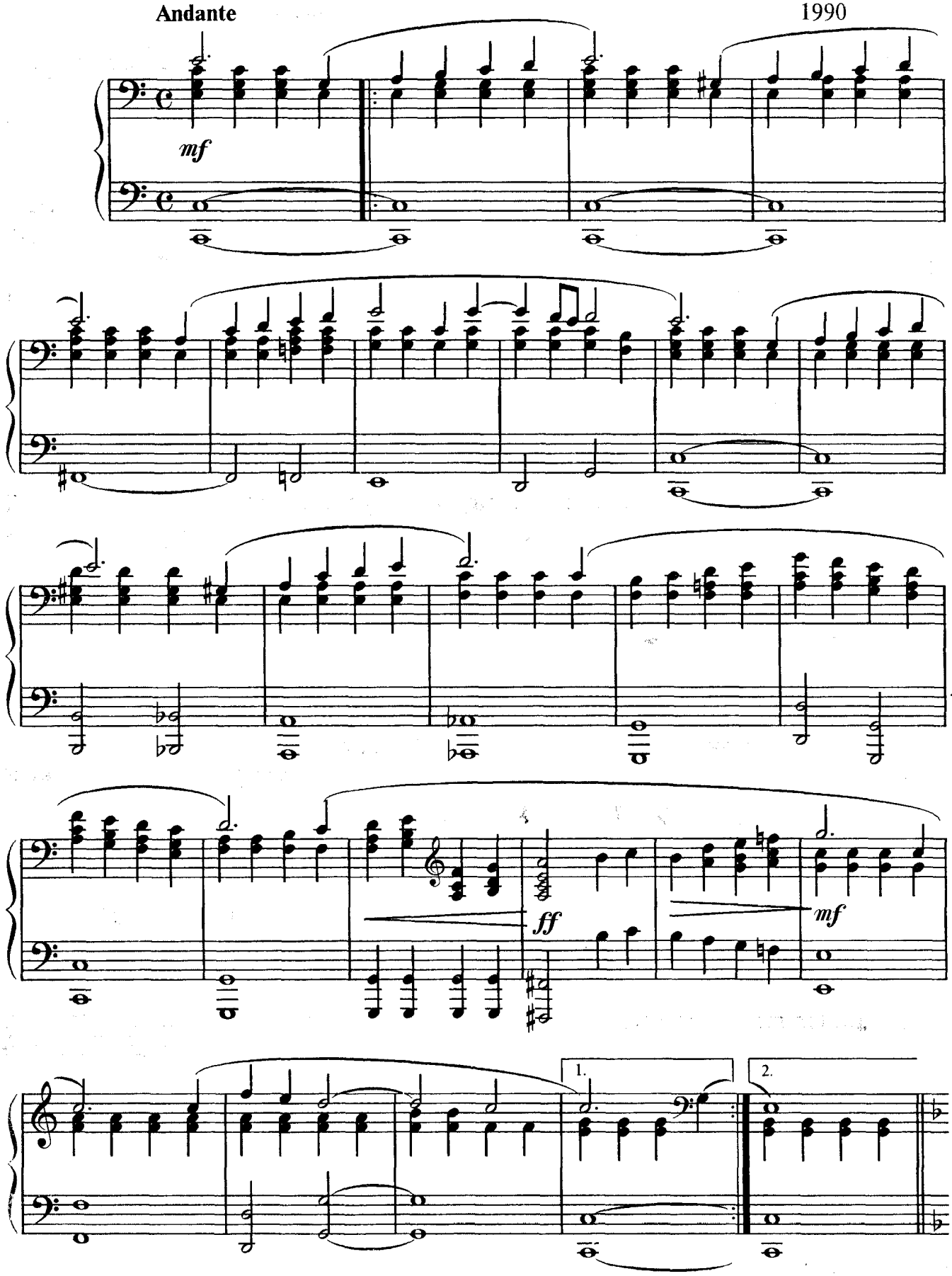

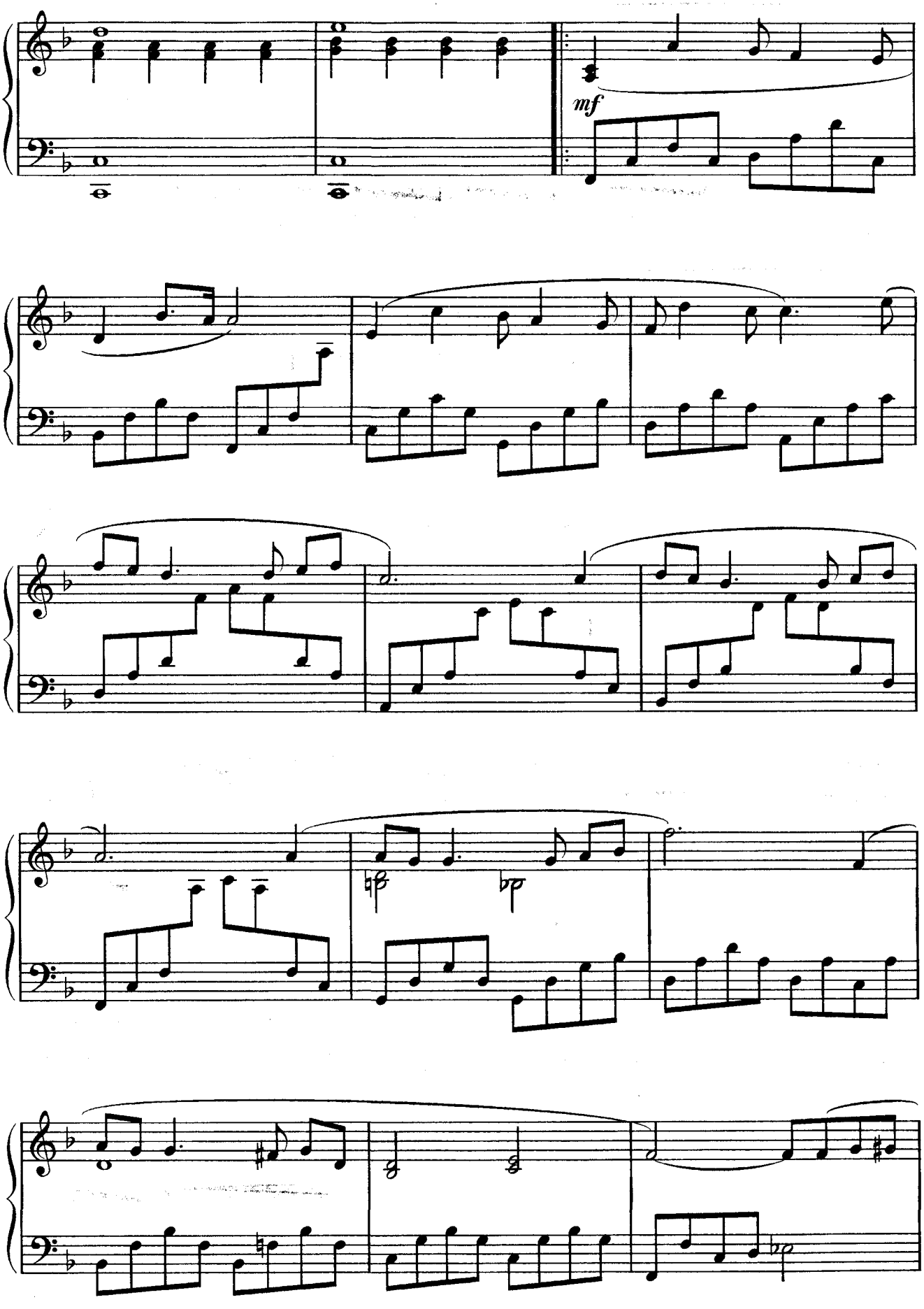
mf

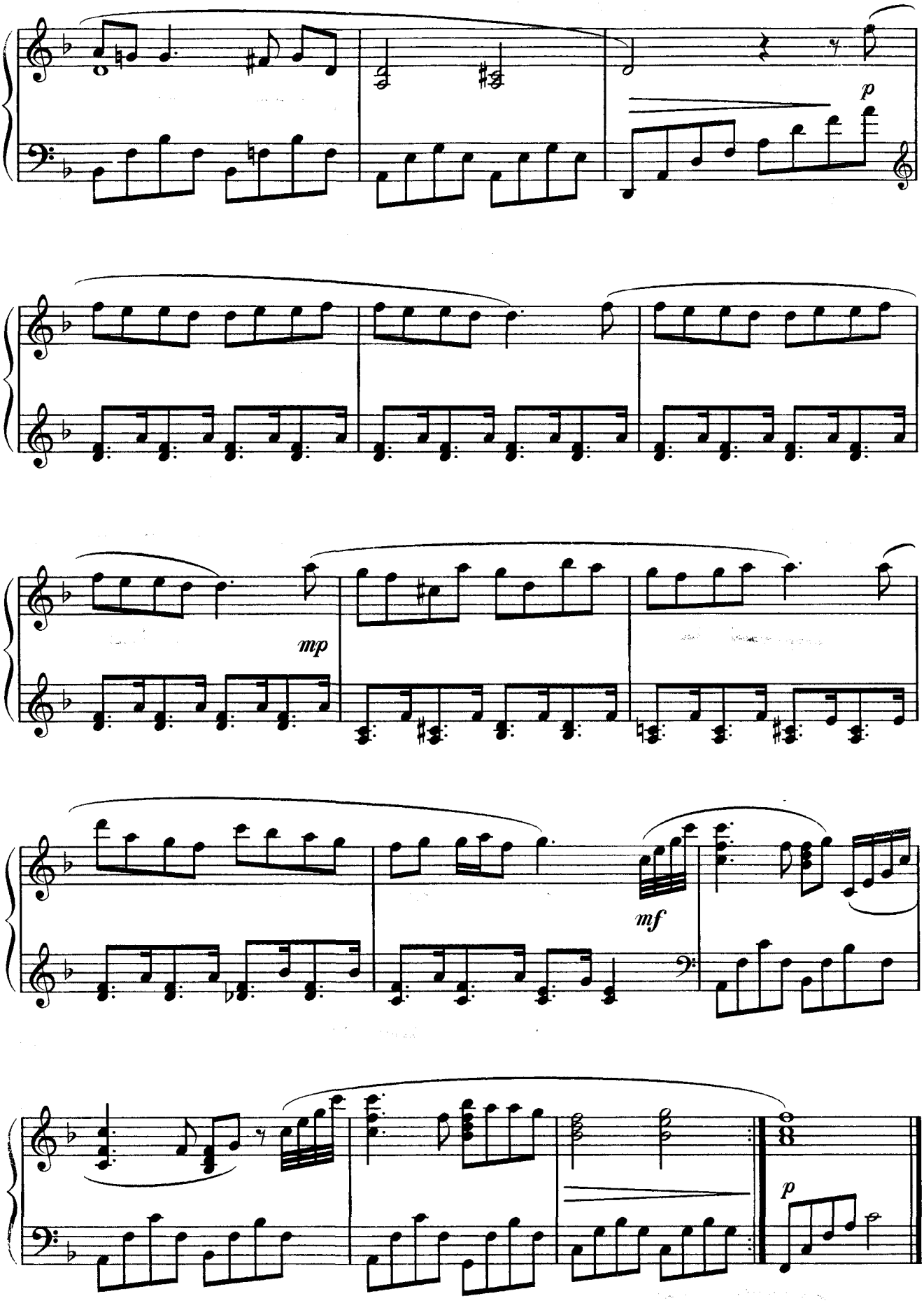
p
mp
mf
p

LA PIOVRA

Ennio MORRICONE
1985

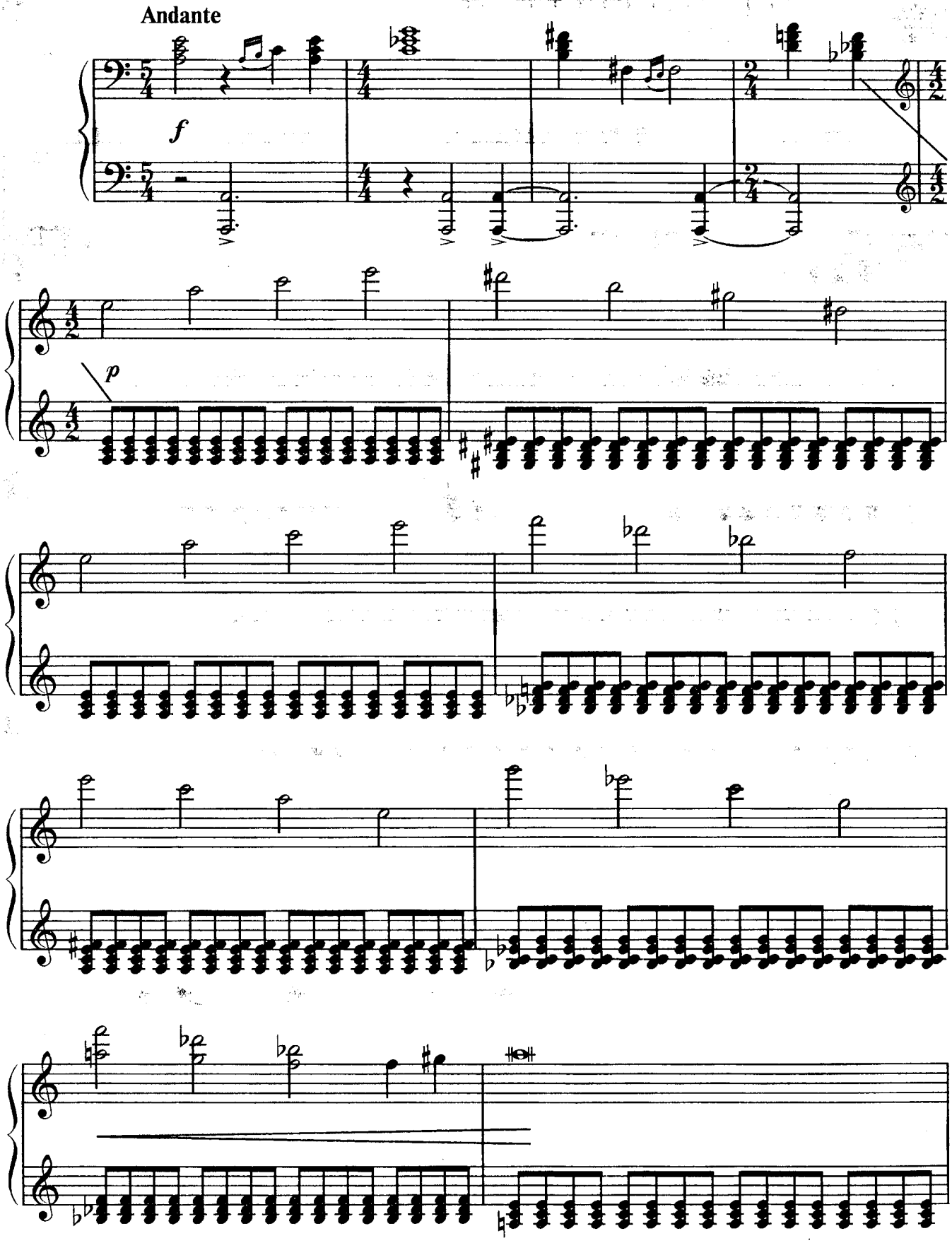

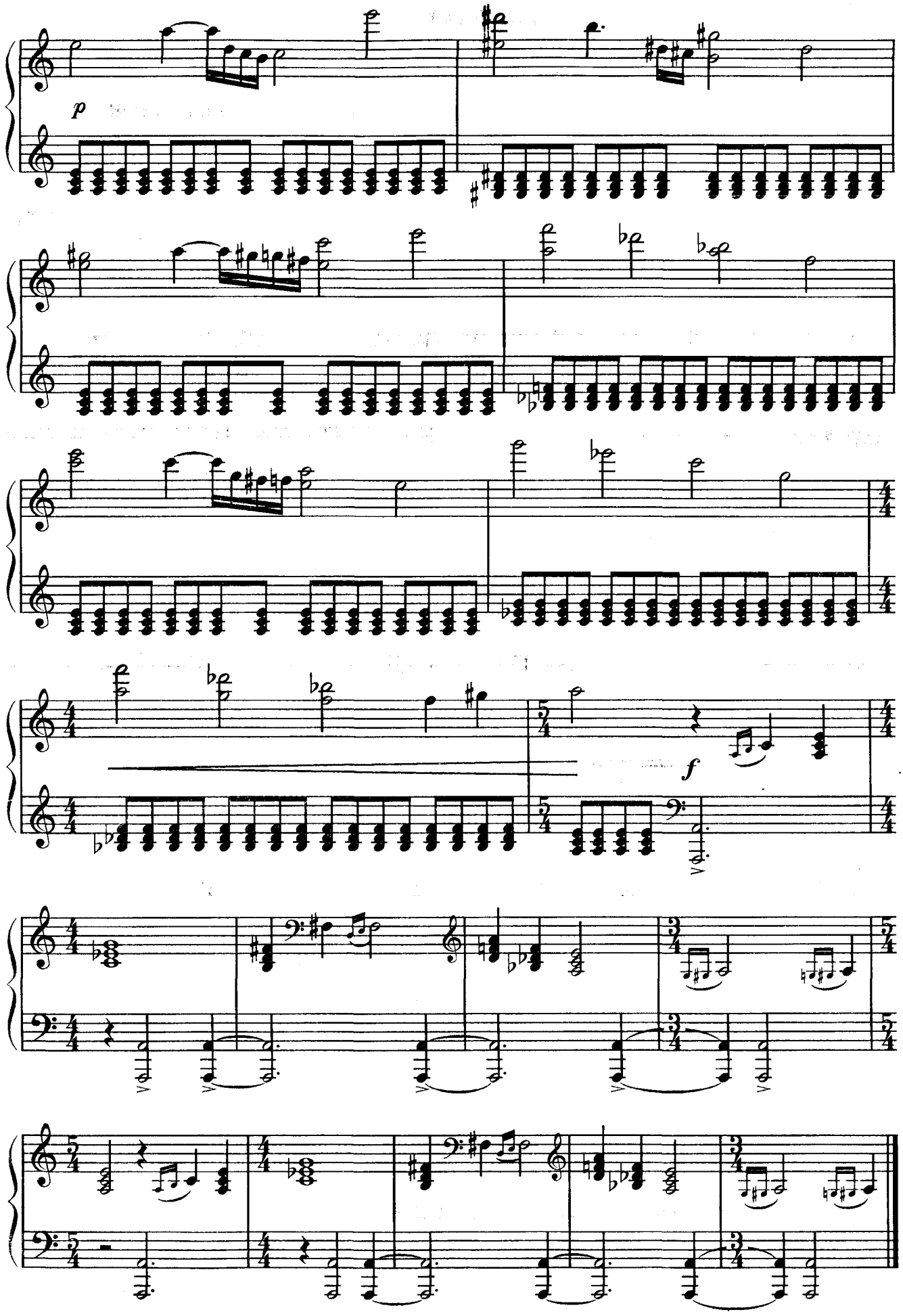
p
f

LE VENT, LE CRI

Ennio MORRICONE

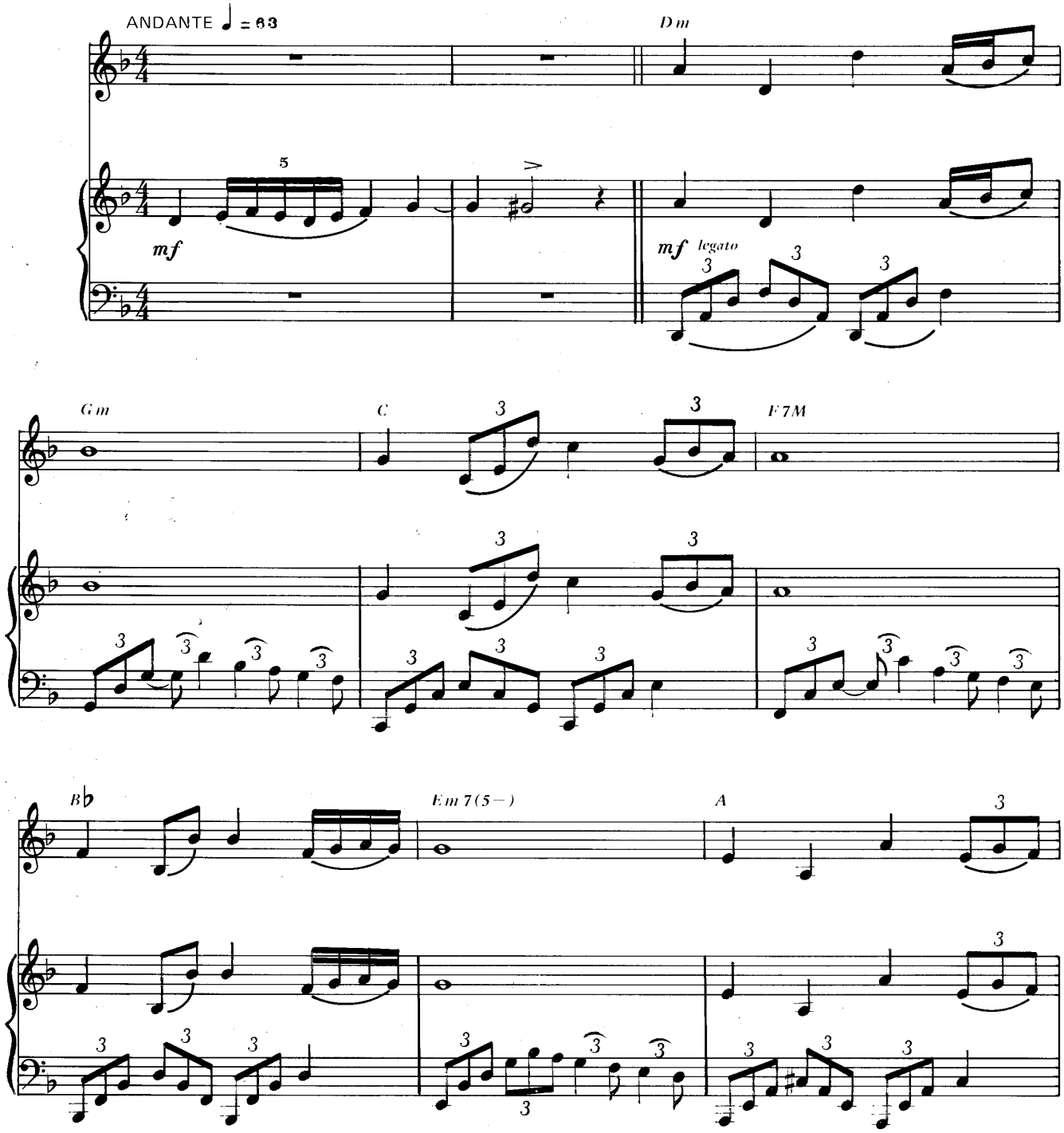

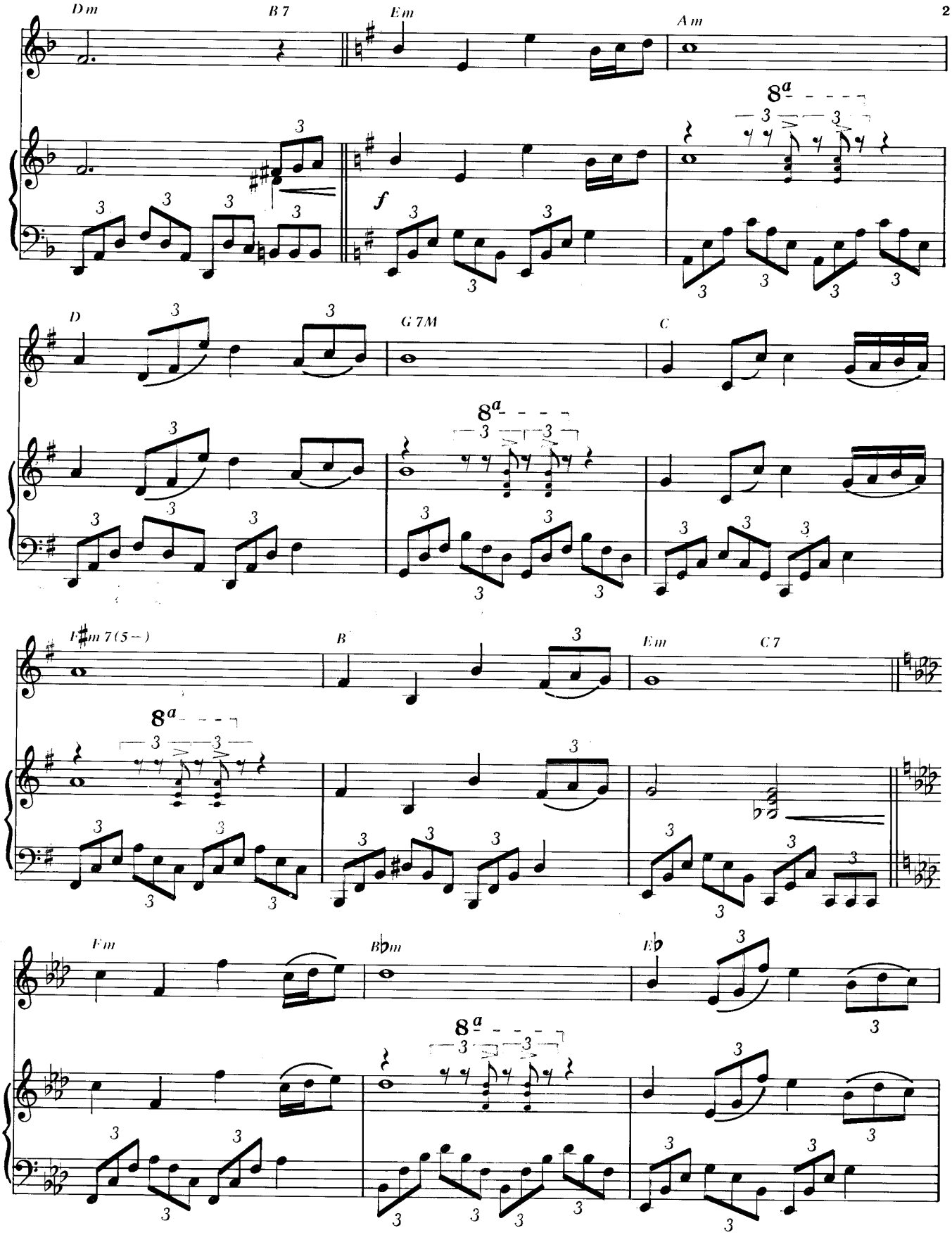
Dm
B 7
Em
Am
f
D
G 7M
C
F#m 7(5−)
B
Em
C 7
Fm
B♭m
E♭
8a

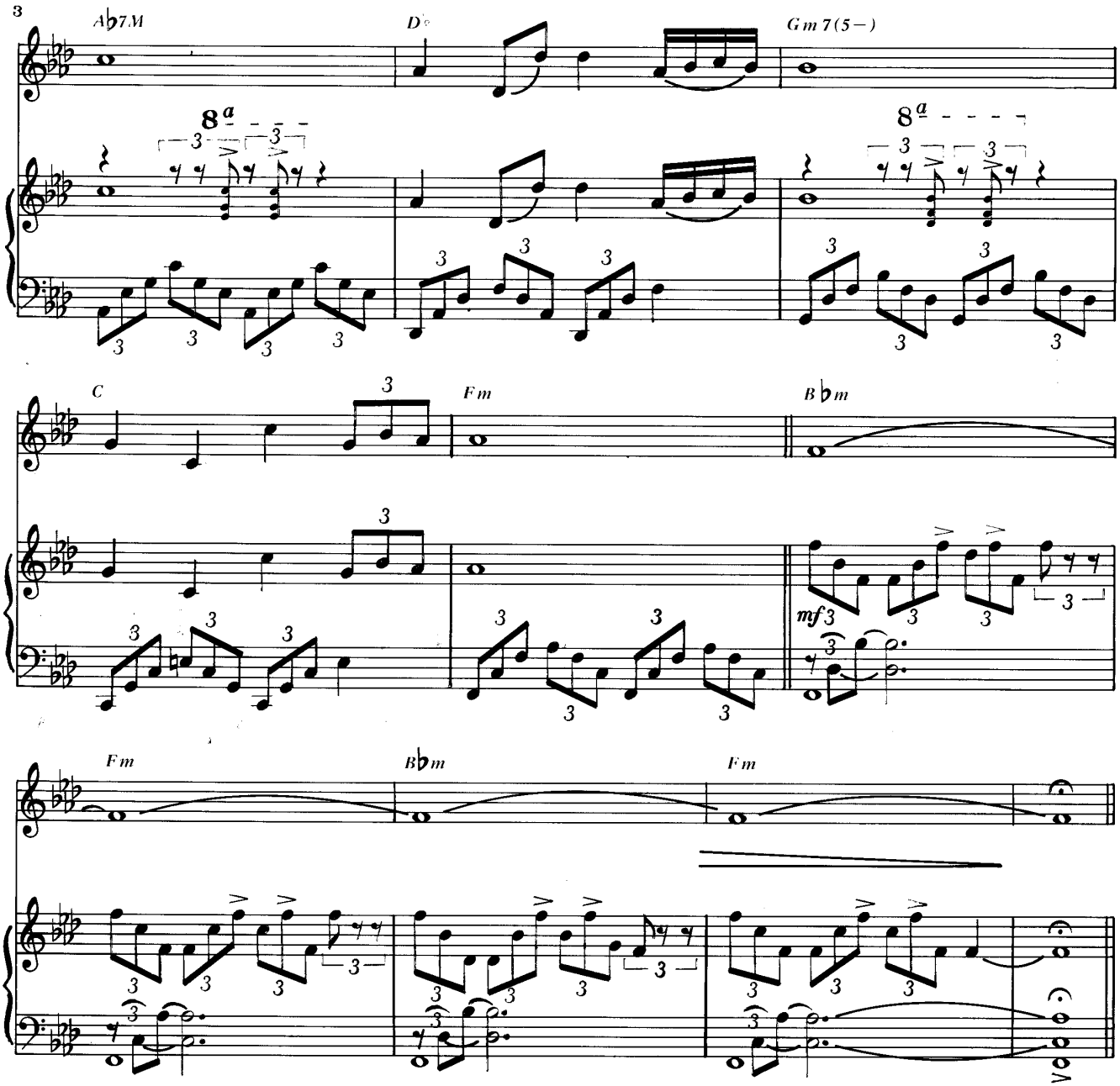
3
A♭7M
D°
Gm7(5−)
8a
C
Fm
B♭m
mf
Fm
B♭m
Fm

LOVE AFFAIR

Ennio Morricone
Trascriz. Luciano Lombardi

q=72 **Gently, flowing**

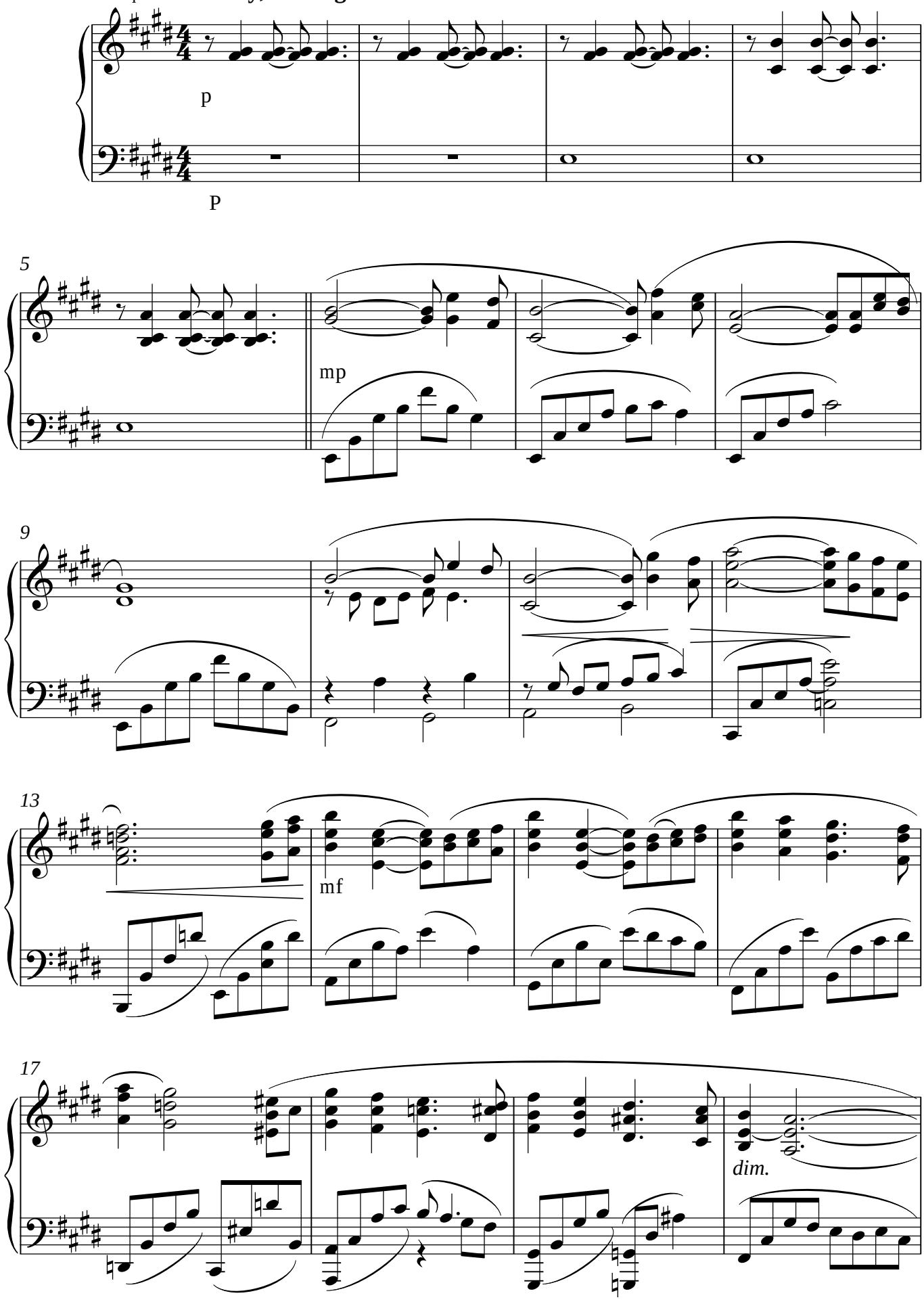

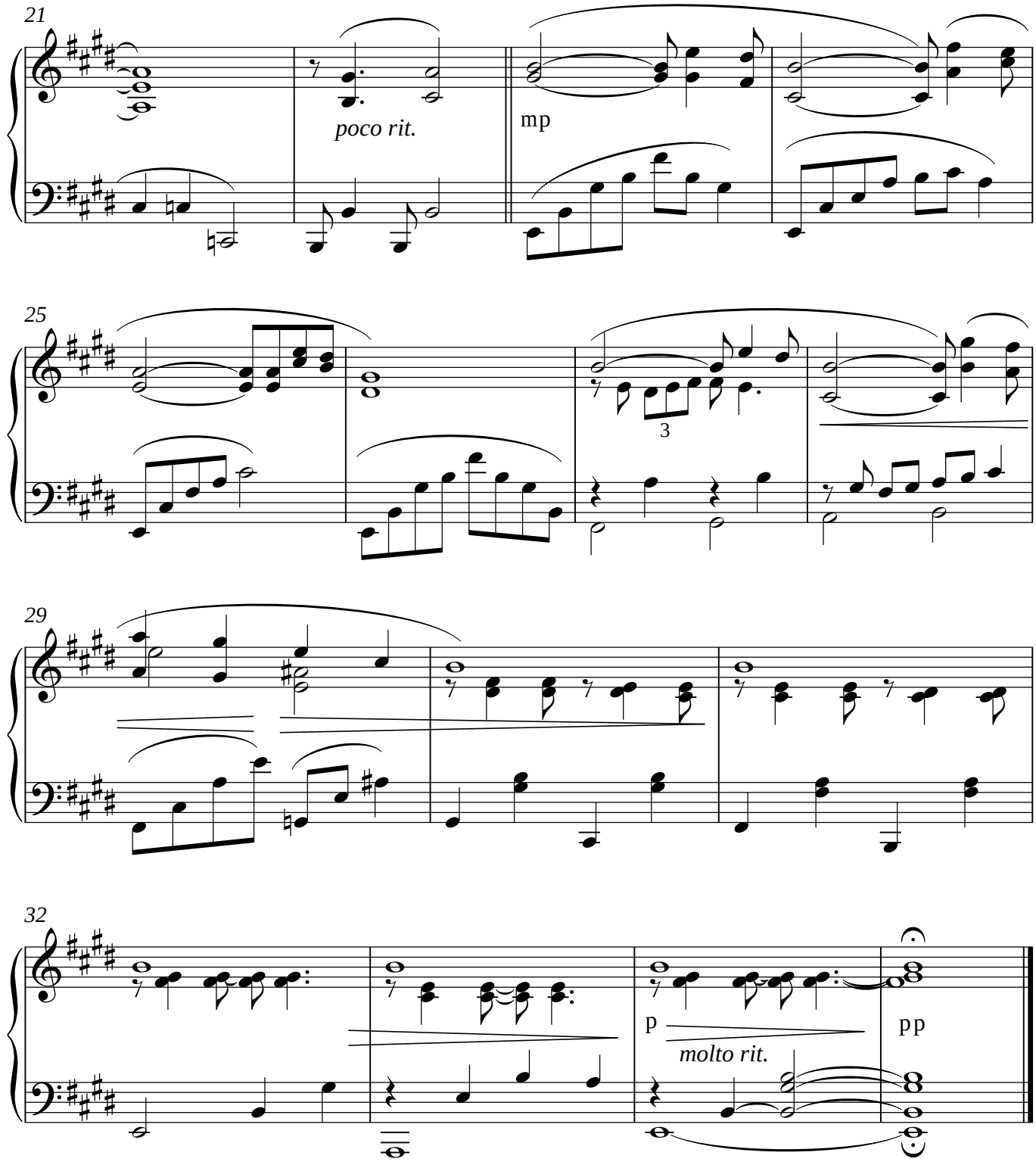
21
poco rit.
mp
25
3
29
32
p
molto rit.
pp

Magic Waltz

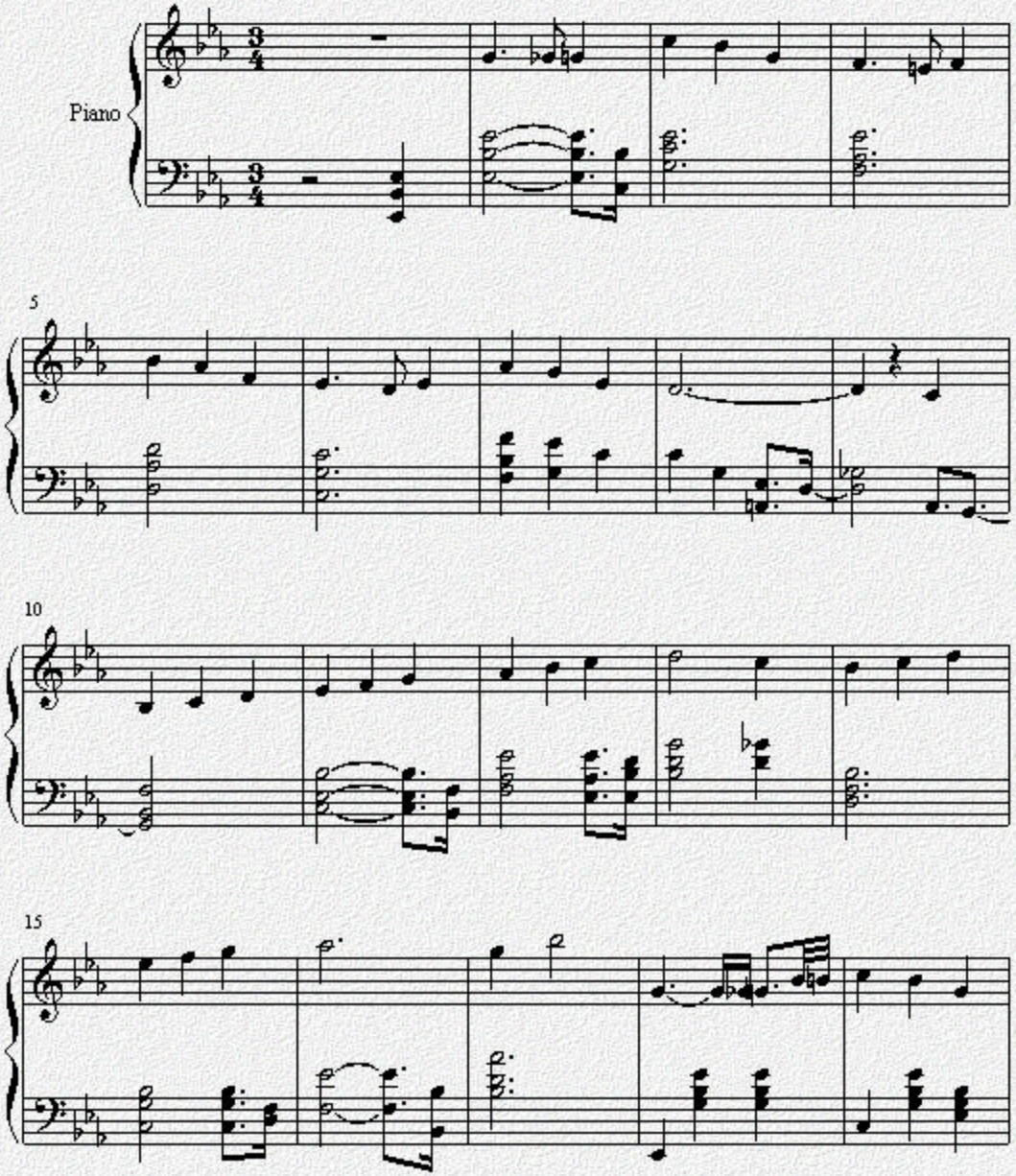

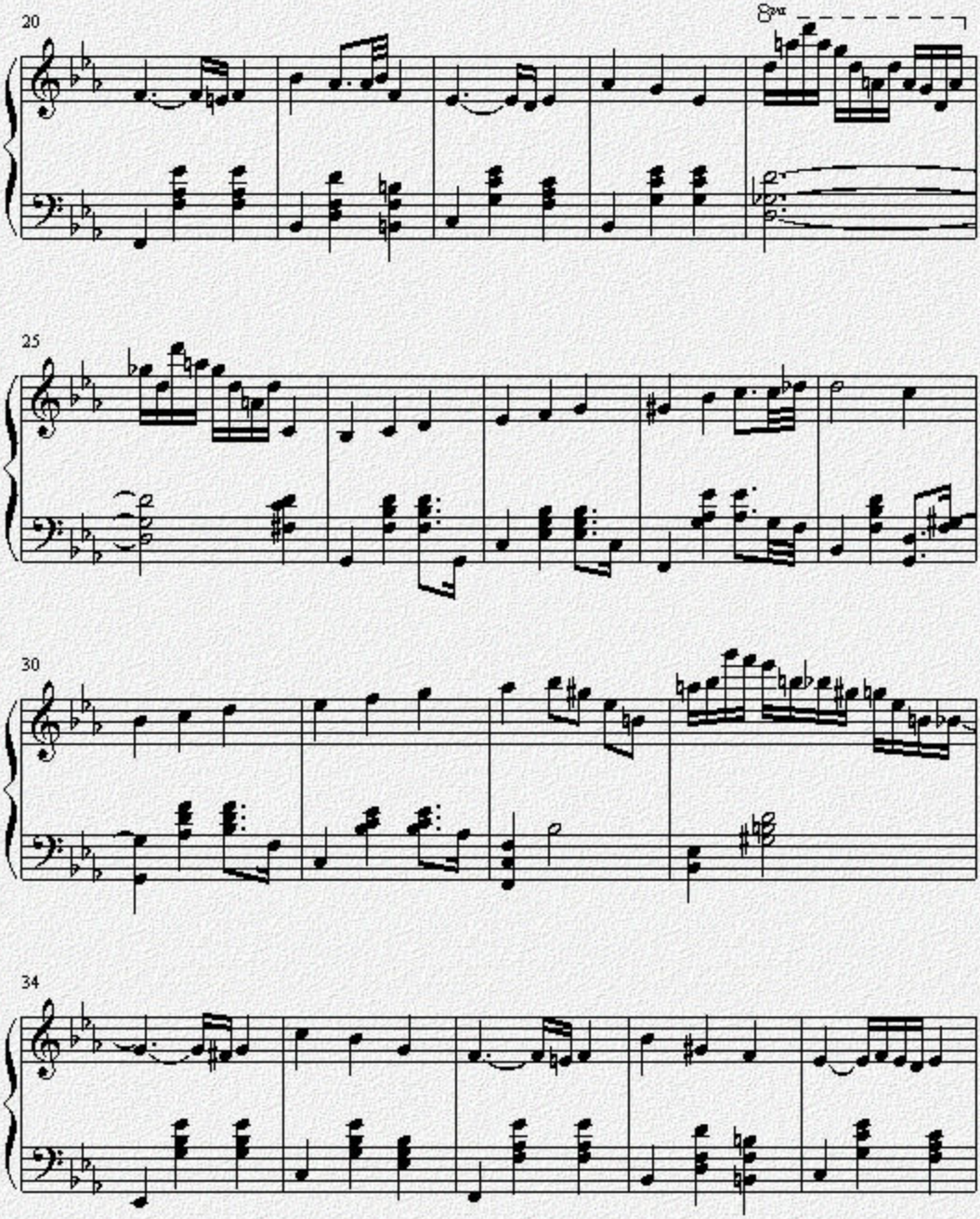
20
8va
25
30
34

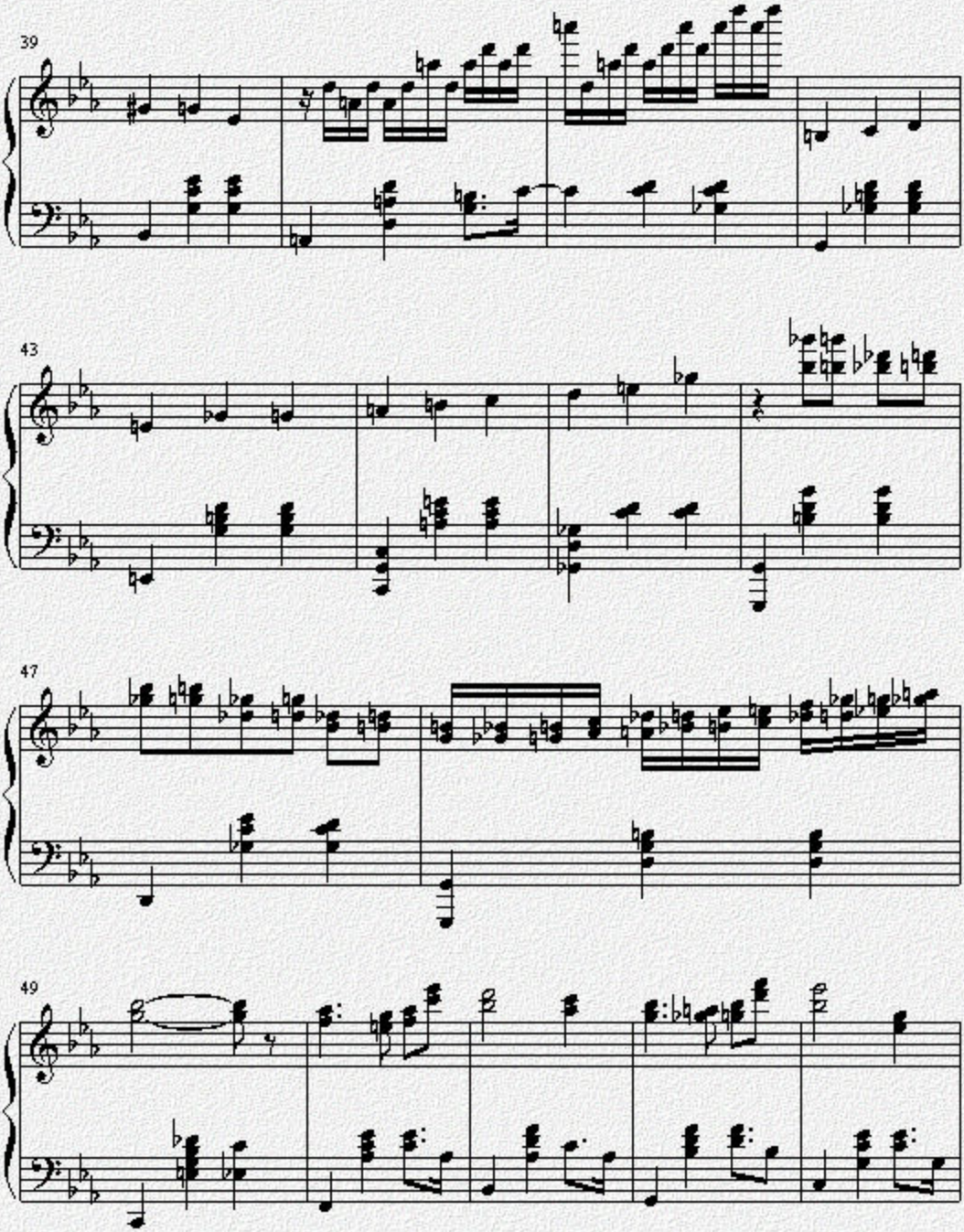
39
43
47
49

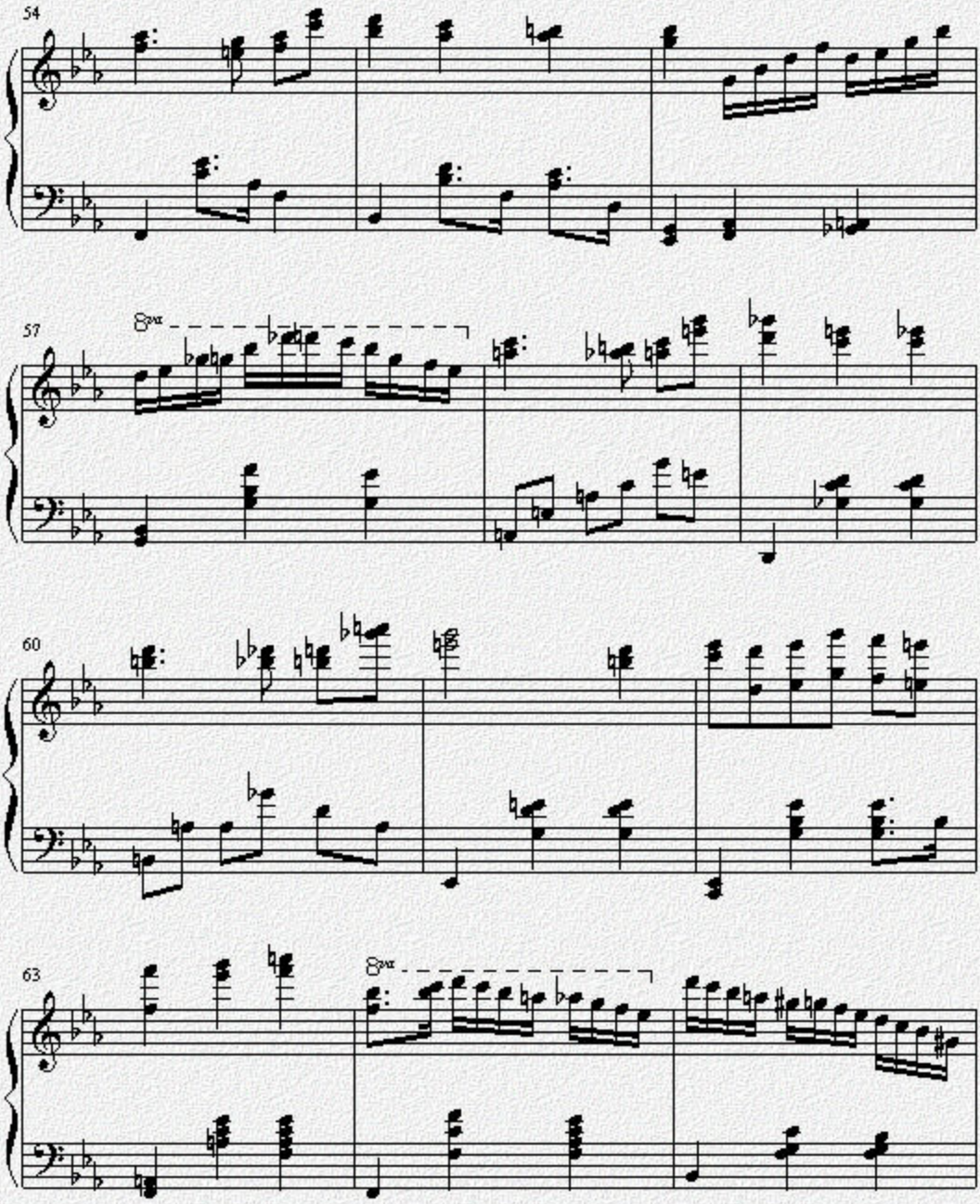
54
57
8va
60
63
8va

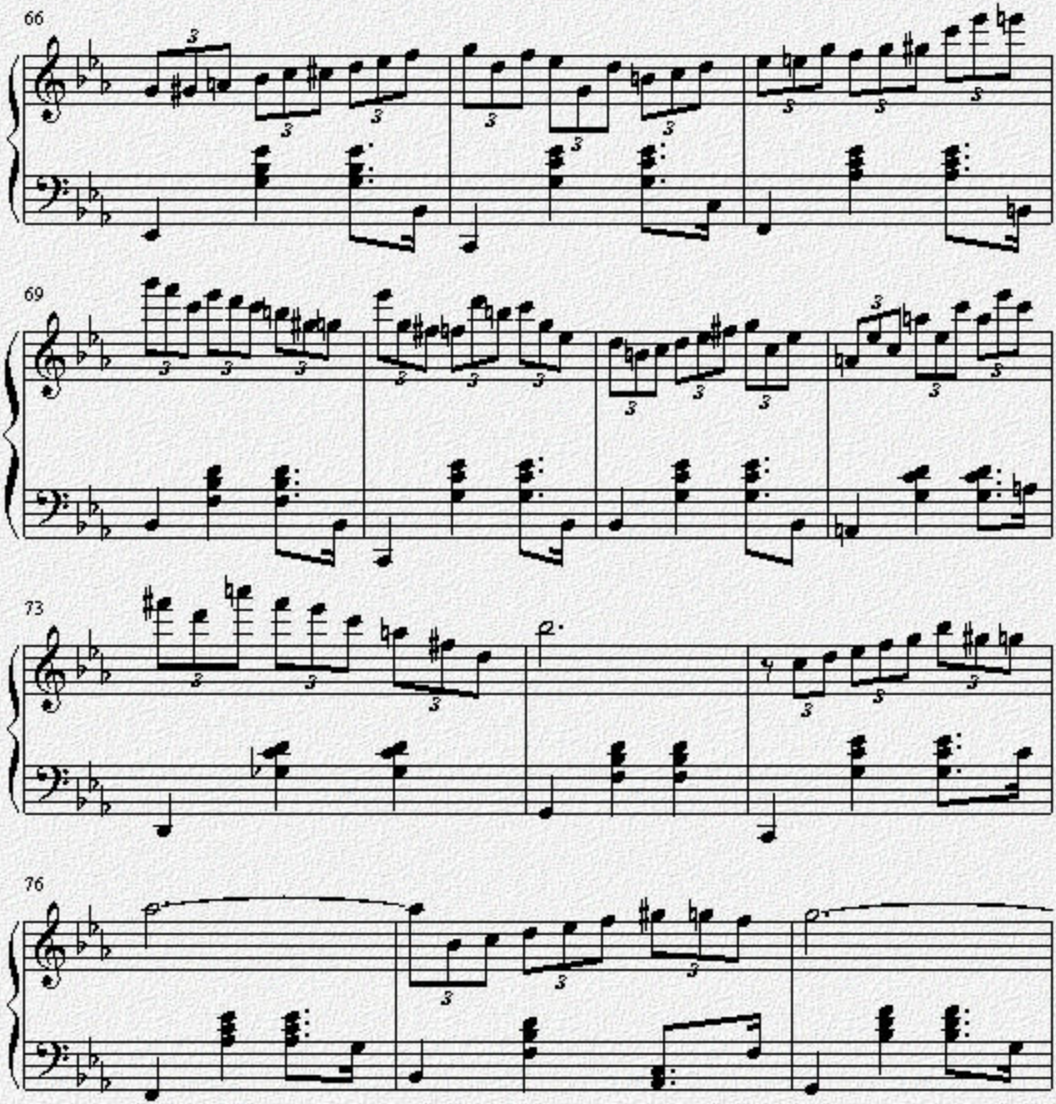
66
69
73
76

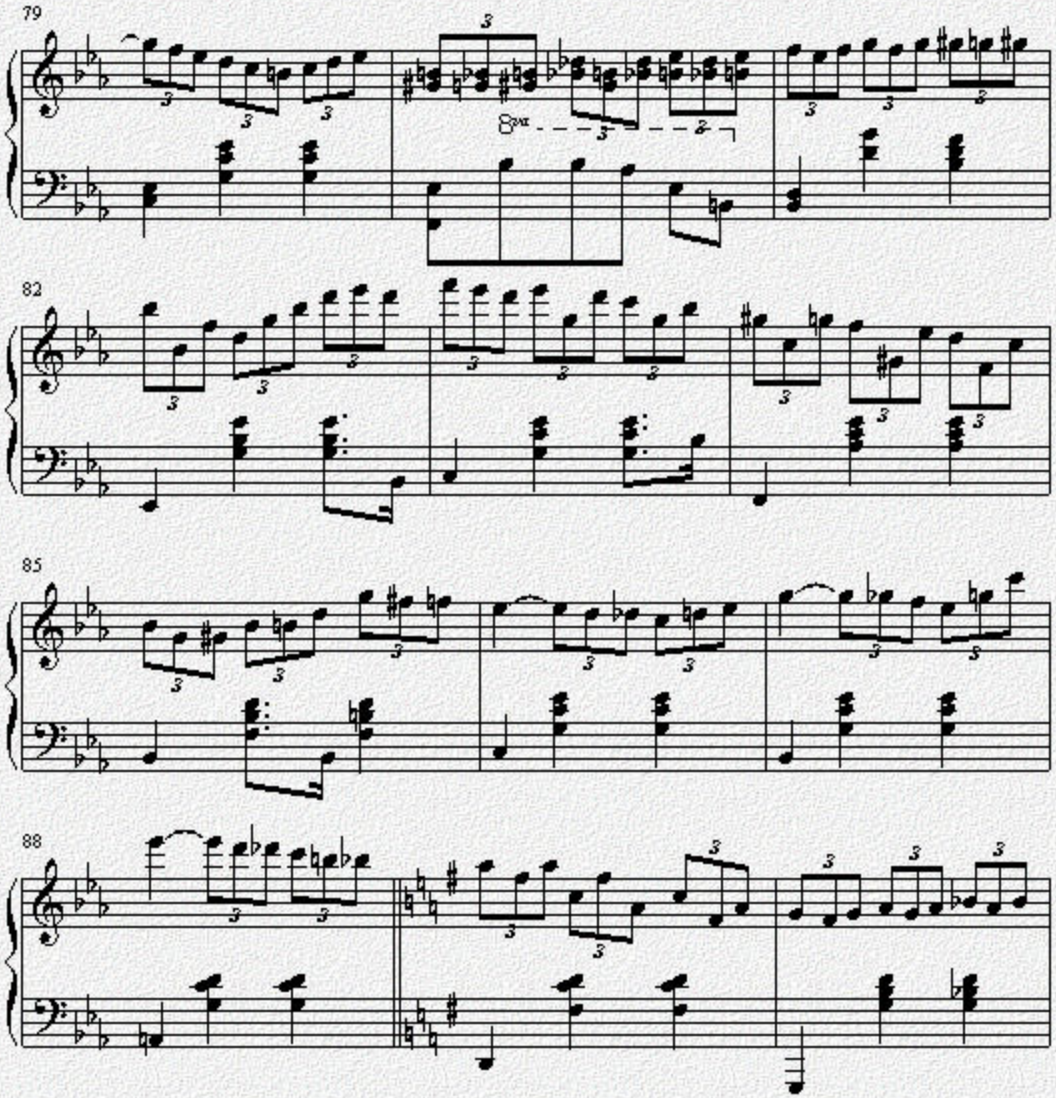
79
82
85
88

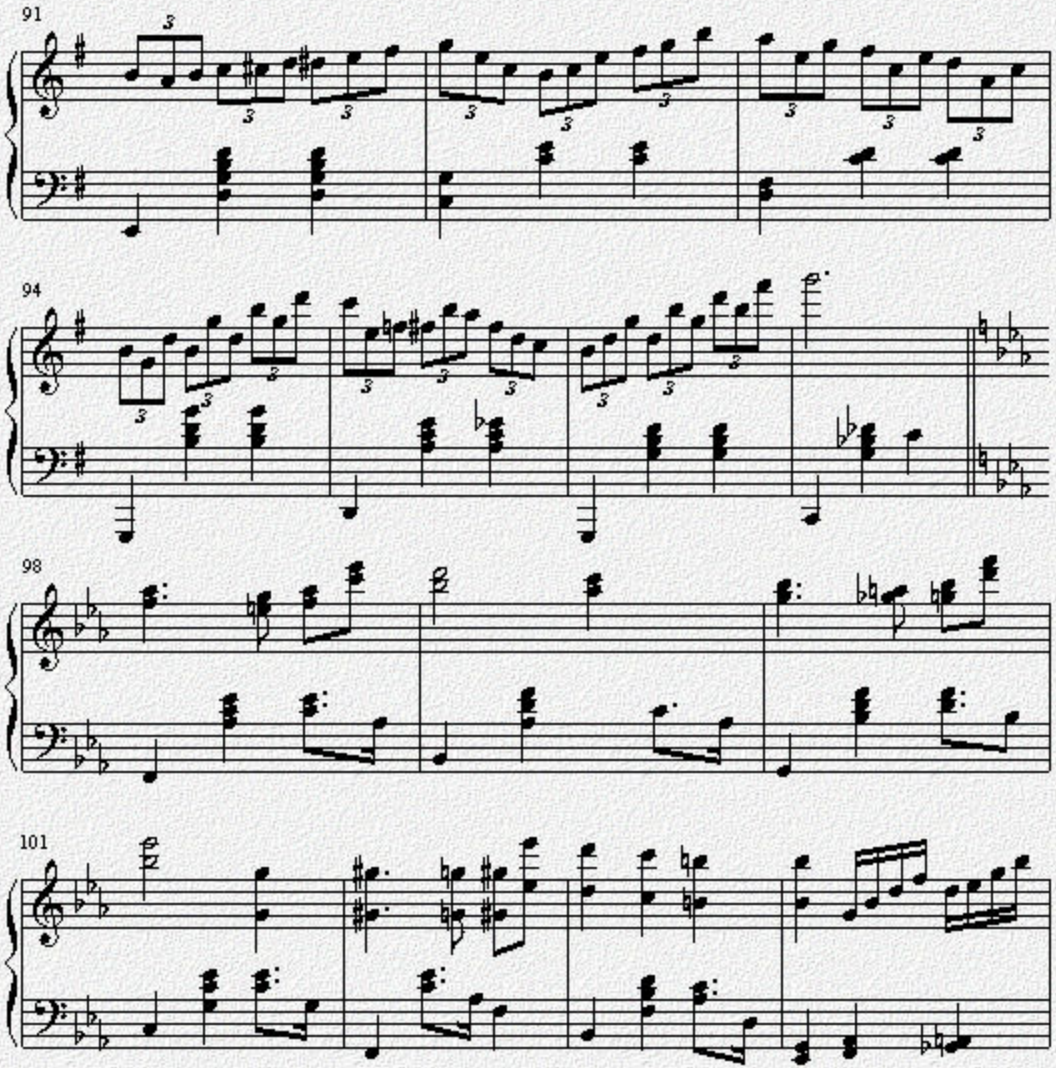
91
94
98
101

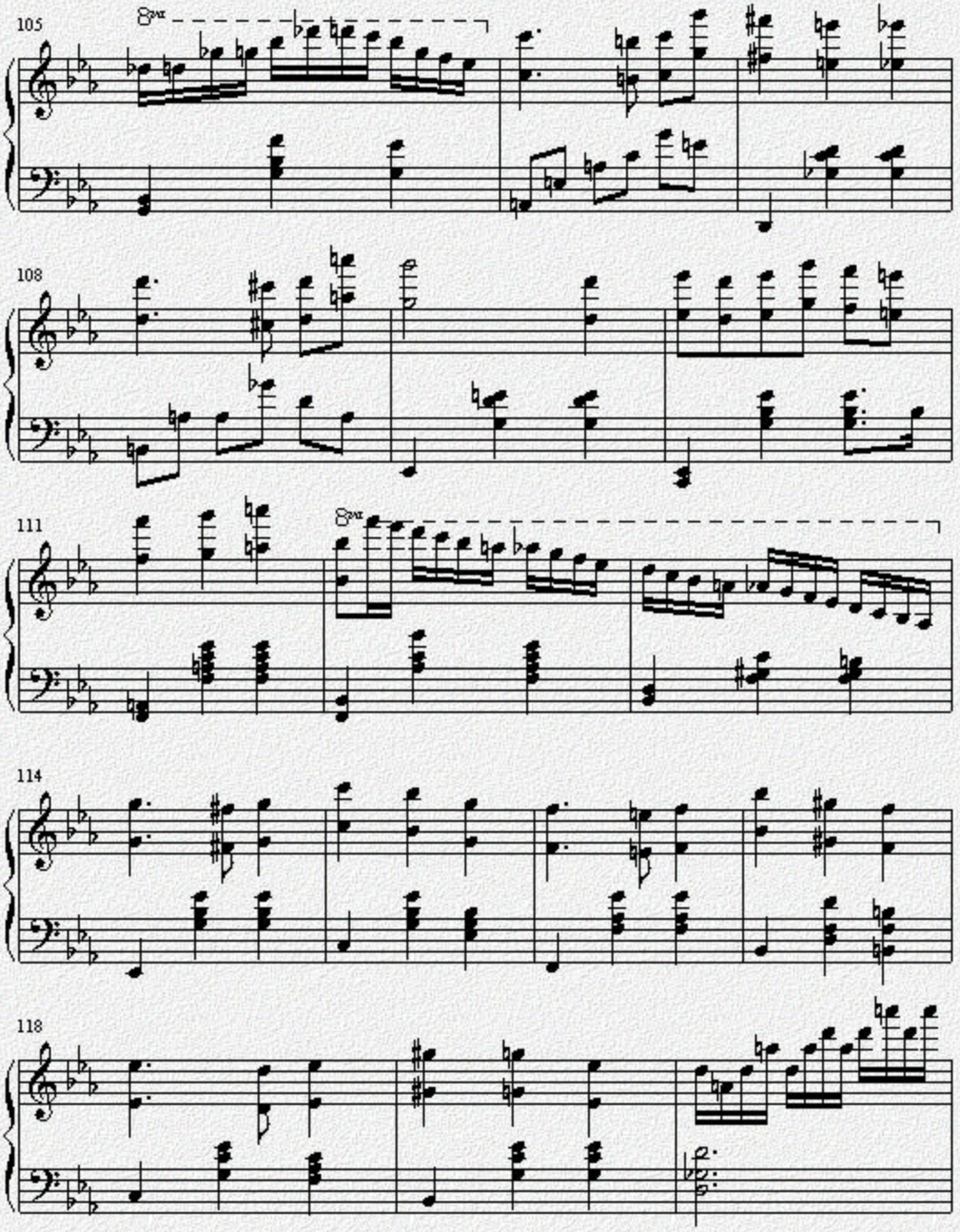
105
8va
108
111
8va
114
118

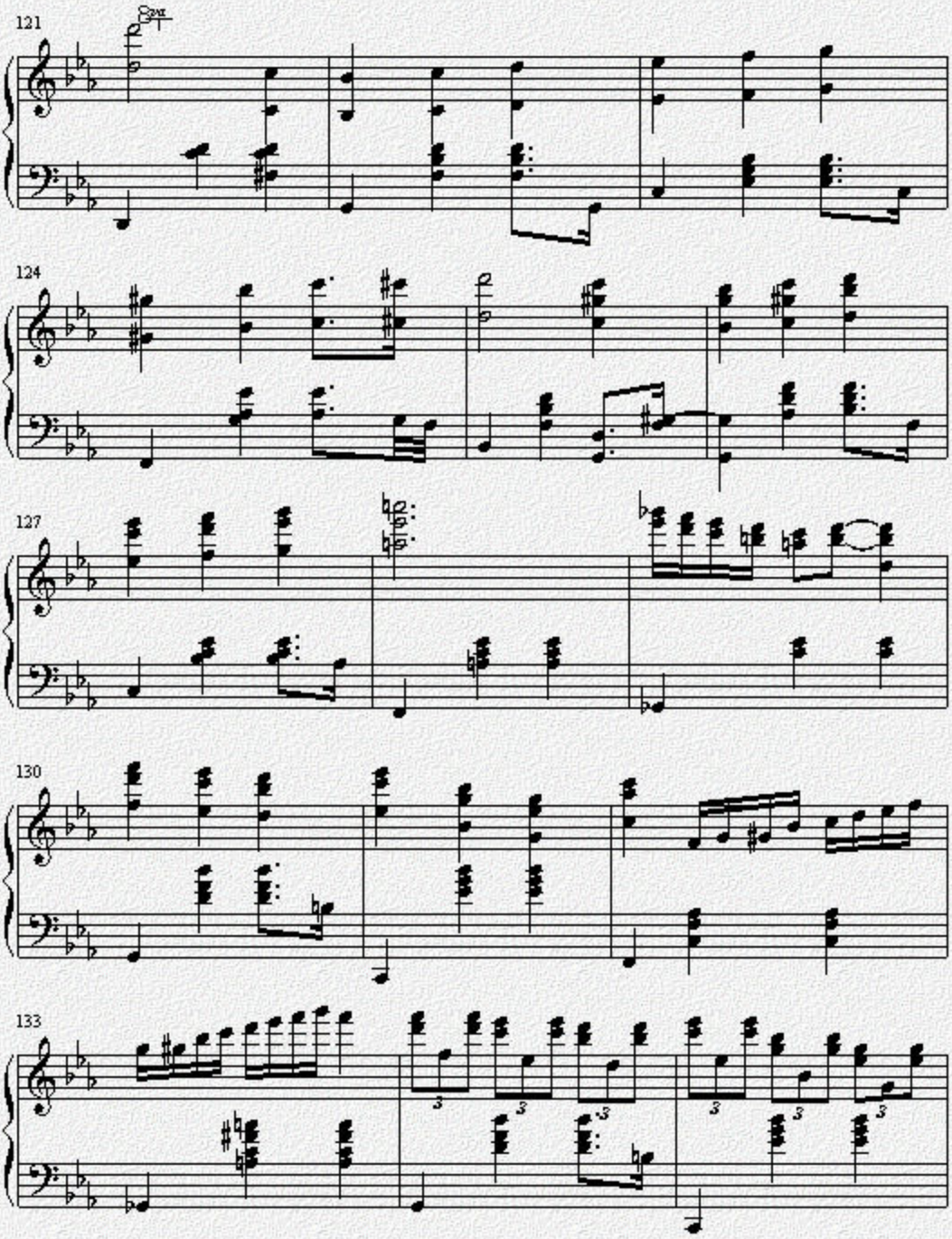
121
124
127
130
133

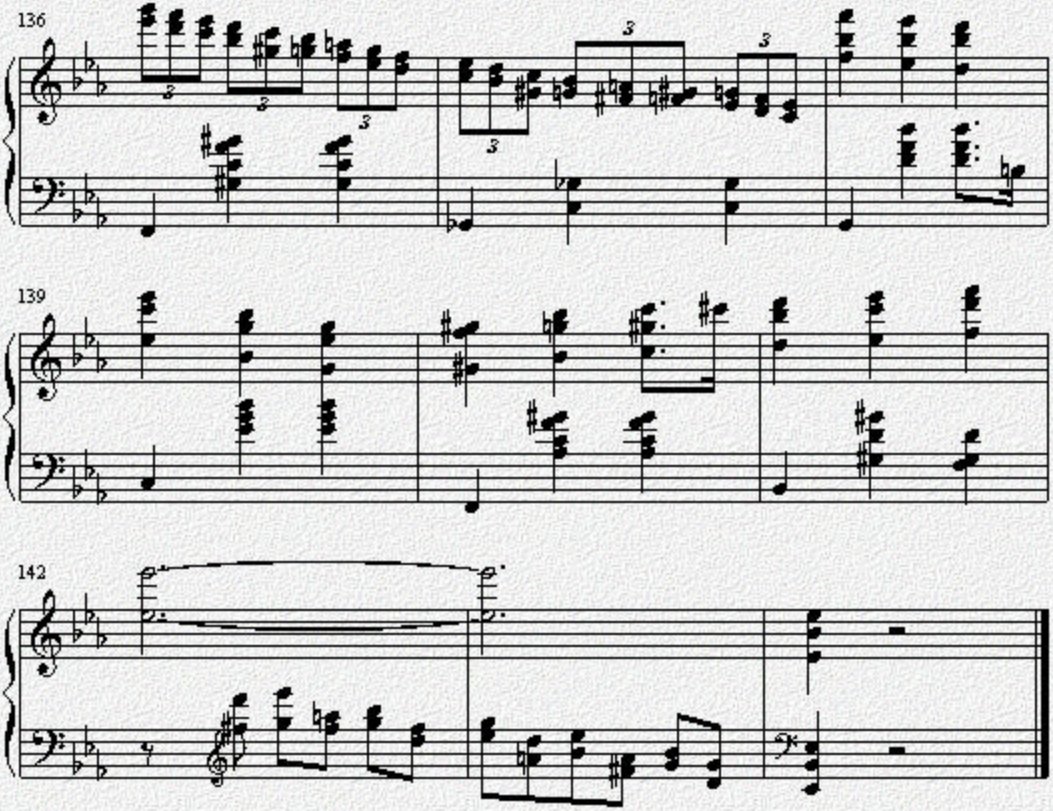
136
139
142

ONCE UPON A TIME IN AMERICA

Ennio Morricone
Arr. Fedor Vrtacnik

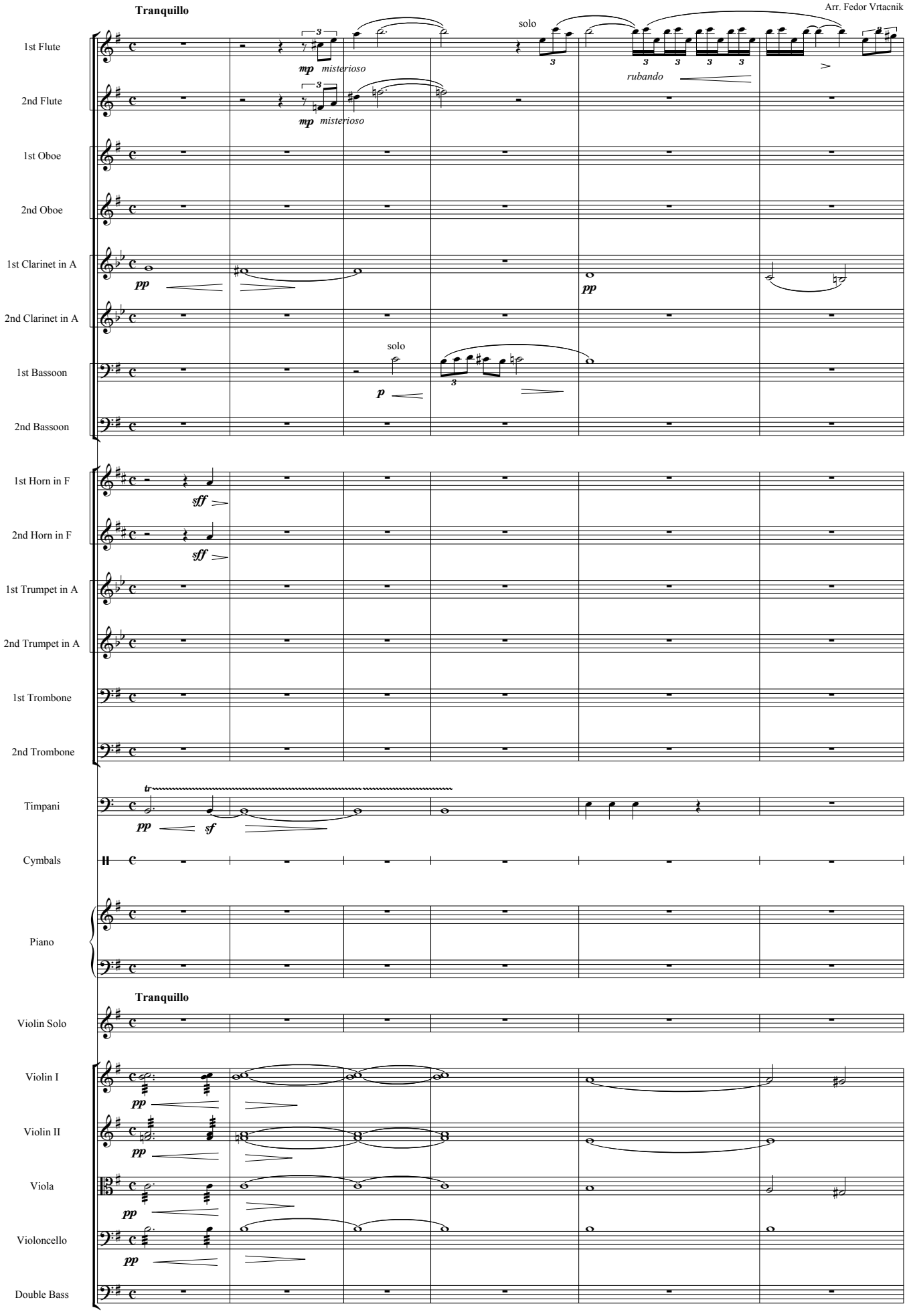

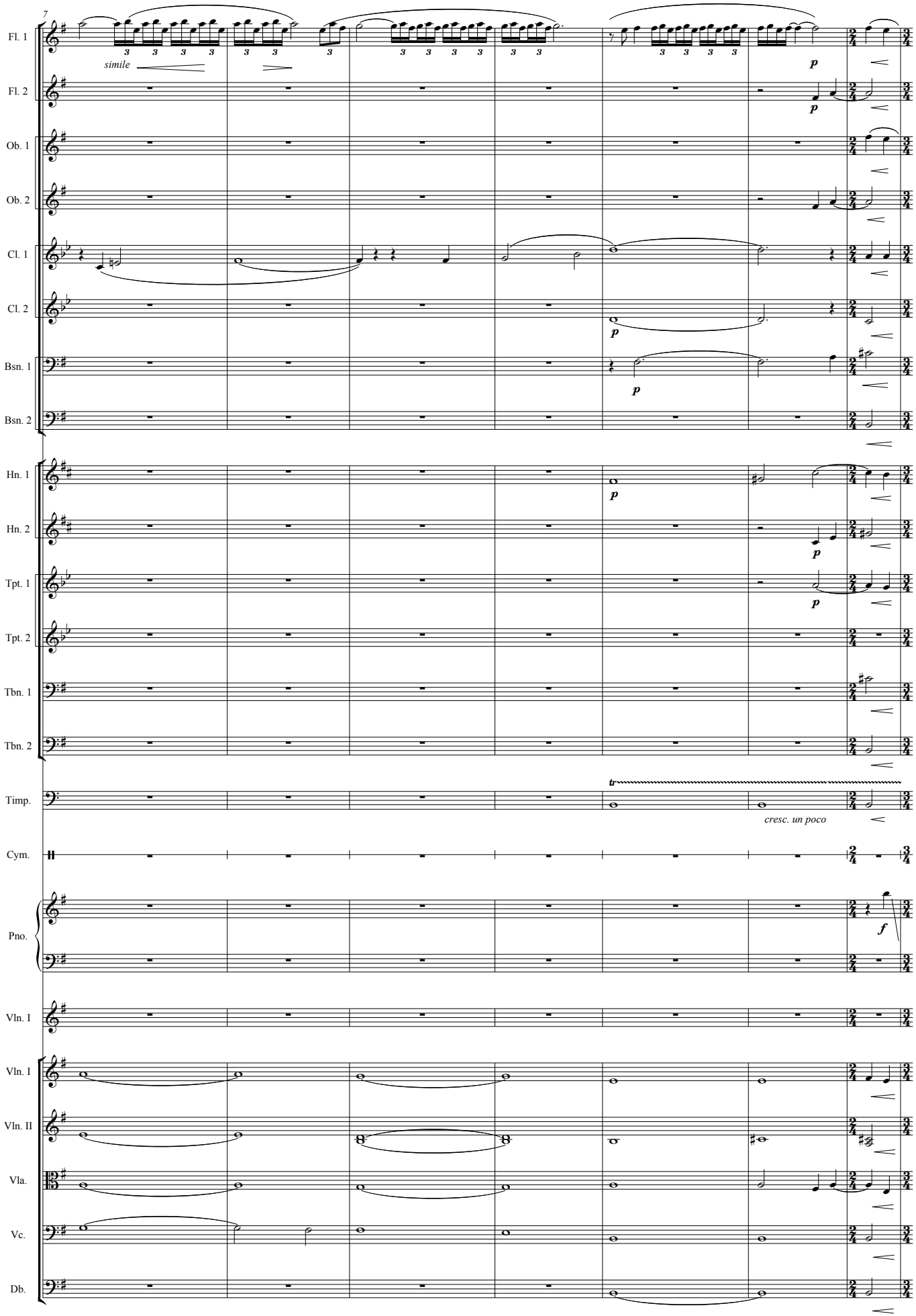
7
Fl. 1
simile
Fl. 2
Ob. 1
Ob. 2
Cl. 1
Cl. 2
Bsn. 1
Bsn. 2
Hn. 1
Hn. 2
Tpt. 1
Tpt. 2
Tbn. 1
Tbn. 2
Timp.
cresc. un poco
Cym.
Pno.
Vln. I
Vln. I
Vln. II
Vla.
Vc.
Db.

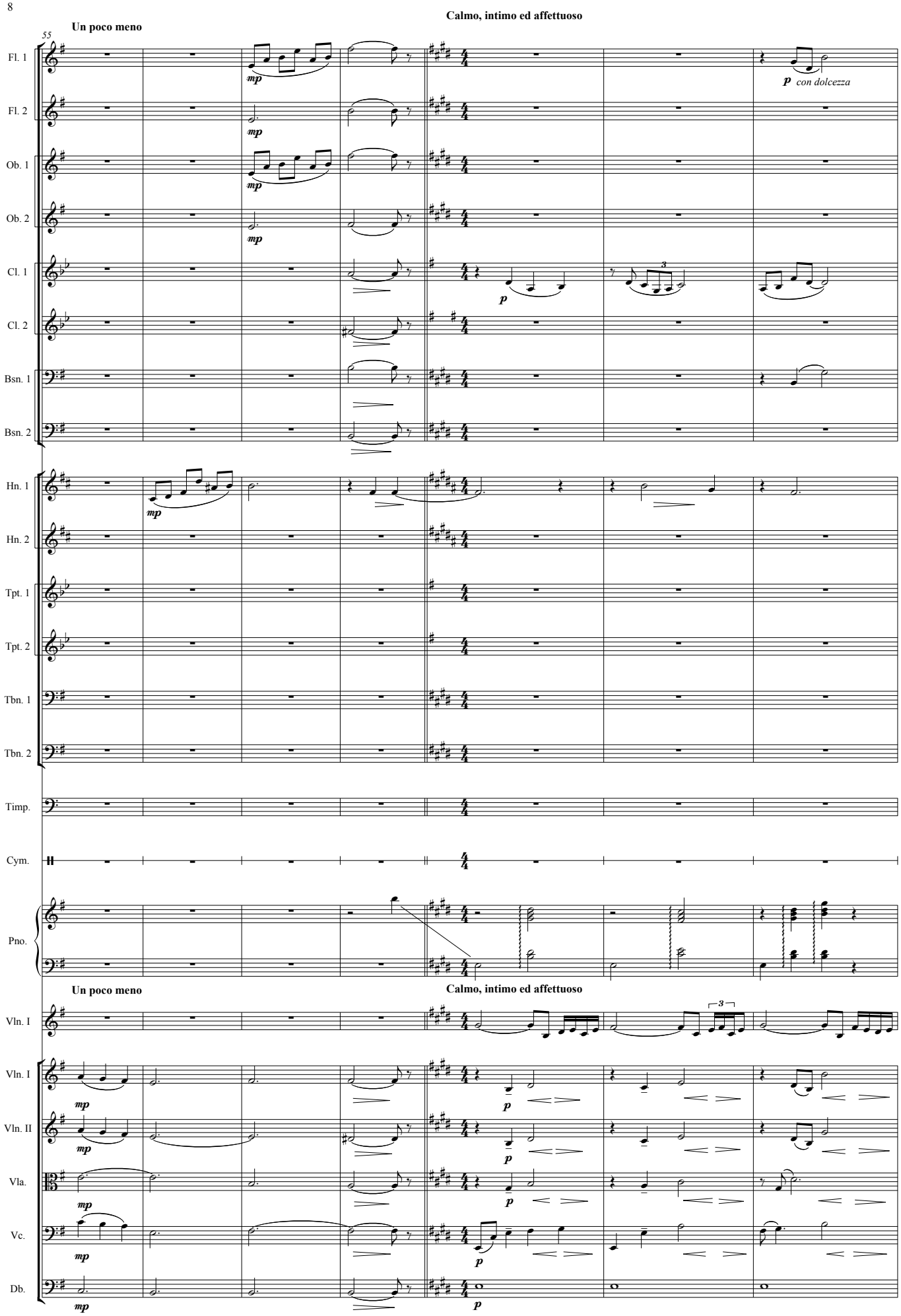
Un poco meno
Calmo, intimo ed affettuoso
55
Fl. 1
Fl. 2
Ob. 1
Ob. 2
Cl. 1
Cl. 2
Bsn. 1
Bsn. 2
Hn. 1
Hn. 2
Tpt. 1
Tpt. 2
Tbn. 1
Tbn. 2
Timp.
Cym.
Pno.
Un poco meno
Calmo, intimo ed affettuoso
Vln. I
Vln. I
Vln. II
Vla.
Vc.
Db.
mp
p
con dolcezza
3

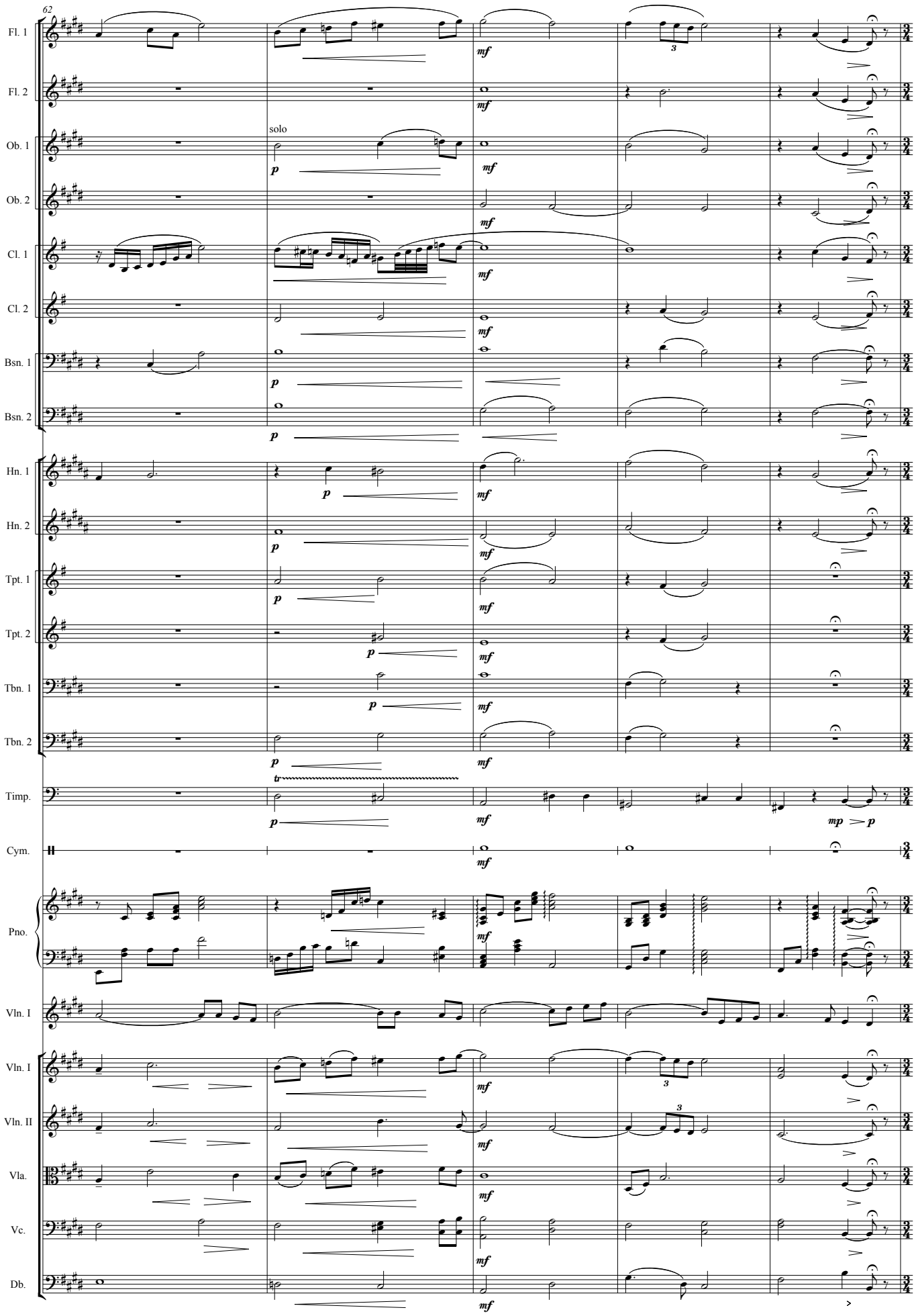
62
Fl. 1
Fl. 2
Ob. 1
Ob. 2
Cl. 1
Cl. 2
Bsn. 1
Bsn. 2
Hn. 1
Hn. 2
Tpt. 1
Tpt. 2
Tbn. 1
Tbn. 2
Timp.
Cym.
Pno.
Vln. I
Vln. I
Vln. II
Vla.
Vc.
Db.
solo
p
mf
mp
tr
3

"C'era una volta in America" ("Once upon a time in America")

ONCE UPON A TIME IN AMERICA

Music by Ennio Morricone

Slow

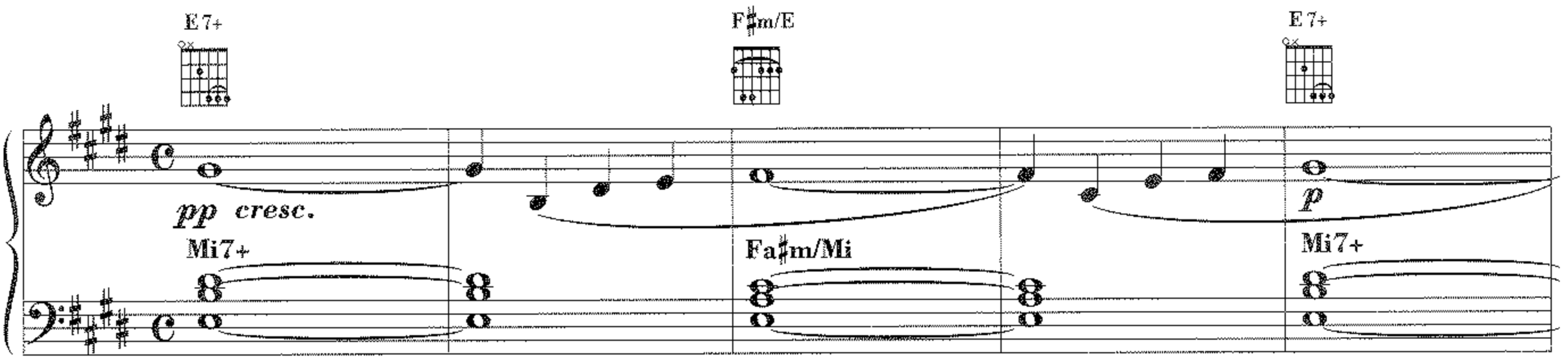

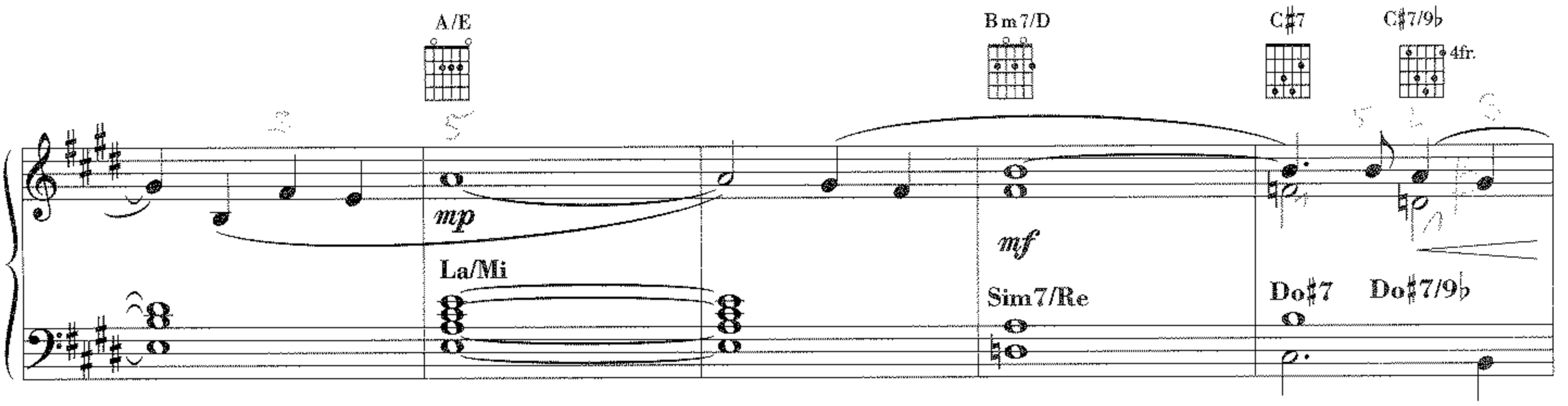

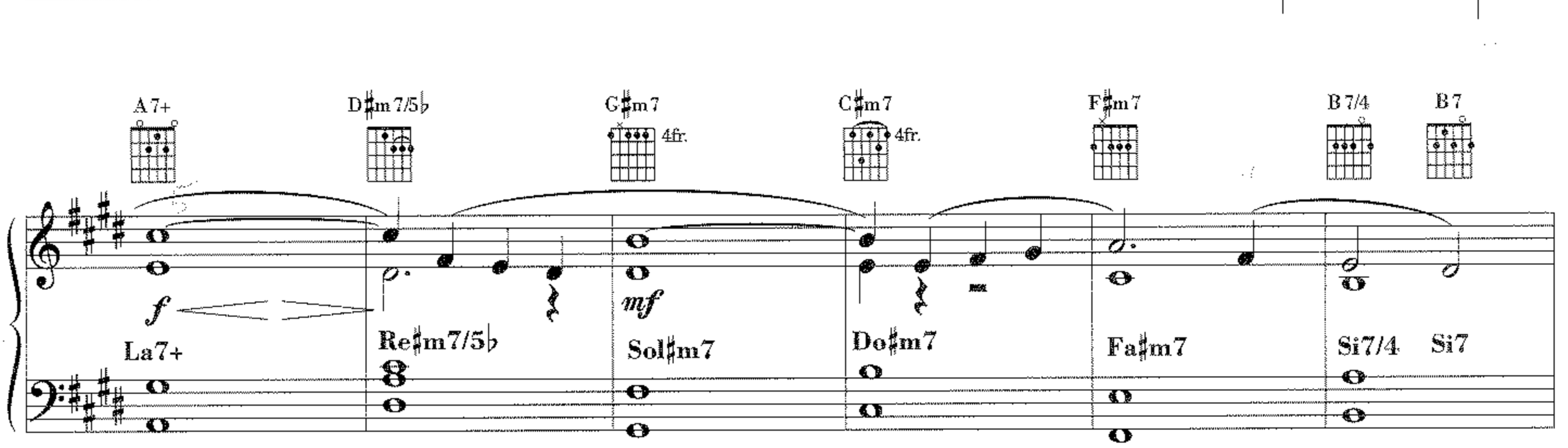

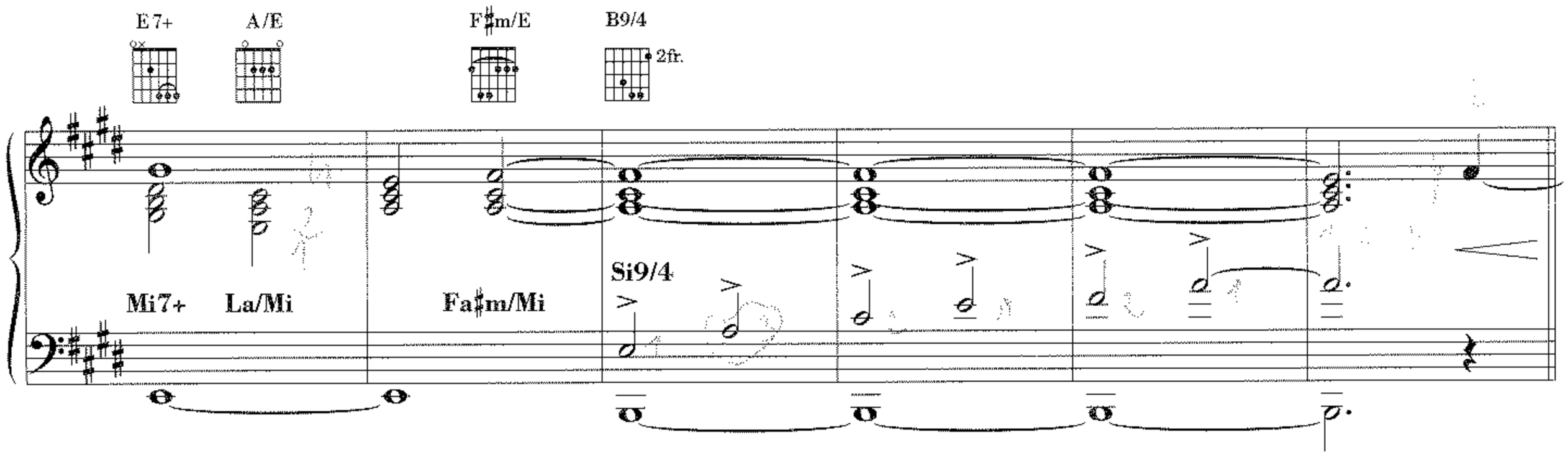

© 1984 by HAPAX INTERNATIONAL B.V. (Administered by WB MUSIC CORP.)
Proprietà per l'Italia: Warner Bros. Music Italy s.r.l. - Via G.Fara, 39 - 20124 Milano
Tutti i diritti sono riservati a termini di legge. All rights reserved. International Copyright secured.

E7+ F♯m/E E7+

f

Mi7+ Fa♯m/Mi Mi7+

A/E B m7/D♯ C♯7 C♯7/9♭ 4fr.

La/Mi Sim7/Re Do♯7 Do♯7/9♭

A7+ D♯m7/5♭ G♯m7 4fr. C♯m7 4fr.

ff

La7+ Re♯m7/5♭ Sol♯m7 Do♯m7

F♯m7 B7/4 B7 E

Fa♯m7 Si7/4 Si7

rit.

p *a tempo*

Mi

pp

ppp

IL ÉTAIT UNE FOIS DANS L'OUEST

film *Il était une fois dans l'Ouest*

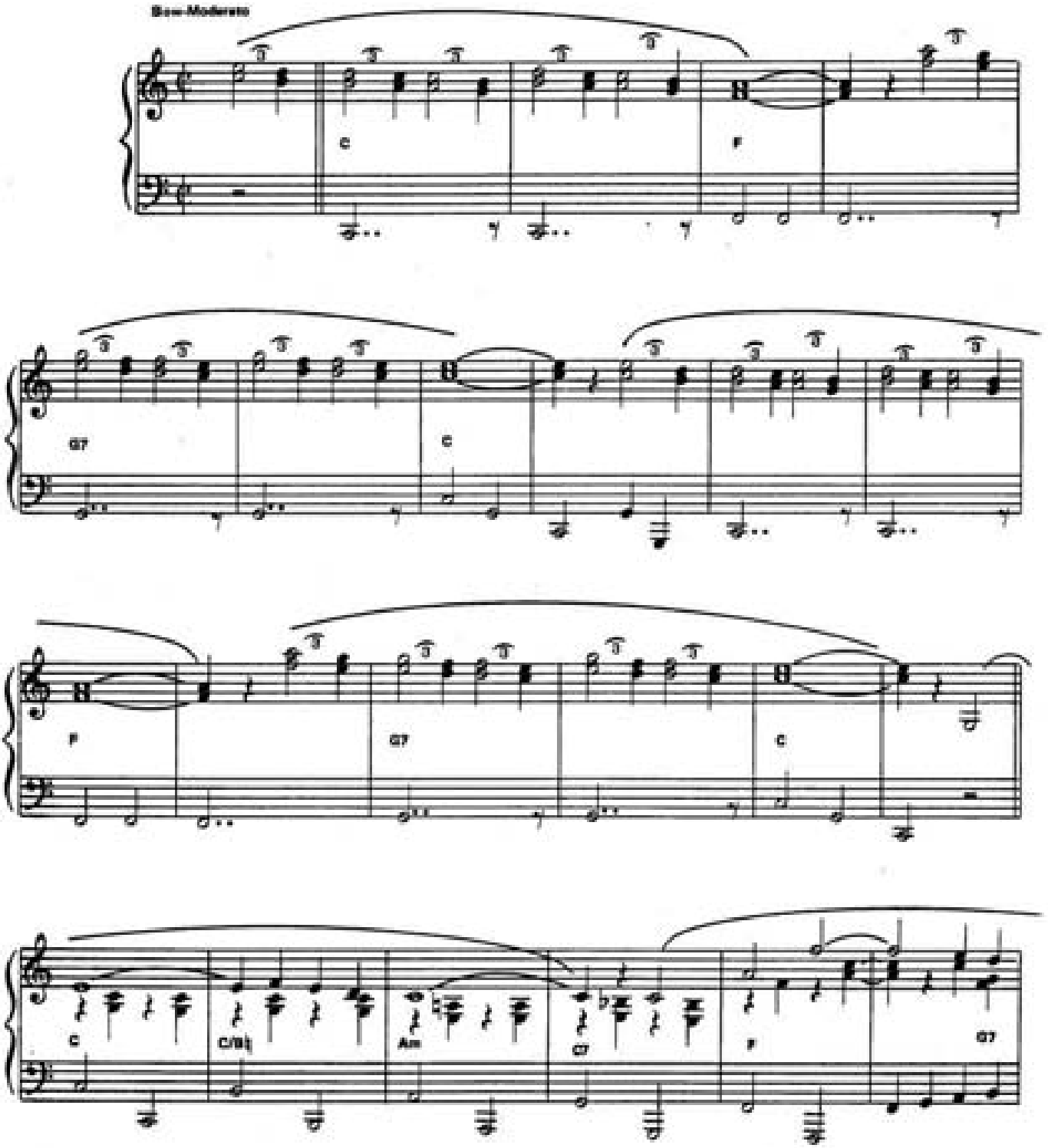

© (1969-1970) by Famous Music Corp. 1501 Broadway, New York
Famous Chappell Ltd. 50 New Bond Street, London W.I.
FAMOUS CHAPPELL SARL, 4, rue d'Argenson 75008 Paris
Pour la France, Départements Français d'Outre-Mer, Communauté Française et Guinée
Belgique, Monaco, Luxembourg, Sarre, Maroc, Tunisie, Espagne, Portugal, Andorre, Egypte

Tous droits réservés
pour tous pays

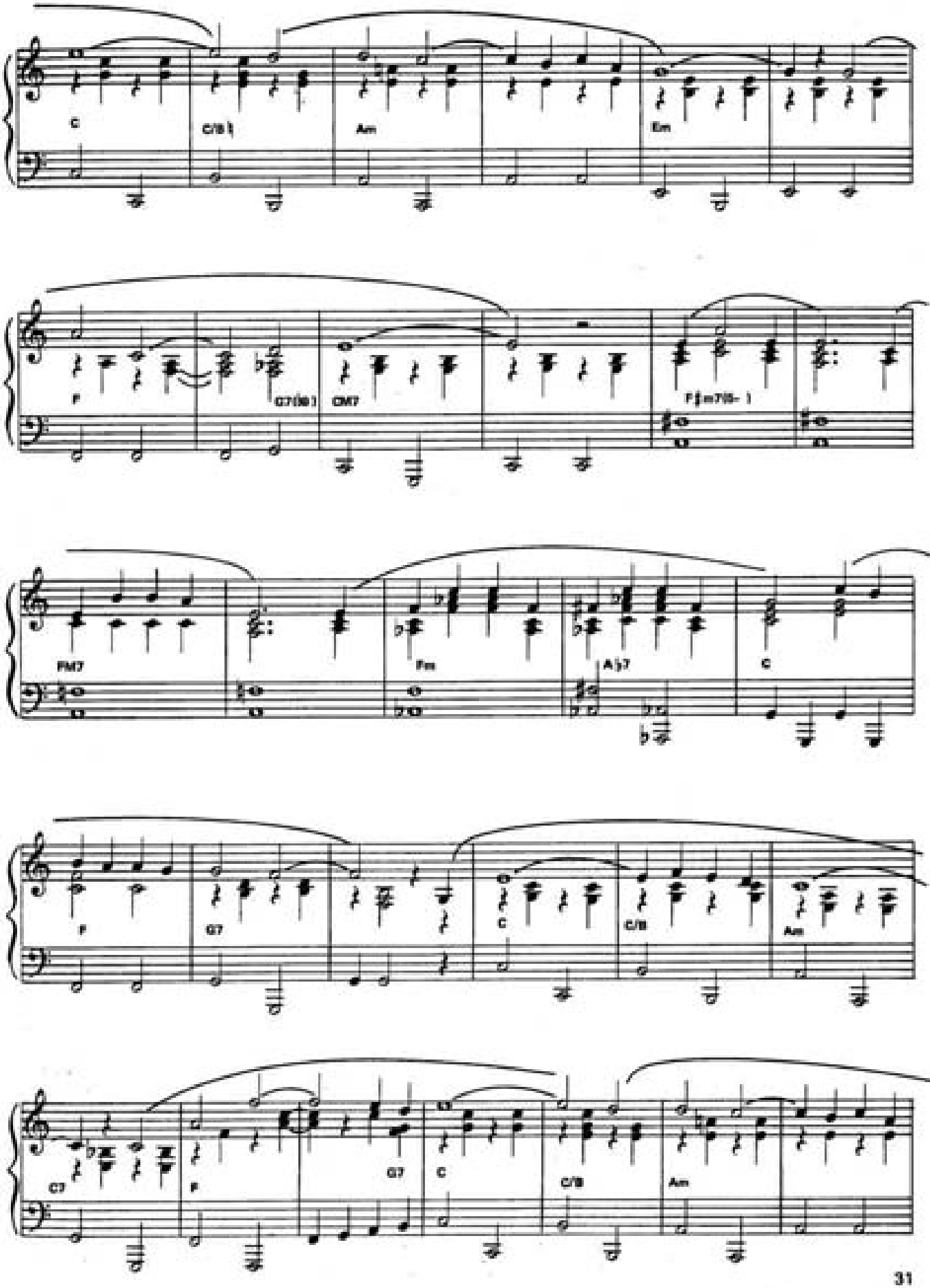
C
C/B♭
Am
Em
F
G7(♭9)
CM7
F♯m7(♭5-)
FM7
Fm
A♭7
C
F
G7
C
C/B
Am
C7
F
G7
C
C/B
Am

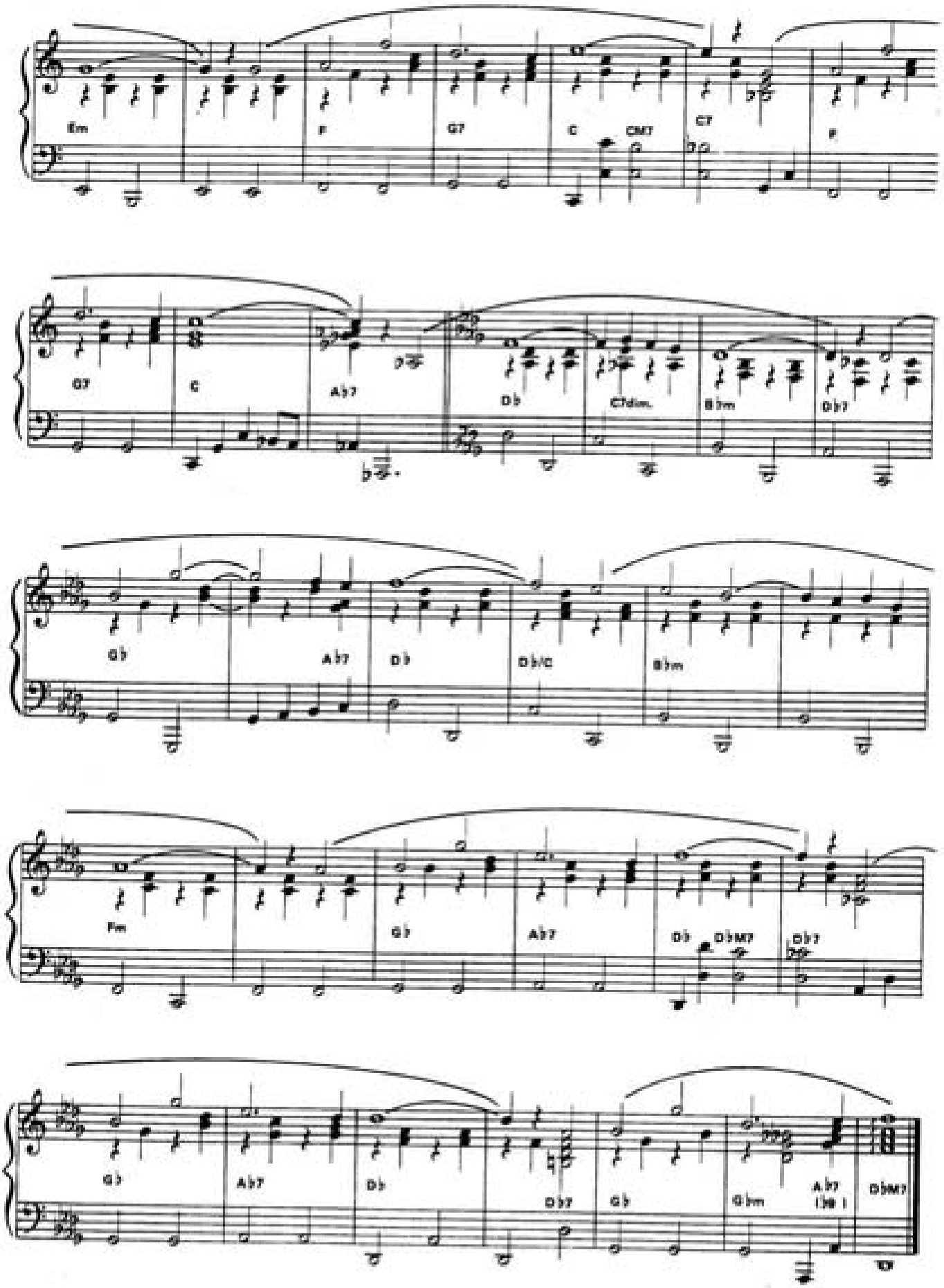
Em
F
G7
C
CM7
C7
F
G7
C
Ab7
Db
Cdim.
Bbm
Db7
Gb
Ab7
Db
Db/C
Bbm
Fm
Gb
Ab7
Db
DbM7
Db7
Gb
Ab7
Db
Db7
Gb
Gbm
Ab7
(Db)
DbM7

Playing Love

Ennio Morricone

Rubato

mf

3

2

3

9

3

3

4

9

13

5

7

6

7

7

7 6

11

17

mp p

23

29

35

mp

41

f

mf

46

mp

mp

50

54

rit.

Saharan Dream

Il Segreto del Sahara

Testo di L. Gane

Musica di Ennio Morricone

Lentamente

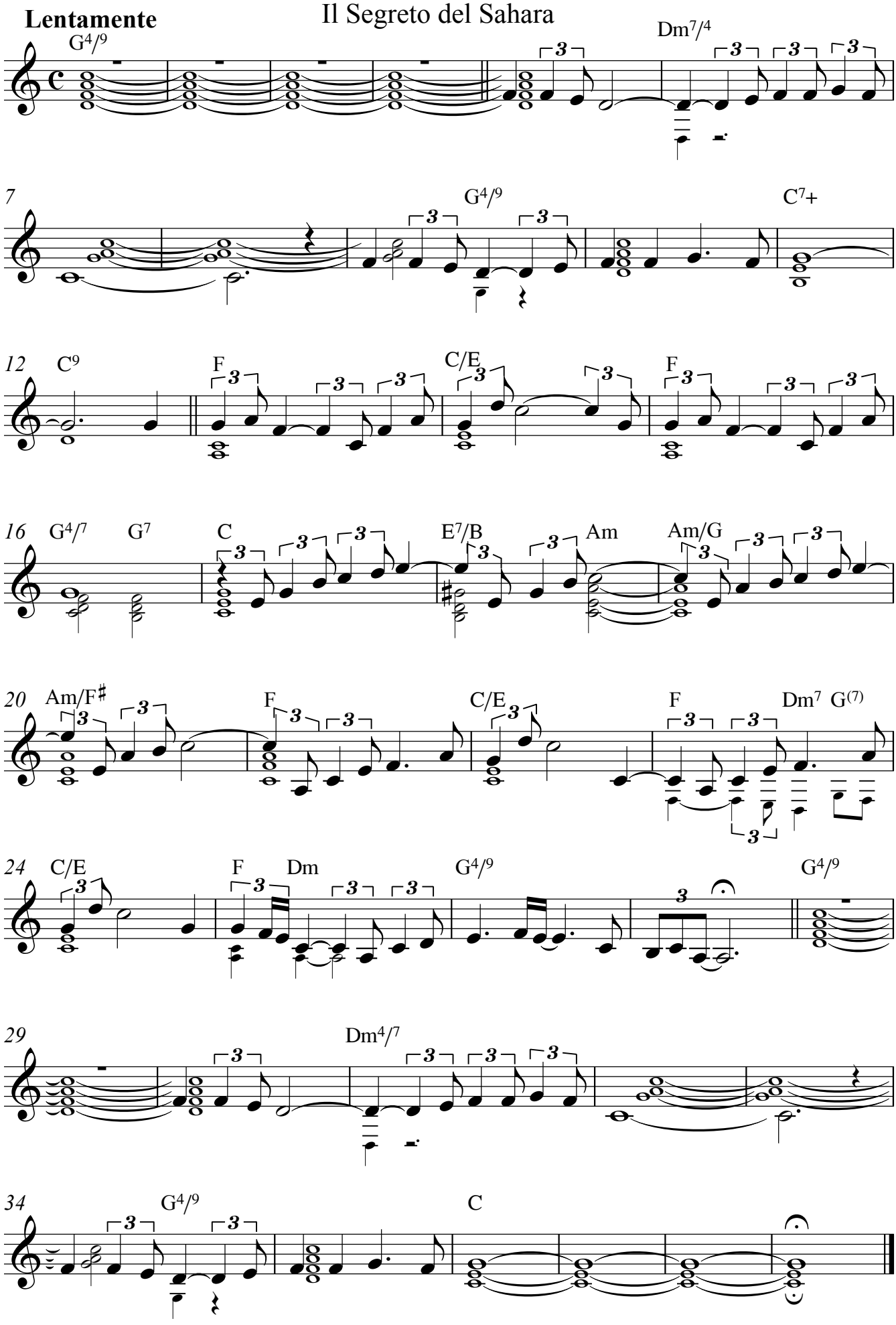

Study for three hands

de la BSO de la película "1900. La leyenda del pianista en el océano"
Compuesto por Ennio Morricone
Transcripción realizada por Abraham Espinosa

Allegro (M.M. ♩= c. 158)

Piano

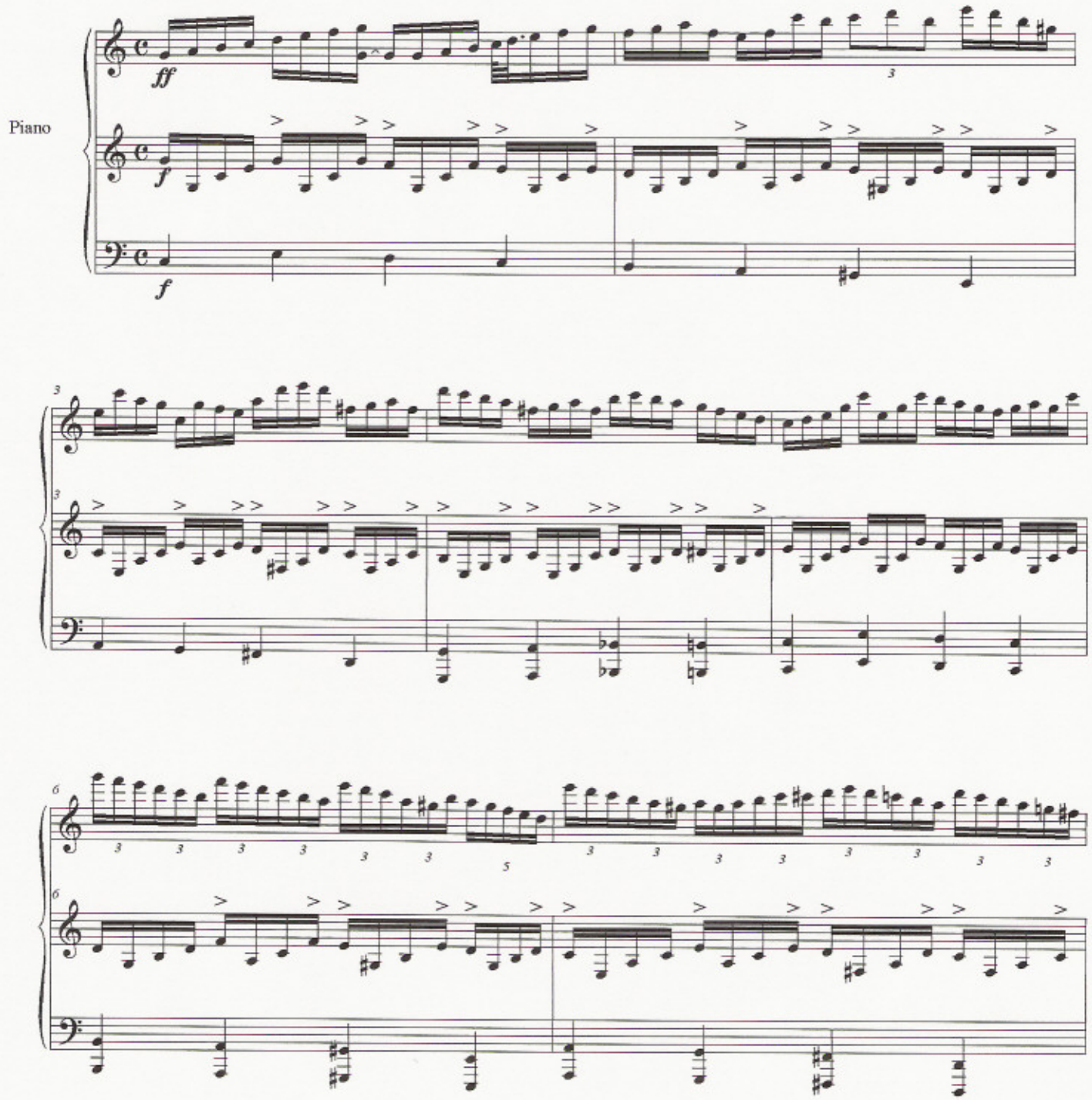

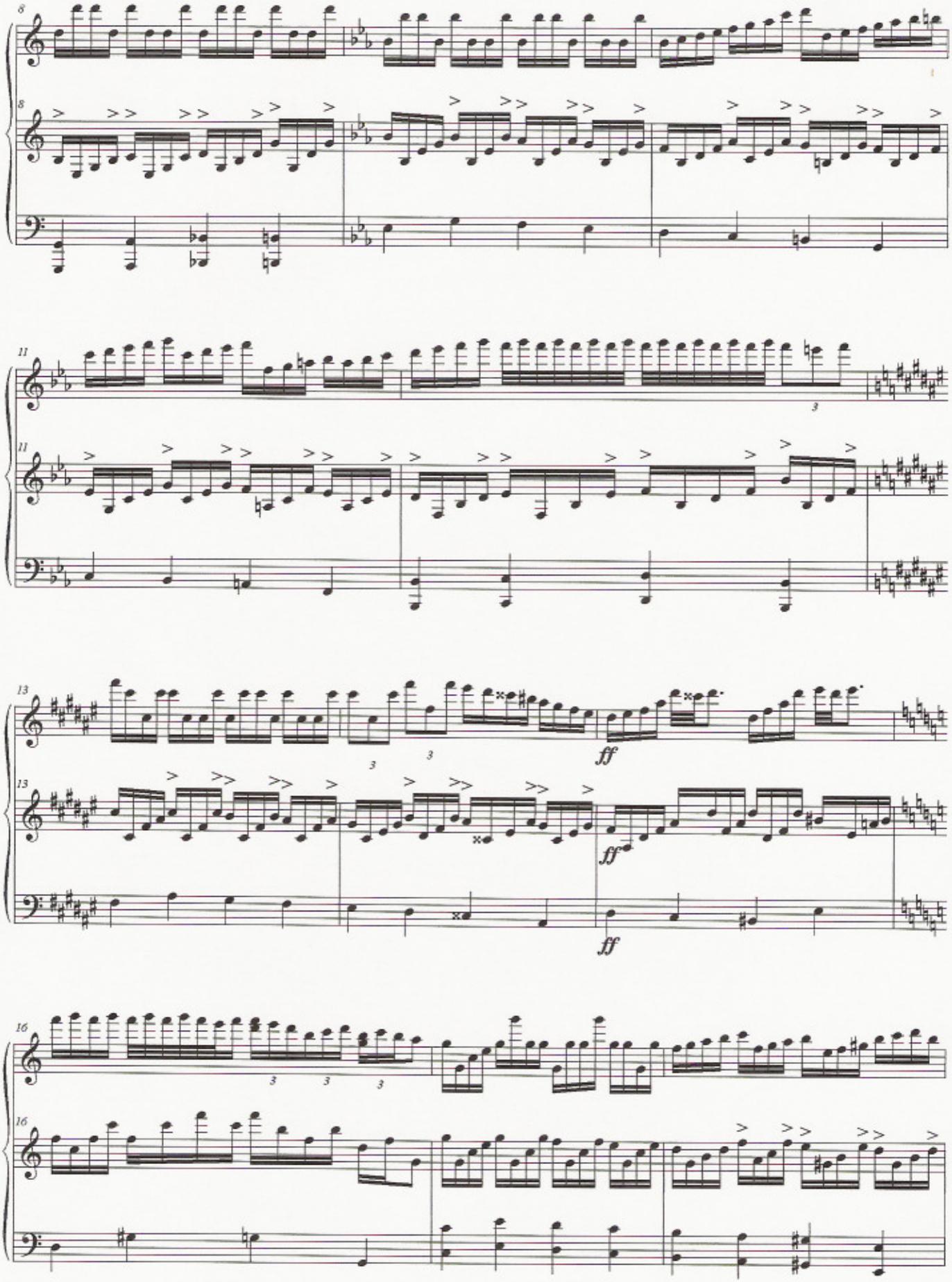
8
8
11
11
13
13
ff
ff
ff
16
16

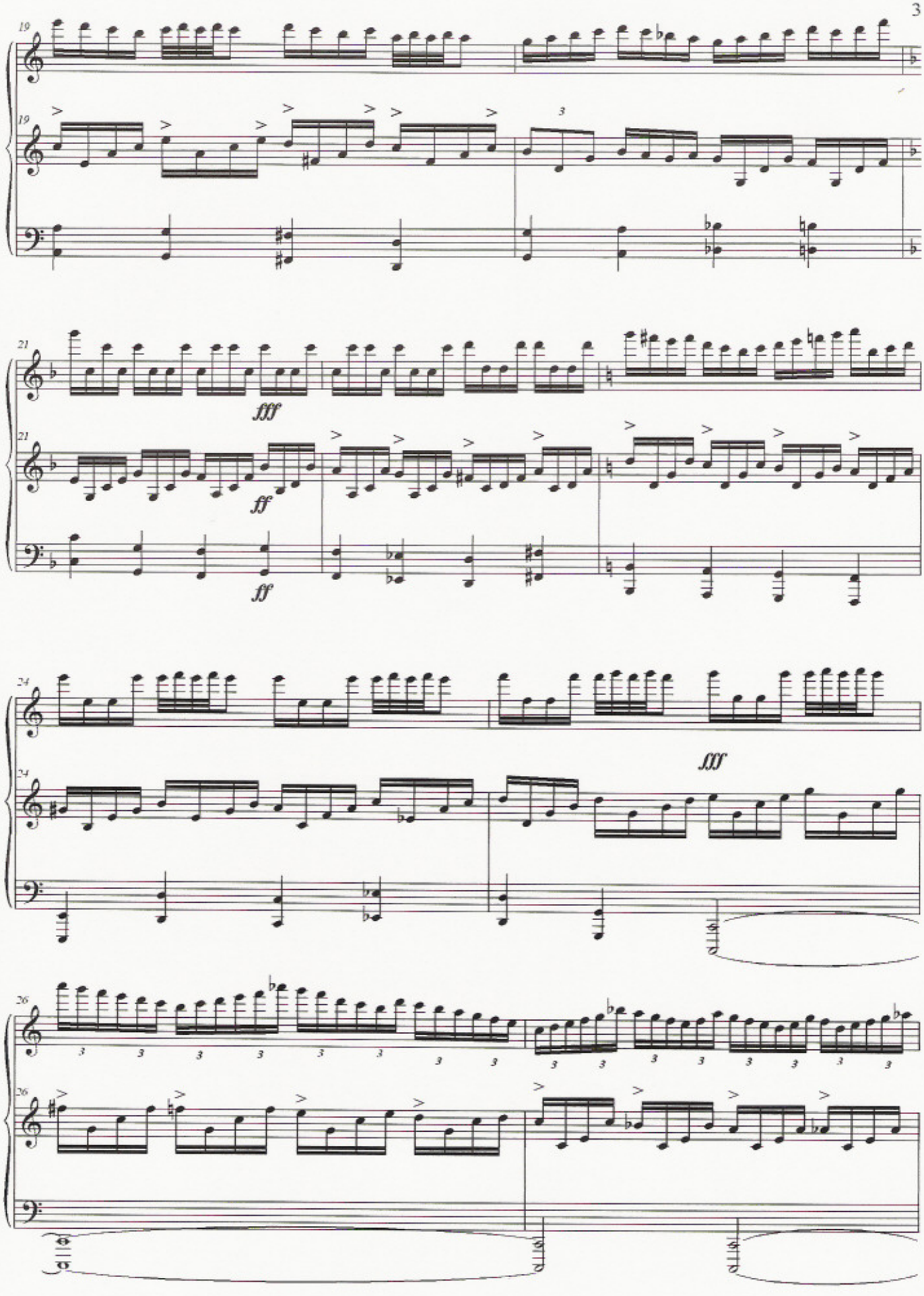
19
19
3
21
fff
21
ff
ff
24
24
fff
26
3
26

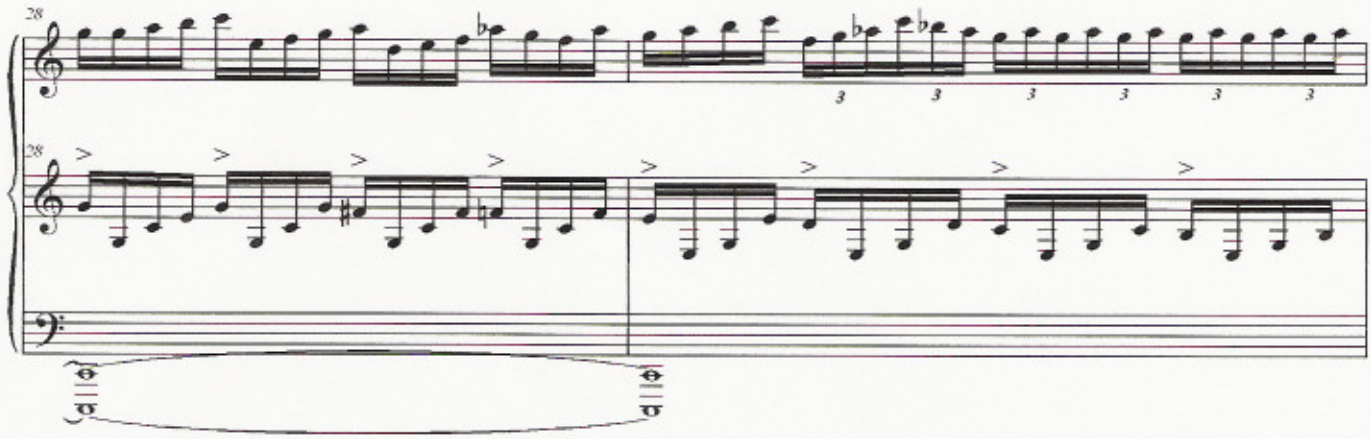
28
28

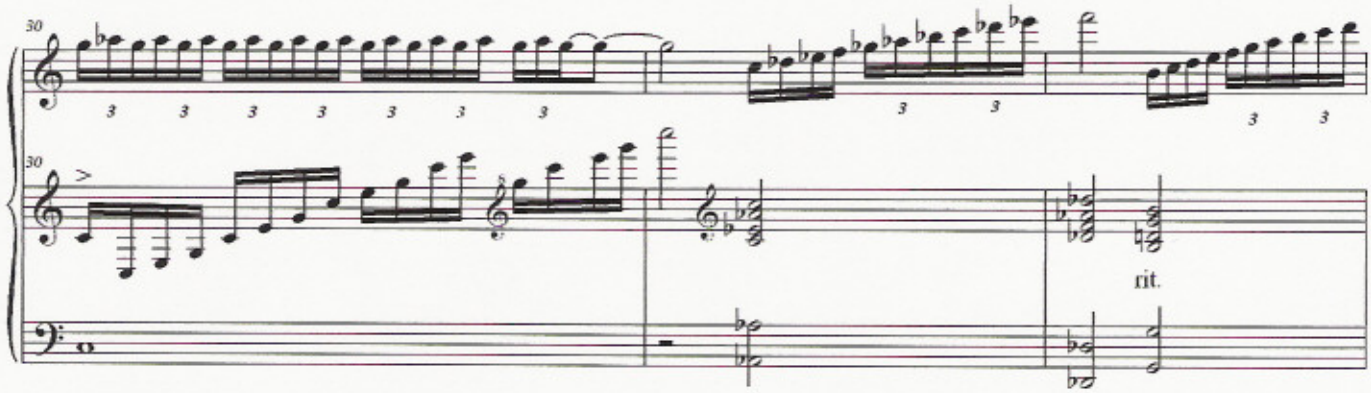
30
30
rit.

33
33

THE CRAVE

music by JERRY ROLL MORTON

ザ・クレイヴ

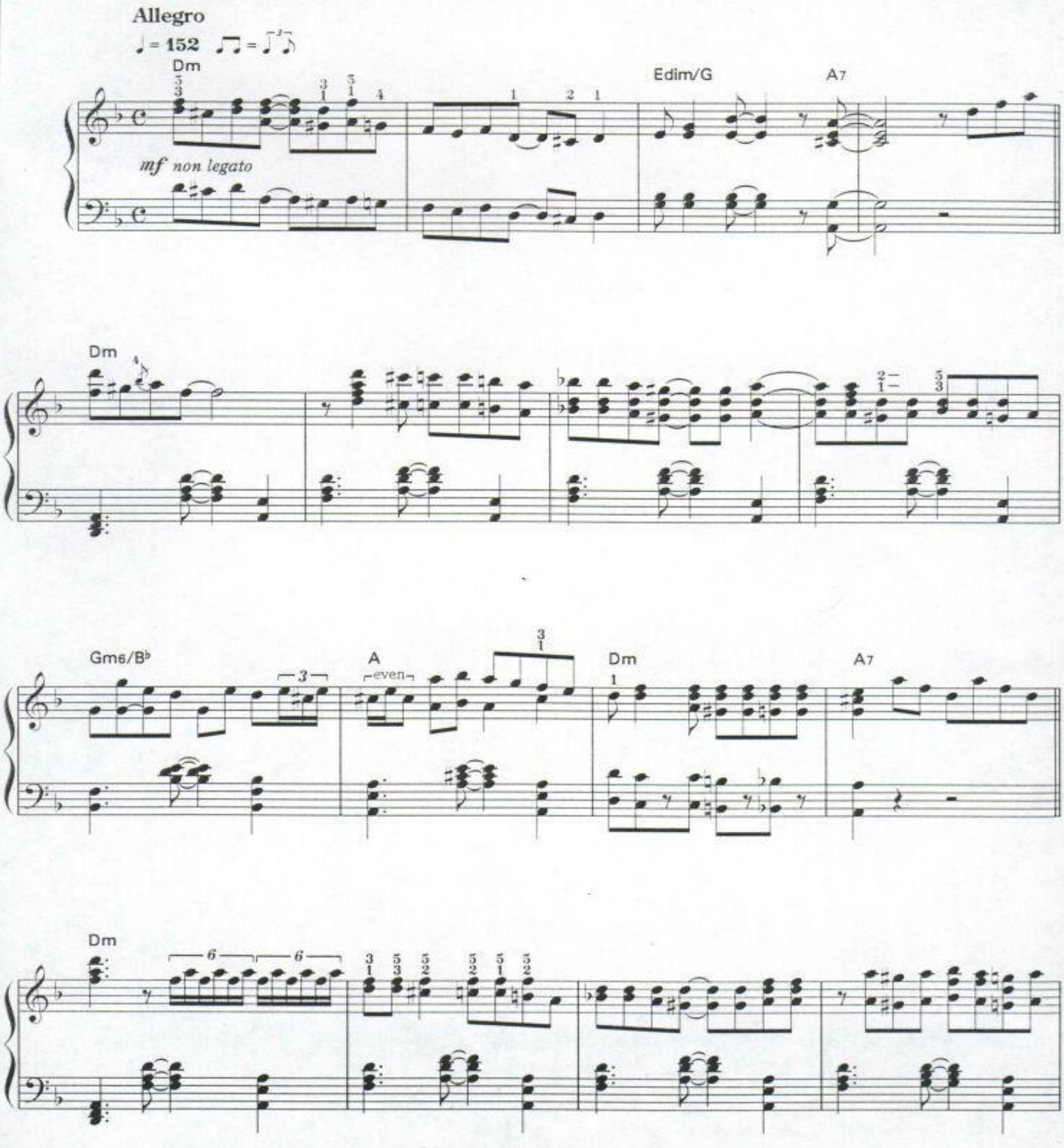

© Copyright by Sony/ATV Tunes LLC.
The rights for Japan licensed to Global Rights Inc.

流行钢琴网 http://www.popiano.net

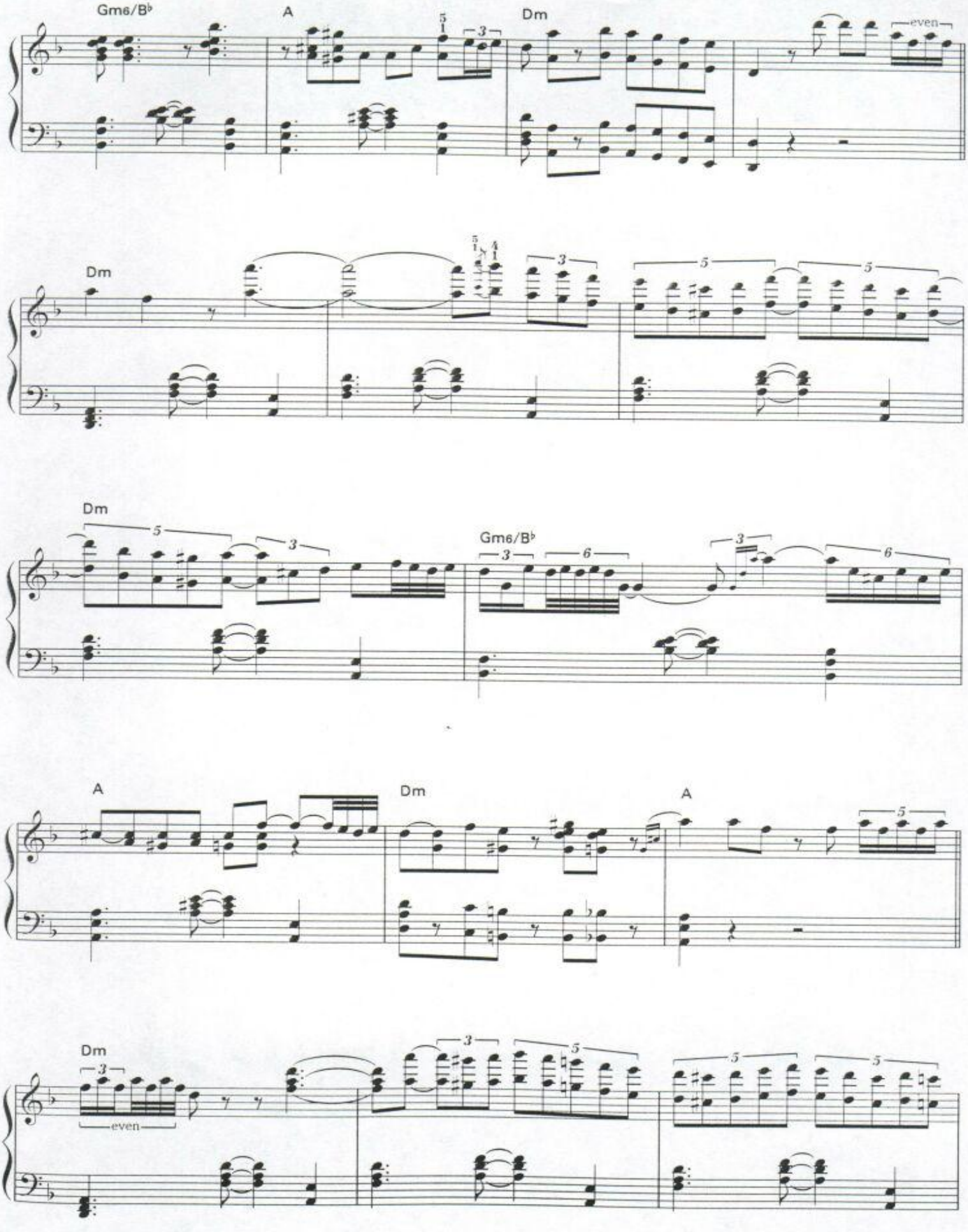
Gm6/B♭
A
Dm
even
Dm
Dm
Gm6/B♭
A
Dm
A
Dm
even

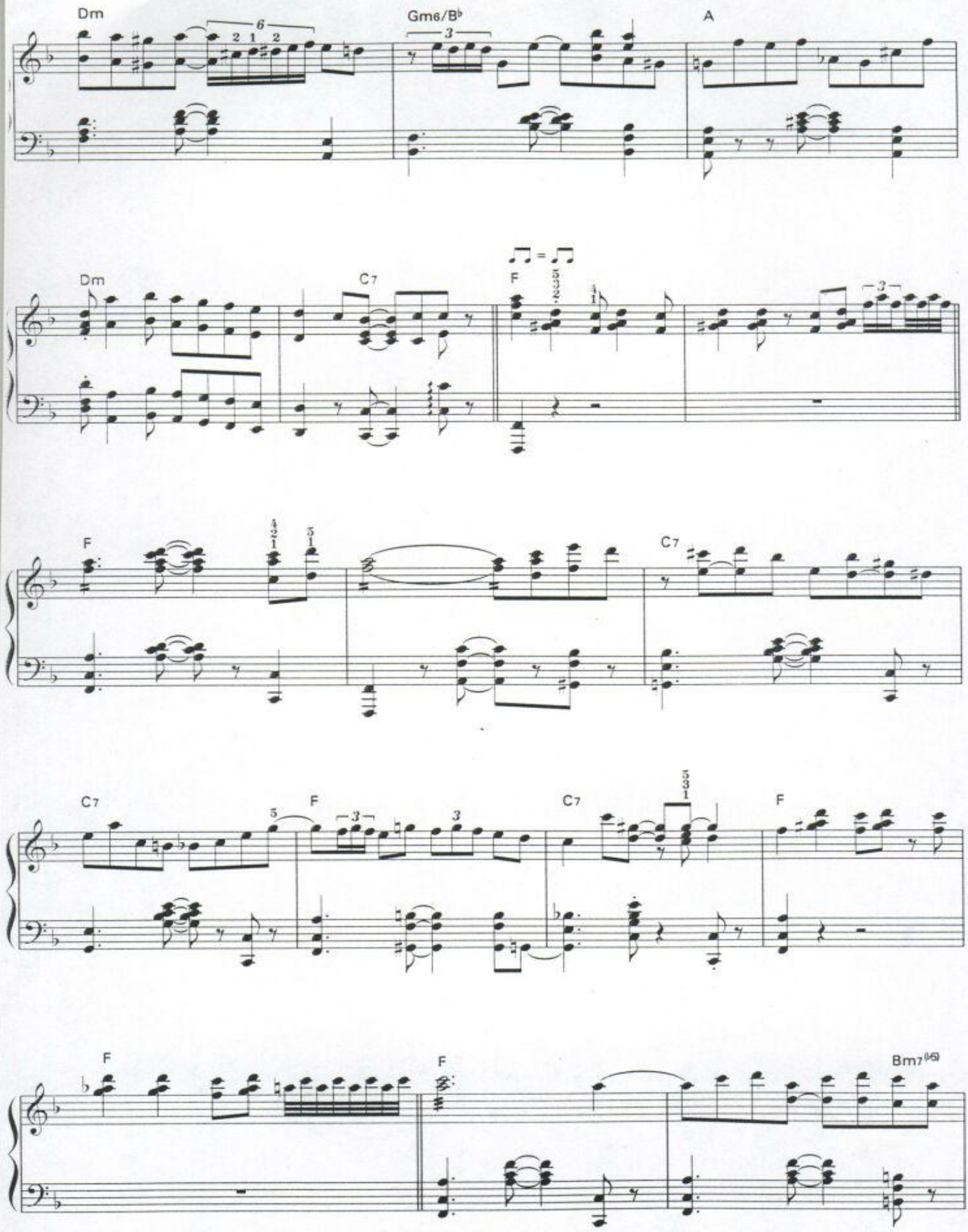
Dm
Gm6/B♭
A
Dm
C7
F
F
C7
C7
F
C7
F
F
F
Bm7(♭5)

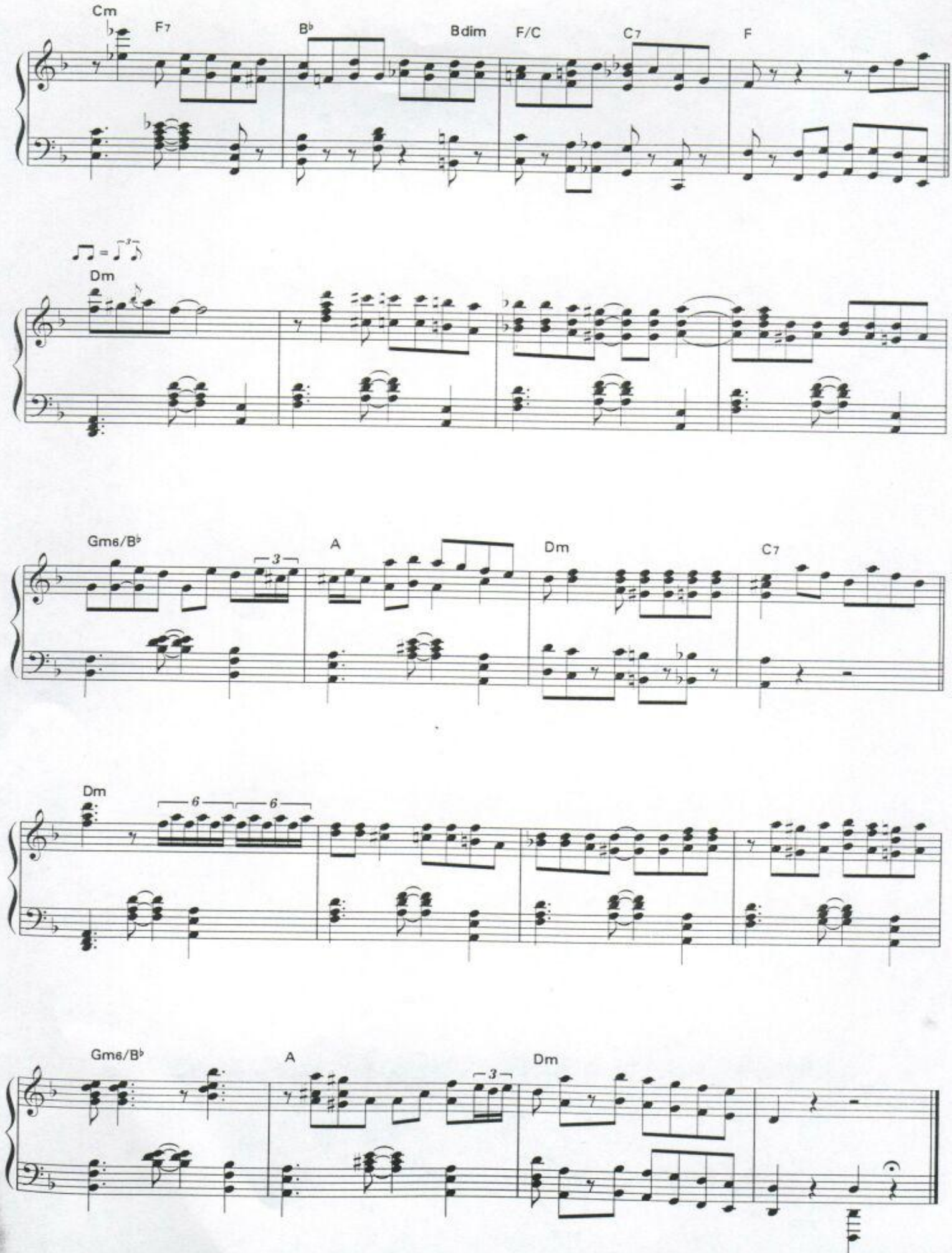
Cm
F7
B♭
Bdim
F/C
C7
F
Dm
Gm6/B♭
A
Dm
C7
Dm
Gm6/B♭
A
Dm

ONCE UPON A TIME IN AMERICA

dal film "C'ERA UNA VOLTA IN AMERICA"

Musica di **E. MORRICONE**

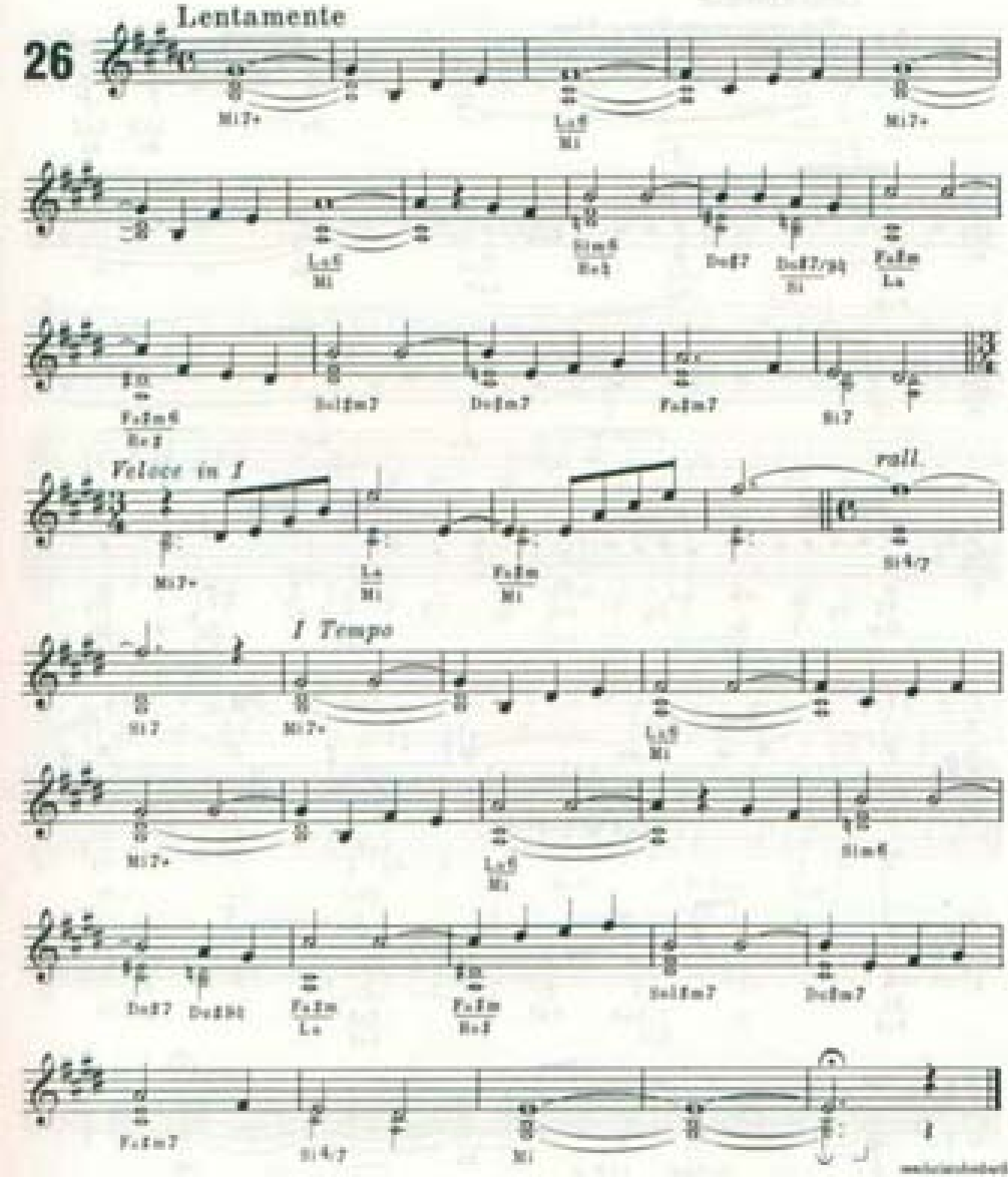

CANONE INVERSO

Music by Ennio Morricone

Canone Inverso Primo

Adagio

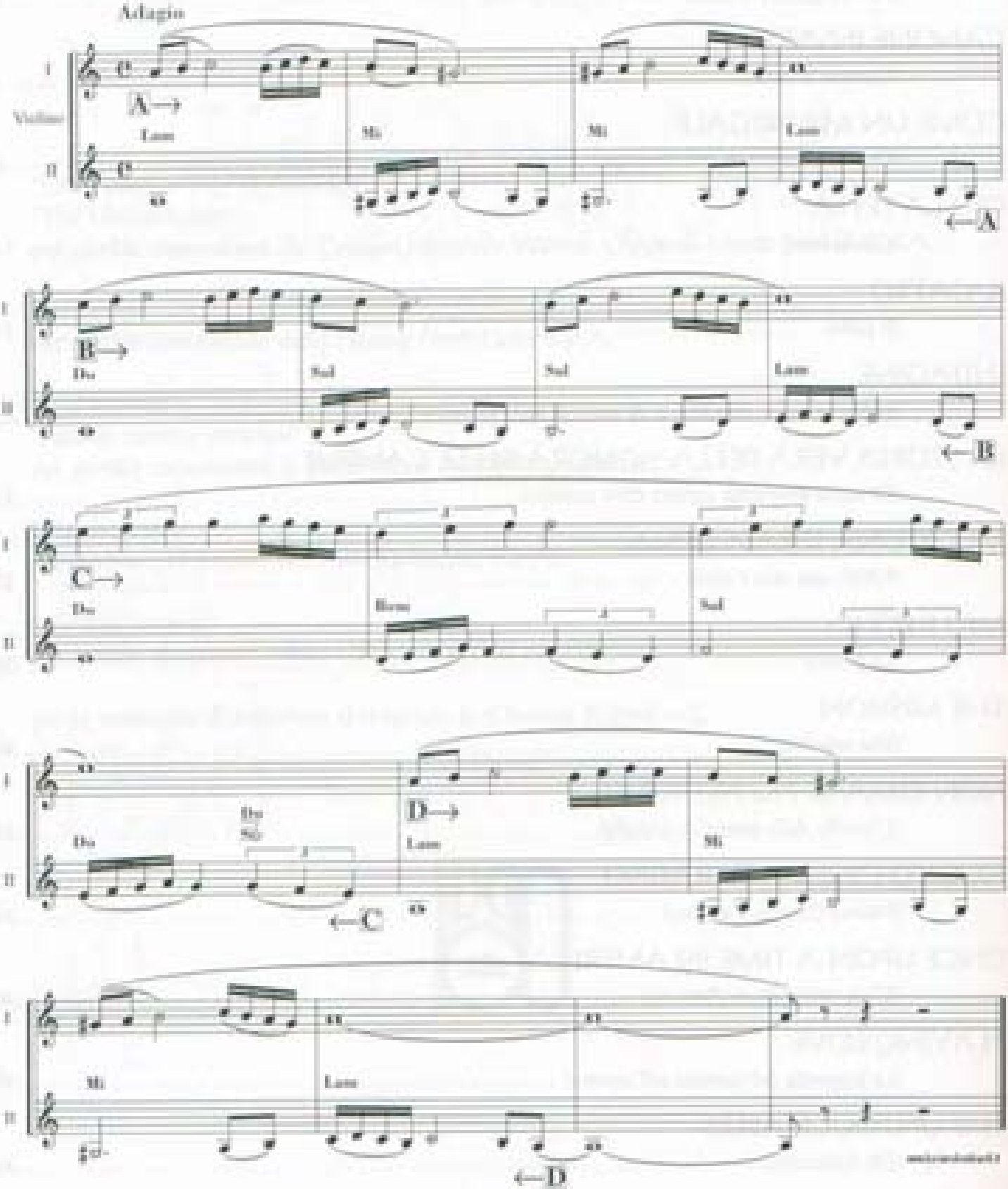

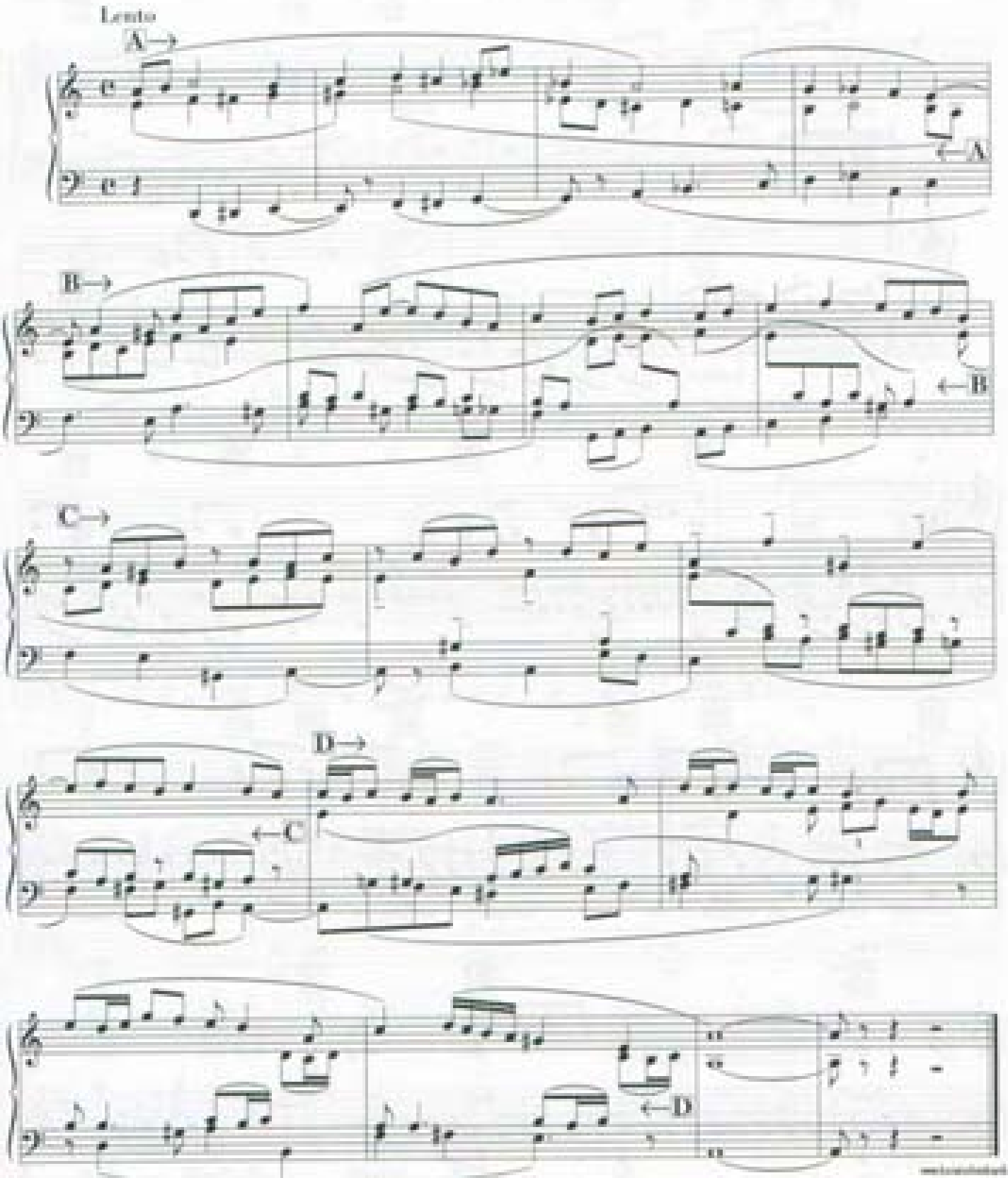
Lento
A→
←A
B→
←B
C→
←C
D→
←D

GABRIEL'S OBOE

dal film "MISSION"

Musica di **E. MORRICONE**

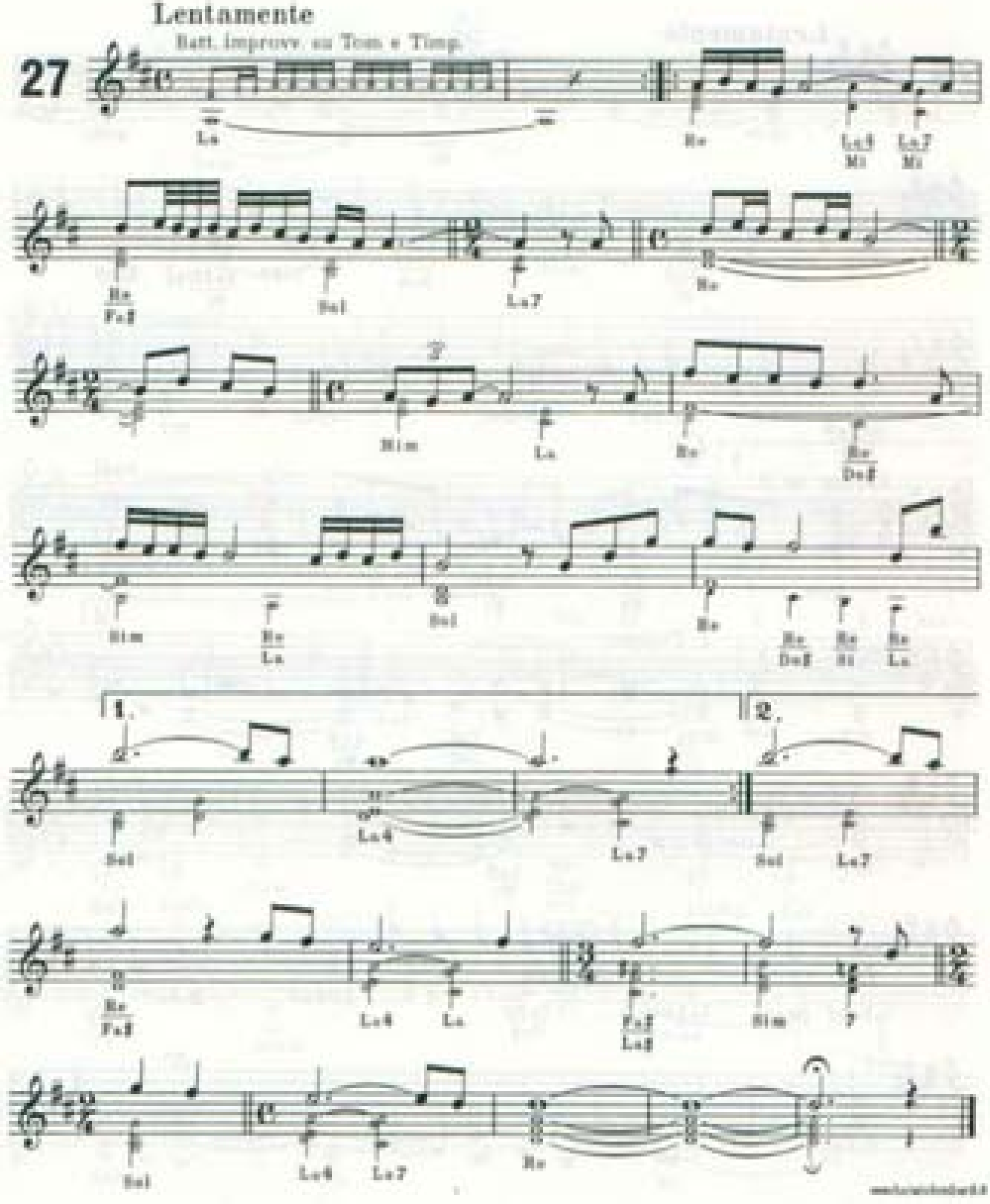

NUOVO CINEMA PARADISO

Music by Ennio Morricone

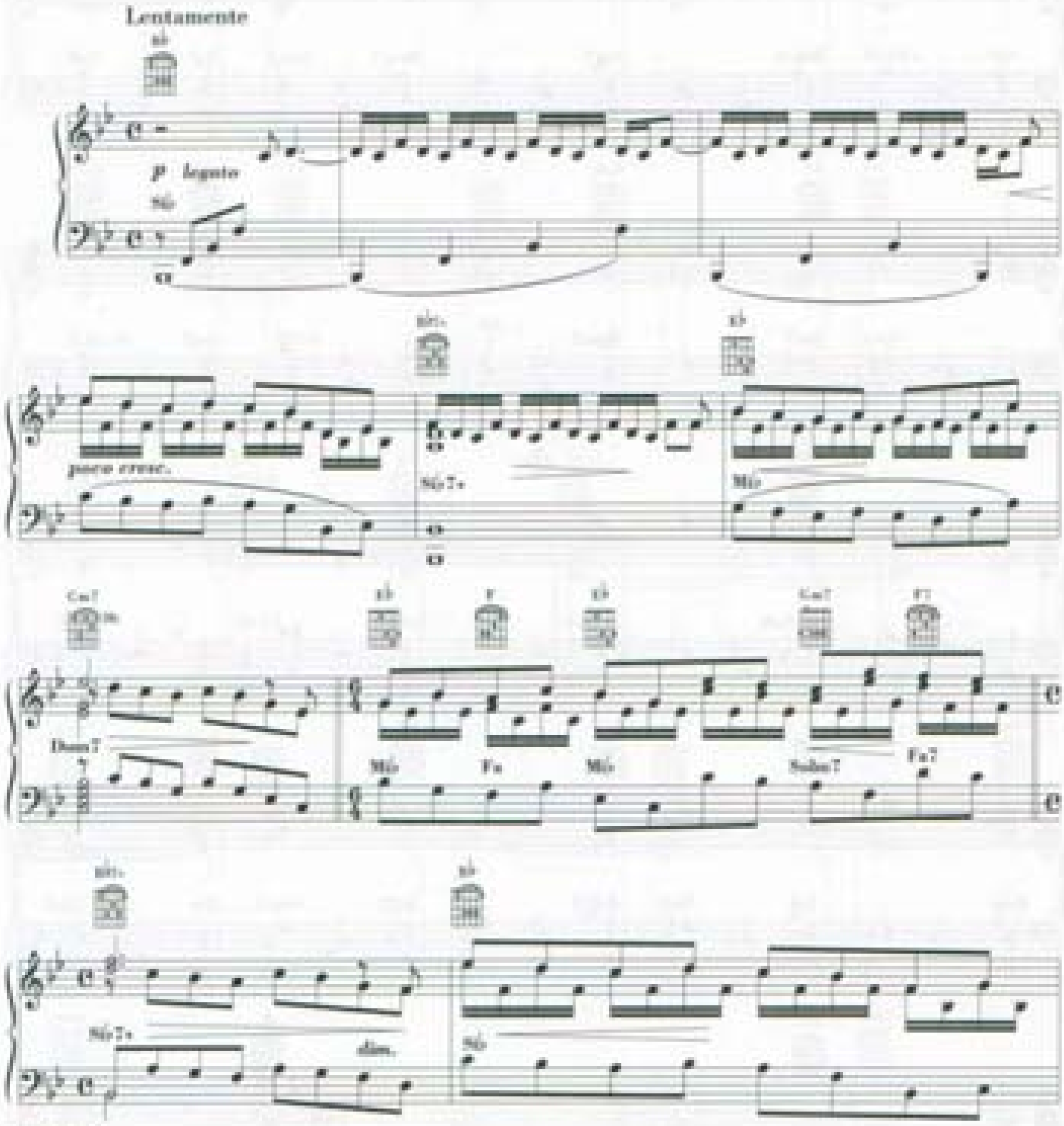

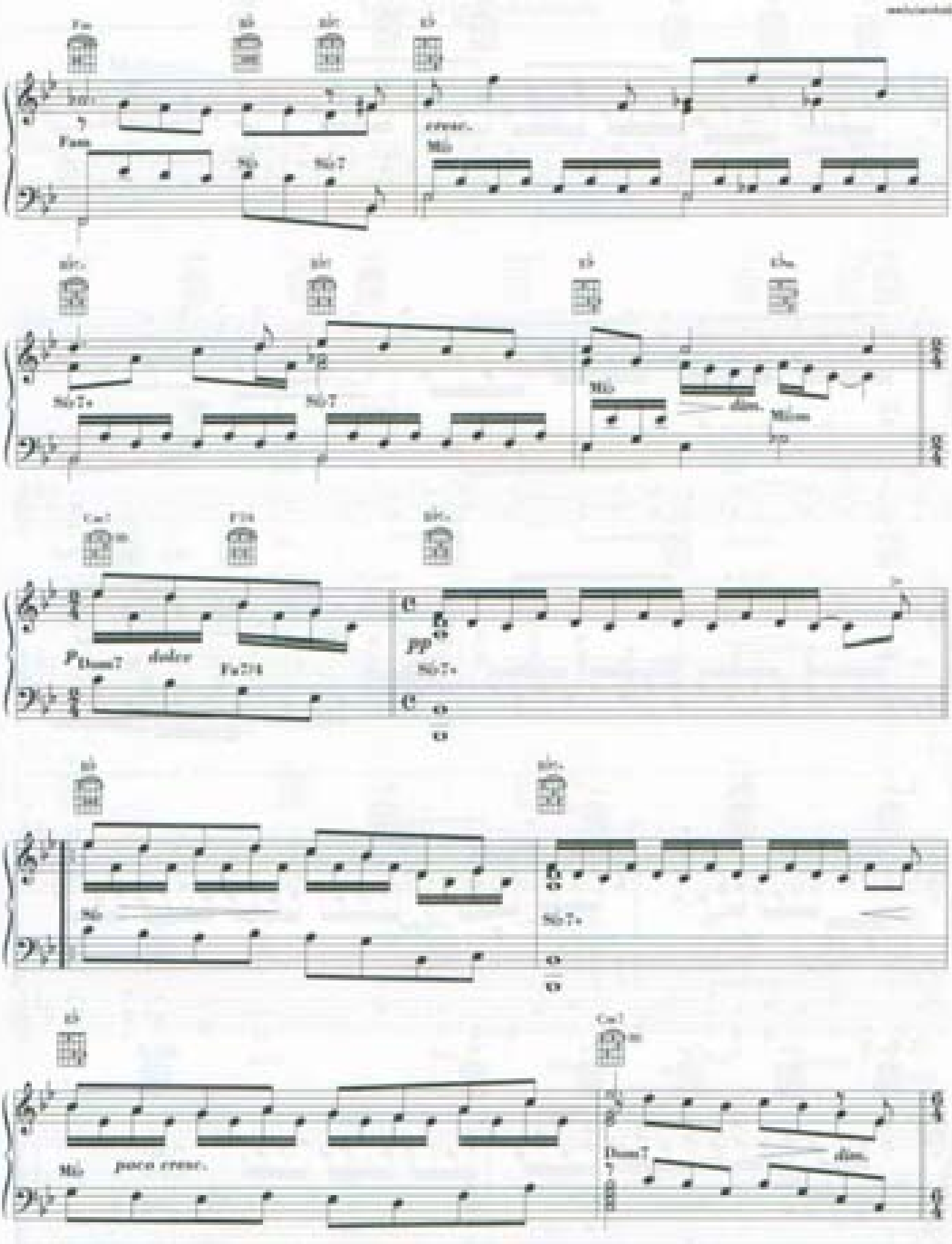
cresc.
dim.
dolce
pp
poco cresc.
dim.

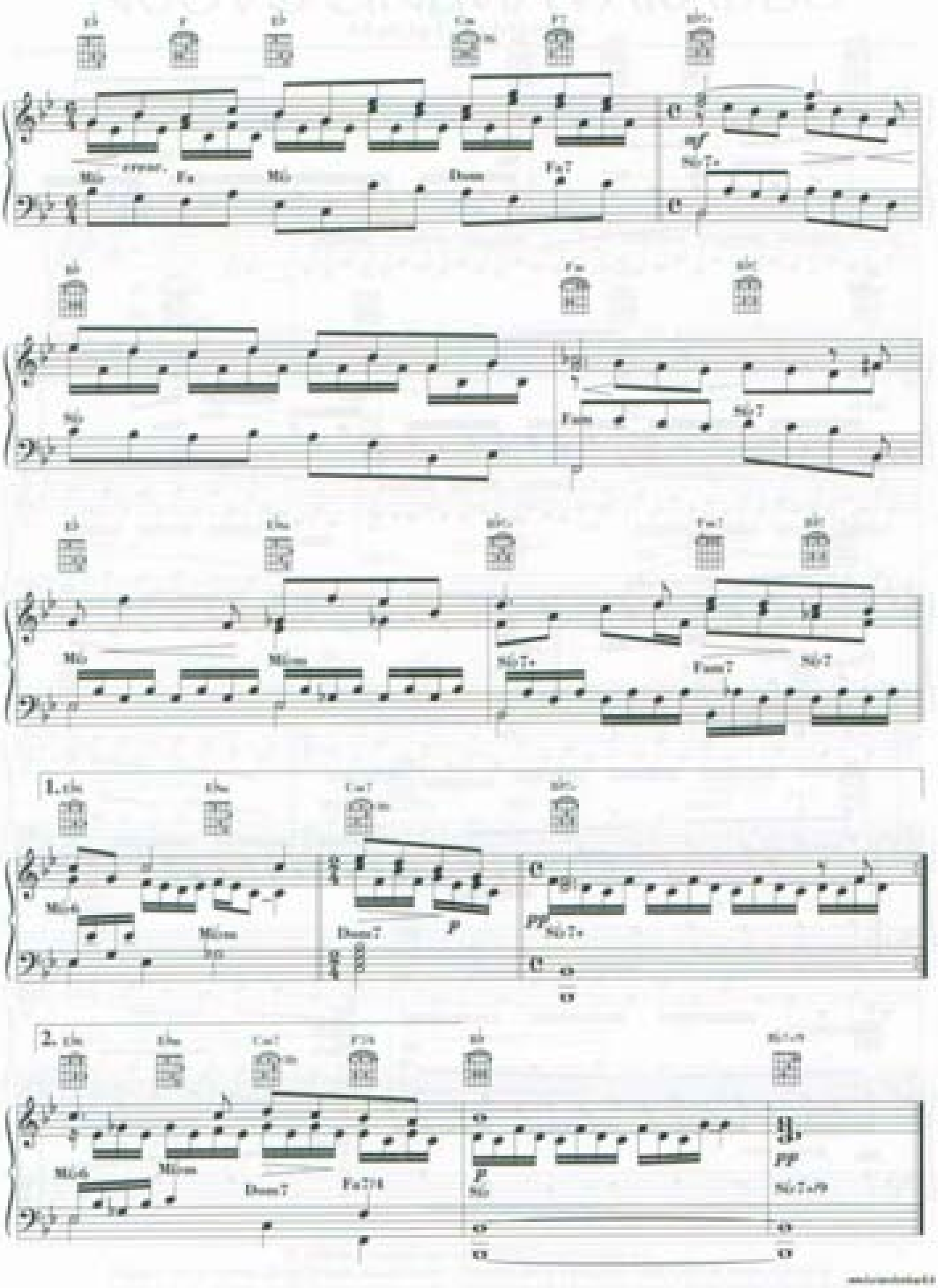
cresc.
Fa
Fa7
Fam
Fam7
1.
2.
p
pp

PER LE ANTICHE SCALE

dal film omonimo

Musica di **E. MORRICONE**

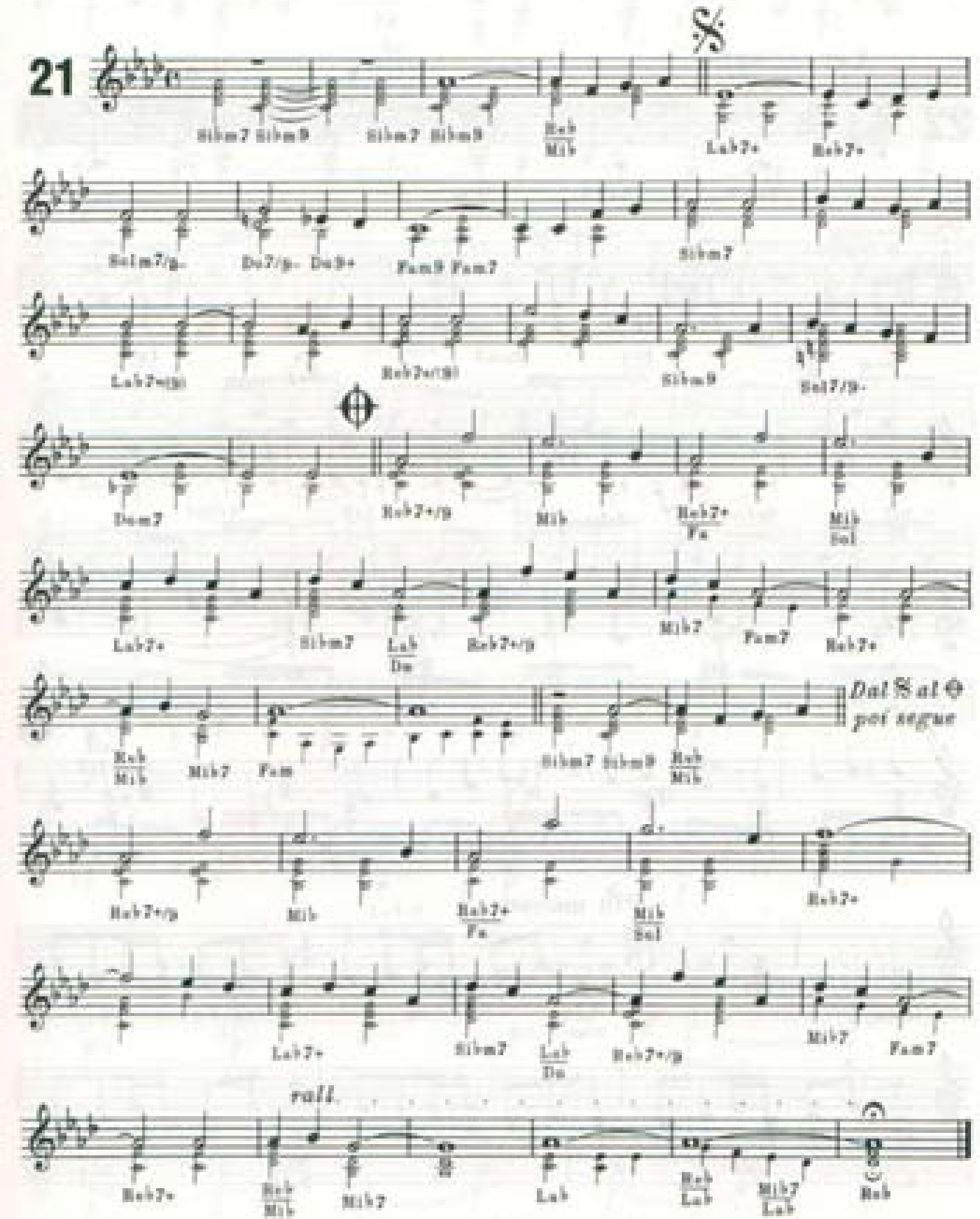

PLAYING LOVE

Music by Ennio Morricone

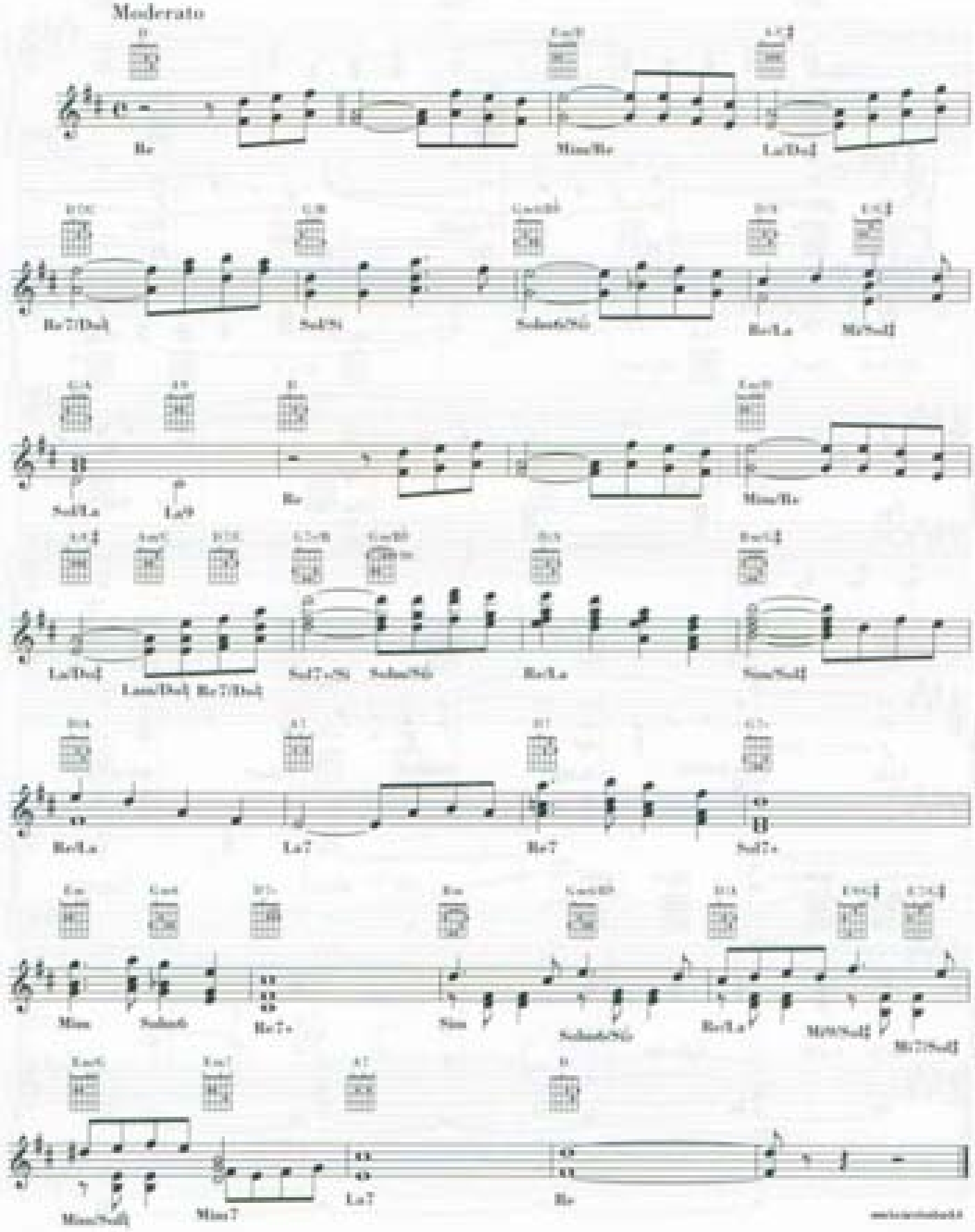

HERE'S TO YOU

dal film "SACCO E VANZETTI"

Testo di **J. BAEZ**

Musica di **E. MORRICONE**

18 Tempo di Marcia *(in 4)*

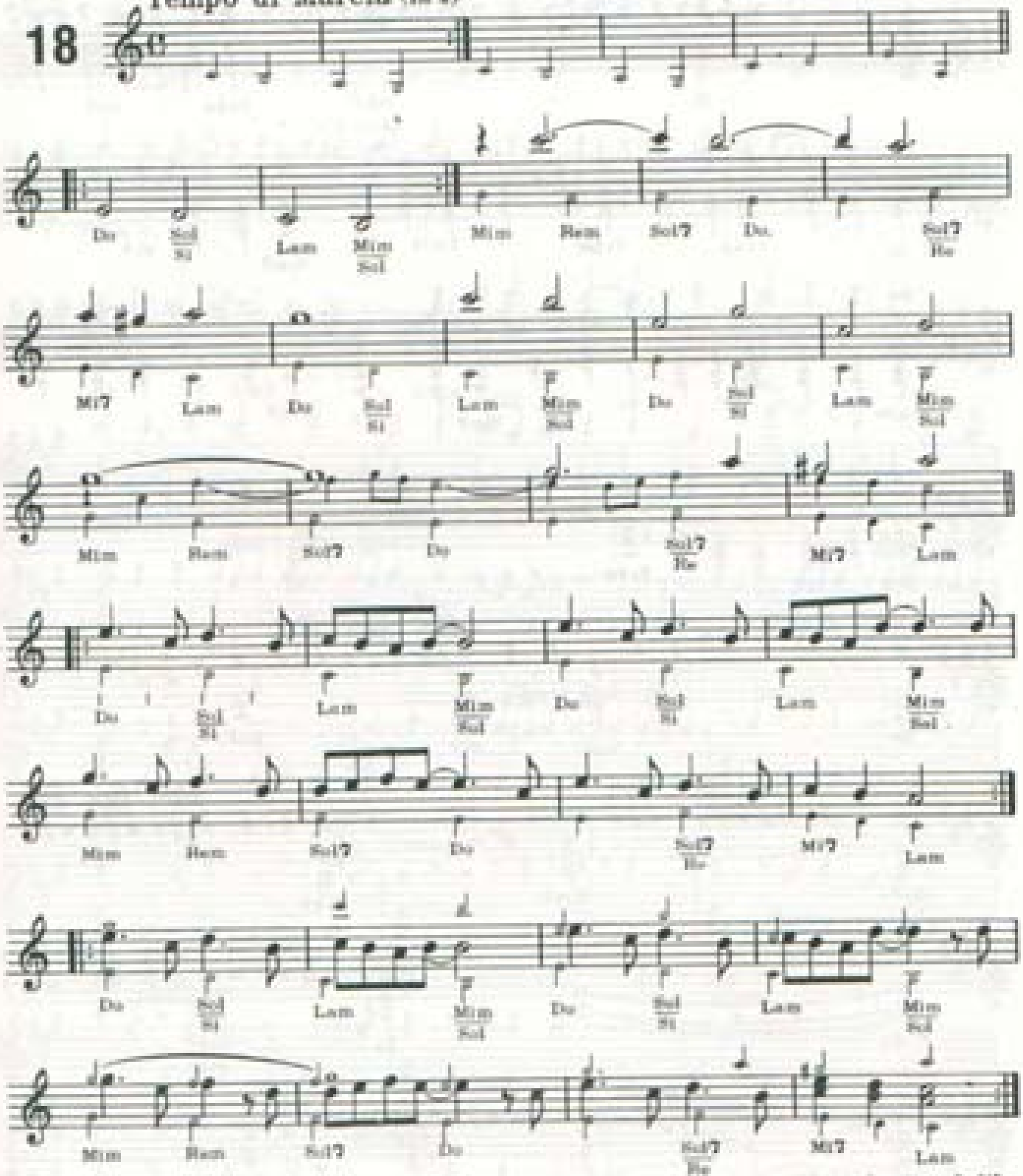

ripete ad lib.

C'ERA UNA VOLTA IL WEST

dal film omonimo

Musica di **E. MORRICONE**

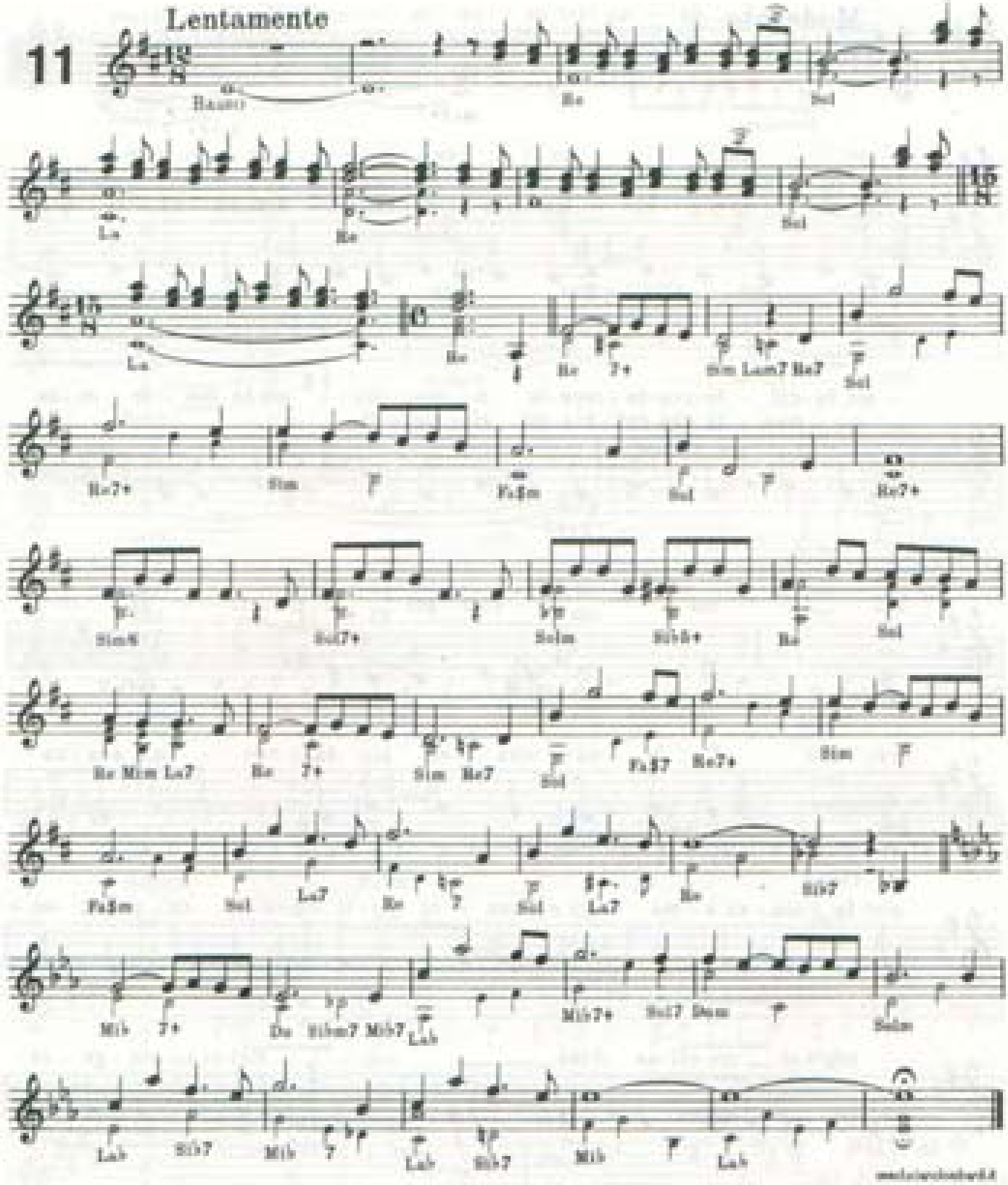

The Good The Bad And The Ugly

Music by Ennio Morricone

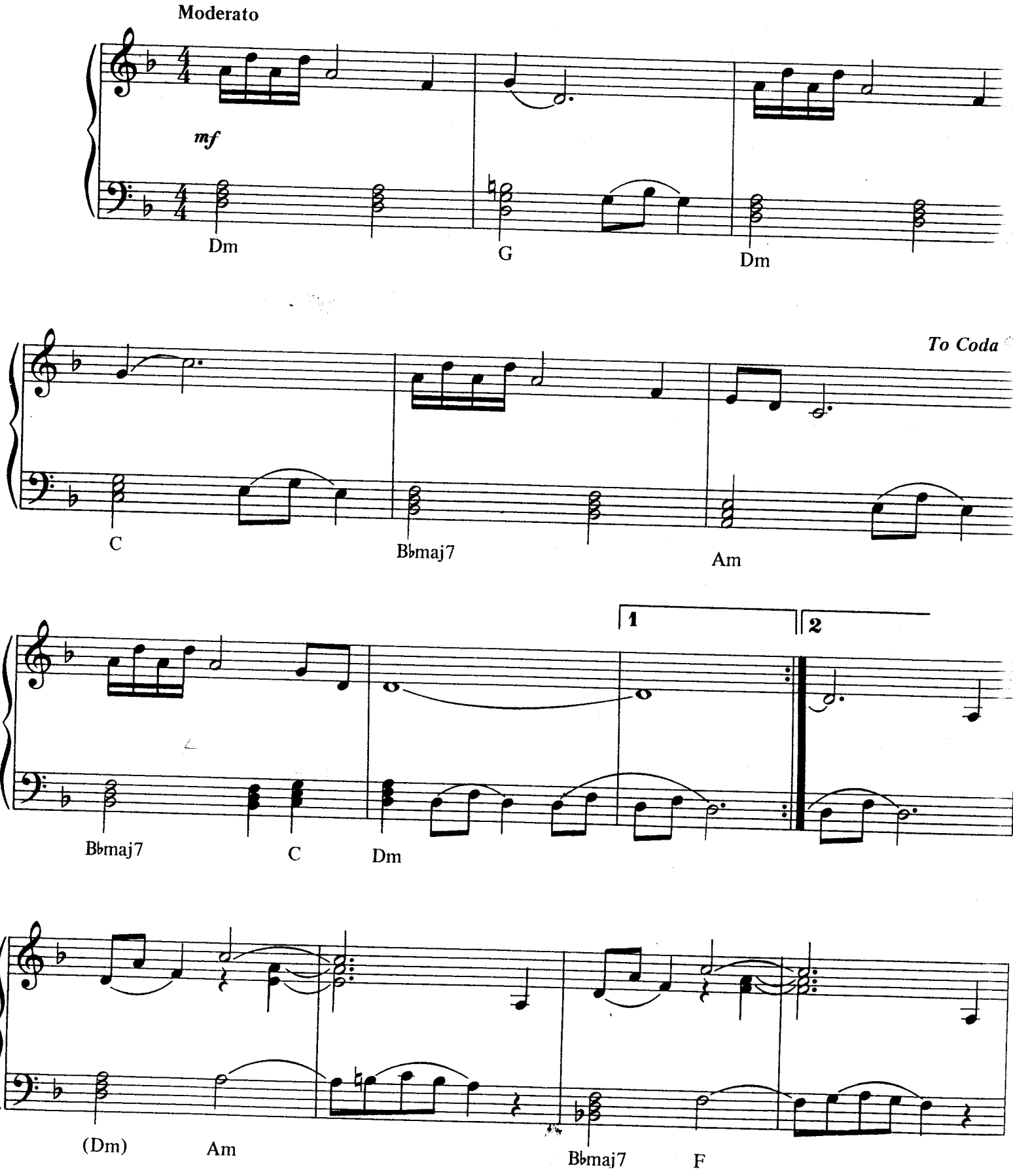

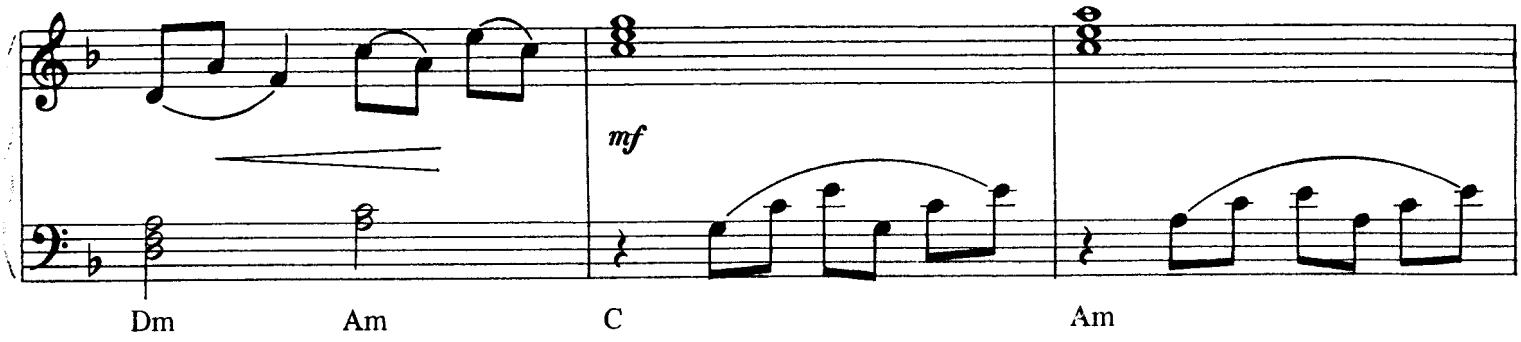

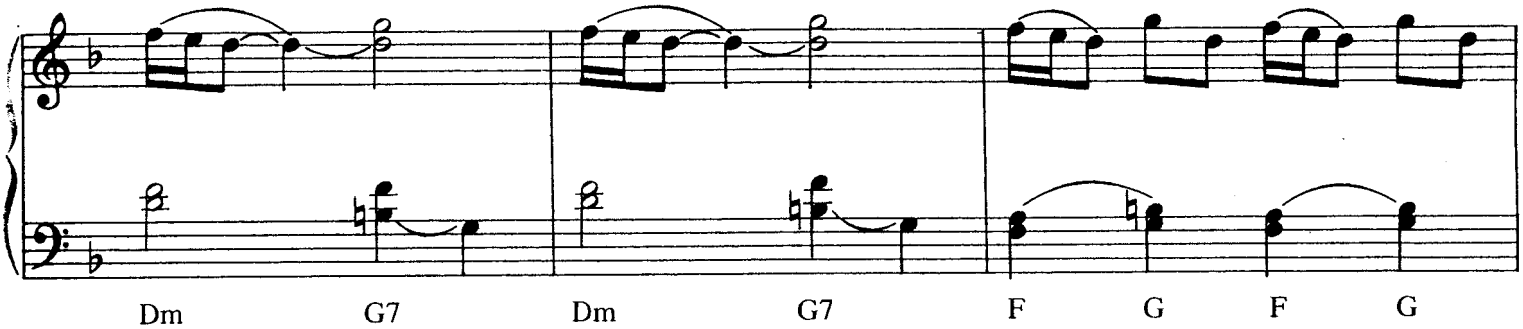

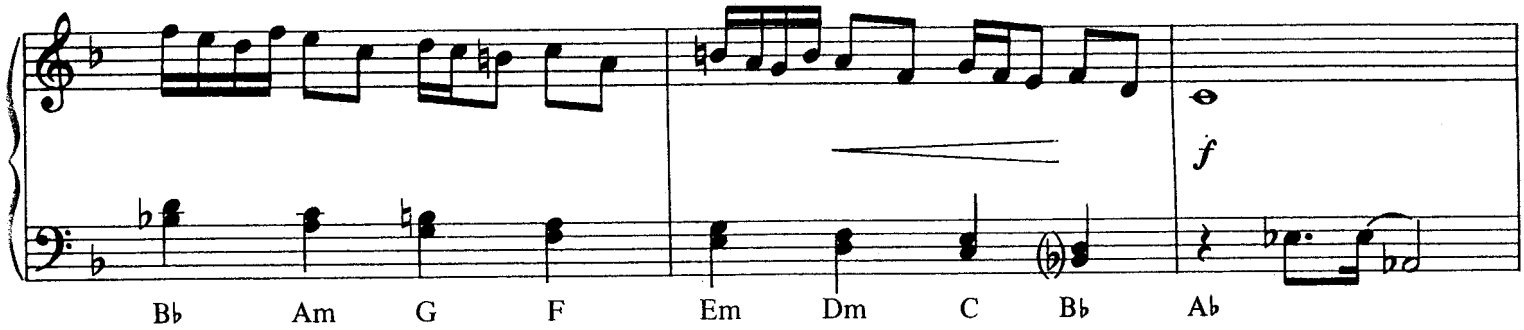

D.C. al CODA
with repeats

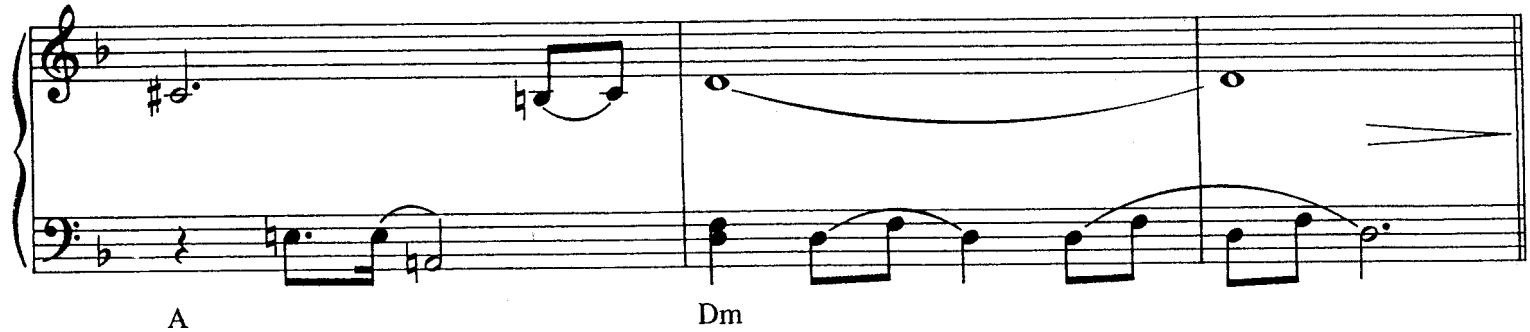

CODA

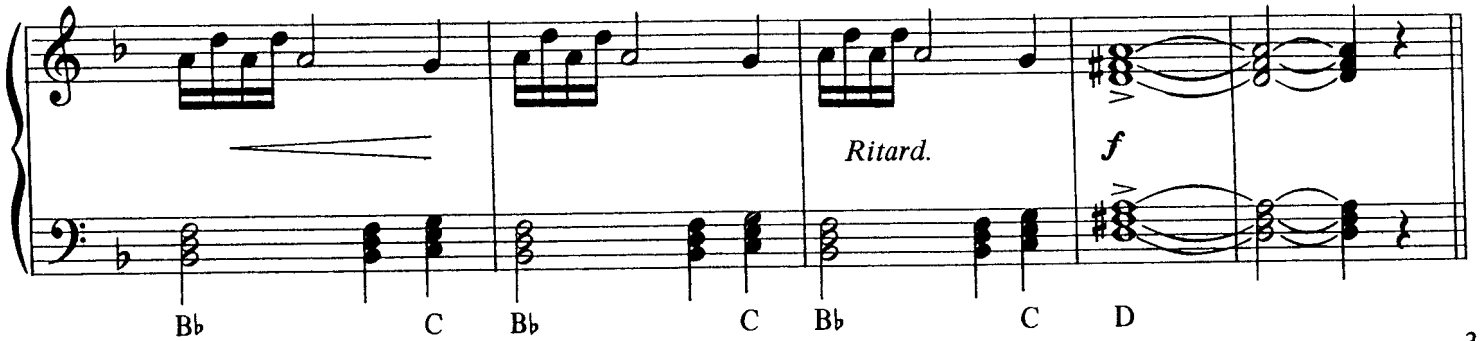

"The mission"

THE MISSION

Music by Ennio Morricone

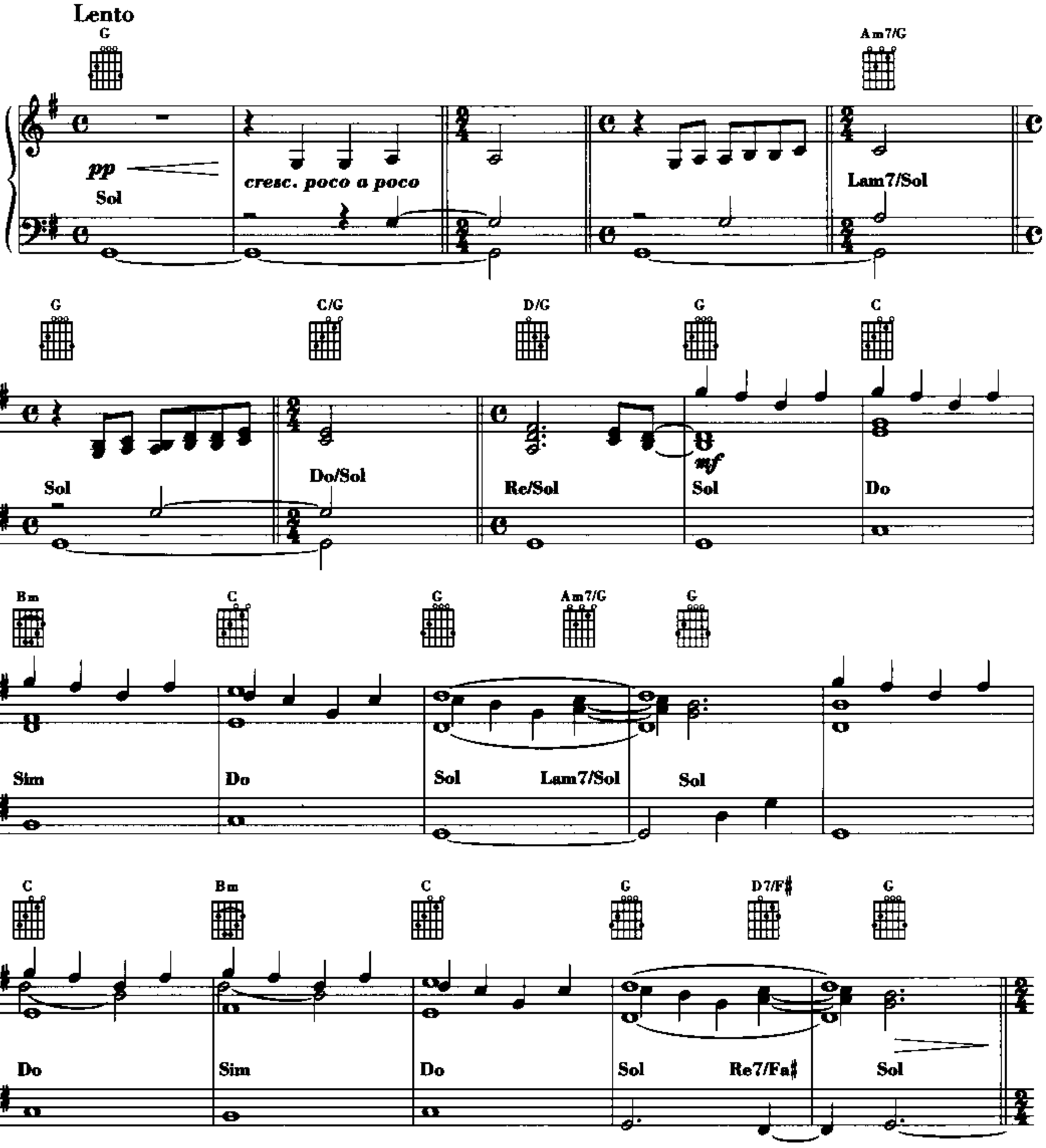

© 1986 by VIRGIN MUSIC (Publishers) LTD.
Proprietà per l'Italia:
EMI VIRGIN MUSIC PUBLISHING s.r.l. - Via C.Ravizza, 43/45 - 20149 Milano
Tutti i diritti sono riservati a termini di legge. All rights reserved. International Copyright secured.

Am D4 D Bm Em Am7 D7

cresc. poco a poco

Lam Re4 Re Sim Mim Lam7 Re7

B7 Em Am7 D7 Bm B7 Em Am7

Si7 Mim Lam7 Re7 Sim Si7 Mim Lam7

D7 G C7+ Bm C7+

Re7 Sol *poco cresc.* Do7+ Sim Do7+

G7+ Em C Bm

Sol7+ Mim Do Sim

C G

Do Sol

AMAPOLA

Из кинофильма «Once Upon A Time In America»

Эннио МОРРИКОНЕ
Ennio MORRICONE
1984

Moderato

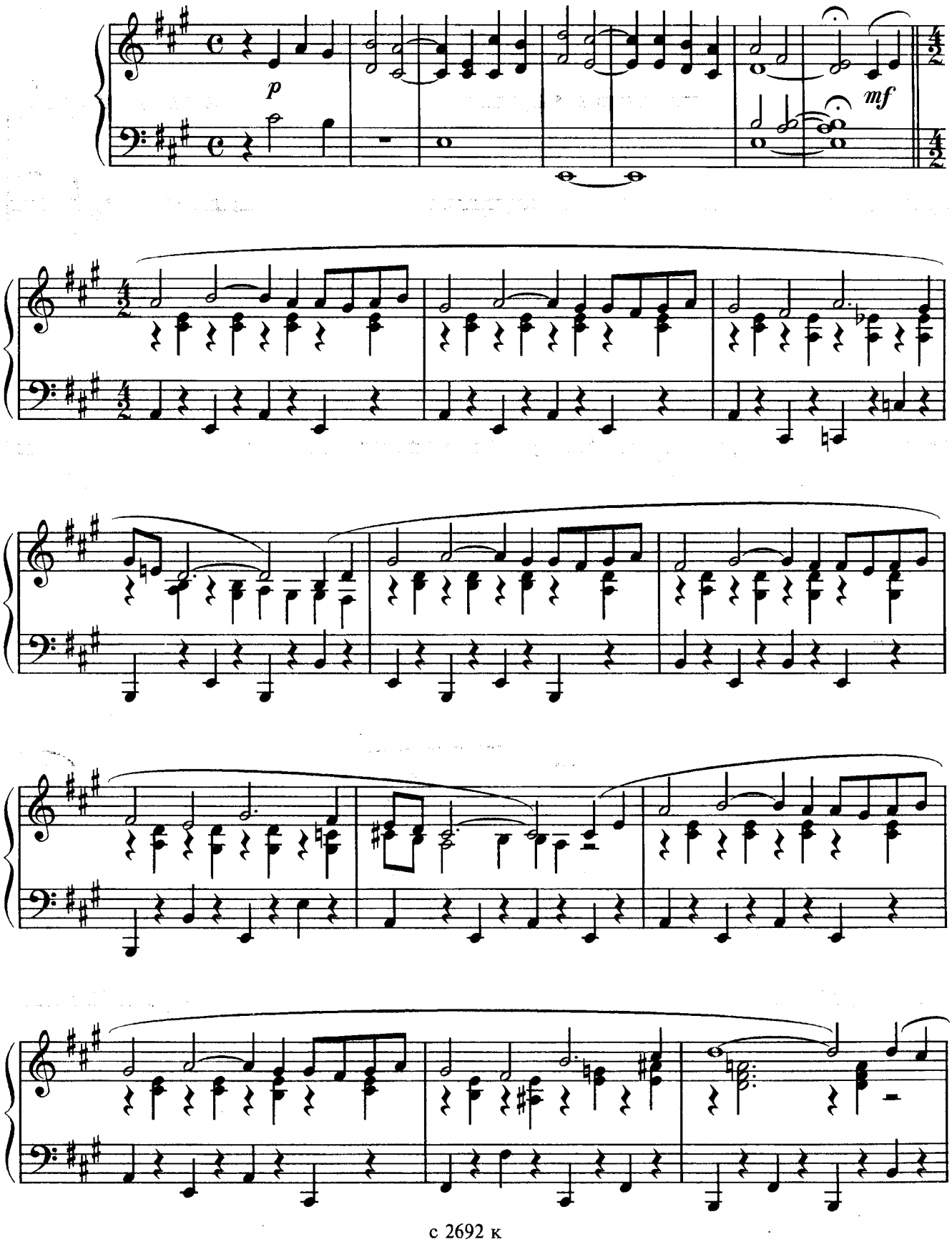

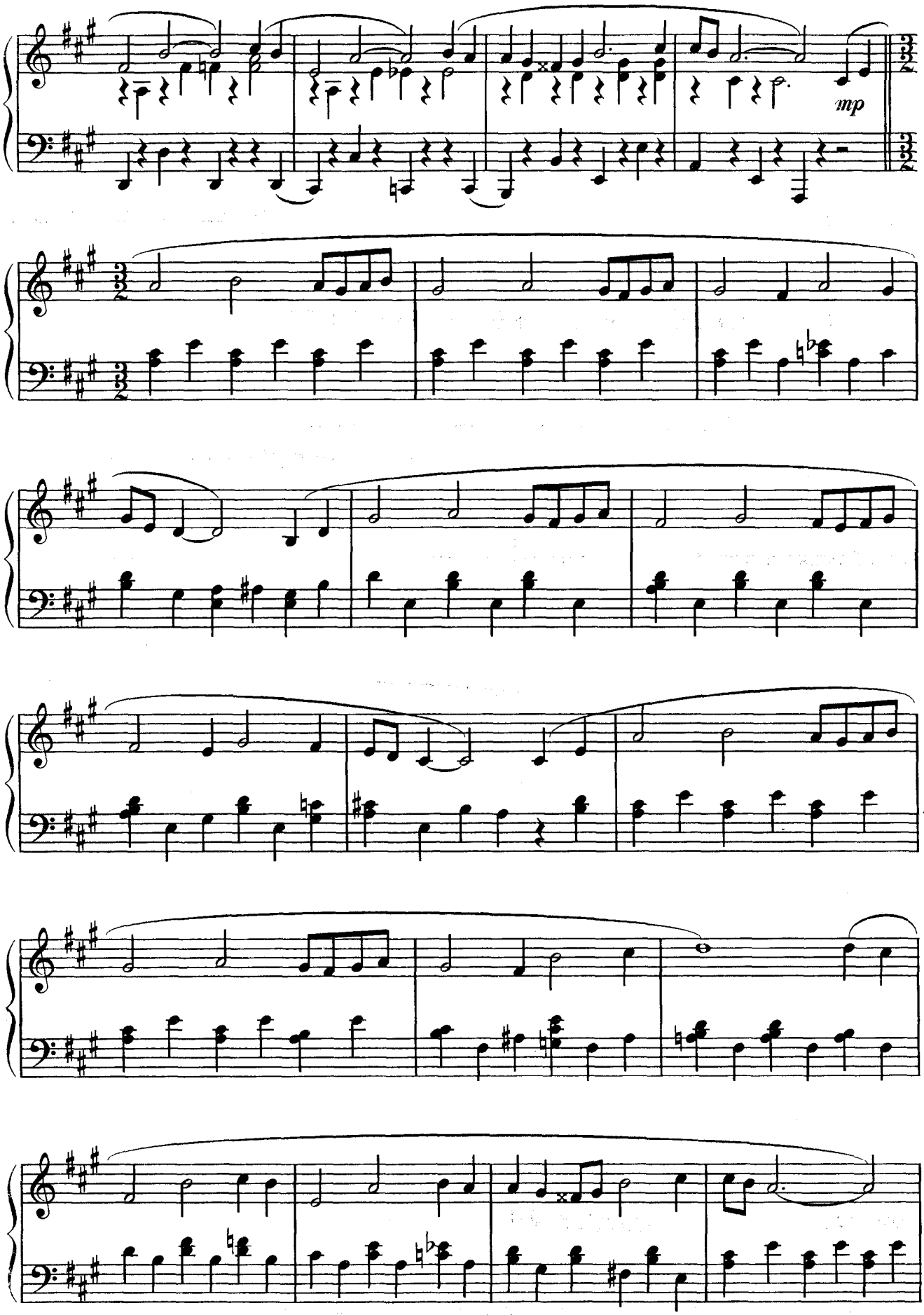
mp

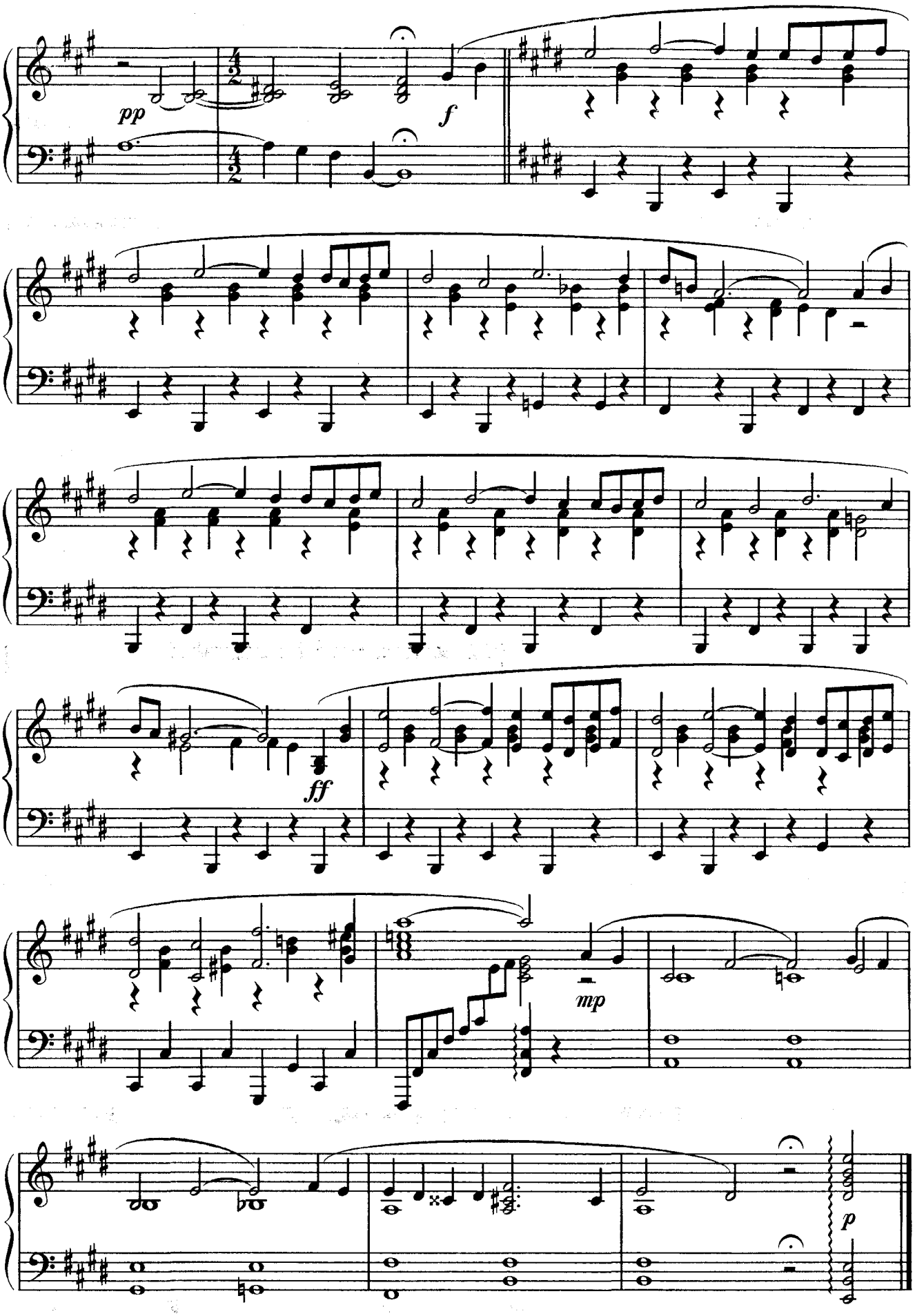
pp
f
ff
mp
p

FRIENDS

Из кинофильма «Once Upon A Time In America»

Эннио МОРРИКОНЕ
Ennio MORRICONE
1984

Adagio

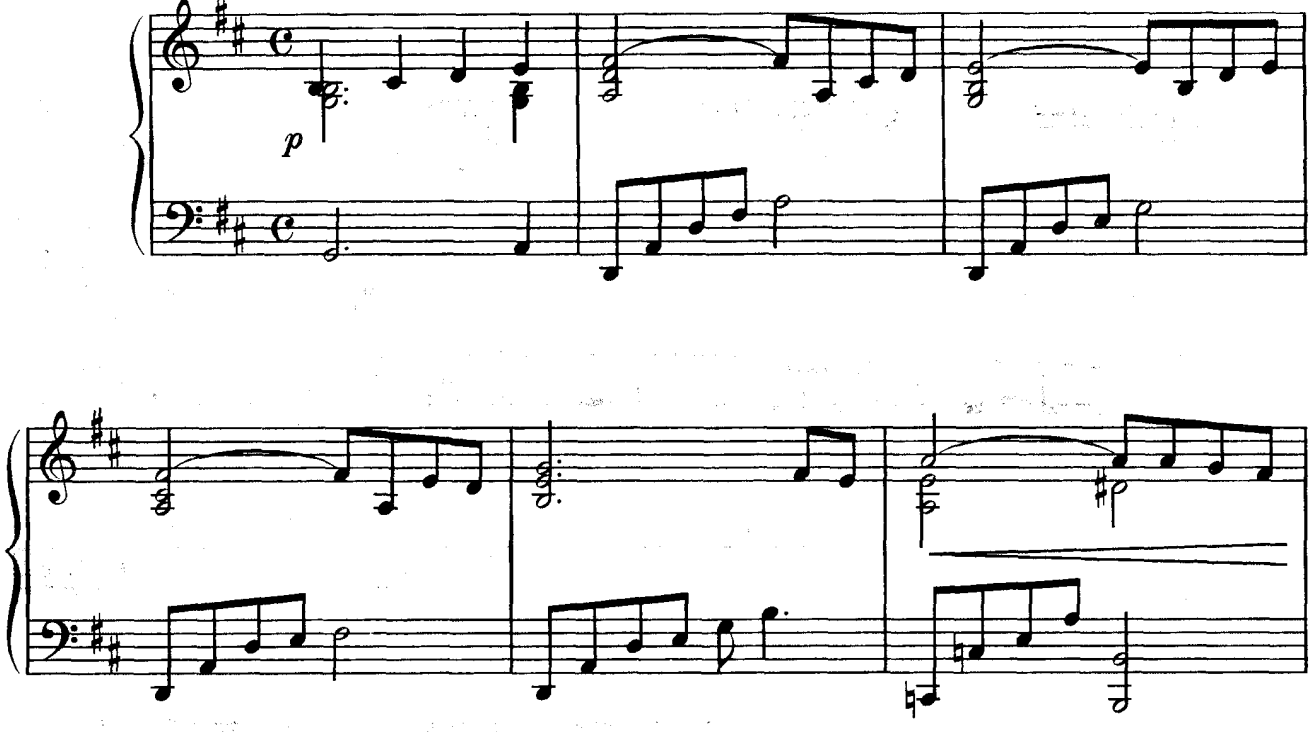

Allegro con fuoco

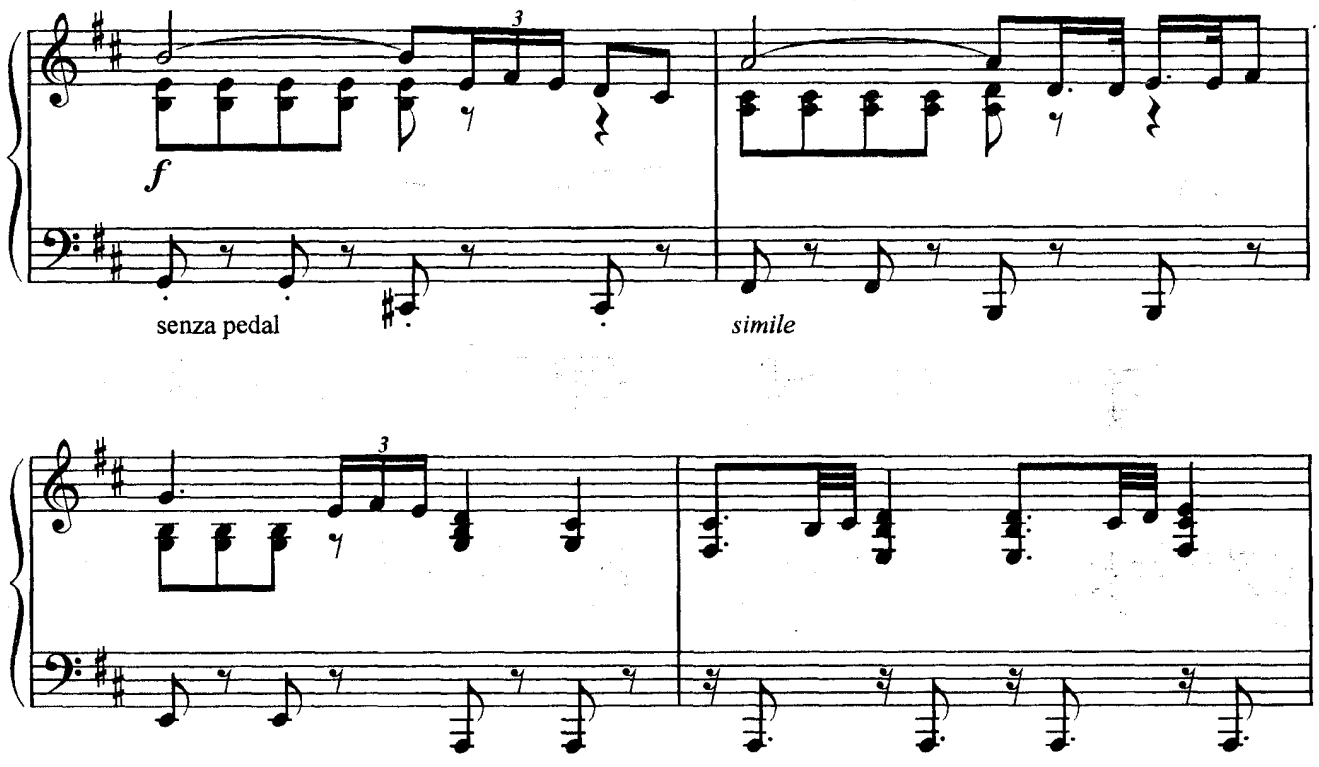

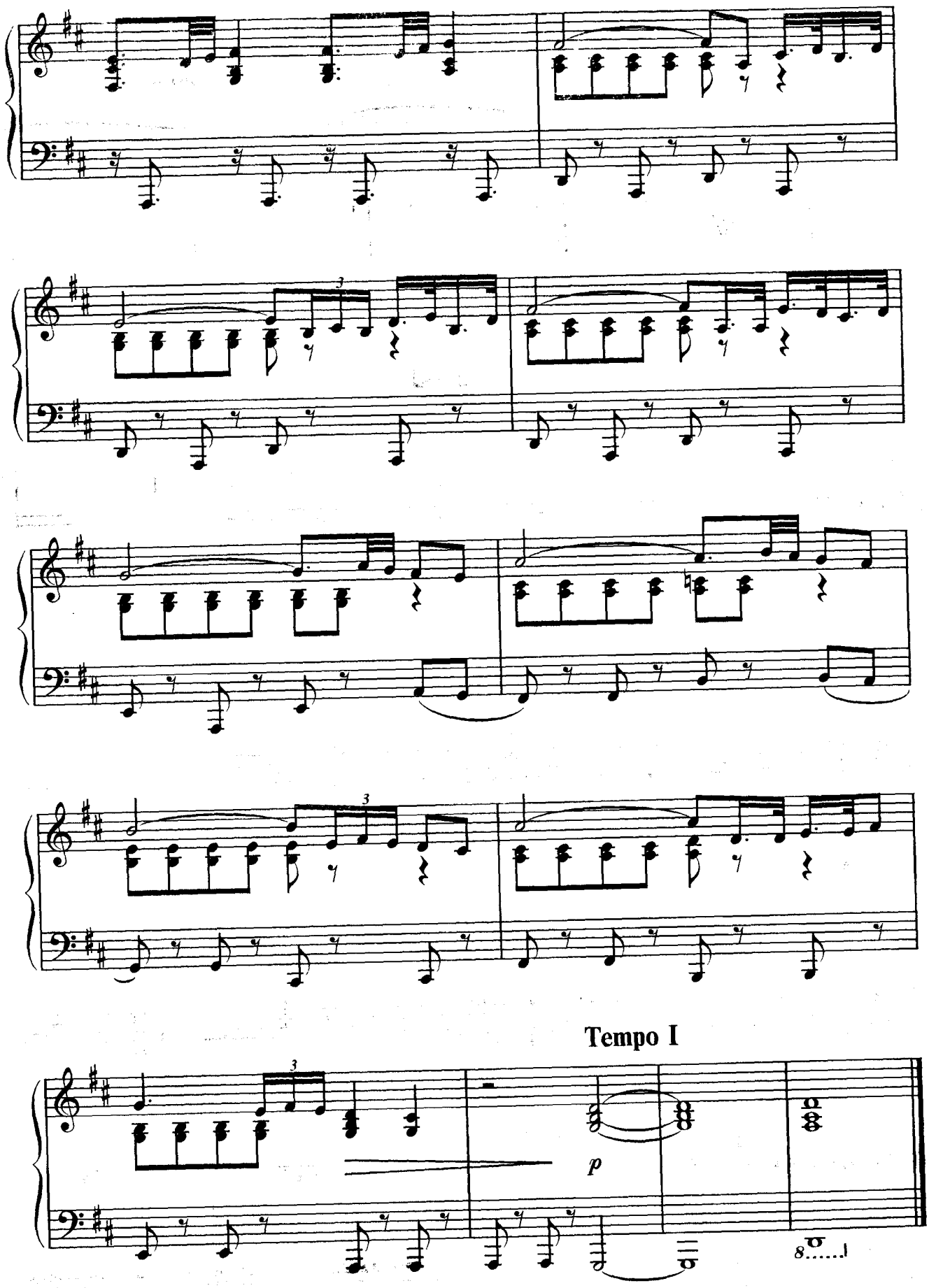
Tempo I
p
8

MAKTUB THE LAW OF THE DESERT

Интродукция и баллада из кинофильма «Мактуб — закон пустыни»

Эннио МОРРИКОНЕ
Ennio MORRICONE

1990

Andante

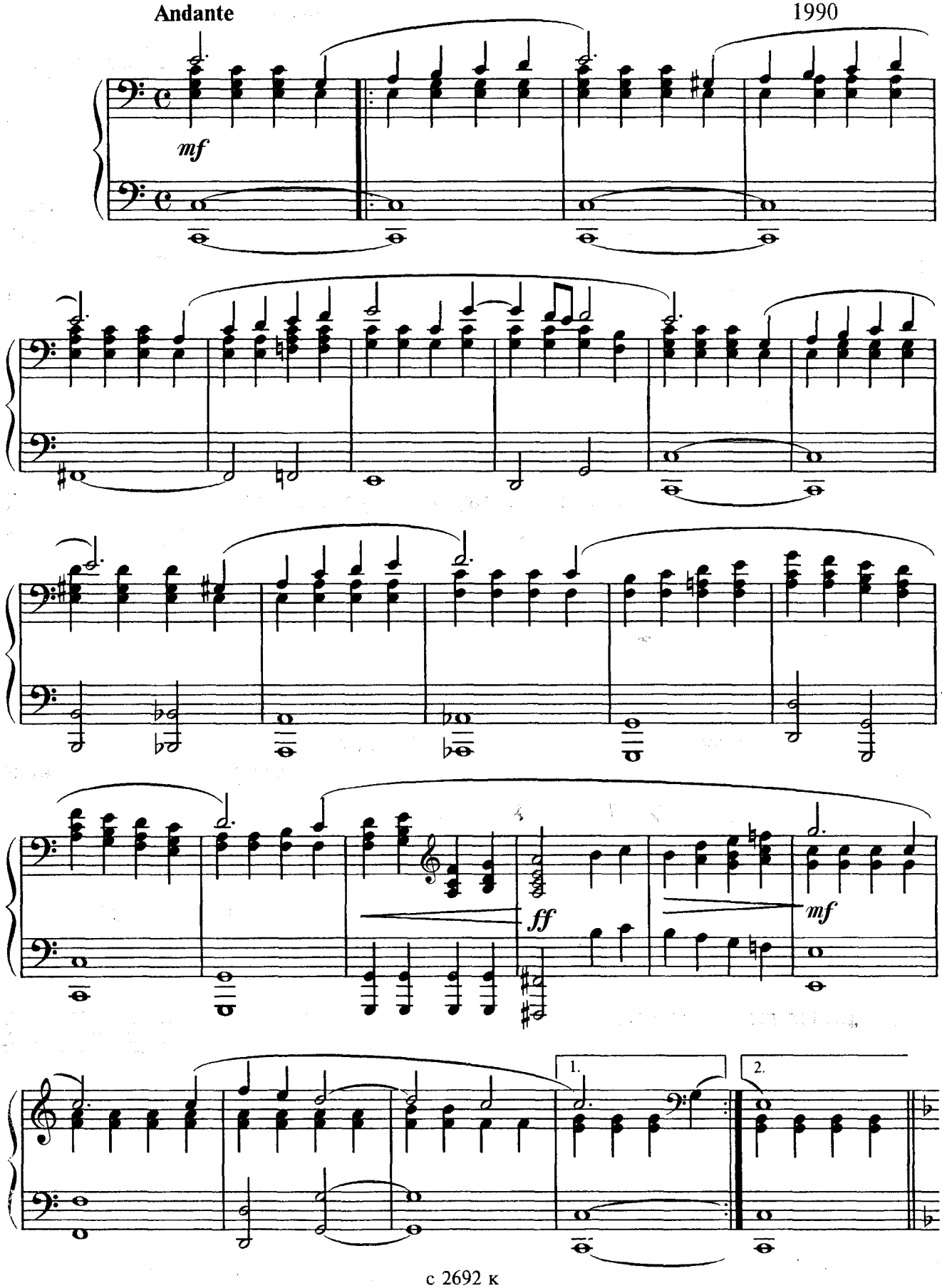

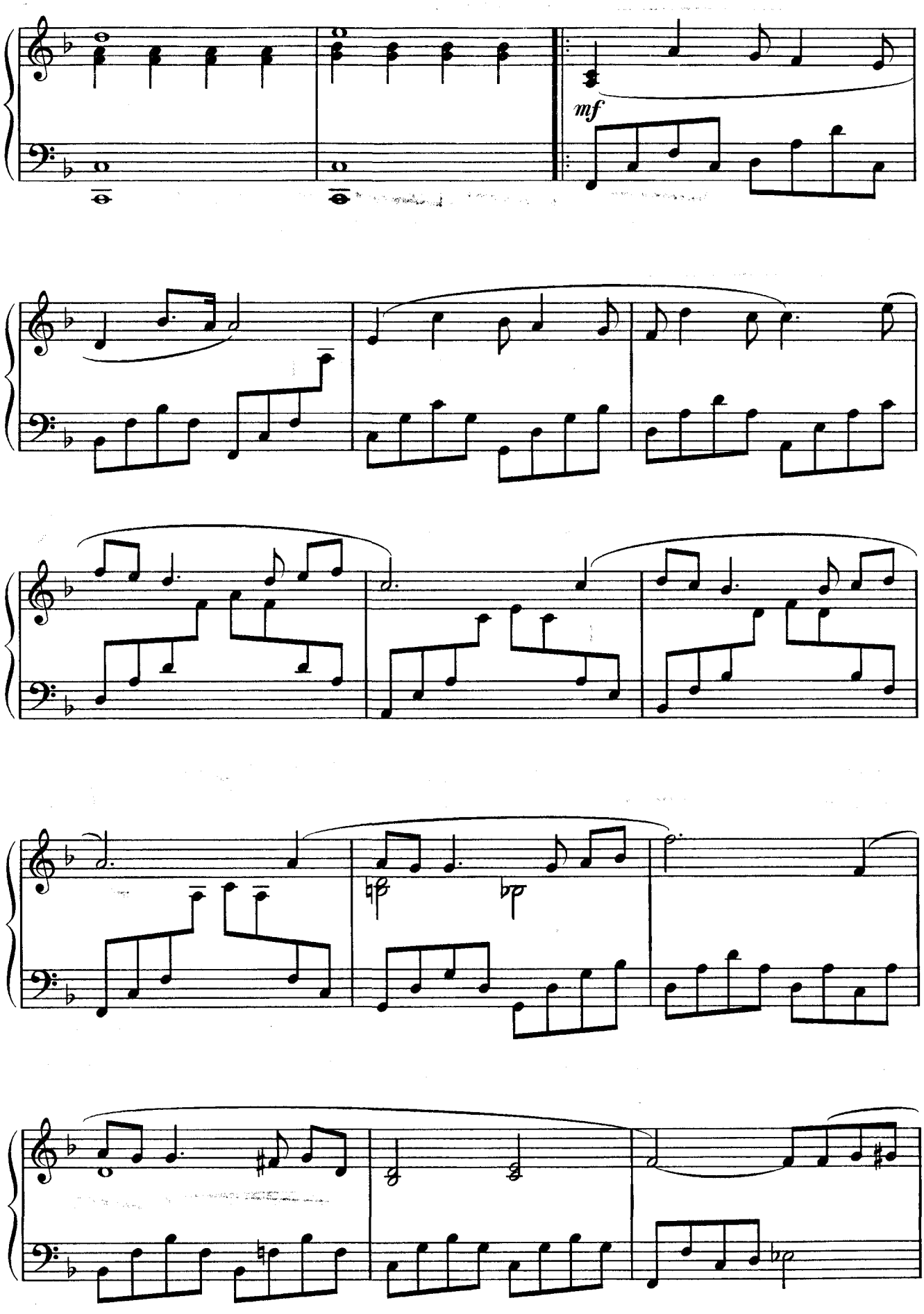
mf

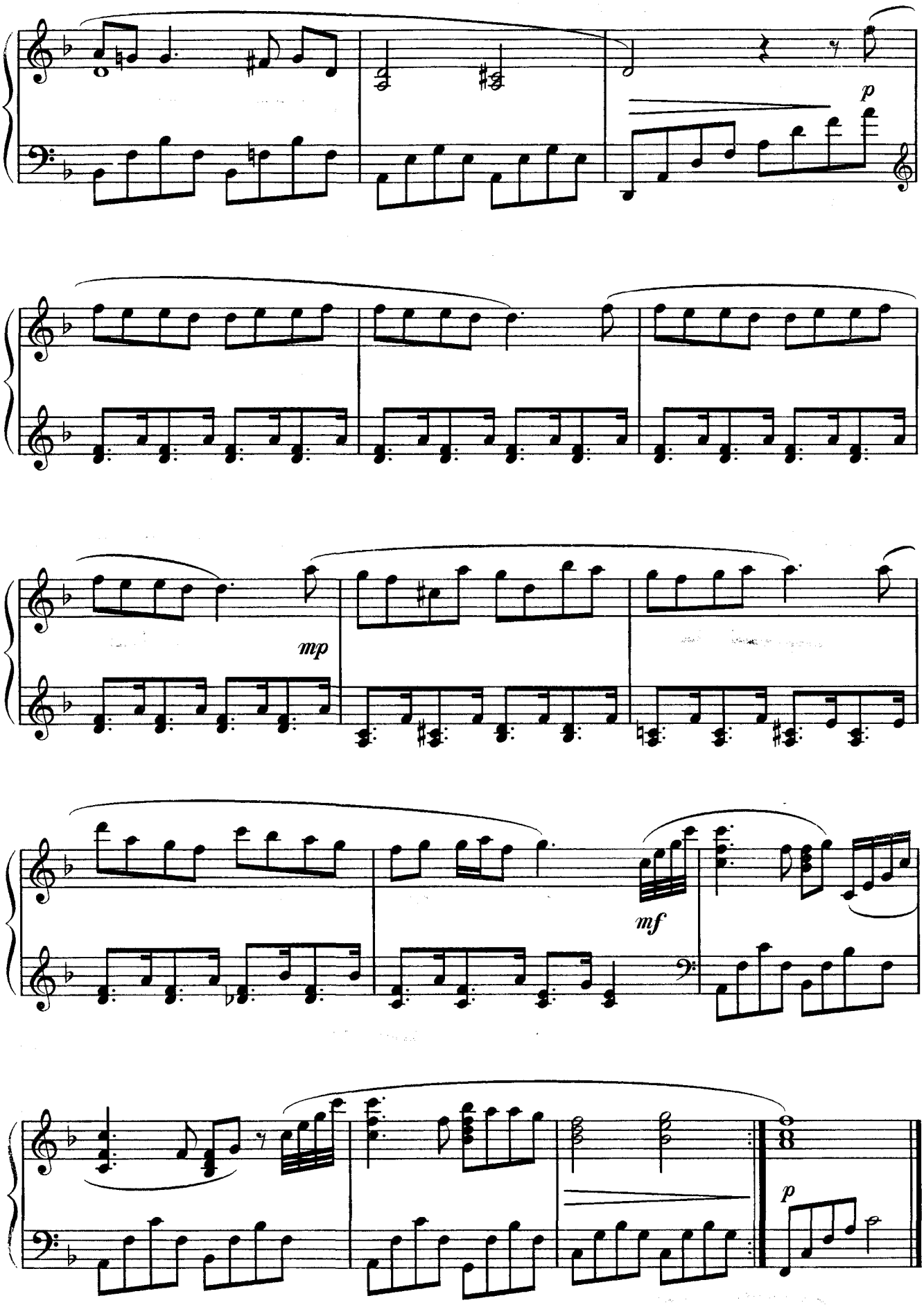
p
mp
mf
p

LA PIOVRA

Интродукция из телефильма «Спрут»

Эннио МОРРИКОНЕ
Ennio MORRICONE
1985

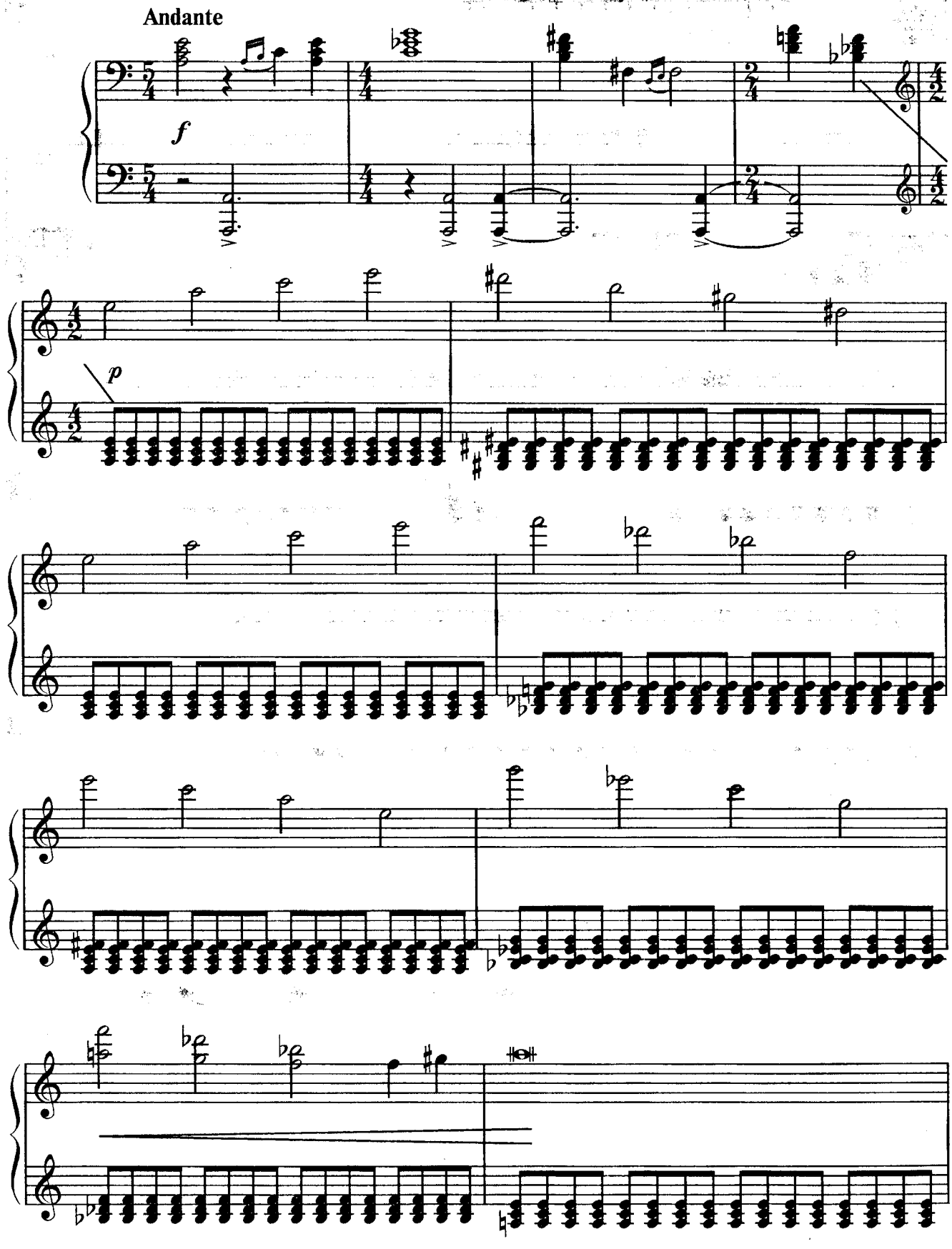

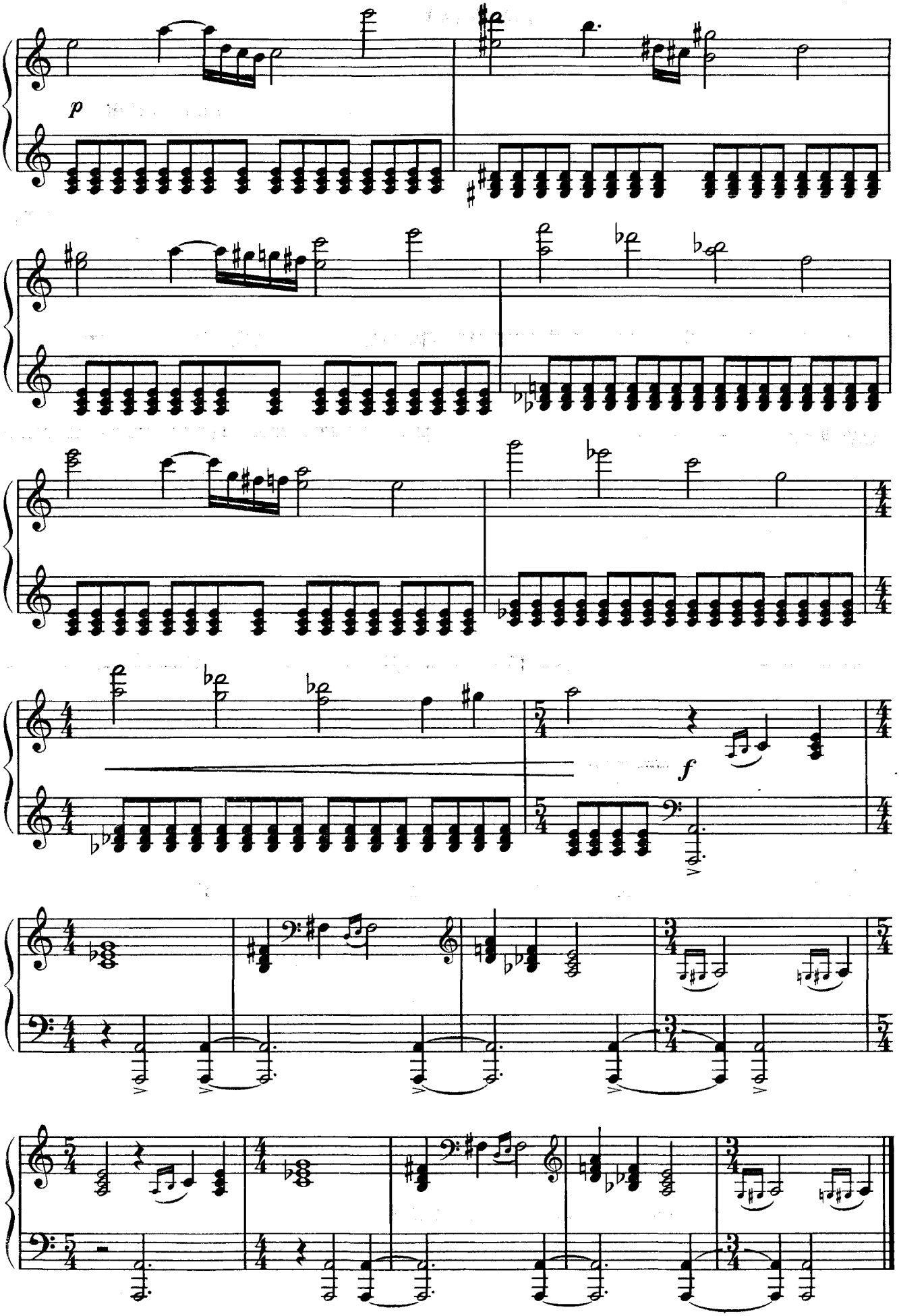
p
f

FAREWELL TO CHEYENNE

Из кинофильма «Once Upon A Time In The West»

Эннио МОРРИКОНЕ
Ennio MORRICONE

1968

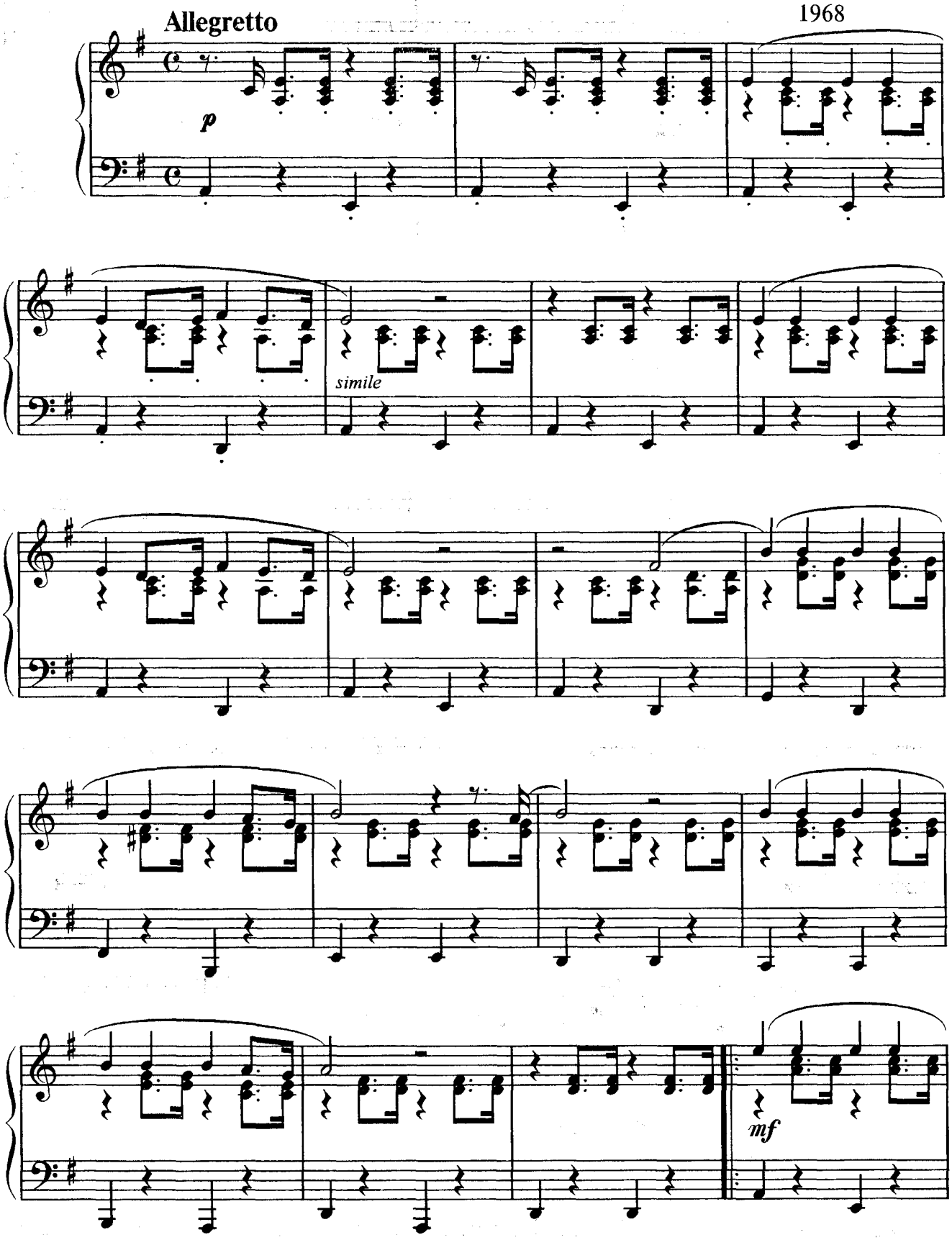

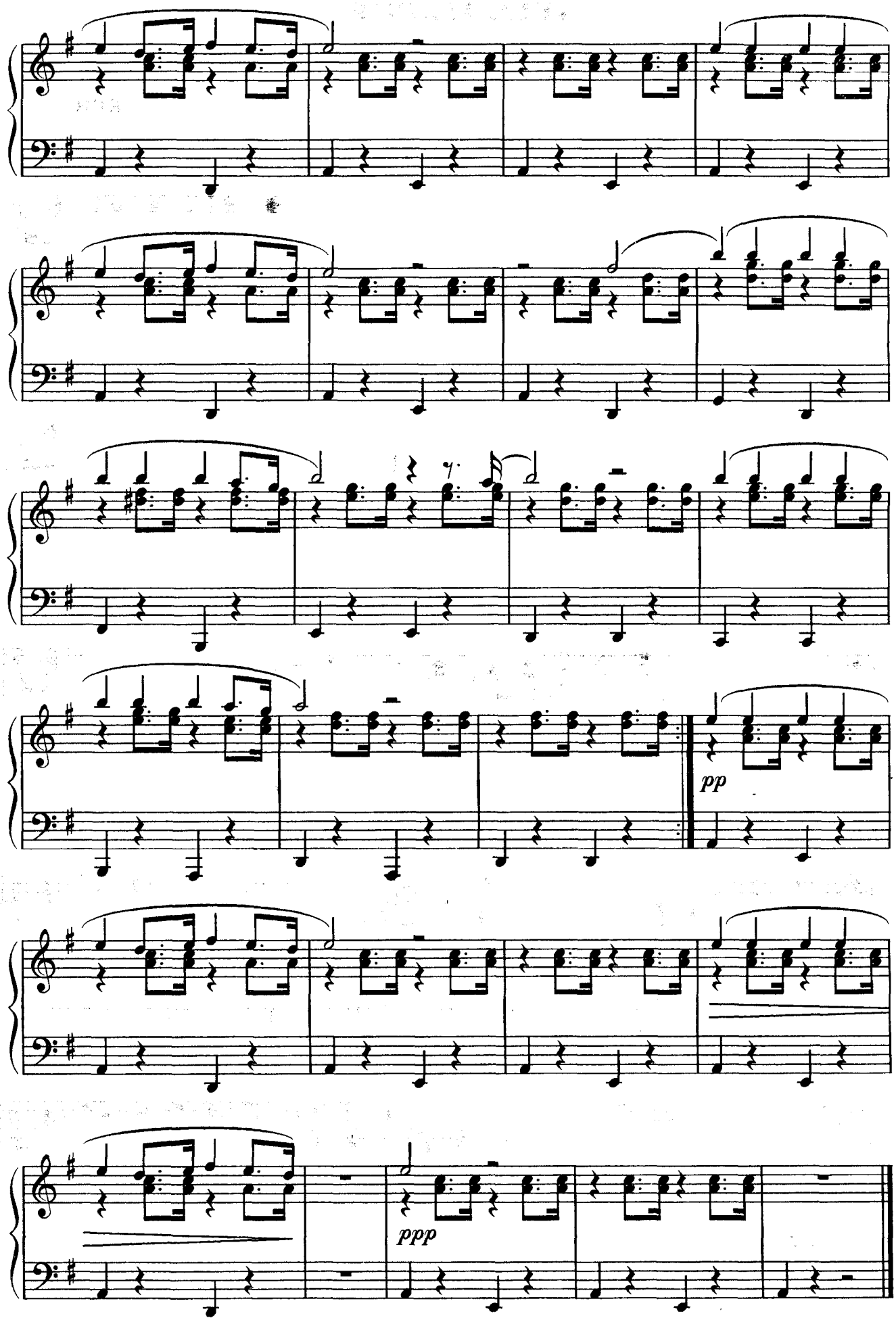
pp
ppp

LE VENT, LE CRI

(IL VENTO, IL GRIDO)

MUSIQUE DE
Ennio MORRICONE

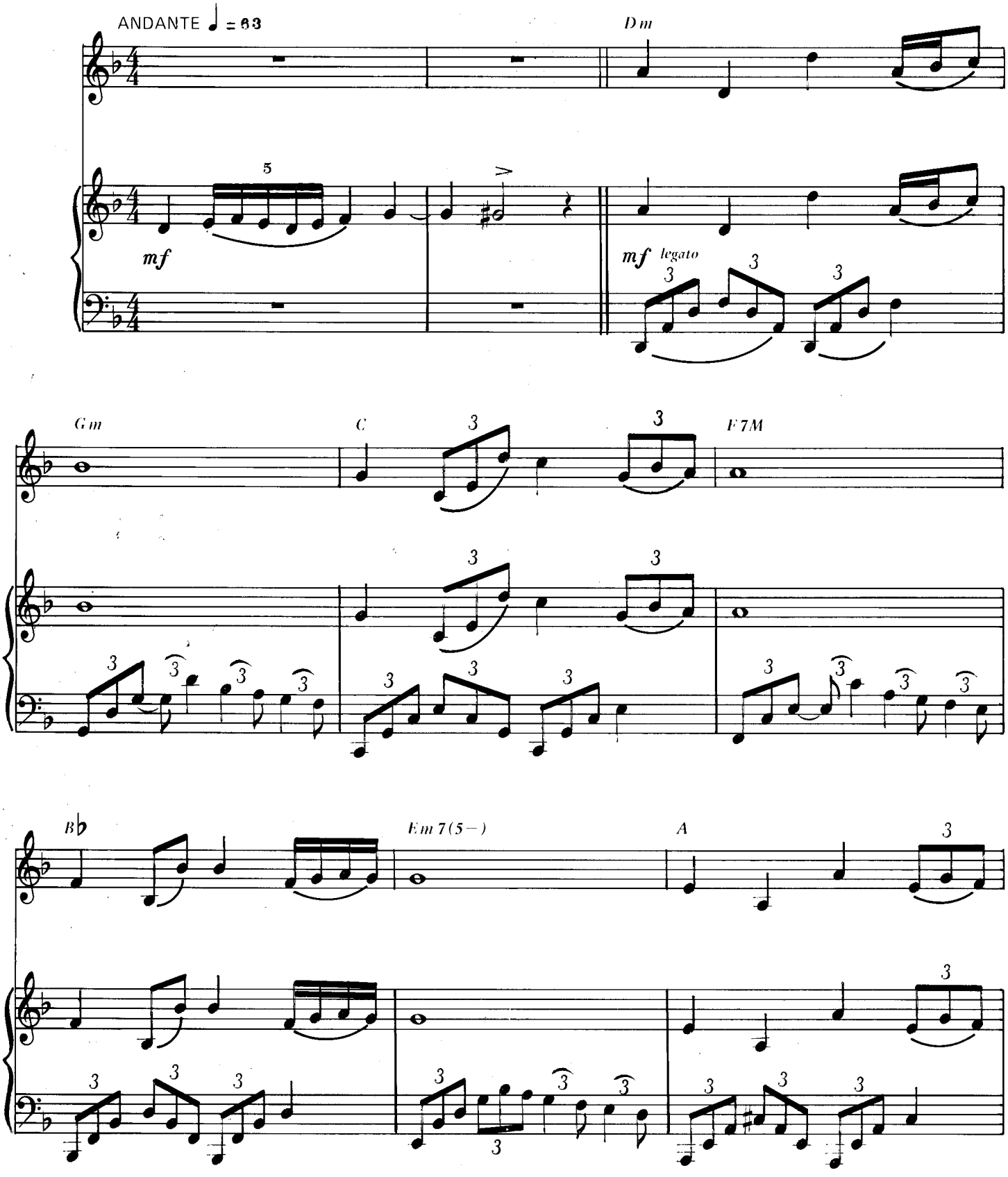

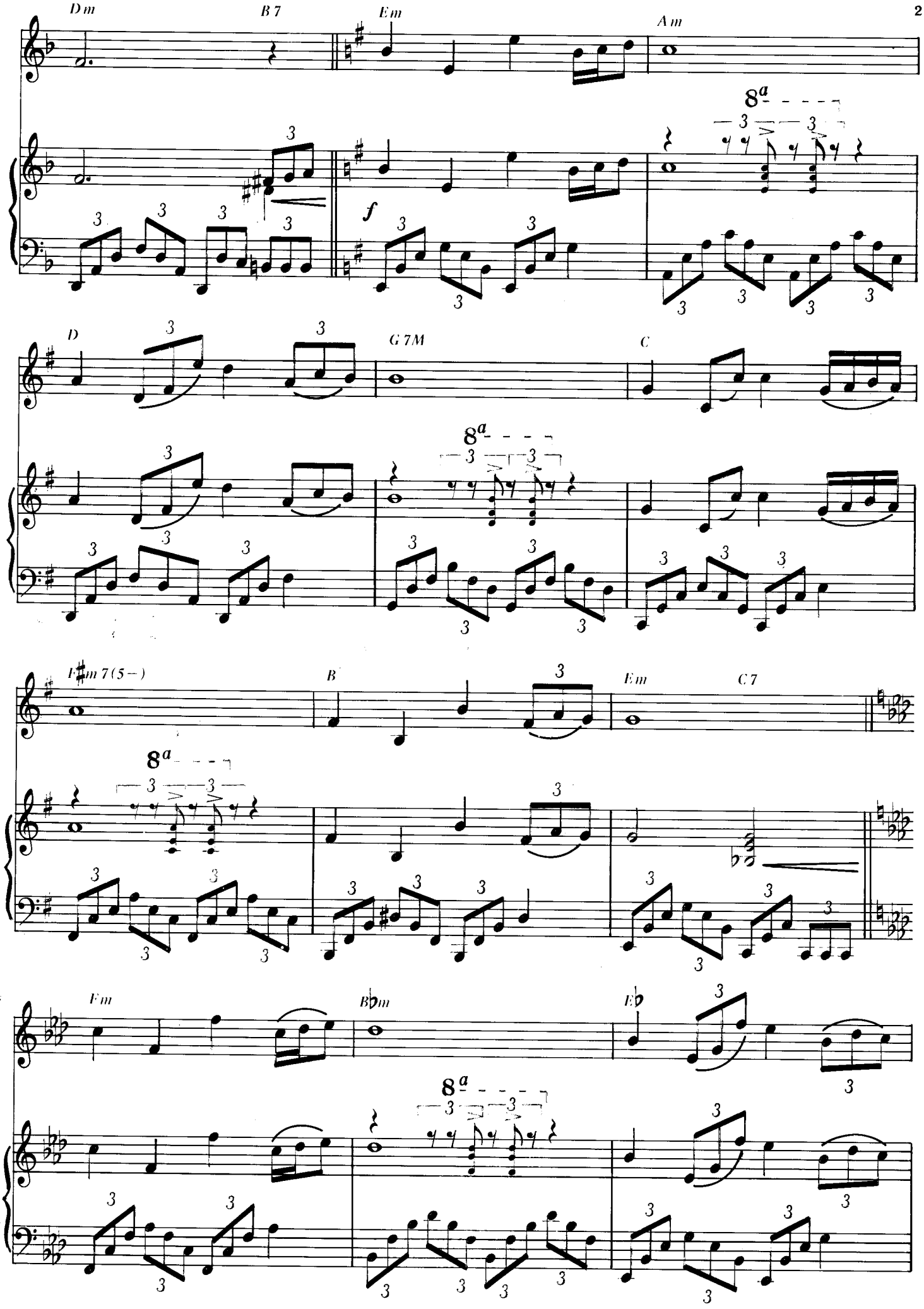
Dm
B7
Em
Am
8a
f
D
G7M
C
F#m7(5−)
B
Em
C7
Fm
B♭m
E♭

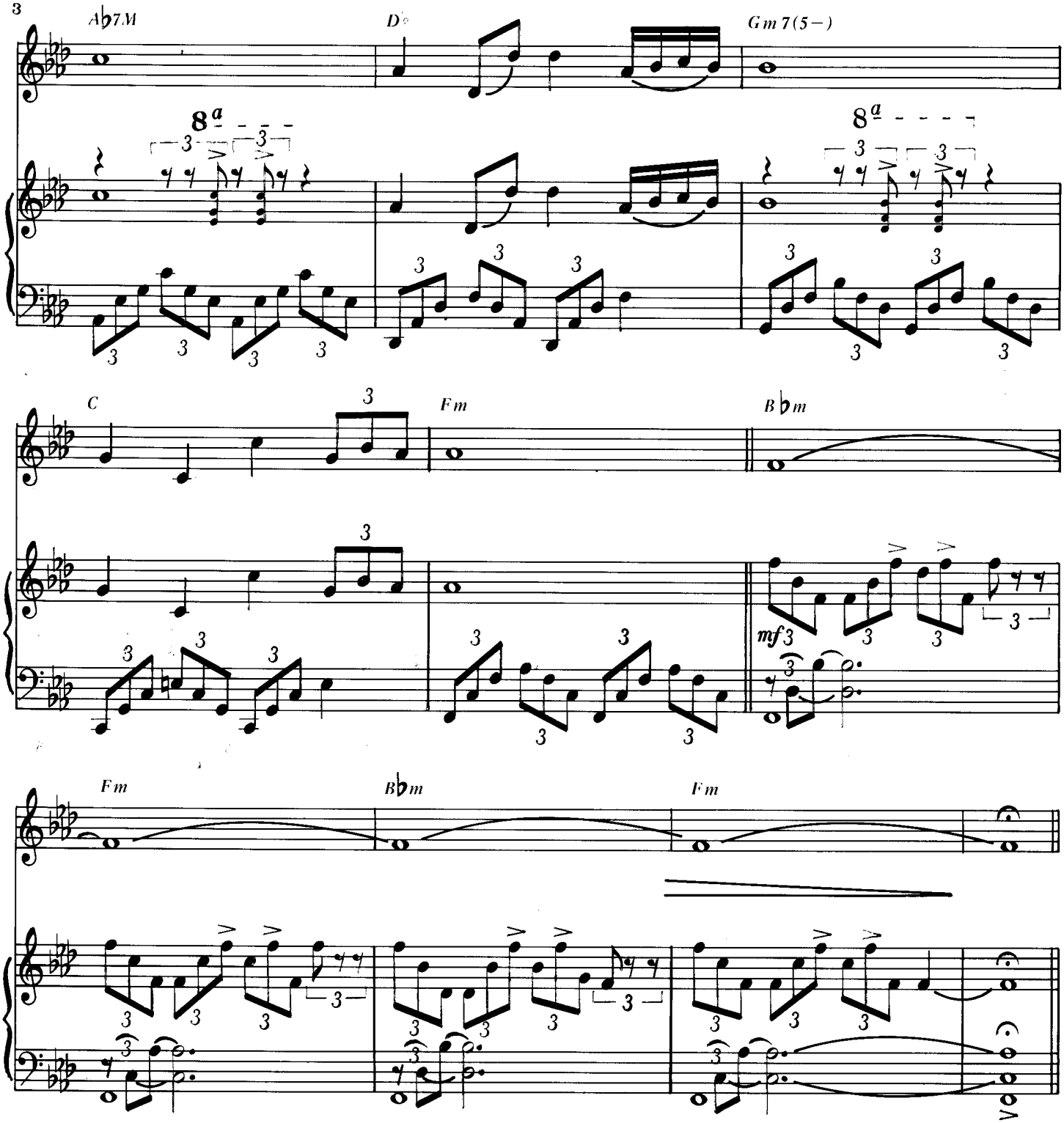
A♭7M
D°
Gm 7(5−)
8a
8a
C
Fm
B♭m
mf
Fm
B♭m
Fm

CHI MAI

Мелодия из кинофильма "Профессионал"

Ennio MORRICONE

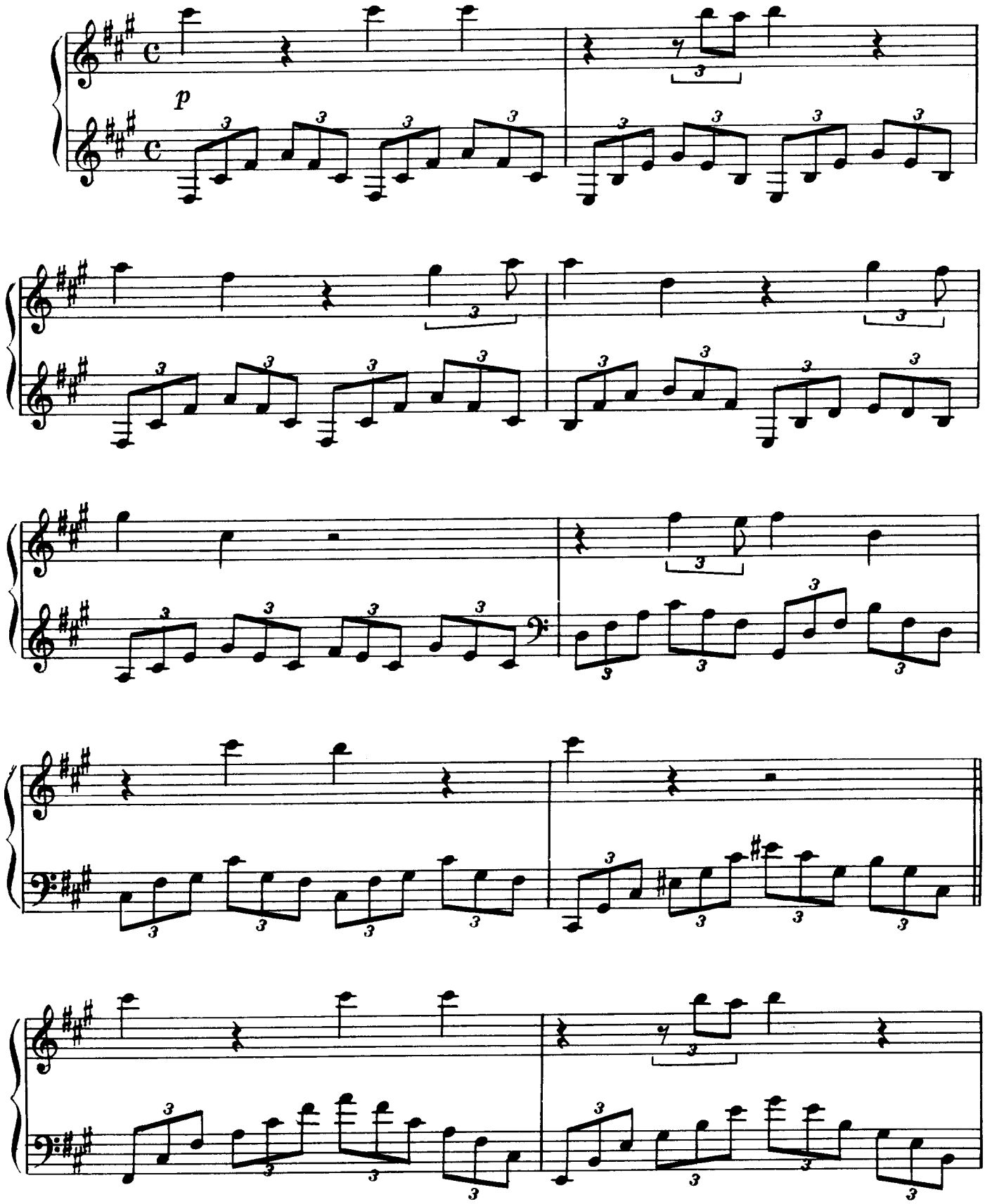

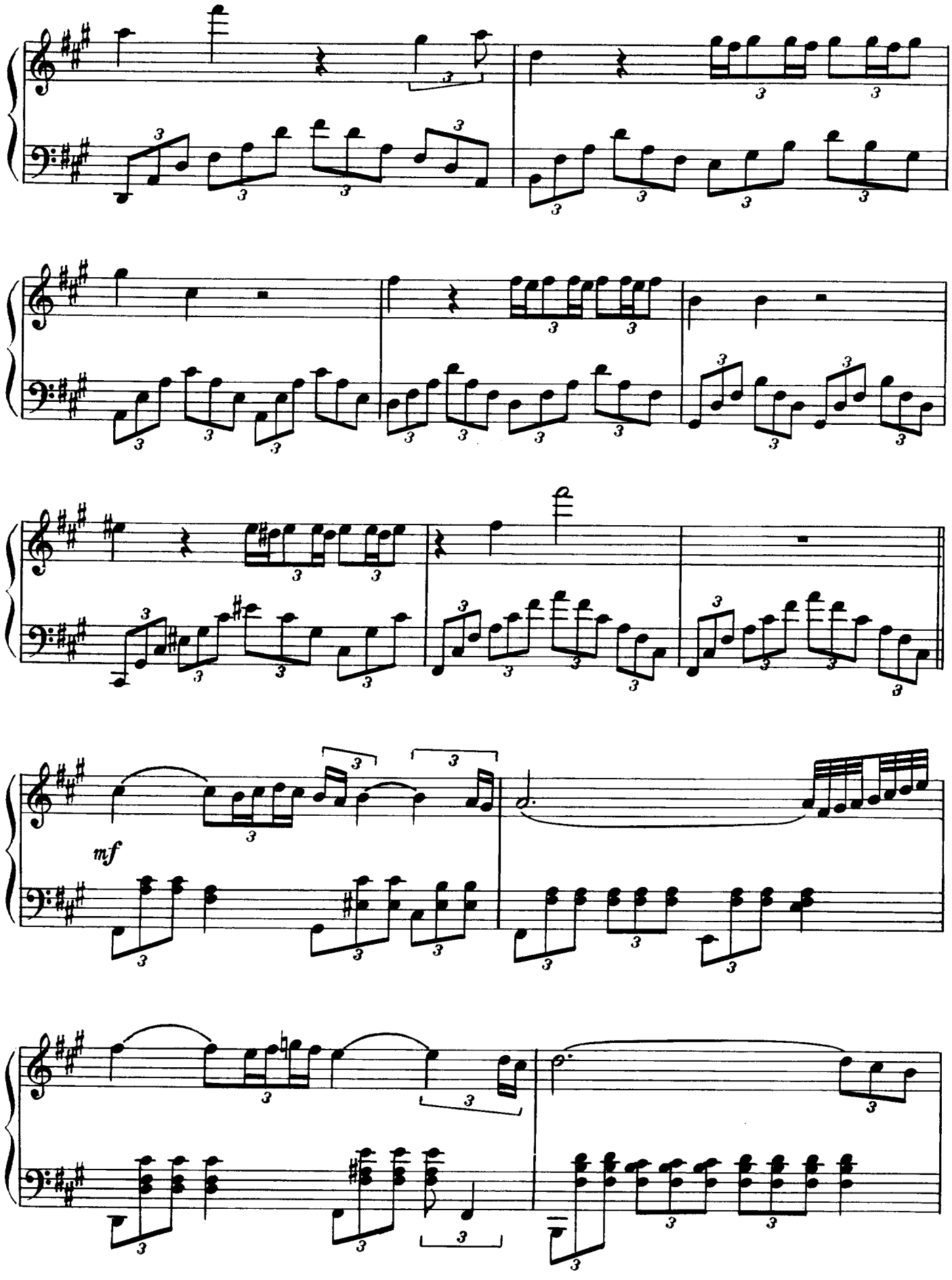
mf

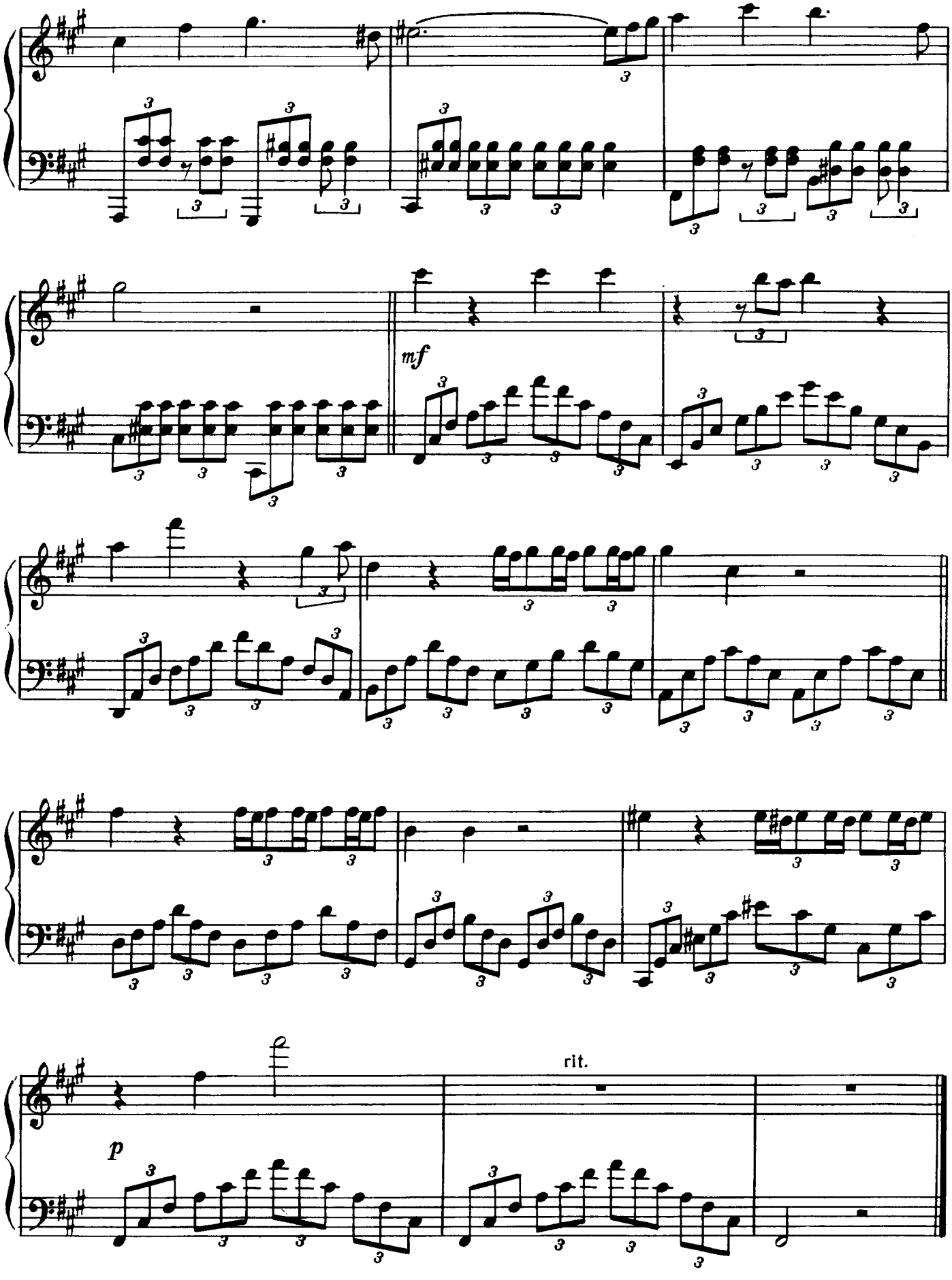
mf
rit.
p

THEME FROM "LOVE AFFAIR"

Music by
ENNIO MORRICONE

Gently, flowing

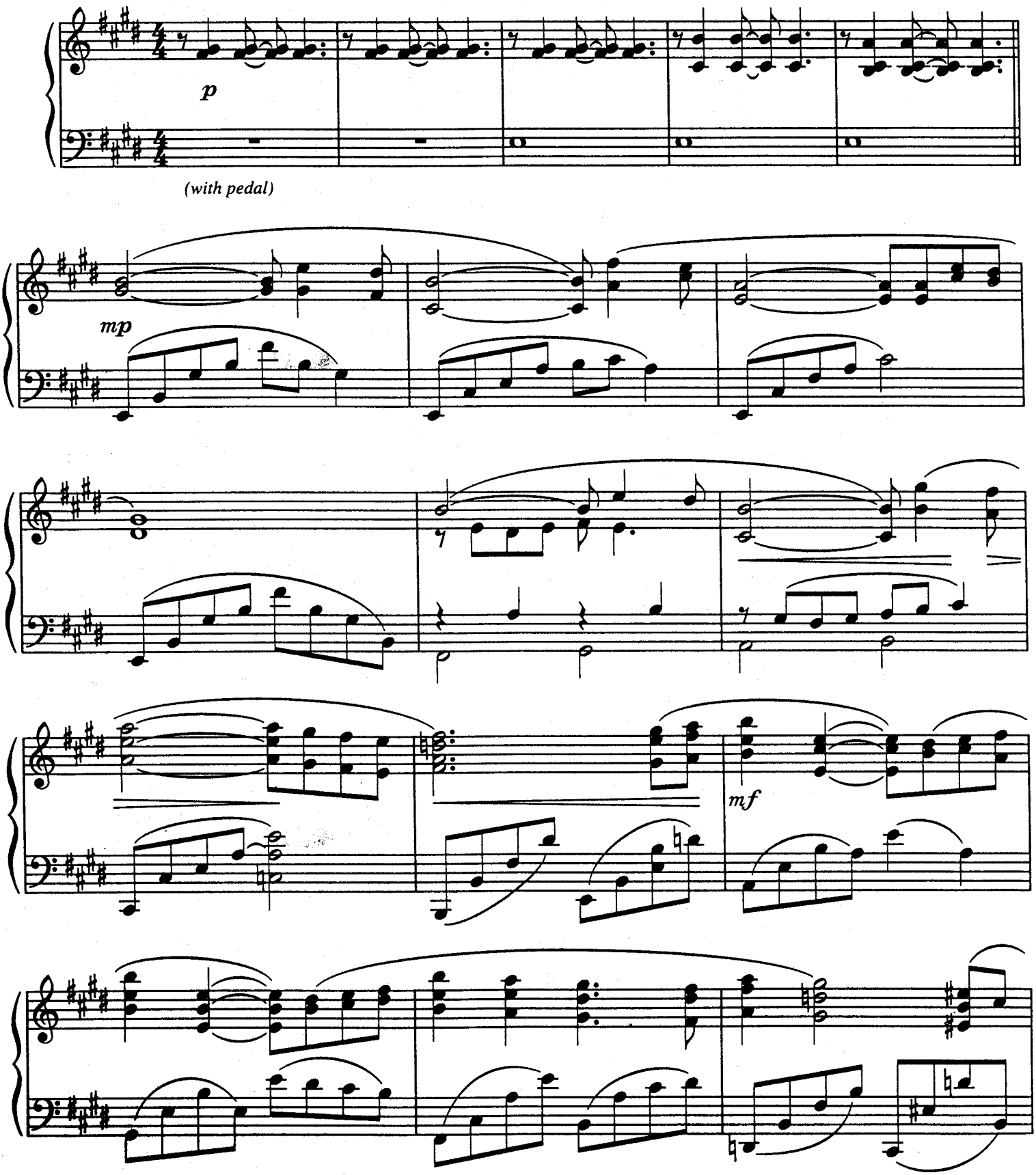

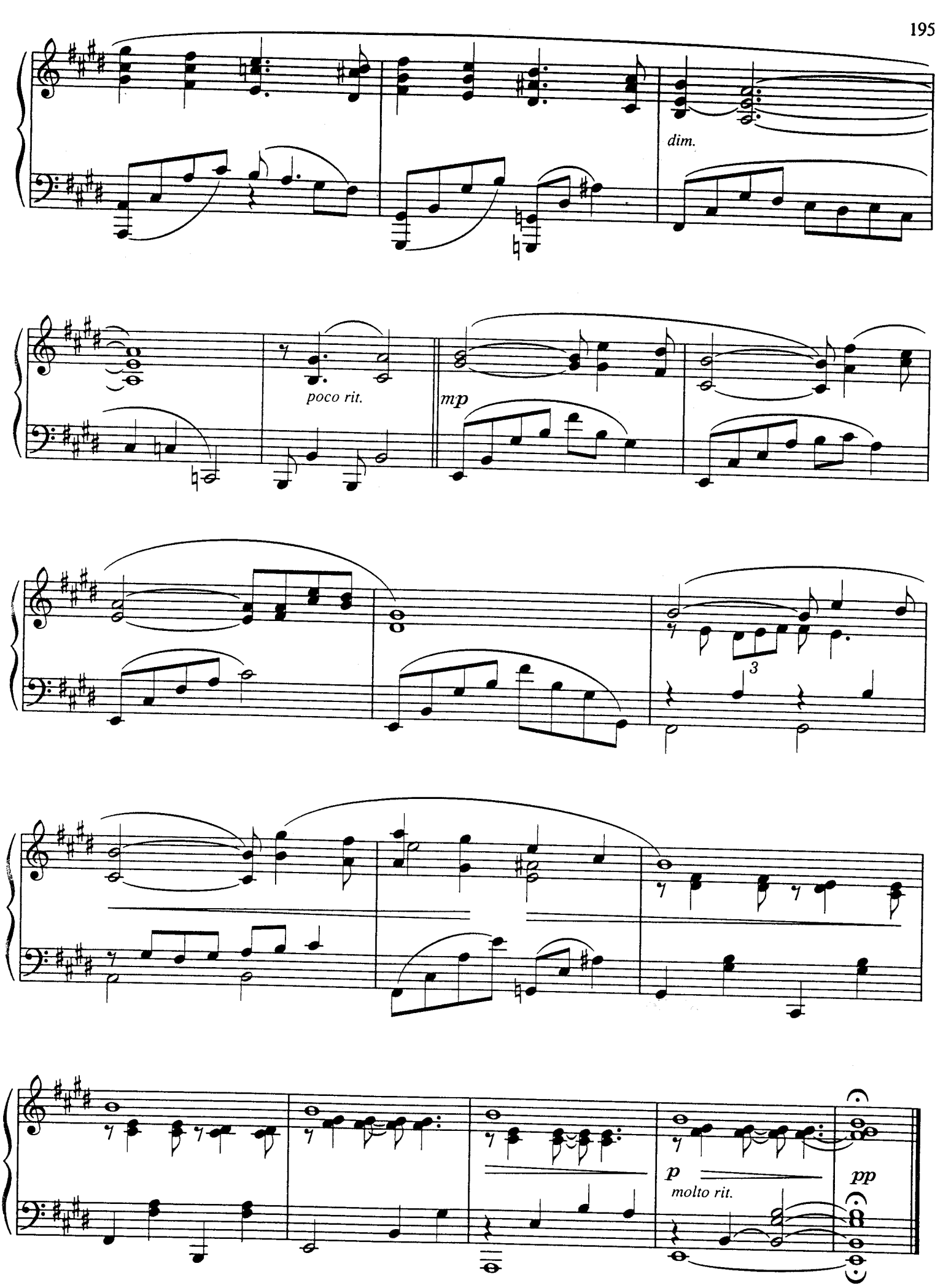
dim.
poco rit.
mp
3
p
molto rit.
pp

Study for three hands

de la BSO de la película "1900. La leyenda del pianista en el océano"
Compuesto por Ennio Morricone
Transcripción realizada por Abraham Espinosa

Allegro (M.M. ♩= c. 158)

Piano

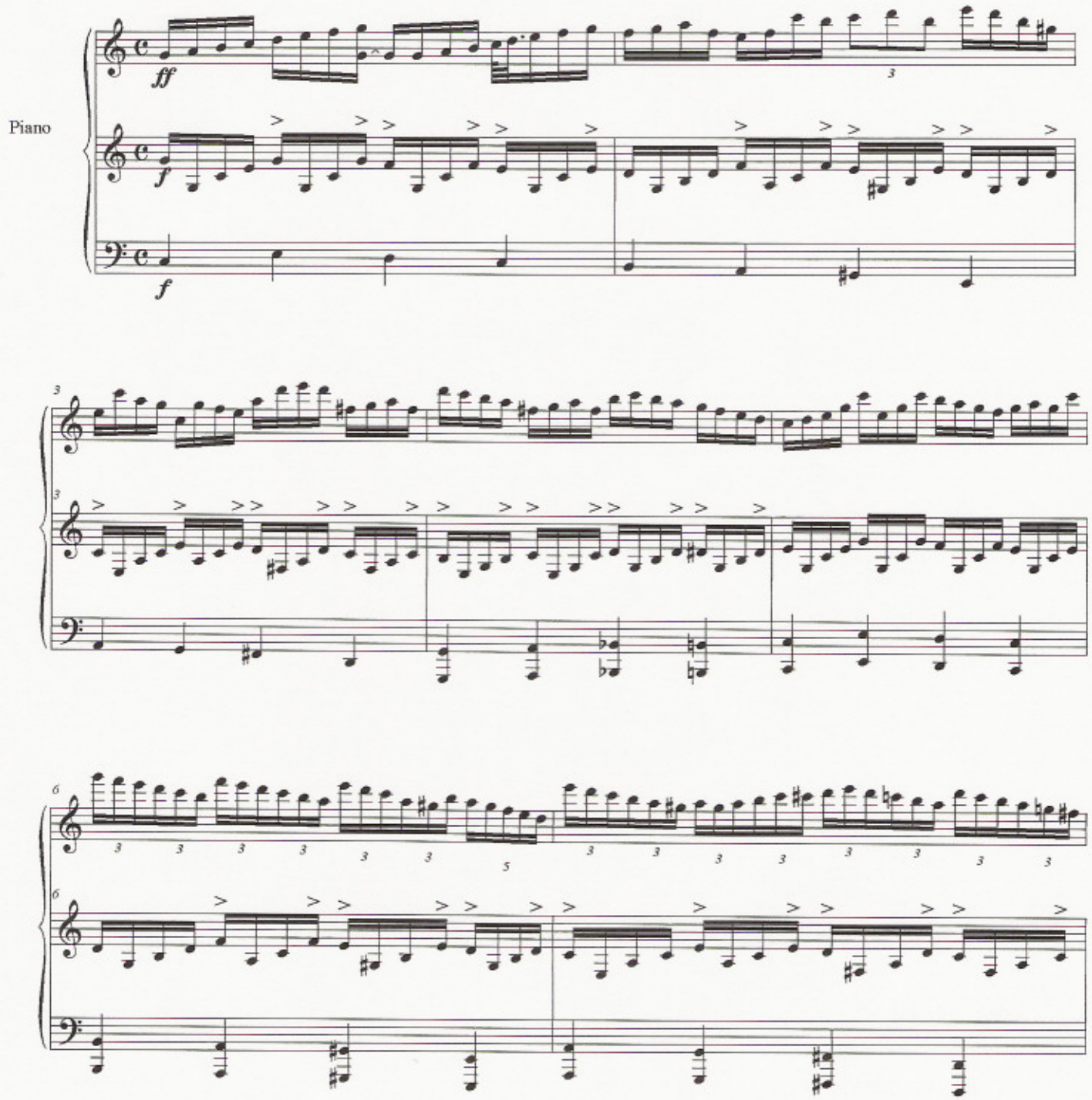

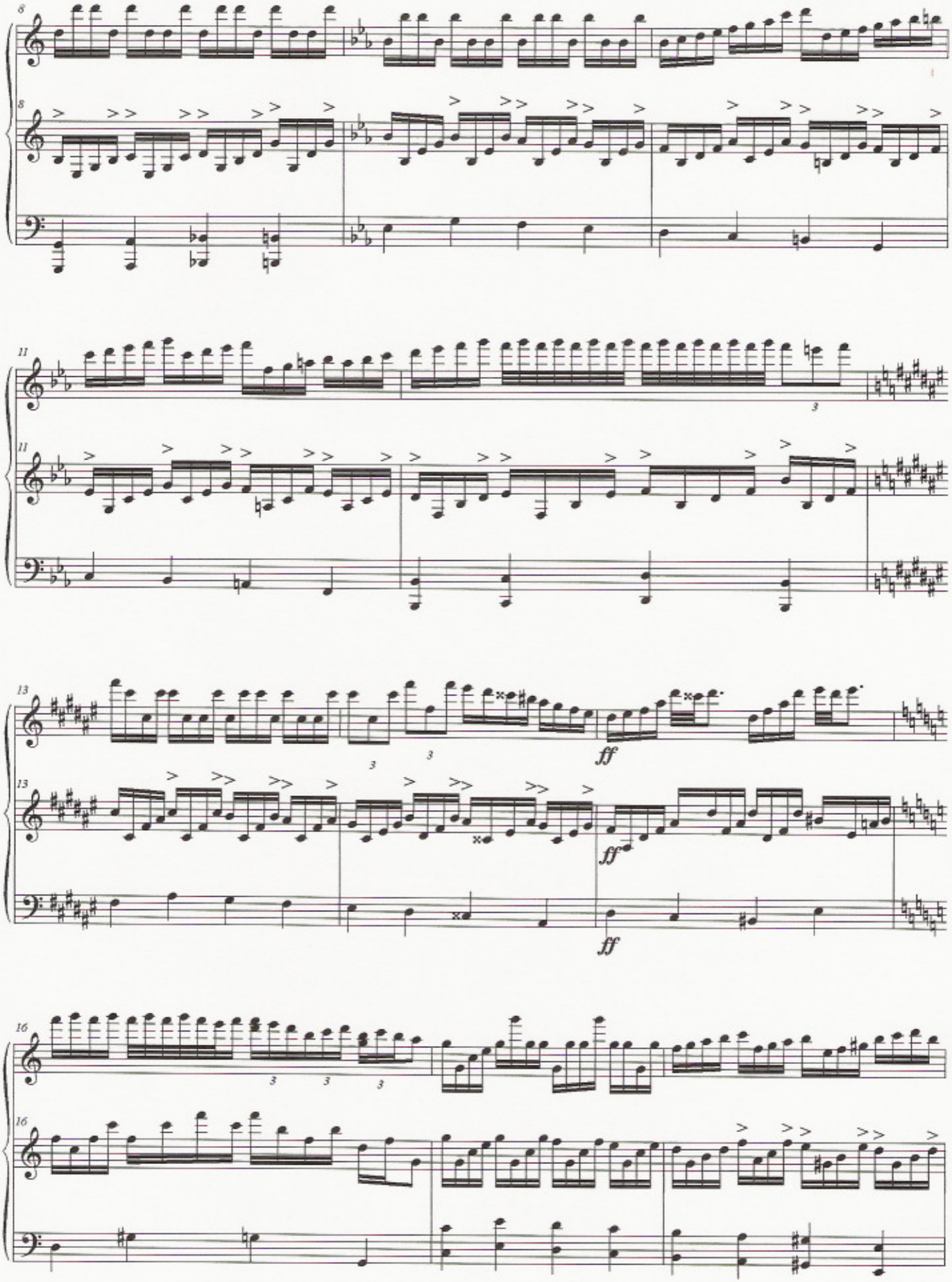
8
8
11
11
13
13
ff
ff
ff
16
16

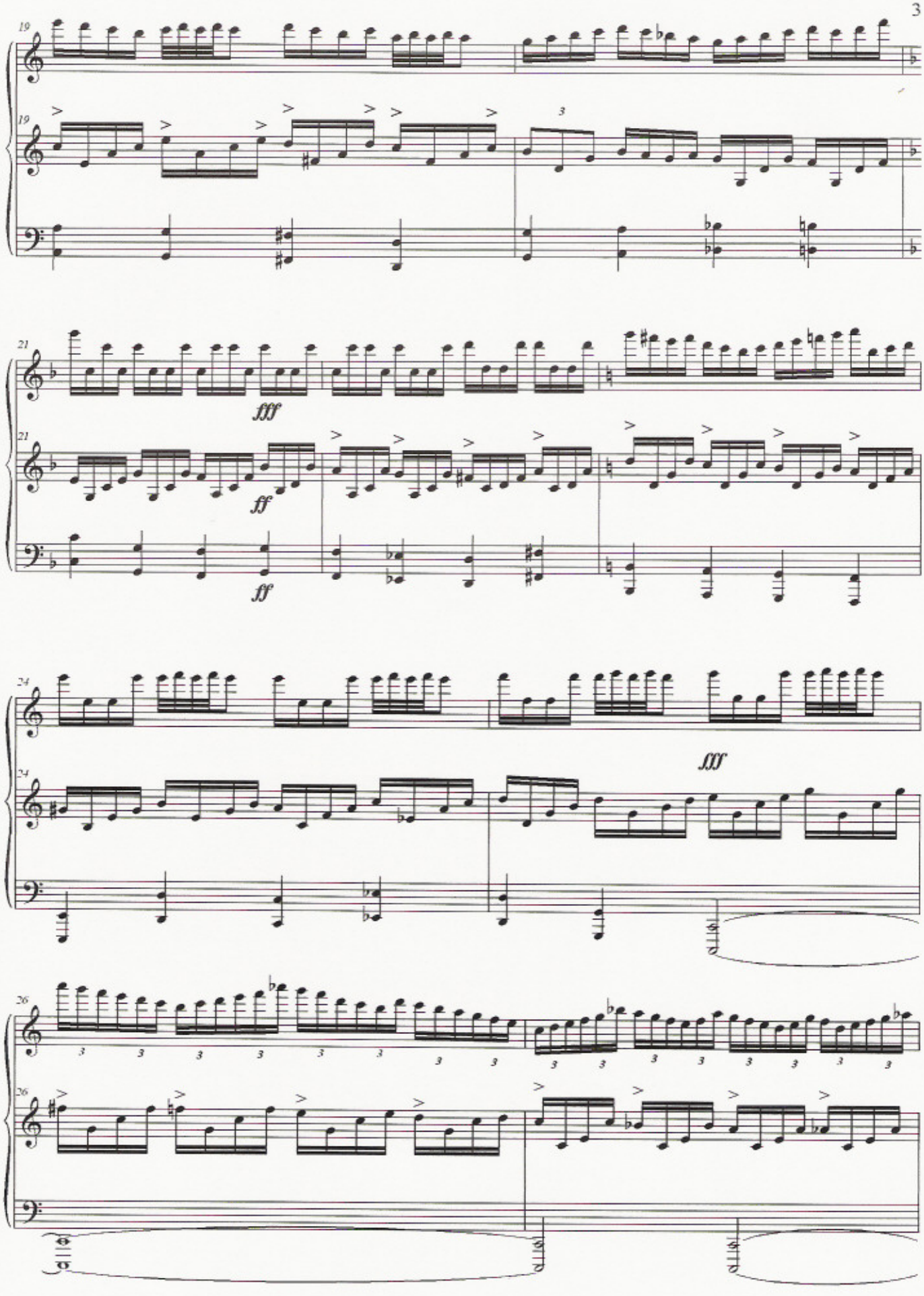
19
19
3
21
fff
21
ff
ff
24
24
fff
26
3
26

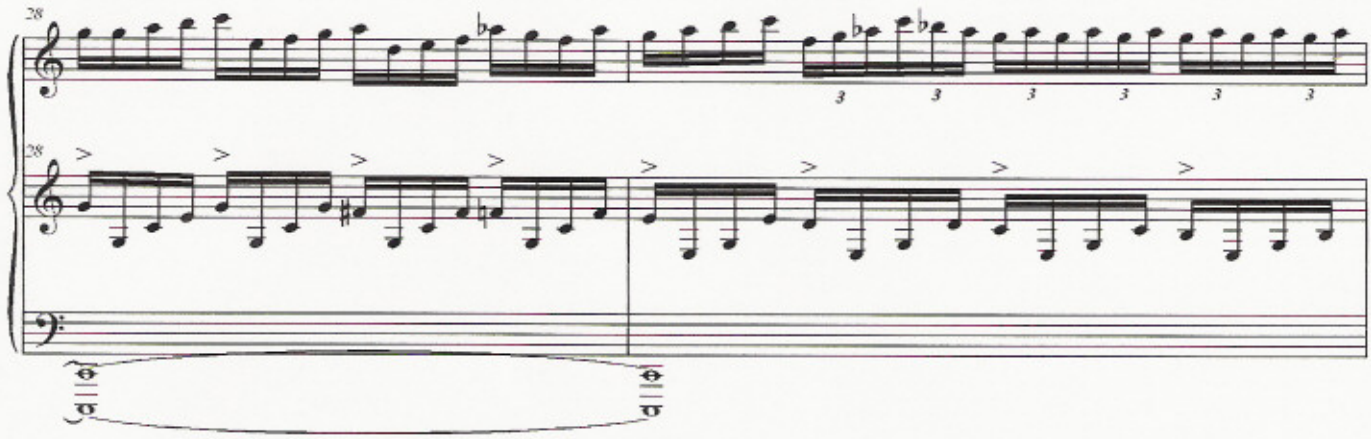
28
28

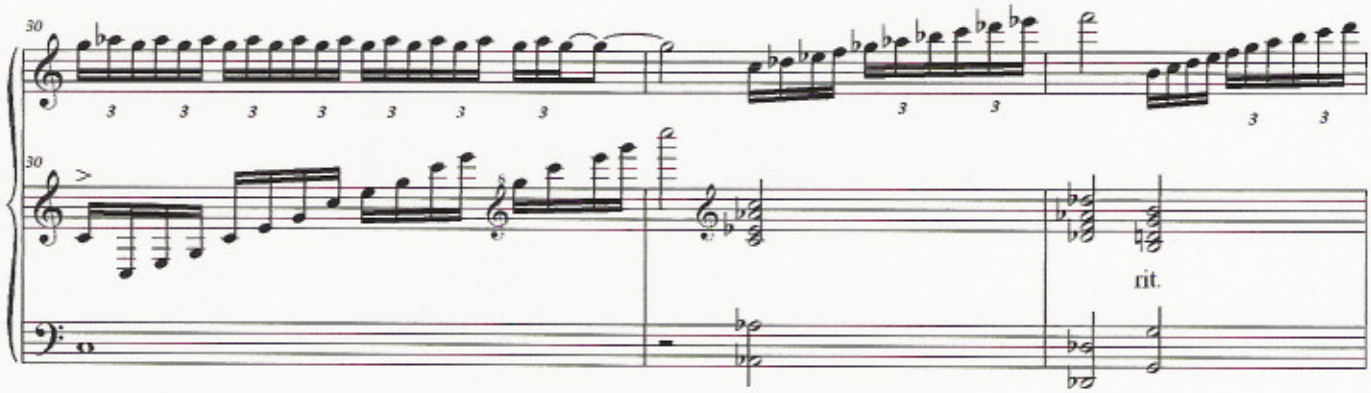
30
30
rit.

33
33

A Mozart Reincarnated

Ennio Morricone

Andante

♩ = 74

legato

p

7

rit.

mp

poco animato

14

poco rit. ***p*** a tempo

cresc.

22

Tempo I

mp

poco rit.

p

29

espr.

cresc.

mp

34

dim.

p

37

rit.

pp

Magic Walts (피아니스트의 전설 O.S.T중)

싱글 연주용 편곡 버전

작곡: 엔니오 모리코네 (Ennio Morricone)
악보 제작: 네이버피아노사랑까페의우켄 , 로보벡
http://cafe.naver.com/pianolove

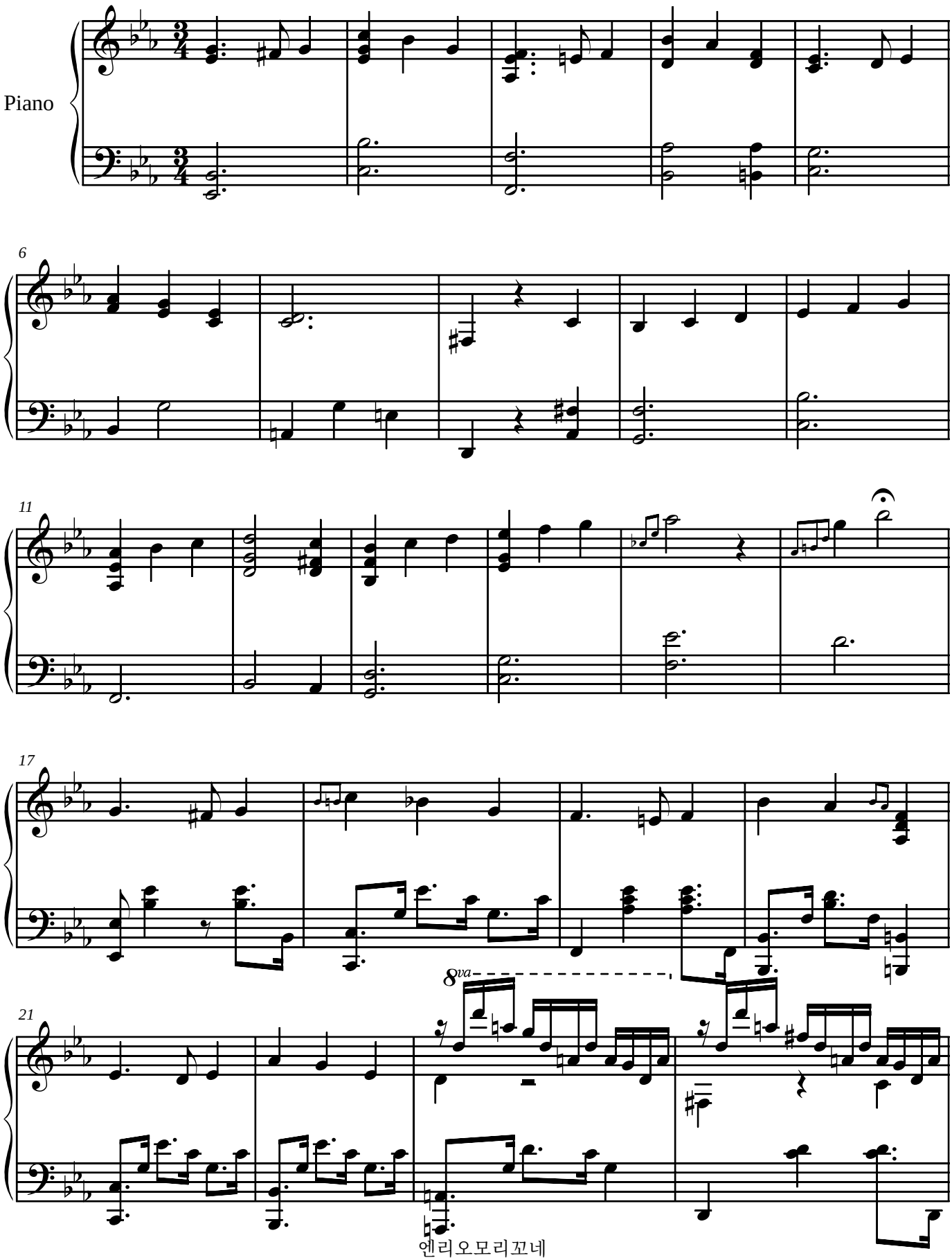

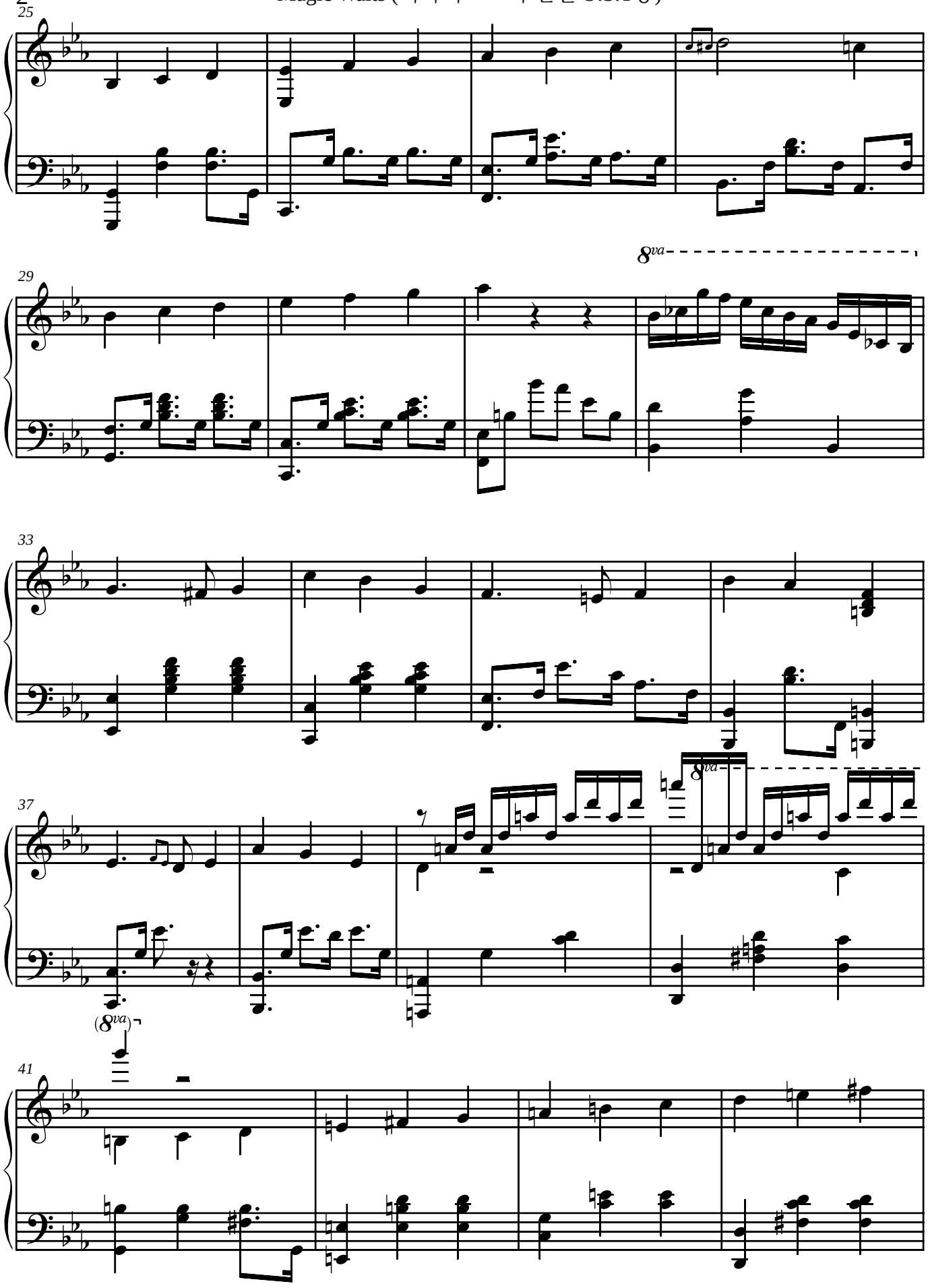
25
8va
29
33
37
8va
(8va)
41

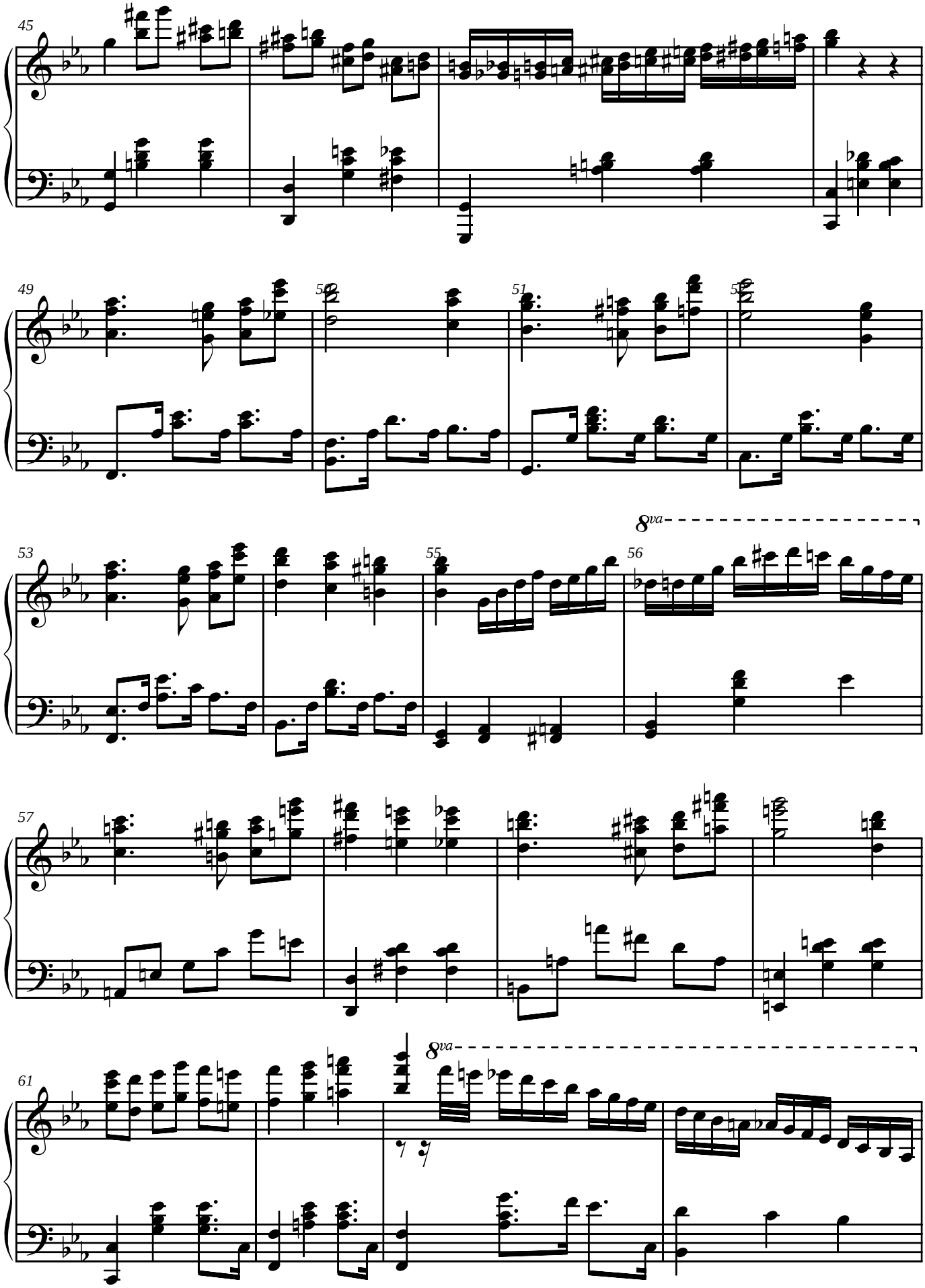
45
49
50
51
52
53
55
56
8va
57
61
8va

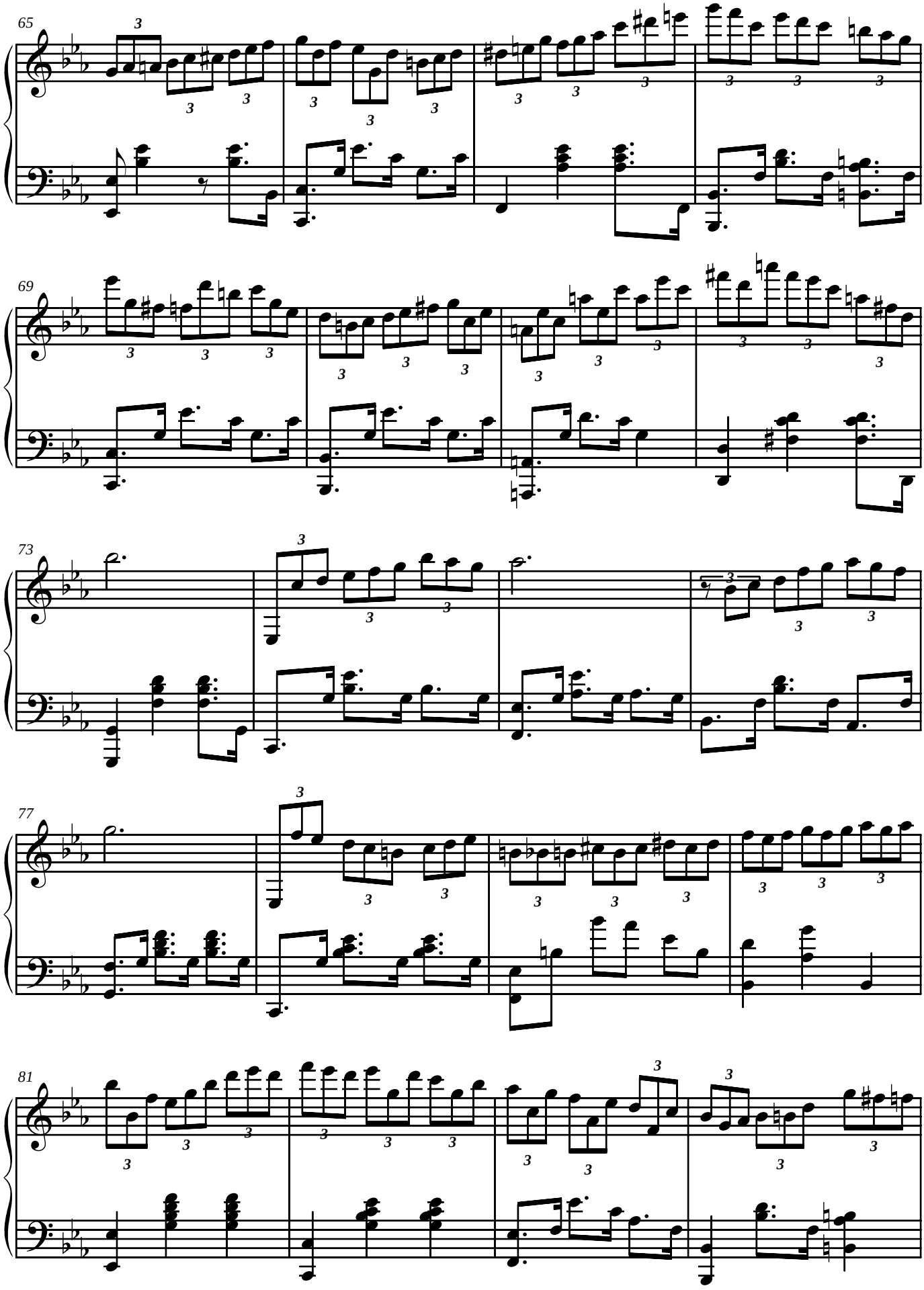
65
69
73
77
81

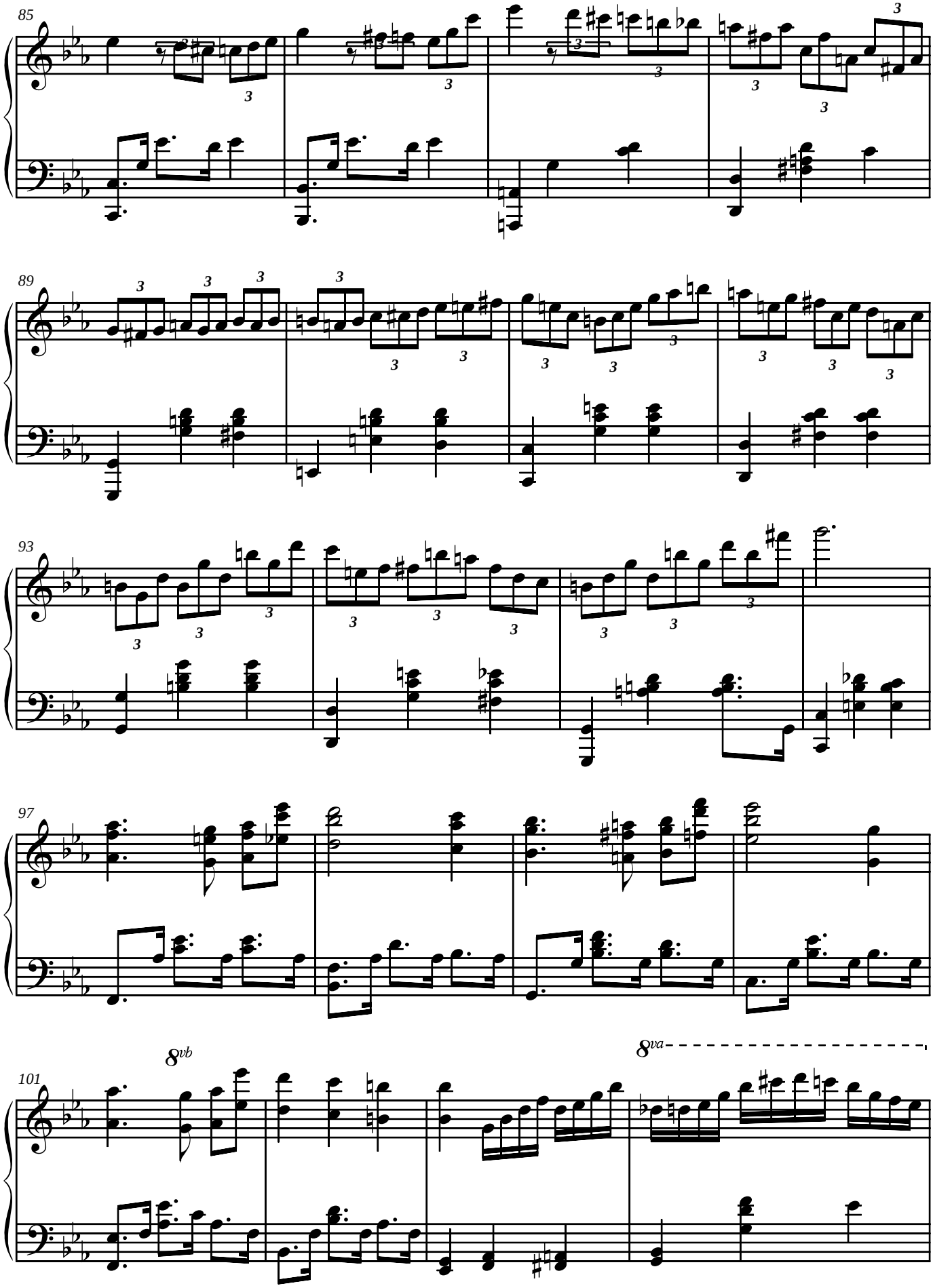
85
89
93
97
101
8vb
8va

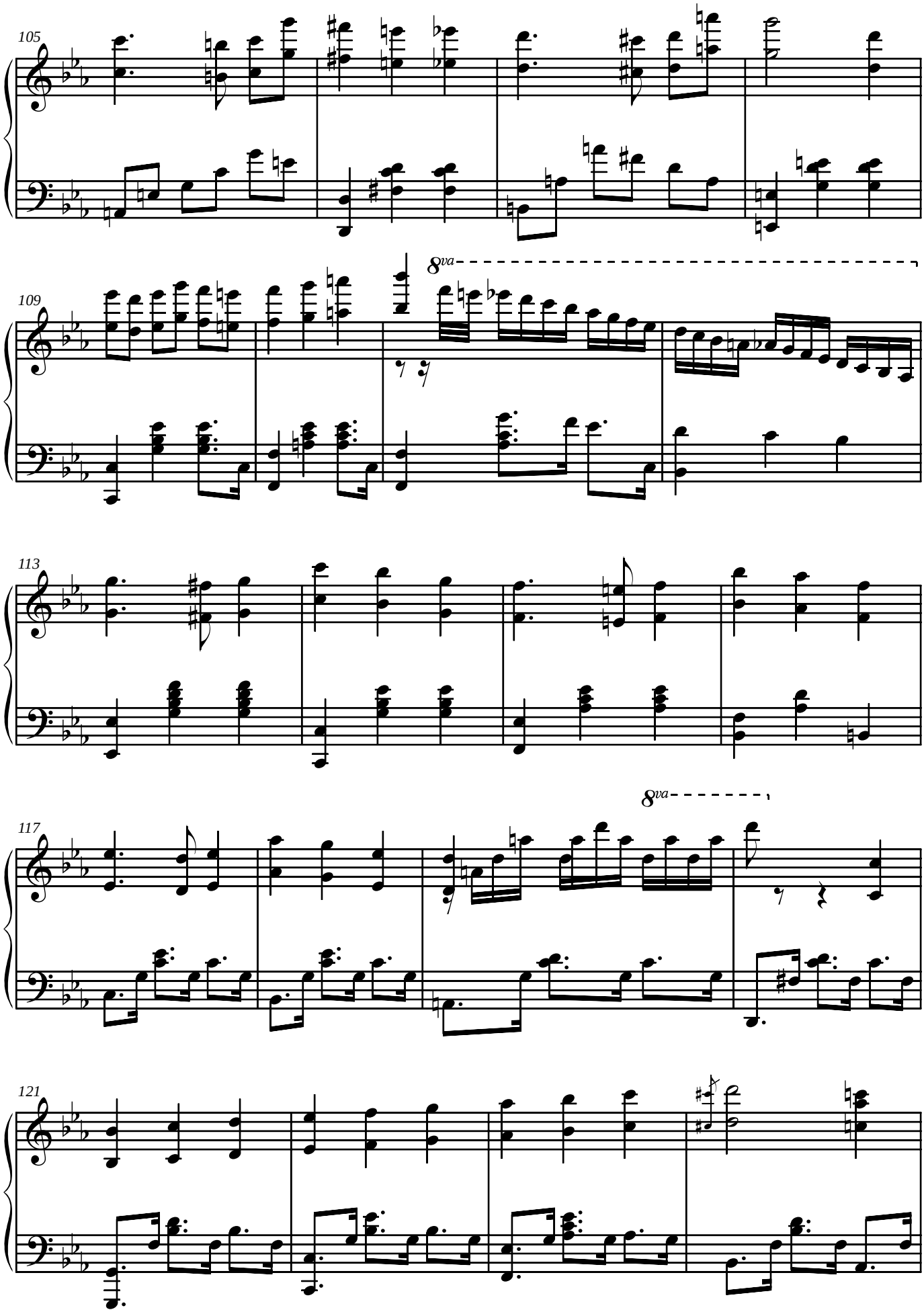
105
8va
109
113
8va
117
121

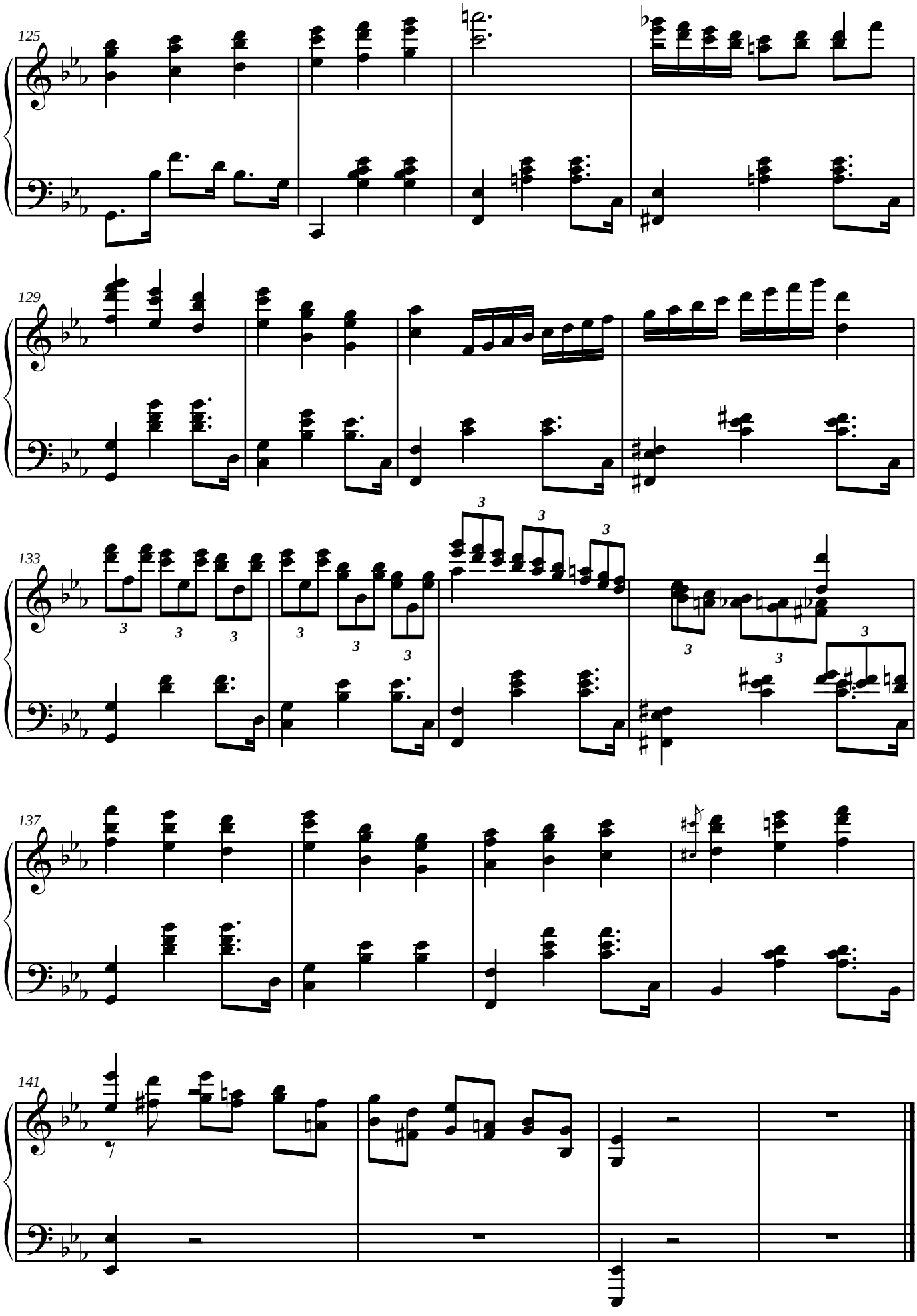
125
129
133
137
141

Playing Love

Ennio Morricone

Rubato

mf

3

2

3

9

3

3

4

9

13

5

7

6

7

7

7 6

11

17

mp p

23

29

35

mp

41

f

mf

46

mp

mp

50

54

rit.