

Song No. 1

Dsichlyedje Hatal—Song from the Mountain Chant (Navaho)

Song No. 2

Naye-e Sin—War Song (Navaho)

5 times *

*Sing 5 times if using the words, but for dance only once.

Song No. 3

Yei-be-chi Dance (Navaho)

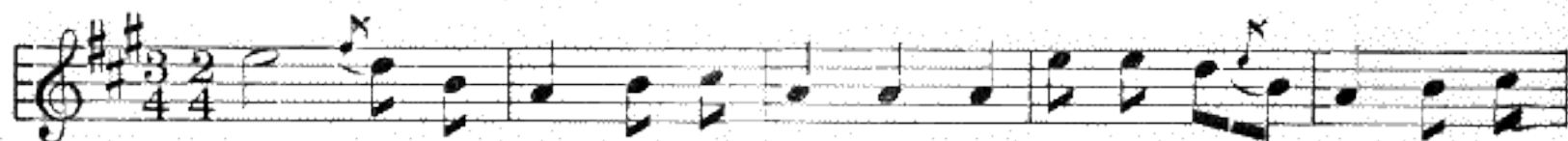

Ha hol-la ha hol-la ha ha - ay Hol-la ho... o hol-la

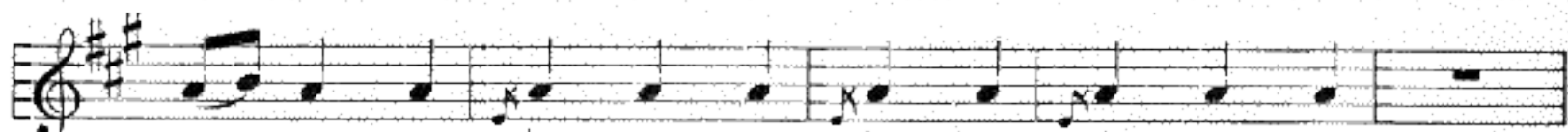

ho.. ha - ay Ho-a ha ha ho-a ha ho-a ha ha

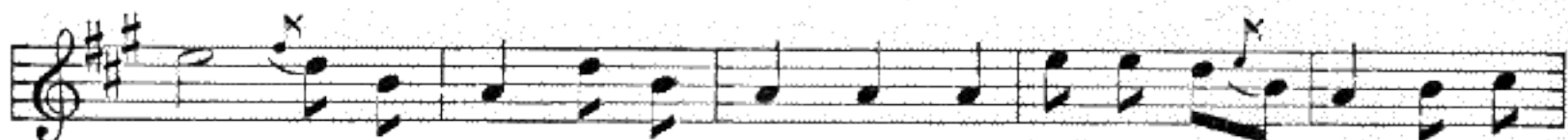

Ha hol-la ha hol-la ho ha - ay Hol-la ho... a hol-la

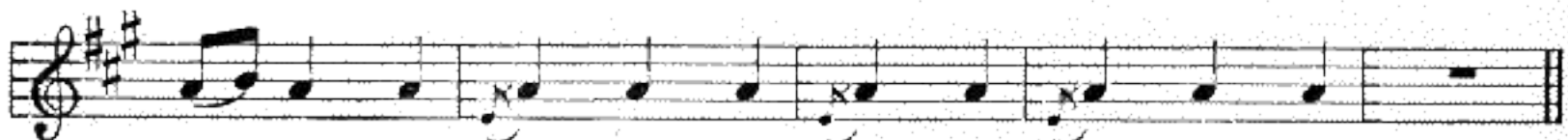

ho ha - ay Ho-a ha ha ho-a ha ho-a ha - ay

Song No. 4

Song of the Peace Pact (Chippewa)

E - hung - a e - hung - a Ga - ga - gins

o - gi - ma e - hung - a e - hung - a . . . e - hung - a

Frances Densmore—Chippewa Music II, p. 127.

Song No. 5

The Dust of the Red Wagon (Ute)

An - a - gar vi - nun - umpa ha ku - a - vi tsi - ya

ce ya ha An - a - gar vi - nun ump a ha

Ku - a - vi tsi - ya ce ya ha ma - ri - kats a pu - mi - wa - nu

pa - hai a ma - ri kats a pu - mi - wa - nu pa - hai a

Song No. 6

Ogima—Chippewa Pipe Dance Song

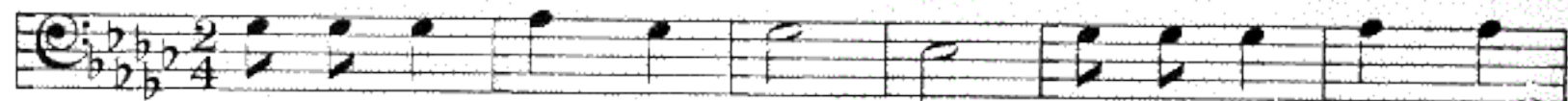

Ha ni wa ya hi ne ha Ha ni wa ya hi

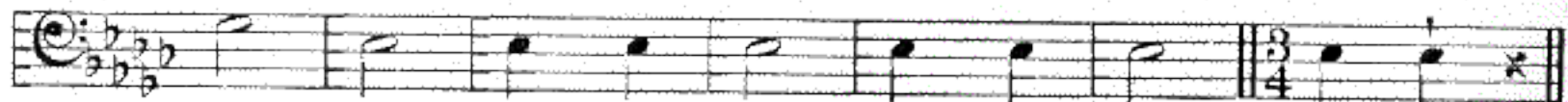

ne ha Wa - ba - ca o - gi - ma ya ho

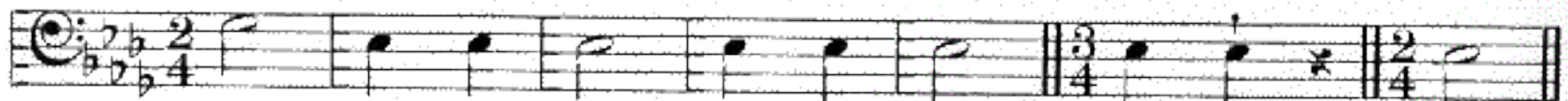

na Wa - ba - ca o - gi - ma ya ho na

Song No. 7

Shunka Olowan—Song of the Dog Feast (Sioux)

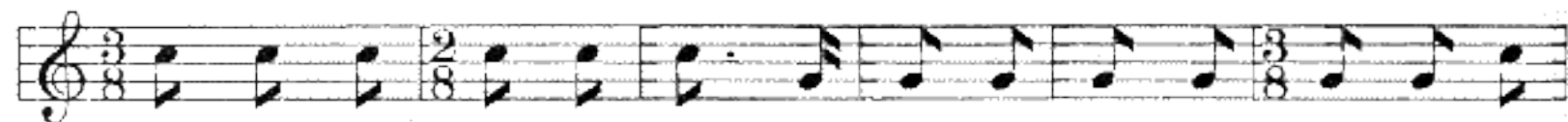

Shun - ka wa - ya - a - a - ta - ni - i - i - in Shun - ka wa -

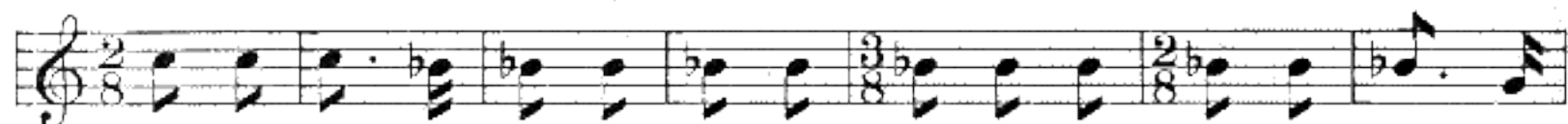

ya - a - a - ta - ni - i - i - in Shun - ka - wa - ya - a - a - ta -

ni - i - i - in Shun - ka wa - ya - a - a - ta - ni - i - i - in

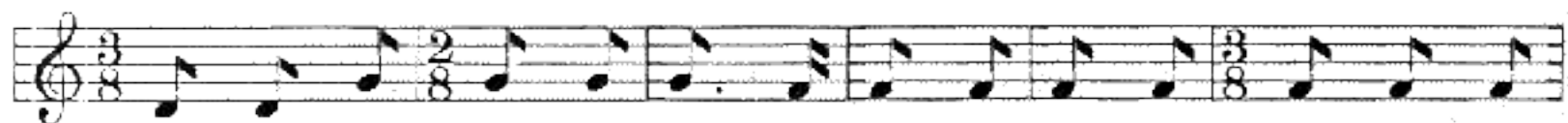

Shun - ka wa - ya - a - a - ta - ni - i - i - in Shun - ka wa -

ya - a - a - ta - ni - i - i - in e - ya e - e yo

Song No. 8

Dinni-e Sin—Hunting Song (Navaho)

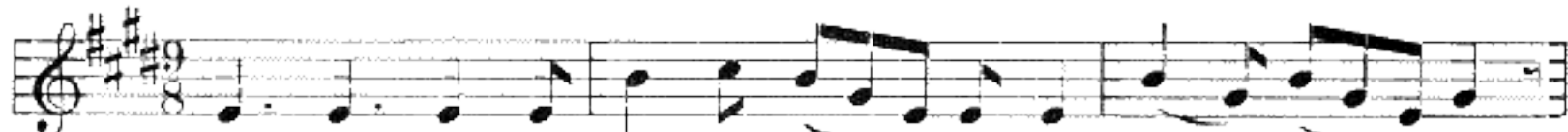

Hi ne yan ga Ye-sha - kai.. ka - tal ai.. ye.... lo

Ye sha - kai - ka - tal i ne ye yan ga Ka ai - yash - te

tit-yilch-ye Shi-ni shli - ni.. ko... lo Ye sha - kai.. ka - tal

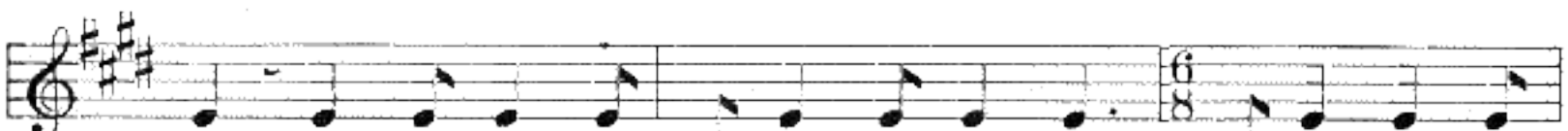

i ne ye yan ga Dsichl-til - yilch i - ye ba - kash - te - ye

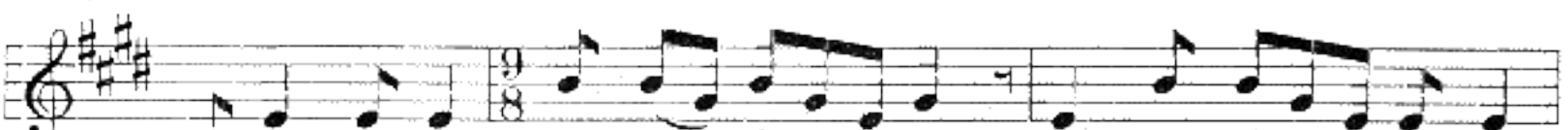

Ka' - ta - a - de - ti - ni.. 'shte.. lo ye sha - kai... ka - tal

i ne ye yan - ga Tshi - la - tra - ho Zho - ni - ye - bi -

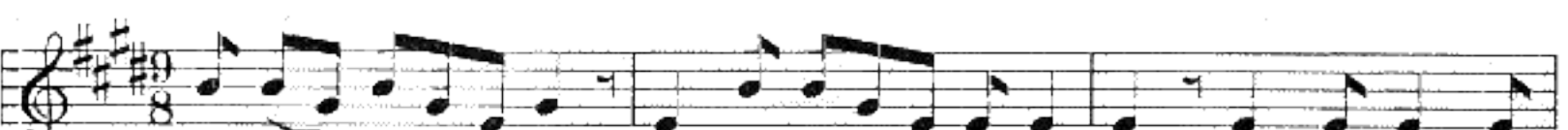

tra - a - shte - lo Ye sha - kai.. ka - tal i ne ye yan ga

Bi - da - tro - i - ye - bi - tra - a - shte.. lo Ye sha - kai - ka - tal

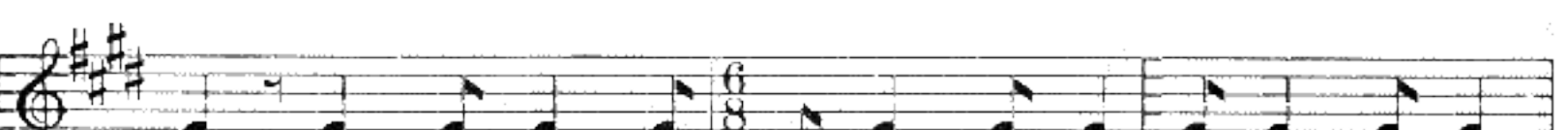

i ne ye yan ga Ka bi - tra - de ti - ni - ye - bi -

tra - a... shte... lo Ye sha - kai... ka-tal i ne ye yan ga

Din - ni - tsche - be - kan i ye Bi - tzil - le Desh - kla - ash dji... lo

Ye sha kai... ka - tal i ne ye yan ga Bi - se - dje

ka' shi - ye - no sin - e... ku... lo Ye sha - kai... ka - tal

i ne ye yan ga ye sha - kai... ka - tal ai... ye... lo

Ye sha - kai... ka - tal i ne ya Ye sha - kai... ka - tal

ai... ye... lo Ye sha - kai... ka - tal - i - ne - ya

Song No. 9
Eagle Dance

Notated by Julia M. Buttrey from Victor Record 20043.

Song No. 10

Geronimo's Medicine Song (Apache)

I.

O... ha le - e O.. ha le - e O... ha le - e O... ha

II.

li yi e ye Aw - bi - zha - ye shichl - ha - da - hi ya - go ni - ni

III.

ya - ang - ang - a O... ha le - e O... ha le - e O... ha

IV.

le - e O... ha li - yi e - ye Tsa - go - de - gi na - le - ya

Ah.. yu whi yu whi ye e Tsa - go - de - gi na - le - ya..

V.

Ah... yu whi yu whi ne ya O... ha le - e O... ha

le - e O... ha le - e O... ha li.. yi e - ye

Song No. 11

Apache Medicine Song

Improvised

Song No. 12
Carousel (Ojibway)

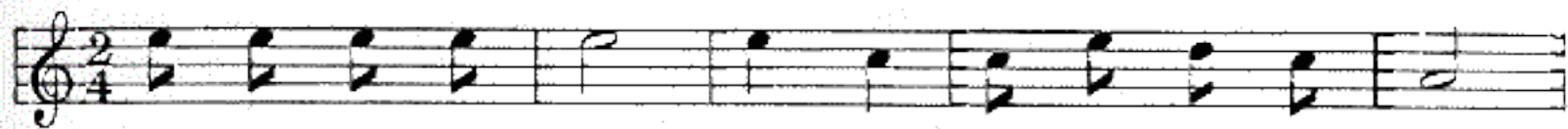

Kah nin - dah - ne - bah se - neen kah nin - dah - ne - bah

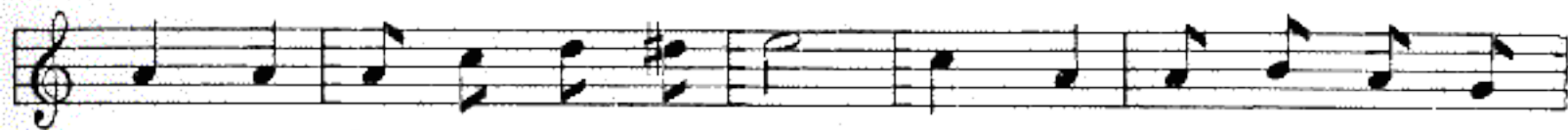

se - neen ke tah - go - go - bah gaun - je nan - ka ma min

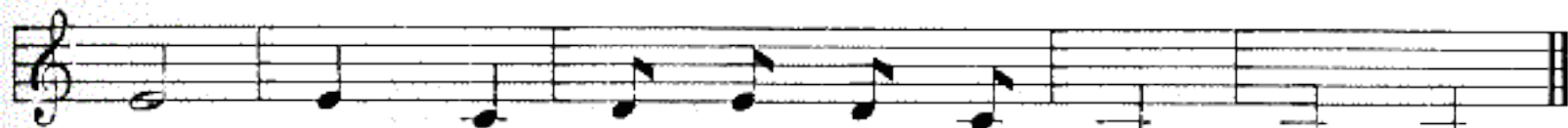

ne - quay aung kah nin - dah - ne - bah se - neen

Song No. 13

Song of Rising to Depart (Osage)

A - ki-pa win-da-do ho - pe-dse ton tha A - ki-pa win-da-do

ho - pe - dse ton tha A - ki - pa win - da - do ho - pe - dse ton tha

Francis La Flesche—39th Ann. Rep. Bur. Eth., p. 237. Music transcribed by A. C. Fletcher.

Song No. 14

Thlab Hewe—Blue Corn Dance (Zuni)

Hi..... ah hai e..... lu.. Shi..... e - e e..... lu

Hi..... e... e..... lu.... Shi.. e... e e..... lu

Lo - wi.. yu te.. a pa.. Ma..... te - o - na ke - si

Lo - wi.. yu te.. a - pa A - wi.. ya - ha - ne Li.....

i - hi - tla... A - hi.. yi... hai E... he.. lu.... wi

ya I yu.. hi yi a ha Hi..... ya ha he

yow.. he yu he yu he yu he yu he yu.....

Song No. 15
Zuni Sunset Song

Carlos Troyer—Pub. by Theo. Presser Co., Phila.

Song No. 16

Corn Grinding Song (Zuni)

E - lu - ho - ma ya ya... yal - lan... ne E - lu - ho - ma ya
ya... yal - lan... ne yal - lan... ne A - wehlwi - a kwai - i
Im - u - na kwa - gia Lo - nan - esh - to wi - ya - ne He ya... ha
ya he ya... Li... wa... ma... ni - i - yu - te - a - pa
A - wi - ya... ne Ha - wi - la - na, li... i... tla...

Song No. 17
Snake Dance

Notated by Julia M. Buttrey from Victor Record 20043.

Song No. 18

Song of the Grass Dance (Sioux)

Frances Densmore—Teton Sioux Music, p. 477.

Song No. 19

Dancing Song (Teton Sioux)

Song No. 20

Return of the Runners (Omaha)

E-thon-be a - ke da - ha - ha - ha tha - e ti - the a - wa - the

E-thon-be a - ke da - ha ha ha tha - e ti - the a - wa - the

E-thon-be a - ke da - ha ha ha tha - e ti - the a - wa - the

E-thon-be a - ke da - ha ha ha tha - e ti - the a - wa - the

E-thon-be a - ke da - ha ha - ha tha - e ti - the a - wa - the

Song No. 21

Behold the Dawn (Teton Sioux)

Song No. 22

Tokala Olowan—Song of the Fox Society (Dakota)

E ha e... yo e... yo... he ye ye E ha e... yo
e... yo... he ye ye... ye E ha e... yo e... yo
he ya yo... yo E ha e... yo e... yo... he ye yo
He ye e ye yo! To - ka - la... ka mi... ye...
ca..... ya... ya na - ke nu... la wa.... on... we....
lo.... We.. ha e..... yo e.... yo.. he ye yo!

Song No. 23

Gomda Daagya—Wind Song (adapted)

Song No. 24

Omaha Call (Hedewachi)

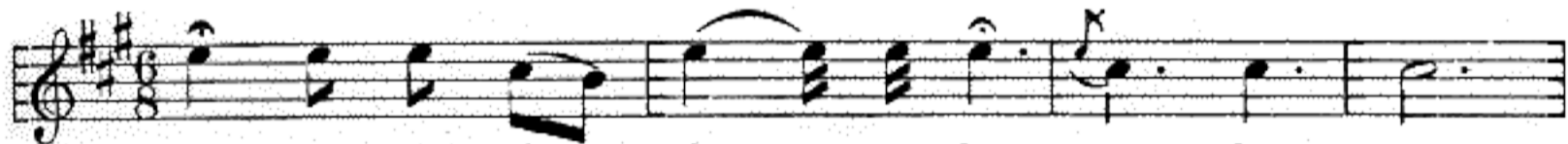

Zha - wa - i - ba... i..... ba e - he.....

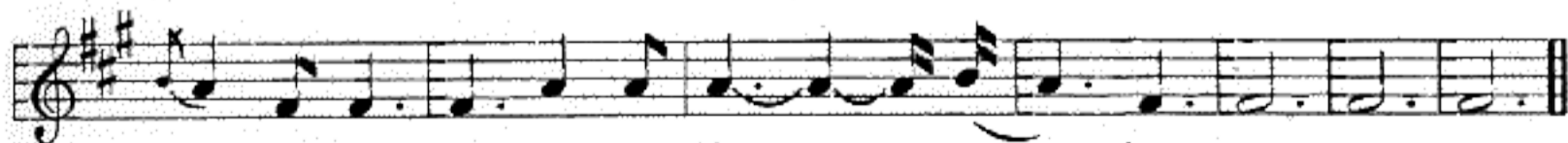

Zha-wa - i - ba i - ba ha..... e - he.....

Song No. 25

Muje Mukesin (Ojibway)

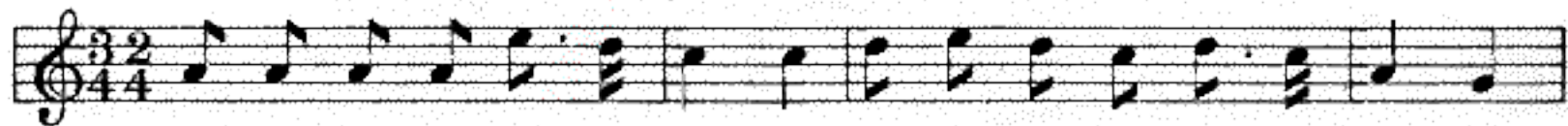

Muj - je muk - e - sin aw-yaw - yon Muj - je muk - e - sin aw-yaw - yon

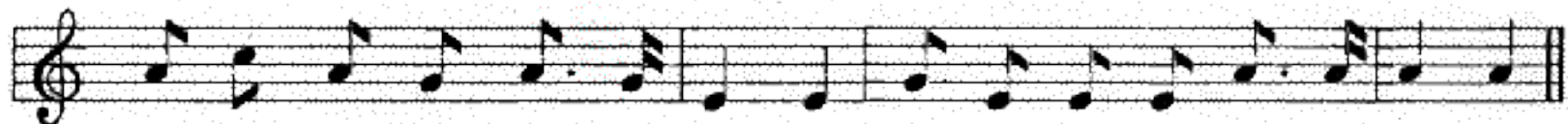

Muj - je muk - e - sin aw-yaw - yon Muj - je muk - e - sin aw-yaw-yon

Song No. 26

Tua Wa Wash-te (Fox)

Tu - a wa-wash-te i chi la-kes Tu-a wa-wash-te i-chi-la

kes Tu... a wa-wash-te.... Tu-a wa-wash-te i-chi la-kes

Tu - a wa-wash-te i - chi la - kes Tu.... a wa-wash-te.....

Notated by Julia M. Buttrees, from Clark Brown's singing of it.

Song No. 27

Song of the Fight for the Charcoal (Osage)

He-tha wi-tha ha ha He-tha wi-tha ha ha He-tha wi-tha ha ha

He-tha wi-tha ha ha He-tha wi-tha ha ha He-tha wi-tha ha ha

Song No. 28

Red Blanket (Ojibway)

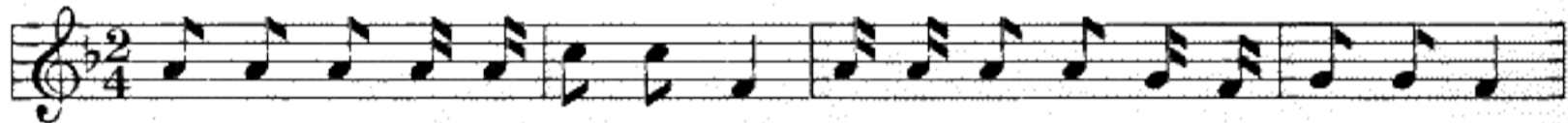

Ay-quay-quog-nin-gah de - jah min ne-ne-mo-shayn-nin-gah we - je - ah

Mis-koo - ah nin-gah-mah-jah - od wah-boy - on nin-gah-mah - je - dun

Song No. 29
Geronimo's Song

Song No. 30

A Midé Song of the Ojibway

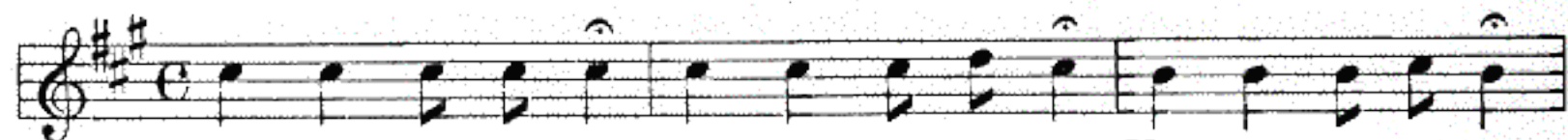

Hen - ta - ne - we - a Hen - ta - ne - we - a Hen - ta - ne - we - a

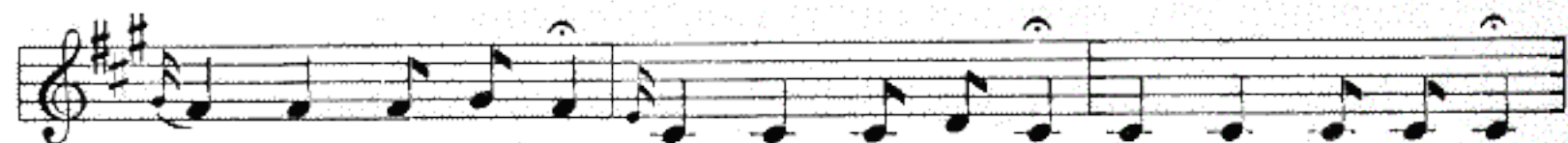

Hen - ta - ne - we - a Hen - ta - ne - we - a Hen - ta - ne - we - a

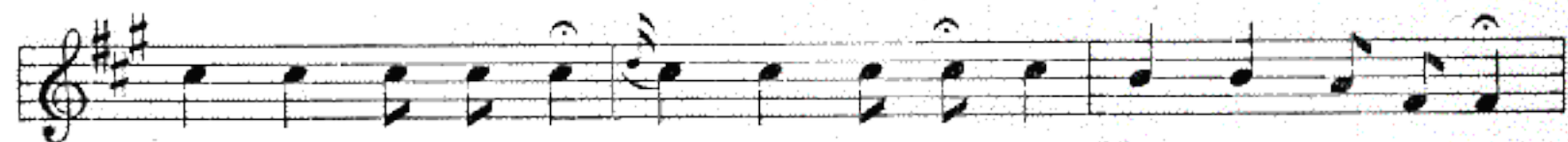

Hen - ta - ne - we - a Hen - ta - ne - we - a Hen - ta - ne - we - a

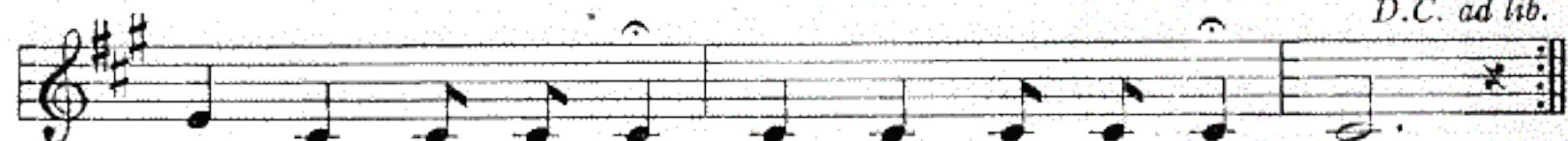

Hen - ta - ne - we - a Hen - ta - ne - we - a Ho...

Song No. 31

Warrior Song VI—(Winnebago)

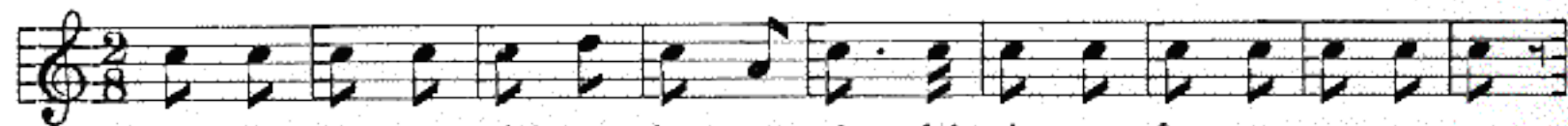

Whi ya he ya whi ya he ya A hi i ya he - e e - e - e

Whi ya he ya whi ya hi ya whi ya he ya whi ya hi ya A ha

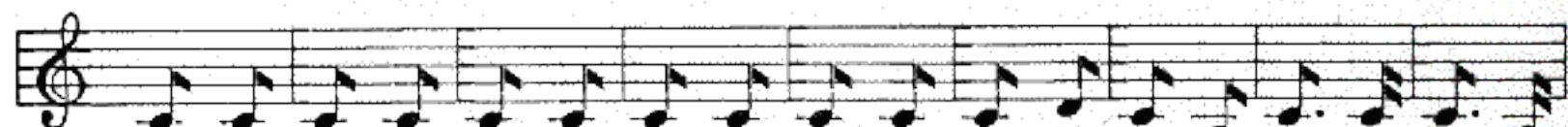

i ya he - e - e - e Whi ya he ya whi ya he ya Ha hi o ho

wi ye he - e - e - e - yo Whi ya he ya whi ya he ya Whi ya

he ya whi ya he ya A ha e ya he - e - e - e Whi ya he ya

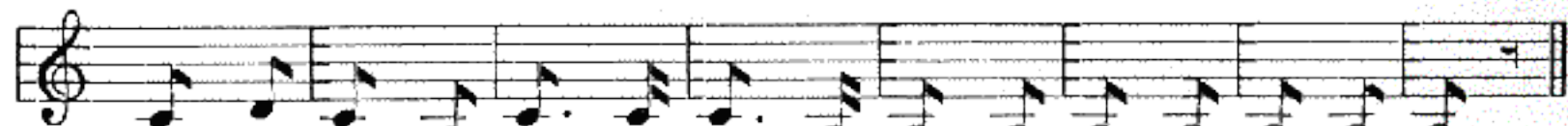

whi ya he ya Ha hi o ho wi - e He - e - e - e - yo

Song No. 32

Warrior Song I—(Winnebago)

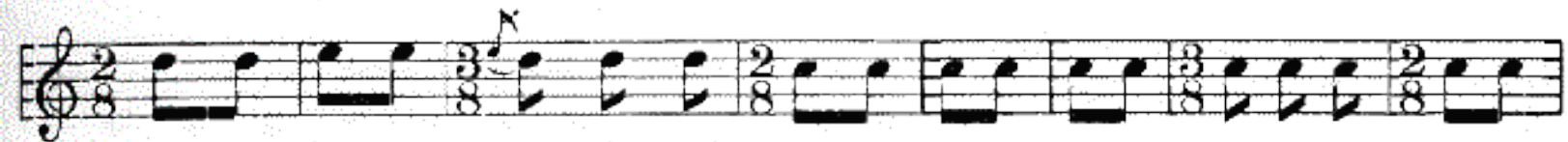

Shung-ung ke - e wo - jin wi ne - e etc.
Ho. . friend whip up your horse etc.

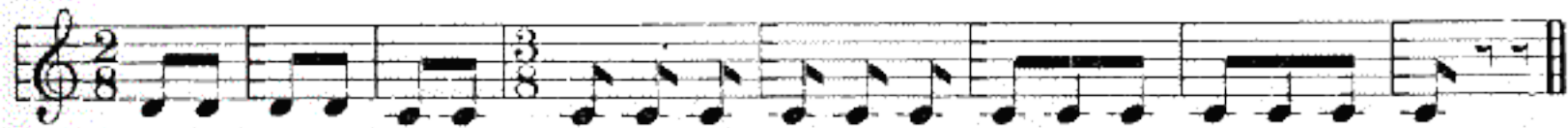
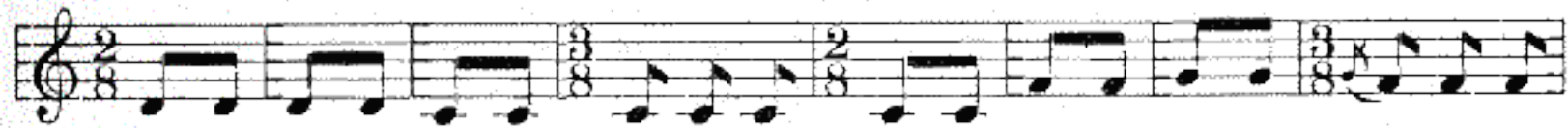
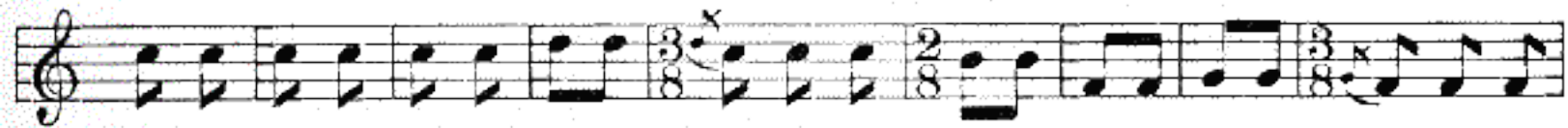
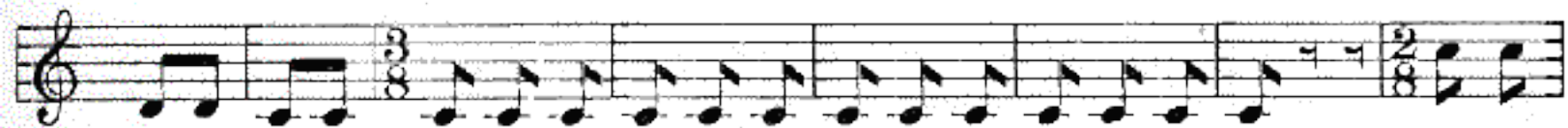
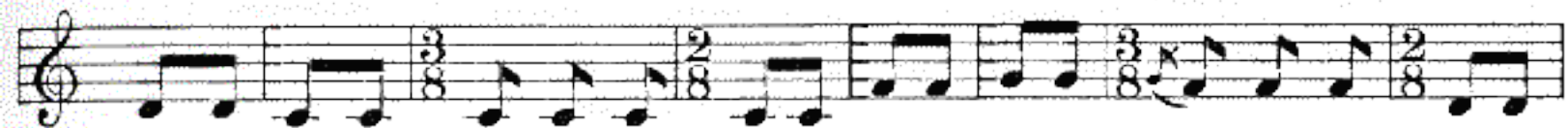

Song No. 33

Warrior Song II (Winnebago)

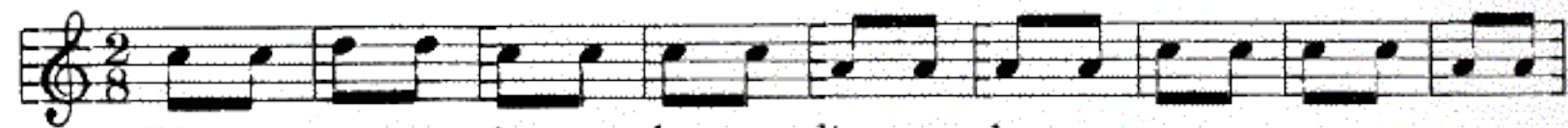

Wa - a we - e la - a ha - a dja - a le - e etc.
See the trail they've left here

He - e he - e e - e - e - e

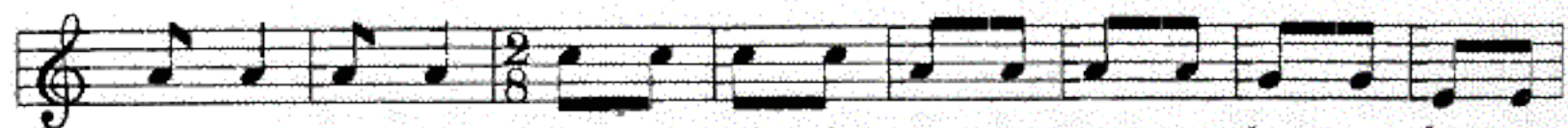

Hi - cha ko - lo Pa - a ni - i na - a wa - a cha - a la - a
Comrades harken Paw - nee braves I saw them

Wa - a we - e la - a ga - a ske - e na - a wa - a we - e
What a trail they've left here See the

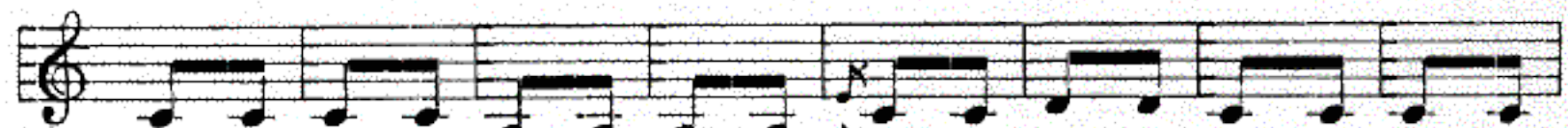

la - a ha - a dja - a le - e Wa - a we - e la - a ha - a
trail they've left here

dja - a le - e

Song No. 34

The Returning Hunter (Eskimo)

An-gu-ti-vun tai-na tau-na-ne tai-na au-va-si ma-me-ta

a-va-va-si ma-me-ta ne-ri-o-pa luk-tun-ga - a...

hanga anga hanga anga a-ga ga An-gu-ti-vun

tai-na tau-na-ne tai-na au-va-si ma-me-ta a-va-va-si

ma-me-ta ne-ri-o-pa luk-tunga hanga anga a-ga ga

Song No. 35

Peyote Drinking Song

Hai yu hai yu wat-si na yu Hai yu hai yu wat-si na yu

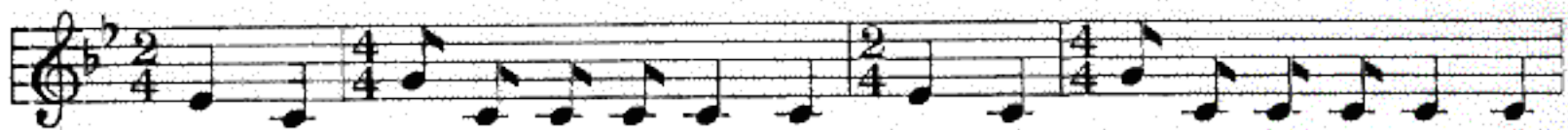

Hai yu hai yu wat-si na yu Hai yu hai yu wat-si na yu

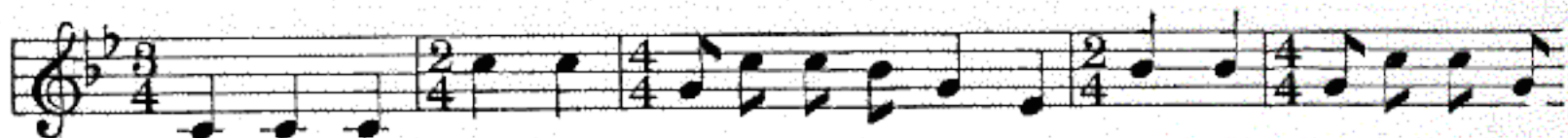

Hai ni yu Hai yu hai yu wat-si na yu Hai yu hai yu wat-si

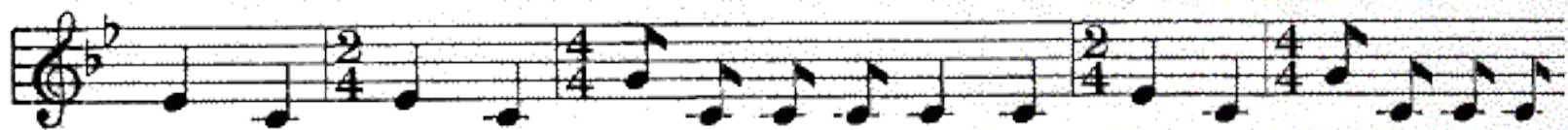

na yu Hai yu hai yu wat-si na yu Hai yu hai yu wat-si

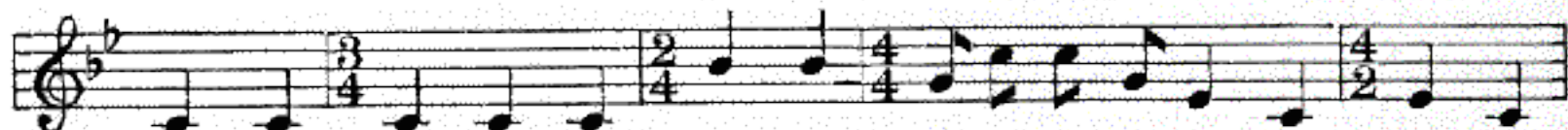

na yu Hai ni yu Hai yu hai yu wat-si na yu Hai yu

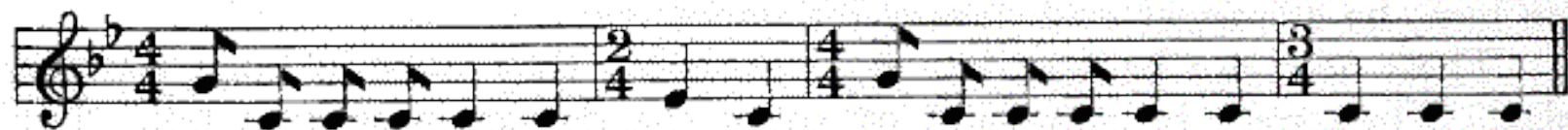

hai yu wat-si na yu Hai yu Hai yu wat-si na yu Hai ni yu

Song No. 36

Sun Dance Song (Cheyenne)

E ya ha we.. ye he ye ye he ye.. ho we.. ye
whi ye ye E ya ha we.. ye he ye ye He ye.. ho
we.. ye hai i yi hi ha Hi.. yi ha i..... ya
ha ya ya Ha ai ya ha ai yo yu ai ye ye Ha ai yu ho
ho o yu Ho ai ho ho ho - o yu He ye he a ya

Song No. 37

Shoko Otiikwe—Corn Dance Song (Zuni)

Chu - ap - to..... no Chu - ap - to..... no ke - la i - te..

tsi - na - u - u - u - u? A - mi..... to - la Tsa-

wa - ha - ki Ma - ai hon - kwa hi... to Lo - na - wehli to - we

u - le - tchi I - te... tsi - na - u... Ow hi i ya

e he lu wi ya... Hi i ya hi ai e lu ya ha

Song No. 38

Zuni Sunrise Call

(Echo.....)

Wah.. ta - ho... ta - ho Wah ta - ho.. ta - ho Wah

(Echo.....)

ut ta ho na-wi tan a lo wah ut ta ho ta hi man a lo Maya

(Echo.....)

na wi zu mi teth la ni Maya na wi zu mi ta na li

Song No. 39

Prayer of Warriors Before Smoking the Pipe (Omaha)

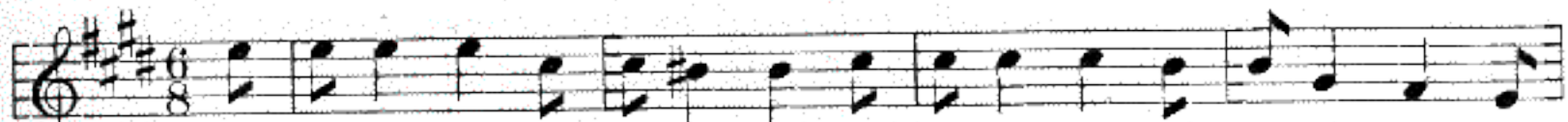

Wa-kon-da dha-ni ga dhe ke Wa-kon-da dha-ni ga dhe ke Wa-

kon-da dha-ni ga dhe ke E-ha dha-ni hin-ga we-dho he dho

Song No. 40

Dancing Song (Teton Sioux)

Frances Densmore—Teton Sioux Music, p. 145.

Song No. 41

The Morning Star (Ojibway)

Kezh - e - guk - in way - ash - kun ah kee kezh... e - guk -
in way - ash - kun ah kee kezh - e - guk - in way -
ash - kun ah kee kezh... e - guk - in way - ash - kun ah kee

Song No. 42

Ghost Dance Song (Arapaho)

Ni ni ni tu bi.. na hu - hu Ni ni ni tu bi.. na hu.. hu

Ba ta hi.. na.. ni hu.. hu Ba ta hi... na... ni hu.. hu

Na hi na.. ni ha thi na Na hi na.. ni ha thi na

Song No. 43

Omaha Prayer

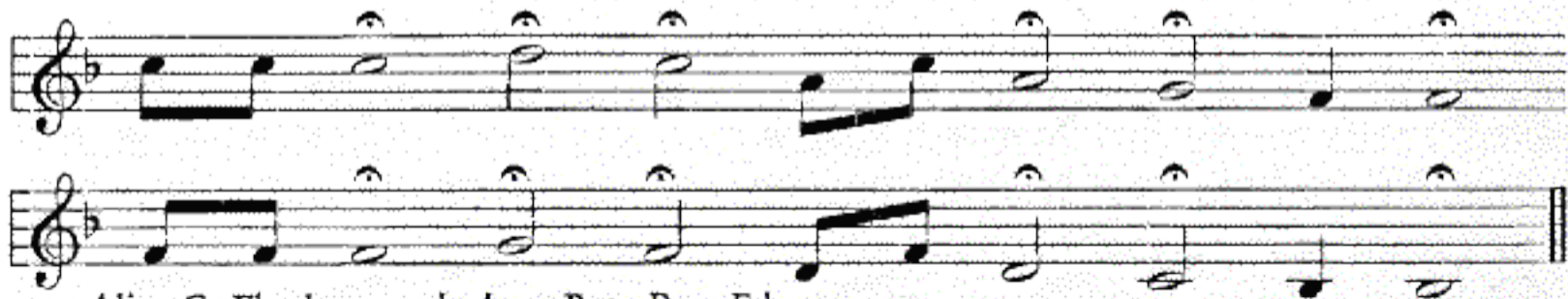

Alice C. Fletcher—27th Ann. Rep. Bur. Eth., p. 130.

Song No. 44

First Initiation Song (Chippewa)

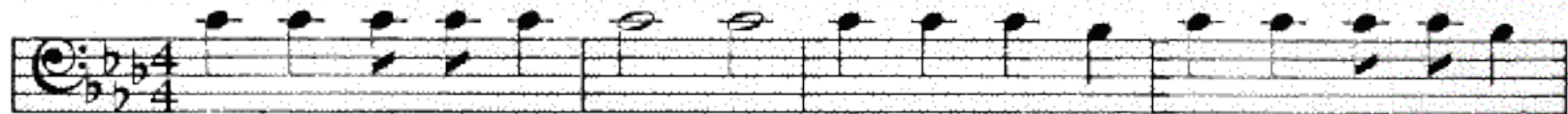

Wa - sin - don - di - na - wa ha ni - kan i na wa - sin - don - di - na -

wa ha ni . . kan i na wa sin - don - di - na - wa ha

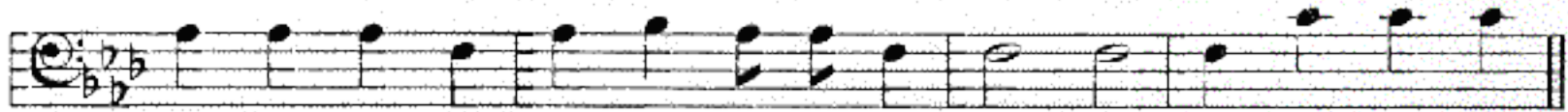

ni - kan i na wa sin - don - di - na - wa ha ni - kan i na

Song No. 45

The Ground Trembles (Chippewa)

Nin-kjin - o - cka - na - ki wa pin - di - ge - yan nin-djin - o -
cka - na - ki wa pin - di - ge - yan... nin-djin - o - cka - na - ki wa
pin - di - ge - yan he e he e ha ni da ya... nin-djin - o -
cka - na - ki wa - pin - di - ge - yan nindjin - o - cka - na - kiwa
pin - di - ge - yan... nin-djin - o - cka - na - ki wa - pin - di - ge - yan

Song No. 46

I am Raising Him Up (Chippewa)

Hwe-na - gi - wi - na hwe-na - gi - wi - na... wi - na - gi - wi - hi - na - hi -

na wi - na - gi - wi - na... wi - na - ga - wi - hi - na - gi - na wi - na - gi... na

Song No. 47

We Now Receive (Chippewa)

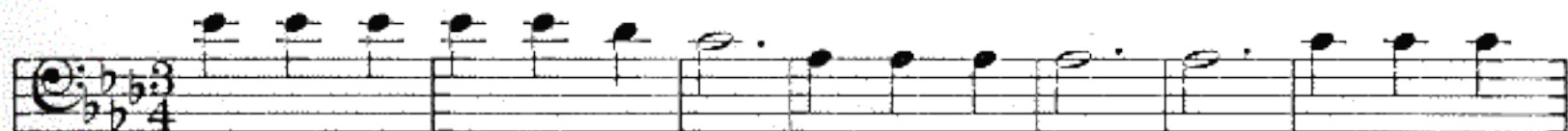

A - i - gwu gi - wi - mi - de - wi - i - go ni - kan a - i - gwu

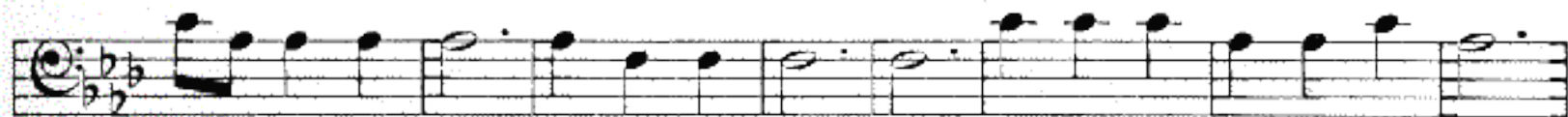

gi - wi - mi - de - wi - i - go ni - kan a - i - gwu gi - wi - mi - de -

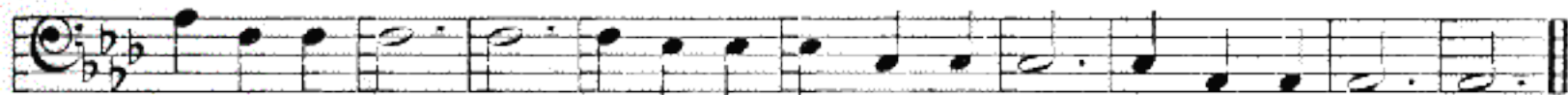

wi - i - go ni - kan a - i - gwn gi - wi - mi - de - wi - i - go ni - kan

Song No. 48

Lullaby (Chippewa)

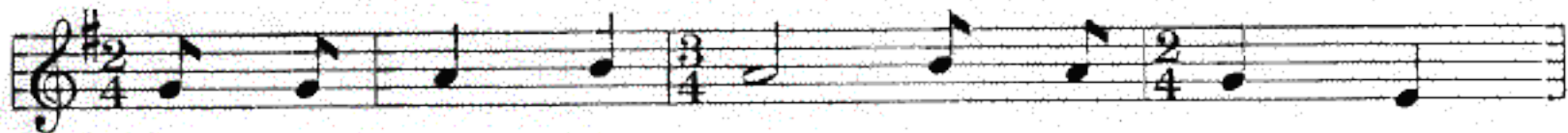

We we we we we we we we

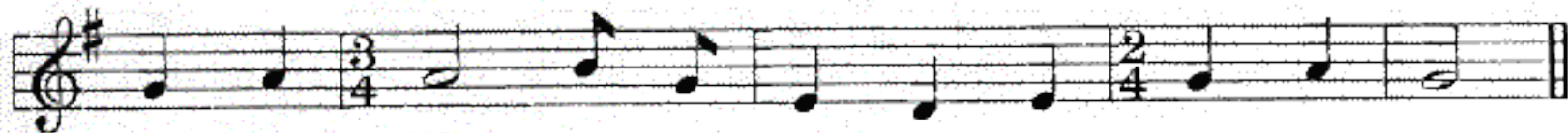

we we We we we we we we we we

Song No. 49

Lullaby (Zuni)

Dr. Frank Hamilton Cushing, used by Carlos Troyer, pub. by Theo. Presser Co., Phila.

Song No. 51

Song for the Game of "Hiding the Stone" (Omaha)

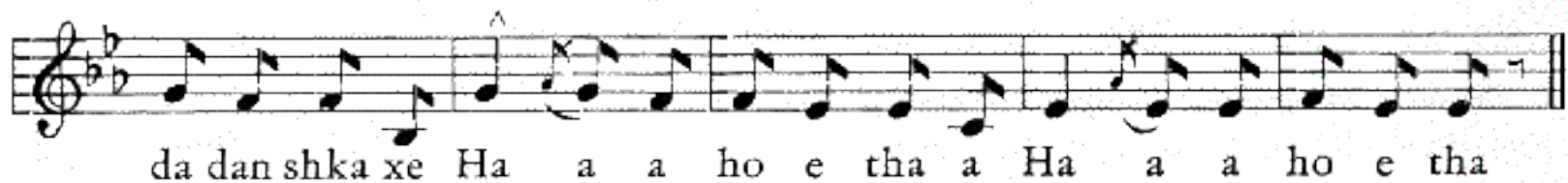
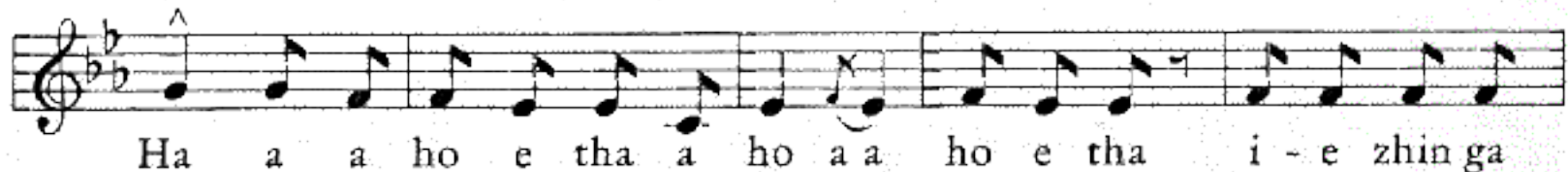

Song No. 52

Paiute Gambling Song (Originally Mohave)

Yo ho-ma-ho yo - o-wa na ha-ya ma-ha-ya-ma ka-ni-yo-wi

Yo ho-ma-ho yo - o-wa na ha-ya-ma-ha-ya-ma ka-ni-yo-wi

Song No. 53

Hand Game Song (Cheyenne)

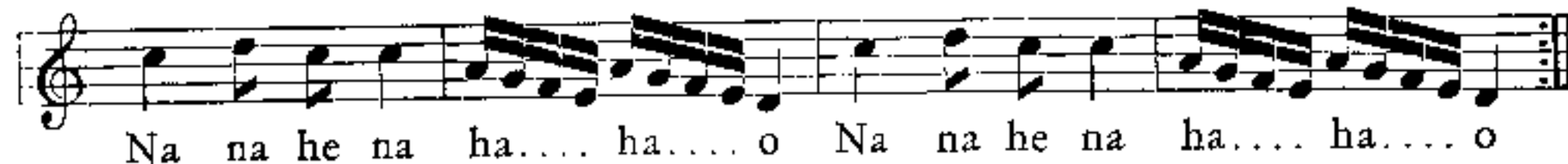

Song No. 54

Corn Grinding Song (Laguna)

Song No. 55

Medicine Song (Navaho)

Notated by Julia M. Buttrees from Victor Record 17635.

Song No. 56

A Midé Song of the Ojibway (No. 2)

Ni - ne - ta - we - he - wa wa - ba ma mani - do wa - wa - ba - ma man - i - do

Ni - ne - ta - we - he wa - wa - ba - ma man - i - do wa - wa - ba - ma man - i - do

Song No. 57

Inside the Cave (Chippewa)

A-pic-kwe-ka - mi-gaug-e a - bi-dog-ni - mi - co-mis

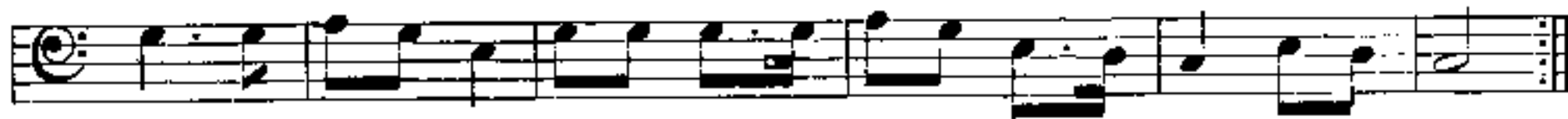

Song No. 58

War Song (Navaho)

Notated by Julia M. Buttree from Victor Record 17635.

Song No. 59

Small-Legs (Ojibway)

Frederick R. Burton—American Primitive Music, p. 260.

Song No. 60

Song of Triumph

Zon-zi-mon-de (Omaha)

Ye ha he.. ya - e he dha ye ha he.. ya - e he dha
ah ha ya - e he dha ye ha he.. ya - e he dha
dha ha dho Zon - zi - mon - de a.. ma-sha e dhe Ah ha
ya - e he dha e ha he.. ya - e ha dha dha ha dho

Song No. 61

My Bark Canoe (Ojibway)

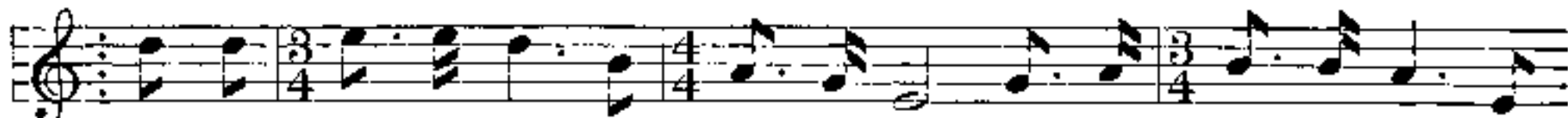

Chek-ah - bay te-bik on - dan-day-ahn Chek-ah - bay te-bik on

dan - day-ahn ah - gah - mah si - bi on dan - day ahn

Song No. 62

I Am Going Away (Chippewa)

Song No. 63

Wioste Olowan—Love Song (Dakota)

Ink - pa ta - ya na - wa zin Na.. si - na ci co ze.....

Ma... ya.... Ma - ya.... Le - ciya Ku - wan na.....

Song No. 64

Do Not Weep (Chippewa)

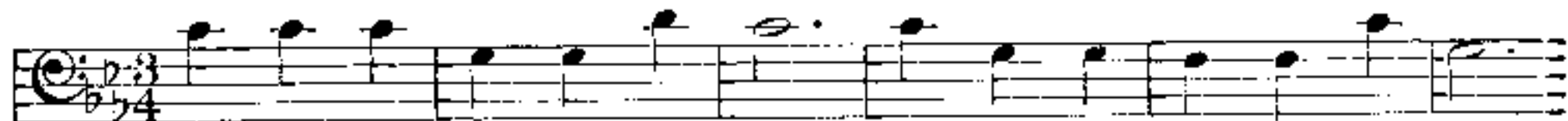

Ge - go - bi - na - ma - wi - ken Ge - go - bi - na - ma - wi - ken

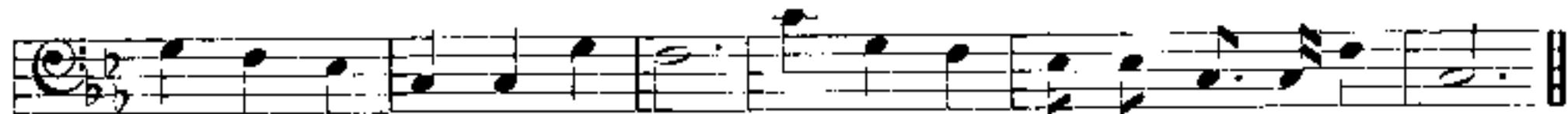

Ge - go - bi - na - ma - wi - ken Ka - win - go - cu - nin - da - ni - bo - si

Song No. 65

Why Should I Be Jealous? (Chippewa)

Na - bi - sa nin - do - ma ge - o - den - da - ma - ban

ma - dja - kwi wi - ja - sis a ya ya i i ya

Song No. 66

Love Call (Omaha)

Alice C. Fletcher—27th Ann. Rep. Bur. Eth., p. 319.

Song No. 67

Ghost Dance Song (Arapaho)

Song No. 68

Dsichl Biyin—Mountain Song (Navaho)

Hi ne ya Pi - ki yo... ye Pi - ki yo..... ye

Pi - ki yo..... ye Pi - ki i - ya Pi - ki

ya ya Pi - ki yo ye! Dsichl nant-i tai... Pi - ki

yo..... ye Sa - a na rai.. Pi - ki yo..... ye

Bi - ke ho- zho - ni Pi - ki yo..... ye Tso - ya - shich

ni la.. Pi - ki i - ya Pi - ki ya ha ko - la ra ne

Song No. 69

The Sky Replies (Chippewa)

Song No. 70

Gomda Daagya-Wind Song (Kiowa)

Pa - ko... e - kian - da Pa... ko e - kian - da Pa - ko... e - kian -
da - ne a... yi... a... po o Yo he... e yo... e ye
e ye ye e ye Ha - yi an - kom o - yom gi - ie

Song No. 71

Tawi Kuruks—Song of the Bear Society (Pawnee)

Notation by Natalie Curtis

Orchestration by Julia M. Buttrees

Drums
Tom toms
Rattles
Sticks
Bells

Pe - ra - wha - a - a Re - ra - wha - a - a Re - ra - wha - a - a Re - ra

wha - a Re - ra - wha - a - a Re - ra e - e - e - e - yo!

Pa - ra - ri - ku ra - tu - ta - o Re - ra - wha - a - a Re - ra e - e - e - e - yo!

Hi tza-pat ra - ku - wa - ka - a ku - a - tu - tah i - ri - ri - tah Re - ra

wha-a-a Re - ra ho... Re - ra wha-a-a Re - ra e - e - e - e - yo!

Pa - ra ri - ku ra - tu - ta - o Re - ra - wha - a - a Re - ra e - e - e - e - yo!