

Introduzione.  
Maestoso

POT-POURRI.

CHITARRA.

The page concludes with a *dol.* (dolando) marking at the bottom.

CHITARRA.

a Tempo

Allegro

J. Müller op: 15.

CHITARRA

Andante con moto

POT-POURRI

6/8

dol:

3 2

Allegro

mf

CHITARRA

Andante

Allegro

*f* *ff* *p* *mf* *daum:* *cres* *p* *f*

CHITARRA

CHITARRA.

Introduzione.

Maestoso.

POTPOURRI.

CHITARRA

Larghetto.

Tempo moderato.

Andante con moto.

CHITARRA

CHITARRA

All<sup>o</sup> giusto.

Introduzione.  
Moderato

Lusingando.

POT - POURRI.

CHITARRA.

Moderato con delicatezza

Var:1

Var:2

Andante

CHITARRA .

Allegro

1

III I

IV

*p*

Finale.

# POTPOURRI.

INTRODUZIONE.  
Sostenuto.

GUITARRE.

J.J. Müller Op.21.

GUITARRE.

Tempo.

più vivo.

Moderato.

Andante sostenuto.

tutto legato.

GUITARRE.

Moderato.

Allegro moderato.

Più mosso.

colla parte.

6245

GUITARRE.

Allegro.

Introduzione  
Allo maestoso

POT-POURRI.

Moderato

CHITARRA

Animato

All<sup>o</sup> moderato

tempo

lento

tempo

lento

Andante

collo parte

Moderato

Allegro

piu lento

1

2

All<sup>o</sup> moderato

Introduzione.  
Maestoso

POT-POURRI.

CHITARRA.

Allegro

Andante

Andante assai sostenuto.

Allegro

CHITARRA.

*p*

*Andante mosso.*

*p*

CHITARRA.

All<sup>o</sup> moderato

Introduzione.  
Maestoso

POT-POURRI

Key features of the score include:

- Tempo Change:** A section of the score is marked *Moderato*, indicating a change in tempo.
- Performance Instructions:** The instruction *colla parte* (follow the part) is present, along with *a tempo* markings.
- Technical Elements:** The score features complex chordal textures, including many chords with natural harmonics (indicated by 'n' above notes), and various rhythmic patterns.

CHITARRA.

Andante

Allegro moderato assai

poco sostenuto

Allegretto

*Handwritten signature*

J.J. Müller op. 30.

CHITARRA.

1

Introduzione.  
Sostenuto.

POT-POURRI.

CHITARRA.

*Più mosso.*

*Andante affettuoso.*

*fz fz fz fz fz fz*

*colla parte*

CHITARRA.

All<sup>o</sup> moderato

J.J. Müller op: 51.

Introduzione  
All<sup>o</sup> maestoso.

CHITARRA.

POT-POURRI.

- Allegretto**: This tempo is indicated in the middle of the score, starting with a 6/8 time signature.
- Andante**: This tempo is indicated later in the score, with a change to a 3/4 time signature.
- Animato**: This tempo is indicated at the end of the score, with a change to a 2/4 time signature.

CHITARRA

colla parte a tempo

rall.

Tempo giusto moderato

Largo maestoso

CHITARRA.

CHITARRA.

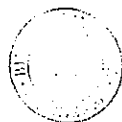

  
 sur des thèmes d'Opéras favoris
   
 pour Flûte
   
 Violon (ou Alto) et Guitarré
   
 composés par
   
**J. J. MÜLLER.**

<p>11 Oeuvre 6. La Muette de Portici par <i>Auber.</i></p> <p>12 „ 15. Oberon par <i>C. M. de Weber.</i></p> <p>13 „ 18. Montecchi &amp; Capuleti par <i>Bellini.</i></p> <p>14 „ 20. Guillaume Tell par <i>Rossini.</i></p> <p>15 „ 21. Norma par <i>Bellini.</i></p>	<p>12 Oeuvre 22. Norma par <i>Bellini</i></p> <p>13 „ 28. Somnambule par <i>Bellini</i></p> <p>14 „ 29. d<sup>o</sup> d<sup>o</sup></p> <p>15 „ 30. Straniera par <i>Bellini</i></p> <p>16 „ 31. d<sup>o</sup> d<sup>o</sup></p>
--	--

*La partie de la Flûte peut aussi être exécutée par un Violon.*

Prix de chaque Oeuvre fl. 1.21 Xr = 16 ggr

*Propriété de l'éditeur.*

*Enregistré aux Archives de l'Union.*

A Offenbach <sup>s/m</sup> chez Jean André.

FLAUTO.

Introduzione.  
Maestoso.

POT-POURRI.

Eleventh staff of music, Flute introduction continues with eighth notes. Dynamics: *calando*.

Twelfth staff of music, Flute introduction continues with eighth notes. Dynamics: *p*. Tempo change to *Allegretto*.

Barcarole.

FLAUTO.

FLAUTO

colla parte a Tempo

dol: ritard: 1

Allegro p

*fz* *f*

*fz*

*p* *f*

*p*

*mf*

*mf*

  
**P. P. P. P. P. P. P. P.**  
 sur des thèmes d'Opéras favoris  
 pour Flûte  
 Violon (ou Alto) et Guitarre  
 composés par  
**J. J. MÜLLER.**

Oeuvre 6. La Muette de Portici *par Auber.*

„ 15. Oberon *par C. M. de Weber.*

„ 18. Montecchi & Capuleti *par Bellini.*

„ 20. Guillaume Tell *par Rossini.*

„ 21. Norma *par Bellini.*

Oeuvre 22. Norma *par Bellini*

„ 28. Sonnambule *par Bellini*

„ 29. d° d°

„ 30. Straniera *par Bellini*

„ 31. d° d°

*La partie de la Flûte peut aussi être exécutée par un Violon.*

Prix de chaque Oeuvre fl. 1.21 Xr. = 18 ggr

*Propriété de l'éditeur.*

*Enregistré aux Archives de l'Union.*

**A Offenbach <sup>s/m</sup> chez Jean André.**

FLAUTO

Andante con moto

POT-POURRI

6/8  
dolciss:

Allegro

Andante                      Allegro

FLAUTO

Moderato  
7  
dol:

più Allegro  
p > mf >

Leggiermente  
6/8  
ritard

Ballet  
6/8  
dol:

FLAUTO

**POPULAIRES**  
 sur des thèmes d'Opéras favoris  
 pour Flûte  
 Violon (ou Alto) et Guitarre  
 composés par  
**J. J. MÜLLER.**

Oeuvre 6. La Muette de Portici *par Auber.*

„ 15. Oberon *par C. M. de Weber.*

„ 18. Montecchi & Capuleti *par Bellini.*

„ 20. Guillaume Tell *par Rossini.*

„ 21. Norma *par Bellini.*

Oeuvre 22. Norma *par Bellini*

„ 28. Somnambule *par Bellini*

„ 29. d<sup>o</sup> d<sup>o</sup>

„ 30. Straniera *par Bellini*

„ 31. d<sup>o</sup> d<sup>o</sup>

*La partie de la Flûte peut aussi être exécutée par un Violon.*

Prix de chaque Oeuvre fl. 1. 21 Kr. = 18 ggr

*Propriété de l'éditeur.*

*Enregistré aux Archives de l'Union.*

**A Offenbach <sup>s/m</sup> chez Jean André.**

FLAUTO

POTPOURRI

Introduzione  
Maestoso.

Tempo moderato.

dol.

Andante con moto

dol.

ad lib

FLAUTO.

All<sup>o</sup> moderato.

mf

calando. dol:

Andantino.

All<sup>o</sup> giusto.

f animato. p

FLAUTO.

*d. 4.*

# Patronni

sur plusieurs thèmes favoris

*de l'opéra :*

## Guillaume Tell

### DE ROSSINI

*pour*

### Flûte, Violon (ou Alto) et Guitarre

*composé et dédié à*

*M<sup>r</sup>. Albert Heumann*

par

### J. J. MEYERER.

Oeuvre 20.

N<sup>o</sup> 0257.

Propriété de l'éditeur  
Enregistré aux Archives de l'Union.

Prix  $\frac{1.212.}{17-18 \text{ ggr.}}$

*A Offenbach <sup>m</sup>, chez Jean André.*

FLAUTO.

Introduzione.  
 POT-POURRI. *dol:*

*Moderato*

*Largando*  
*dol:*

*p* *f* *p*

*p* *f* *p* *sempre dol:*

*Tempo*  
*dim.*

*f* *p*

*f* *p*

*f* *p*

*Andante grazioso.*  
*ritl:* *dol:*

*ritl:* *dol:*

*ritl:* *dol:*

Moderato con delicatezza.

Var: 1.

Var: 2.

Andante.

Allegro.

J. J.

  
 sur des thèmes d'Opéras favoris
   
 pour Flûte
   
 Violon (ou Alto) et Guitarre
   
 composés par
   
**J. J. MÜLLER.**

Oeuvre 6. La Muette de Portici *par Auber.*

„ 15. Oberon *par C. M. de Weber.*

„ 18. Montecchi & Capuleti *par Bellini.*

„ 20. Guillaume Tell *par Rossini.*

„ 21. Norma *par Bellini.*

Oeuvre 22. Norma *par Bellini.*

„ 28. Somnambule *par Bellini.*

„ 29. d<sup>o</sup> d<sup>o</sup>

„ 30. Straniera *par Bellini.*

„ 31. d<sup>o</sup> d<sup>o</sup>

*La partie de la Flûte peut aussi être exécutée par un Violon.*

Prix de chaque Oeuvre fl. 1.21 Kr. = 18 ggr

*Propriété de l'éditeur.*

*Enregistré aux Archives de l'Union.*

**A Offenbach <sup>s/m</sup> chez Jean André.**

# POTPOURRI.

INTRODUZIONE.  
Sostenuto.

FLAUTO.

J.J. Müller Op. 21.

FLAUTO.

più vivo.  
Moderato.      Andante sostenuto.

dol.

dol.

3

3

1

3

1

3

1

Moderato

dol.

f

pp rall.

FLAUTO.

Allegro moderato.

dol.

f

p

Più mosso.

mf

Tempo.

ad lib.

Allegro.

p

Jz

p

p

FLAUTO.

ad lib.

ad lib.

Marcia.

  
 sur des thèmes d'Opéras favoris
   
 pour Flûte
   
 Violon (ou Alto) et Guitarre
   
 composés par
   
**J. J. MÜLLER.**

Oeuvre 6. La Muette de Portici par Auber.

» 15. Oberon par C. M. de Weber.

» 18. Montecchi & Capuleti par Bellini.

» 20. Guillaume Tell par Rossini.

» 21. Norma par Bellini.

Oeuvre 22. Norma par Bellini

» 28. Somnambule par Bellini

» 29. d° d°

» 30. Straniera par Bellini

» 31. d° d°

La partie de la Flûte peut aussi être exécutée par un Violon.

Prix de chaque Oeuvre fl. 1. 21 Kr. = 18 ggr.

Propriété de l'éditeur.

Enregistré aux Archives de l'Union.

A Offenbach s/m, chez Jean André.

**POT - POURRI** *Introduzione*  
*Allegro Maestoso*

*Moderato*

FLAUTO

*Animato*

*All<sup>o</sup> moderato*

*tempo*

*lento*

FLAUTO

FLAUTO

  
 sur des thèmes d'Opéras favoris
   
 pour Flûte
   
 Violon (ou Alto) et Guitarre
   
 composés par
   
**J. J. MÜLLER.**

Oeuvre 6. La Muette de Portici par *Auber.*

„ 15. Oberon par *C. M. de Weber.*

„ 18. Montecchi & Capuleti par *Bellini.*

„ 20. Guillaume Tell par *Rossini.*

„ 21. Norma par *Bellini.*

Oeuvre 22. Norma par *Bellini*

„ 28. Somnambule par *Bellini*

„ 29. d° d°

„ 30. Straniera par *Bellini*

„ 31. d° d°

*La partie de la Flûte peut aussi être exécutée par un Violon.*

Prix de chaque Oeuvre fl. 1., 21 Kr. = 18 ggr.

*Propriété de l'éditeur.*

*Enregistré aux Archives de l'Union.*

**A Offenbach <sup>s/m</sup>, chez Jean André.**

Introduzione  
Maestoso

POT-POURRI.

Moderato.

Moderato

Eleventh staff of music, treble clef, C major, common time.

FLAUTO.

*a tempo*  
rall:

*Allegretto.*  
a piacere.

dol:

*p* *f*

*pp* *mf*  
*Andante*

*sp* *pp* dol:

*Andante assai sostenuto*  
dol: con espress:

rall:

FLAUTO

*atempo*

*più*

*sostenuto*

*Allegretto*

*a piacere*

*f*

*p*

*Andante mosso.*

*pp*

*smorz.*

*fp*

*p*

*dol.*

FLAUTO.

All<sup>o</sup> moderato.

A.S.

  
 sur des thèmes d'Opéras favoris
   
 pour Flûte
   
 Violon (ou Alto) et Guitarre
   
 composés par
   
**J. J. MÜLLER.**

Oeuvre 6. La Muette de Portici *par Aubert.*

„ 15. Oberon *par C. M. de Weber.*

„ 18. Montecchi & Capuleti *par Bellini.*

„ 20. Guillaume Tell *par Rossini.*

„ 21. Norma *par Bellini.*

Oeuvre 22. Norma *par Bellini*

„ 28. Somnambule *par Bellini*

„ 29. d<sup>o</sup> „ d<sup>o</sup>

„ 30. Straniera *par Bellini*

„ 31. d<sup>o</sup> „ d<sup>o</sup>

La partie de la Flûte peut aussi être exécutée par un Violon.

Prix de chaque Oeuvre fl. 1. 21 Kr. = 18 ggr.

Propriété de l'éditeur.

Enregistré aux Archives de l'Union.

A Offenbach <sup>s/m</sup>, chez Jean André.

Introduzione.  
Maestoso.

POT-POURRI

*p* *f* *dol.* *f* *cres.* *f* *dol.* *Moderato* *dol.* *a piacere* *a tempo.* *p* *a piacere.* *a tempo* *f* *p*

*f*

*poco calando.*  
*p*

*Andante*  
*p*

*pp* *f* *p*

*pp* *f*

*All<sup>o</sup> moderato assai.*  
*p*

3

3

3

FLAUTO.

119

  
 sur des thèmes d'Opéras favoris
   
 pour Flûte
   
 Violon (ou Alto) et Guitarre
   
 composés par
   
**J. J. MÜLLER.**

Oeuvre 6. La Muette de Portici par *Suber.*

„ 15. Oberon par *C. M. de Weber.*

„ 18. Montecchi & Capuleti par *Bellini.*

„ 20. Guillaume Tell par *Rossini.*

„ 21. Norma par *Bellini.*

Oeuvre 22. Norma par *Bellini*

„ 28. Sonnambule par *Bellini*

„ 29. d° d°

„ 30. Straniera par *Bellini*

„ 31. d° d°

La partie de la Flûte peut aussi être exécutée par un Violon.

Prix de chaque Oeuvre fl. 1.21 Xr. = 18 ggr

Propriété de l'éditeur.

Enregistré aux Archives de l'Union.

A Offenbach <sup>s/m</sup>, chez Jean André.

Introduzione.  
Sostenuto.

POT-POURRI

FLAUTO.

Andante affettuoso

con espress.

*dol.*

2

*p*

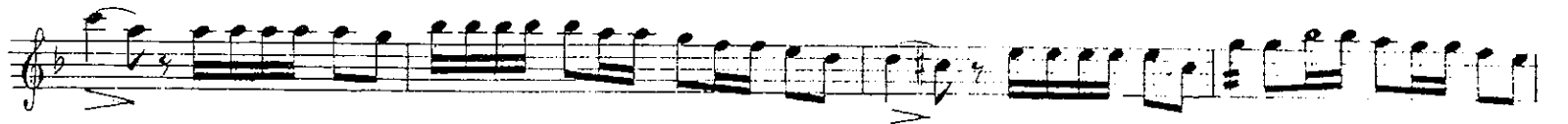

*fi* *fi* *fi* *fi* *fi* *fi* *fi* *fi* *dol.*

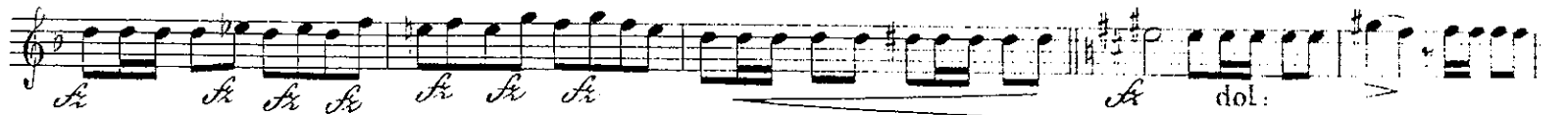

*cres:* *fi* *a piacere*

All<sup>o</sup> moderato *mf*

FLAUTO

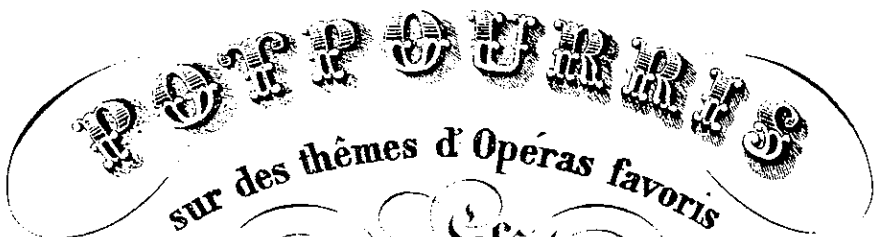

16.

  
 sur des thèmes d'Opéras favoris
   
 pour Flûte
   
 Violon (ou Alto) et Guitare
   
 composés par
   
**J. J. MÜLLER.**

Oeuvre 6. La Muette de Portici *par Auber.*

„ 15. Oberon *par C. M. de Weber.*

„ 18. Montecchi & Capuleti *par Bellini.*

„ 20. Guillaume Tell *par Rossini.*

„ 21. Norma *par Bellini.*

Oeuvre 22. Norma *par Bellini*

„ 28. Sonnambule *par Bellini*

„ 29. d° d°

„ 30. Straniera *par Bellini*

„ 31. d° d°

*La partie de la Flûte peut aussi être exécutée par un Violon.*

Prix de chaque Oeuvre fl. 1. 24 Kr. = 18 gr

*Propriété de l'éditeur.*

*Enregistré aux Archives de l'Union.*

**A Offenbach <sup>s/m</sup> chez Jean André.**

J.J. Müller op: 31. Introduzione.

FLAUTO.

All<sup>o</sup> maestoso

POT-POURRI

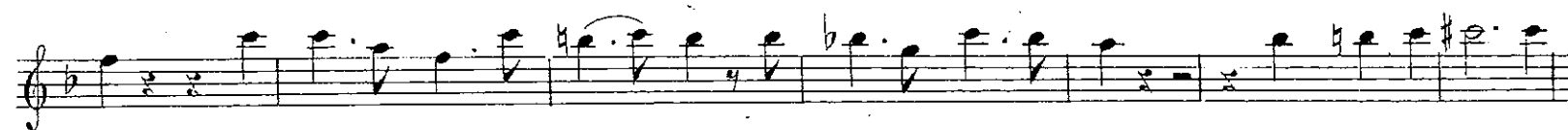

FLAUTO.

Tempo giusto moderato.

Largo maestoso.

FLAUTO

Introduzione.  
Maestoso.

POT-POURRI.

VIOLINO.

*dol:*

*calando* *Allegretto*

*mf*

*f*

*p* *>*

*p* *1*

*mf* *p*

*f* *mf* *2* *Barcarole.*

*dol:*

a Tempo

1 ritard: Allegro

3 *fz*

*f* *fz* *p*

*f*

*p*

*mf*

*f*

Introduzione.  
Maestoso.

POT-POURRI.

VIOLA.

dol

calando *Allegretto*  
p

mf

f

p

p

mf

2 *Barcarole*  
mf

dol:

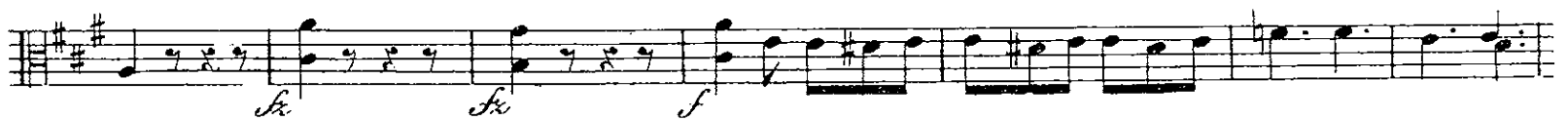

VIOLA.

a Tempo

1 Allegro

ritard: *p*

*f*

*fz* *p*

*f*

*mf*

*f*

J. Müller op: 15

VIOLINO

Andante con moto

POT-POURRI

6/8  
dol:

Allegro

Solo

VIOLINO

Andante

Allegro

VIOLINO

VIOLINO

Andante con moto

POT-POURRI.

6  
8  
dol. *p*

*Allegro*  
1. *p*

*Solo*

*f*

*mf*

*f*

VIOLA

Andante

Allegro

VIOLA.

VIOLA.

Introduzione.  
Maestoso.

POTPOURRI.

pp mf

pp p

Moderato. mf

p

p

Larghetto p

p

p

p

pp

VIOLINO

Tempo moderato.

dol.

Andante con moto.

dol.

All<sup>o</sup> moderato.

mf

calando

Andantino.

animato

All<sup>o</sup> giusto

sf p

VIOLINO.

Introduzione.  
Maestoso.

POTPOURRI.

pp mf

pp p

Moderato.  
mf

mf

f p

Larghetto.  
p

p

pp

VIOLA

Tempo moderato

Andante con moto

All<sup>o</sup> moderato.

Andantino.

All<sup>o</sup> giusto

VIOLA.

Introduzione.  
Moderato Grave

POT-POURRI.

Lusingando

Andante grazioso.

Moderato con delicatezza.

VIOLINO .

VIOLINO

Finale

The Finale section, consisting of ten staves. It begins with a treble clef, a key signature of one sharp (F#), and a 2/4 time signature. The music is characterized by a steady eighth-note rhythm. The first staff has a dynamic marking of *p* (piano). The second staff includes a *dol:* (dolcissimo) marking. The third staff has a *f* (forte) marking. The fourth staff has a *p* marking. The fifth staff has a *f* marking. The sixth staff has a *p* marking. The seventh staff has a *cres:* (crescendo) marking. The eighth staff has a *f* marking. The ninth staff has a *p* marking. The tenth staff has a *f* marking.

POT - POURRI.

Introduzione.  
Moderato Grave

Lusingando

Andante grazioso.

Moderato con delicatezza.

Finale.

# POTPOURRI.

INTRODUZIONE.

VIOLINO.

J.J. Müller Op.21.

Sostenuto.

The musical score is written for violin in G major and common time. It is divided into several sections with varying tempi and dynamics:

VIOLINO.

sempre *f*

*pp*

1

Moderato.

Allegro moderato.

*f* *pp* *rall.* *pp*

*f*

*p* *pp* *pp*

Più mosso.

*f*

VIOLINO.

Tempo. *colla parte* *mf*

Allegro. *p*

*fz* *p* *f* *pp* *fz* *f* *p* *f* *f*

Marcia. *f*

*f*

# POTPOURRI.

INTRODUZIONE.  
Sostenuto.

VIOLA.

J.J. Müller Op.21.

*f* *p* *mf* *p* *f*

*p* *f* *p*

*p* *fz* *p* *f*

*p*

*mf* *p*

*mf* *rall.* *p*

*fz* *mf*

*Tempo.* *rit.* *Tempo.*

*colla parte.* *Tempo.*

*più vivo.* *Andante sostenuto.*

*dol.*

VIOLA.

sempre p

pp

1

Moderato.

Allegro moderato.

f pp rall. pp

f

p pp

Più mosso.

f

VIOLA.

Tempo.

Allegro.

colla parte. *mf*

*p*

*fz*

*p*

*fz*

*p*

1

*f*

*pp*

*fz*

*f*

*pp*

*fz*

Marcia.

*f*

Eleventh musical staff, including dynamic markings *p* and *f*.

*p*

*f*

Twelfth musical staff, including a fermata over the final note and a dynamic marking *f*.

*f*

VIOLINO

Introduzione.

All<sup>o</sup> maestoso.

POT-POURRI.

VIOLINO

POT - POURRI.

Introduzione.  
Allo maestoso

VIOLA

tempo

f

lento

Andante

rall:

Moderato

f

VIOLA

*p* *f*

*Allegro*

*p* *lento* *f* *p*

Allº moderato

*mf* *f* *p* *mf* *f* *p* *mf* *f*

Introduzione  
Maestoso

POT-POURRI

647

VIOLINO.

Andante.

Andante assai sostenuto

Andante mosso.

Key features of the score include:

- Tempo: All<sup>o</sup> moderato.
- Dynamics: p, ff, cresc., and *calla parte*.
- Performance instructions: *cres.* and *calla parte*.

Introduzione.  
Maestoso

POT-POURRI

Moderato.

Moderato

Allegretto

VIOLA.

Andante

Andante assai sostenuto.

VIOLA

Introduzione.  
Maestoso.

POT-POURRI

VIOLINO.

Andante

*p*

*f*

*pp*

*f*

*p*

*pp*

*f*

*p*

*p*

*pp*

*mf*

*pp*

*poco sostenuto*

*dol.*

*Allegretto*

*pp*

Introduzione  
Maestoso.

POT-POURRI

VIOLA.

Andante

All<sup>o</sup> moderato assai

Allegretto.

VIOLA

*pp*

*Allo moderato*  
*a piacere* *p*

*p*

*p*

*p*

*mf*

*cres:* *mf*

*ff*

*Finale* *p*

Introduzione.  
Sostenuto.

POT-POURRI.

VIOLINO.

Andante affettuoso.

pp

p

mf

p

mf

p

p

p

p

mf

cres:

ff colla parte

VIOLINO.

All<sup>o</sup> moderato.

pp

dol:

pp

a tempo

colla parte.

Piu mosso.

p

cres:

ff

Introduzione.  
Sostenuto

POT-POURRI.

The third system of the Pot-Pourri is marked *Più mosso*. It features a more active melodic line with dynamics including *f*. The system concludes with a *rall.* marking and a first ending bracket.

VIOLA

Andante affettuoso.

VIOLA.

All<sup>o</sup> moderato

pp

dol: pp

colla parte

Più mosso p

cres:

Introduzione.  
All<sup>o</sup> maestoso.

POT-POURRI

Allegretto

Andante.

Animato

VIOLINO.

*Solo*

*rit.*

*a tempo*

*p*

*rall.*

*Tempo giusto moderato.*

*rit.*

*p*

*Largo maestoso*

*Solo*

*pp*

*più mosso*

*fz* *fz* *p*

*All<sup>o</sup> moderato.*

*p* *f*

*p*

Introduzione.  
All<sup>o</sup> maestoso.

POT-POURRI.

VIOLA

col:

a tempo

rit.

*p*

rall.

Tempo giusto moderato.

rit.

*p*

Largo maestoso.

VIOLA.

pp

piu mosso

Allo moderato.

p

p

p

p

p

p

p

p

p

p

p

p