

# LOOK AT ME

WORDS & MUSIC BY JOHN LENNON

Moderately

Guitar  
(Capo up  
2 frets)



A

A/G# bass

F#m

B9

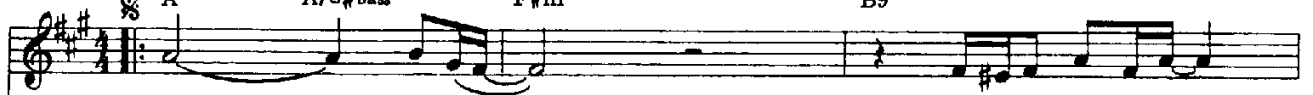

Look \_\_\_\_\_ At Me, \_\_\_\_\_  
Here \_\_\_\_\_ am I \_\_\_\_\_  
Who \_\_\_\_\_ am I? \_\_\_\_\_

who am I s'posed to be? \_  
what am I s'posed to do? \_  
No-bod-y knows but me, \_

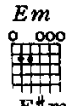
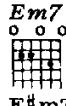

A

F#m7

F#m

B9



Who am I s'posed to be? Look  
What am I s'posed to do? Here  
no-body knows but me. Who

At Me, \_\_\_\_\_  
I am, \_\_\_\_\_  
am I? \_\_\_\_\_

what am I s'posed to be? \_  
what can I do for you? \_  
no-body else can see.



E

D

D/C# bass

Bm

Bm7

E/F# bass

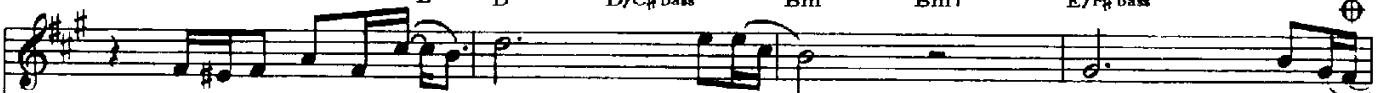

What am I s'posed to be? \_ Look  
What can I do for you? \_ Here  
Just you and me, who

At Me, \_\_\_\_\_  
I am \_\_\_\_\_  
are we? \_\_\_\_\_

Oh, my love, \_



Em F#m D/E bass E/F# bass 1. Em F#m 2. Em F#m

Oh, my love. Look At

A9 B9 Em F#m A9 B9 C D C/B bass D/C# bass

Me, oh, please Look At Me, my love; Here I am,

Am Bm Am7 Bm7 D/E bass E/F# bass Em F#m D.S. %al Coda Coda F#m

Oh, my love.

D/E bass E/F# bass Em F#m D/E bass E/F# bass Em F#m ritard.

Oh, my love, Oh, my love...