Antoinette

for piano solo

Scott Joplin (1868-1917)

Tempo di Marcia

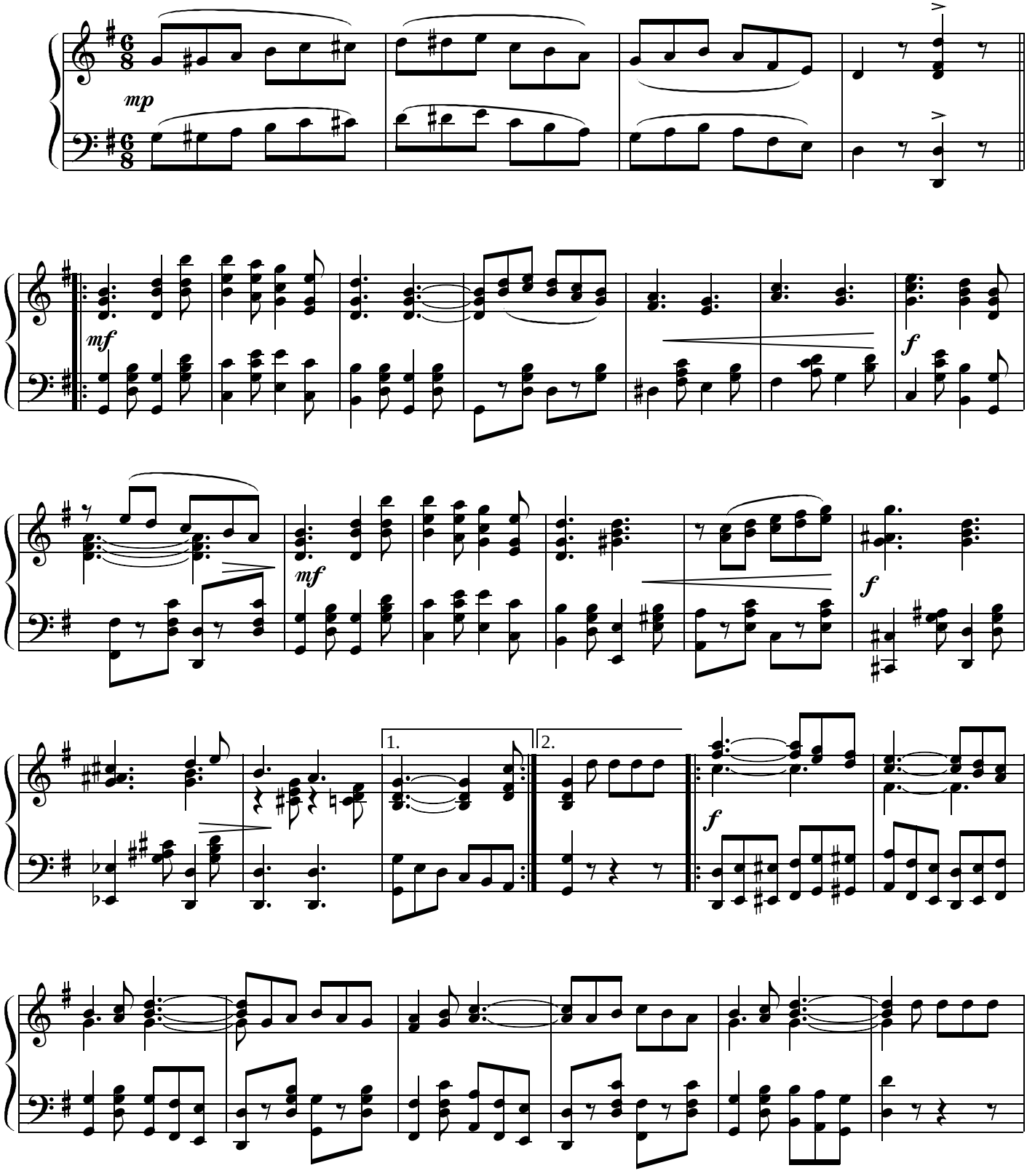

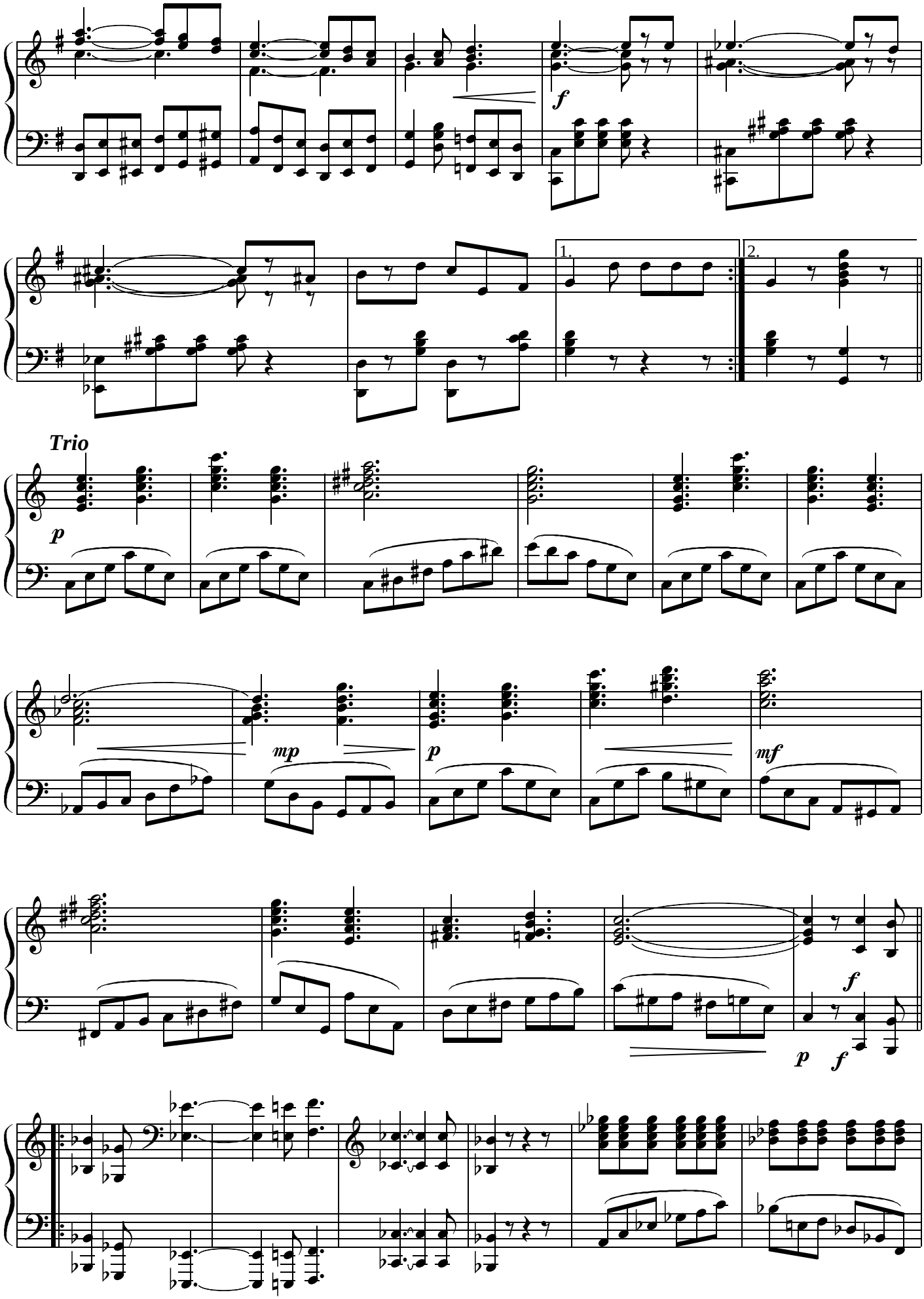
f
1.
2.
Trio
p
mp
p
mf
p
f
f

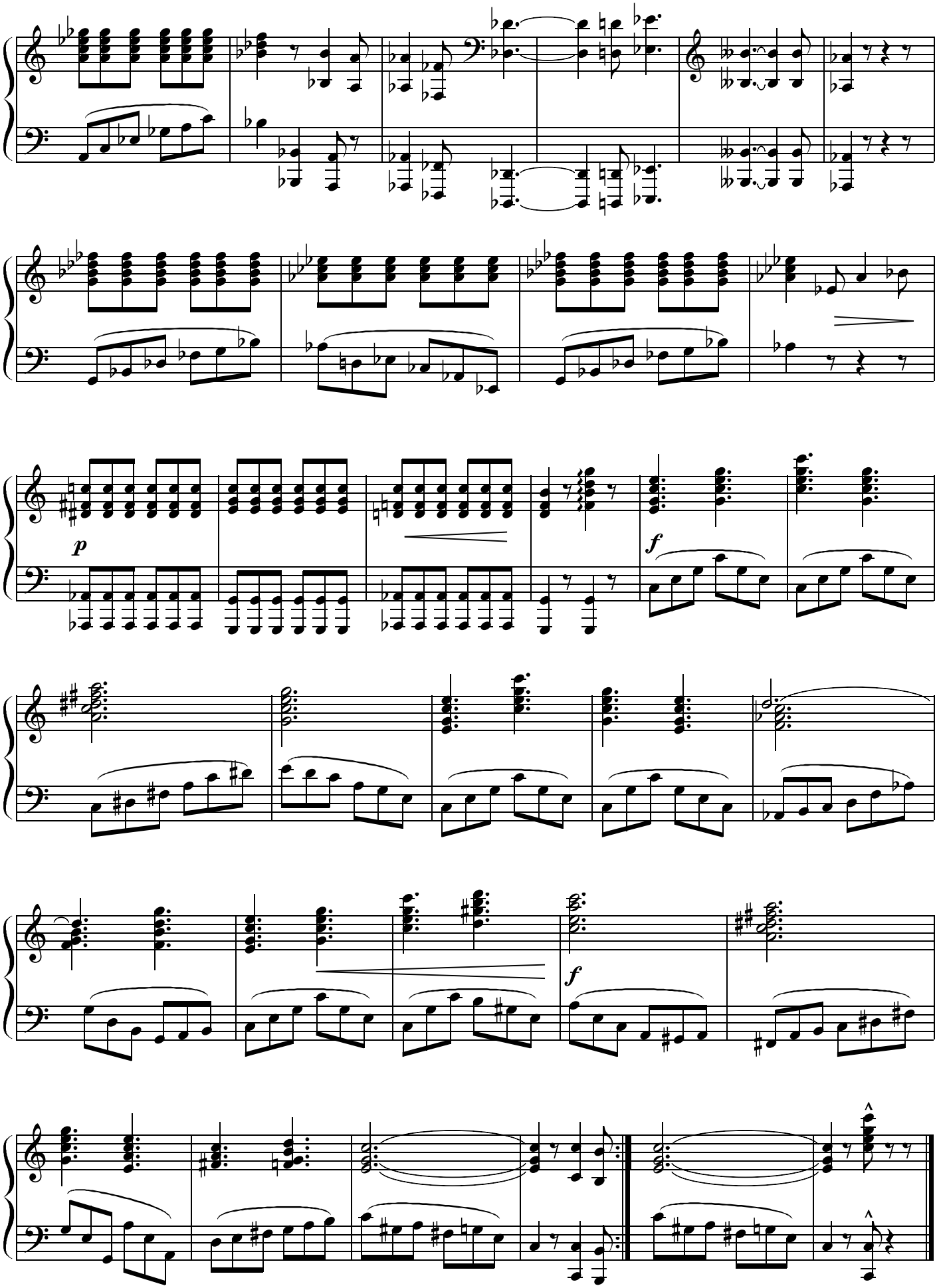
p
f
f

Binks' Waltz

for piano solo

Scott Joplin (1868-1917)

Andante

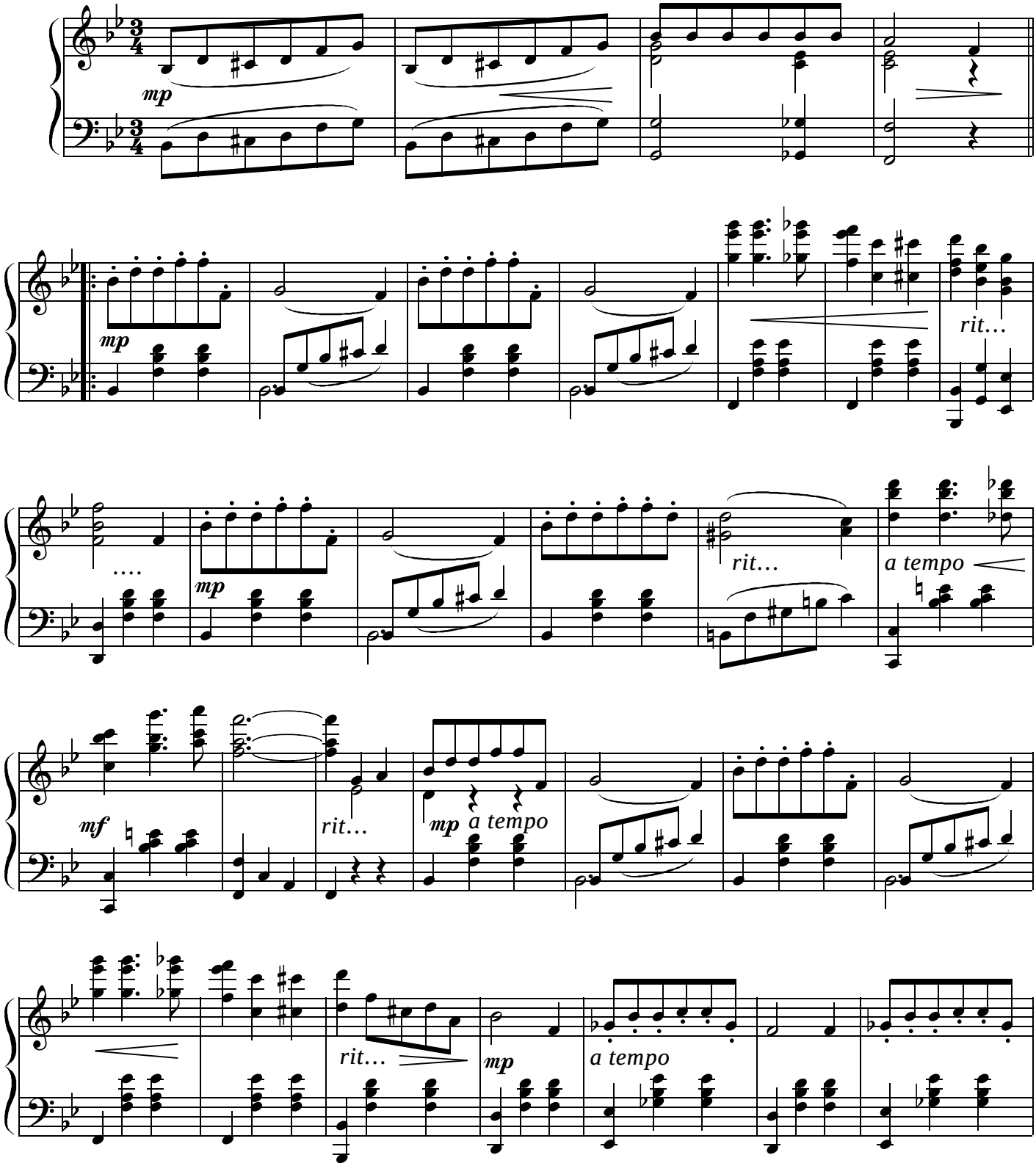

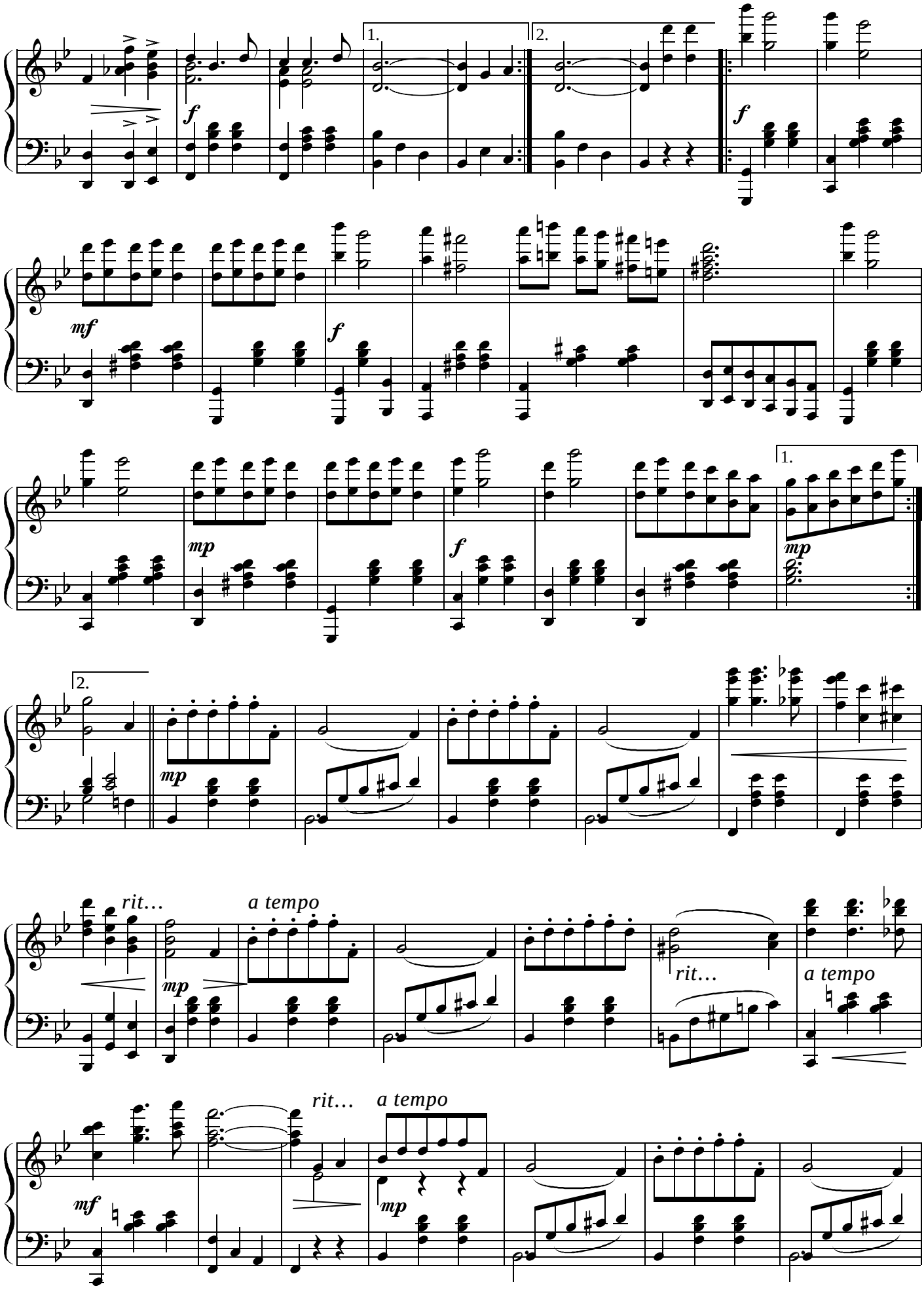
1.
2.
f
mf
mp
rit…
a tempo

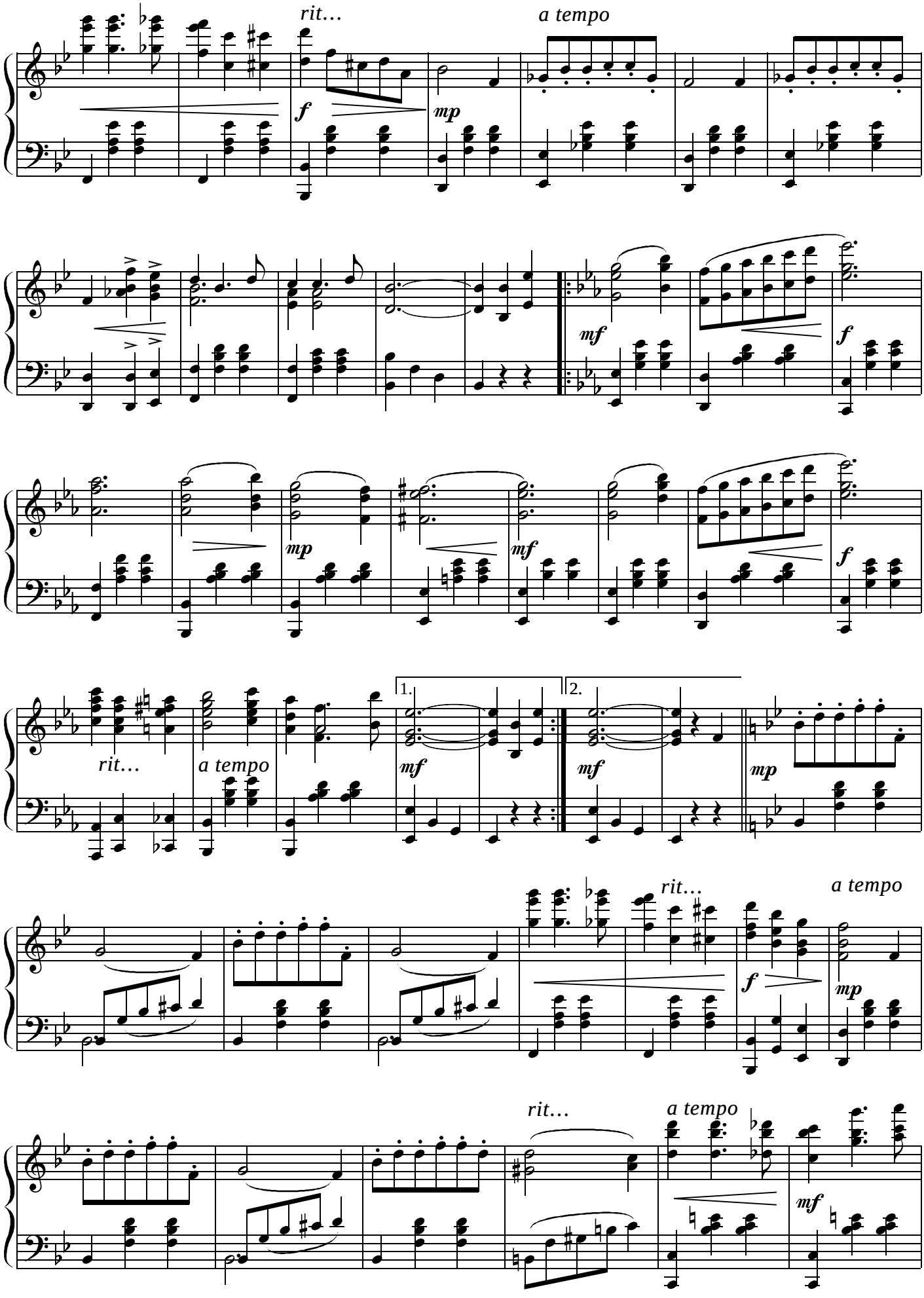
rit…
a tempo
f
mp
mf
1.
2.

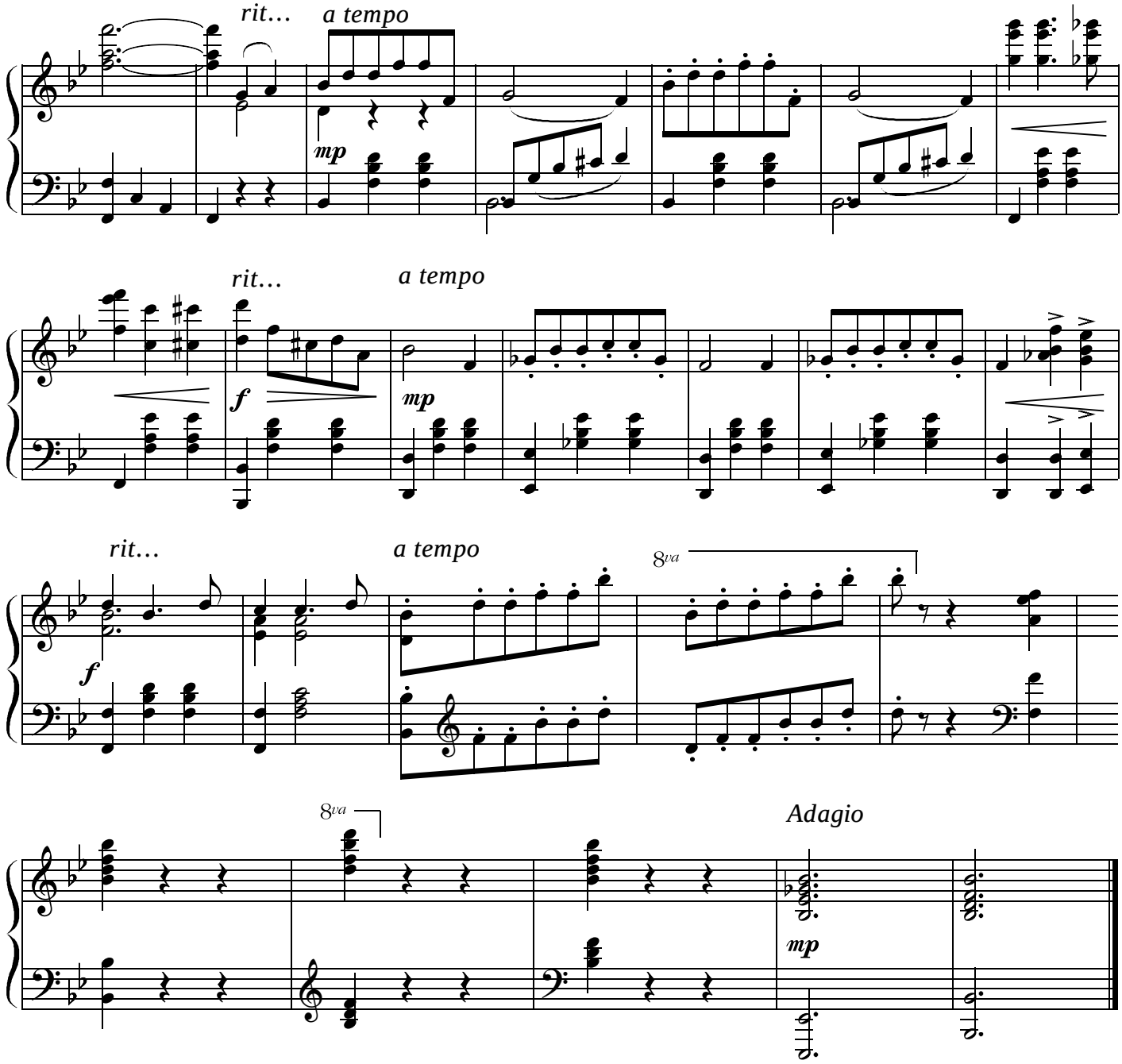
rit…
a tempo
mp
rit…
a tempo
f
mp
rit…
a tempo
8va
f
8va
Adagio
mp

A Breeze From Alabama

for piano solo

Scott Joplin (1868-1917)

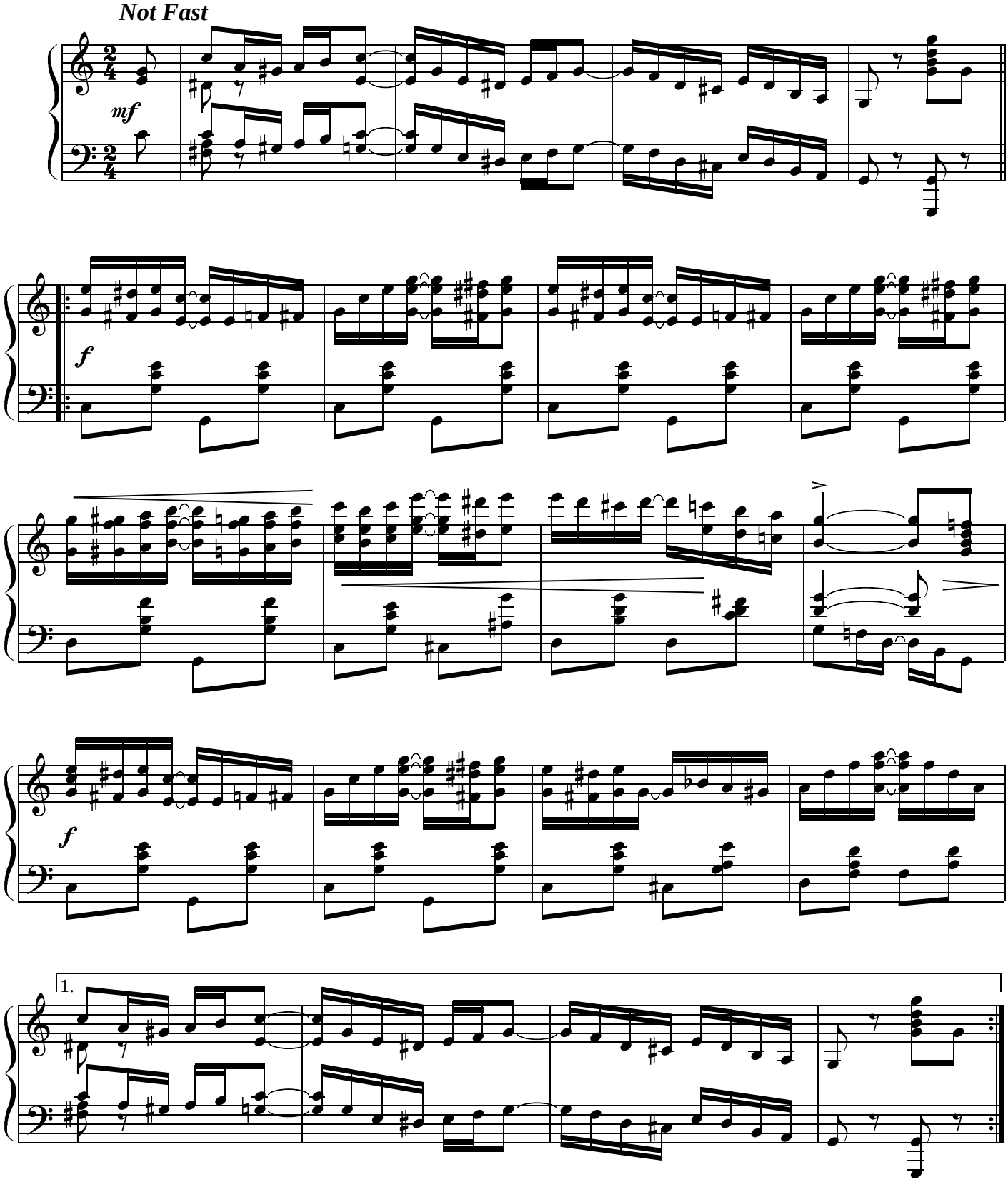

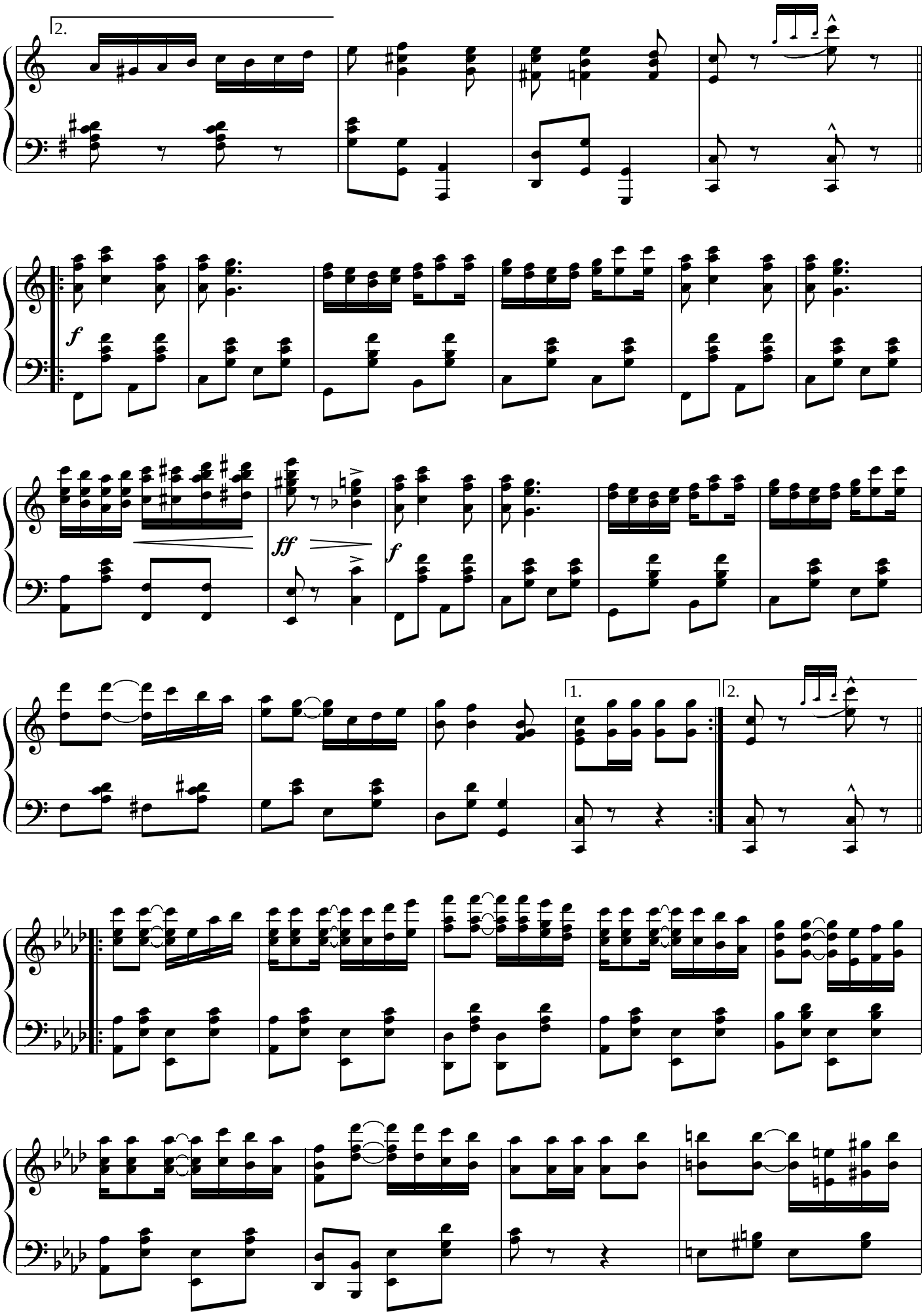
2.
f
ff
f
1.
2.

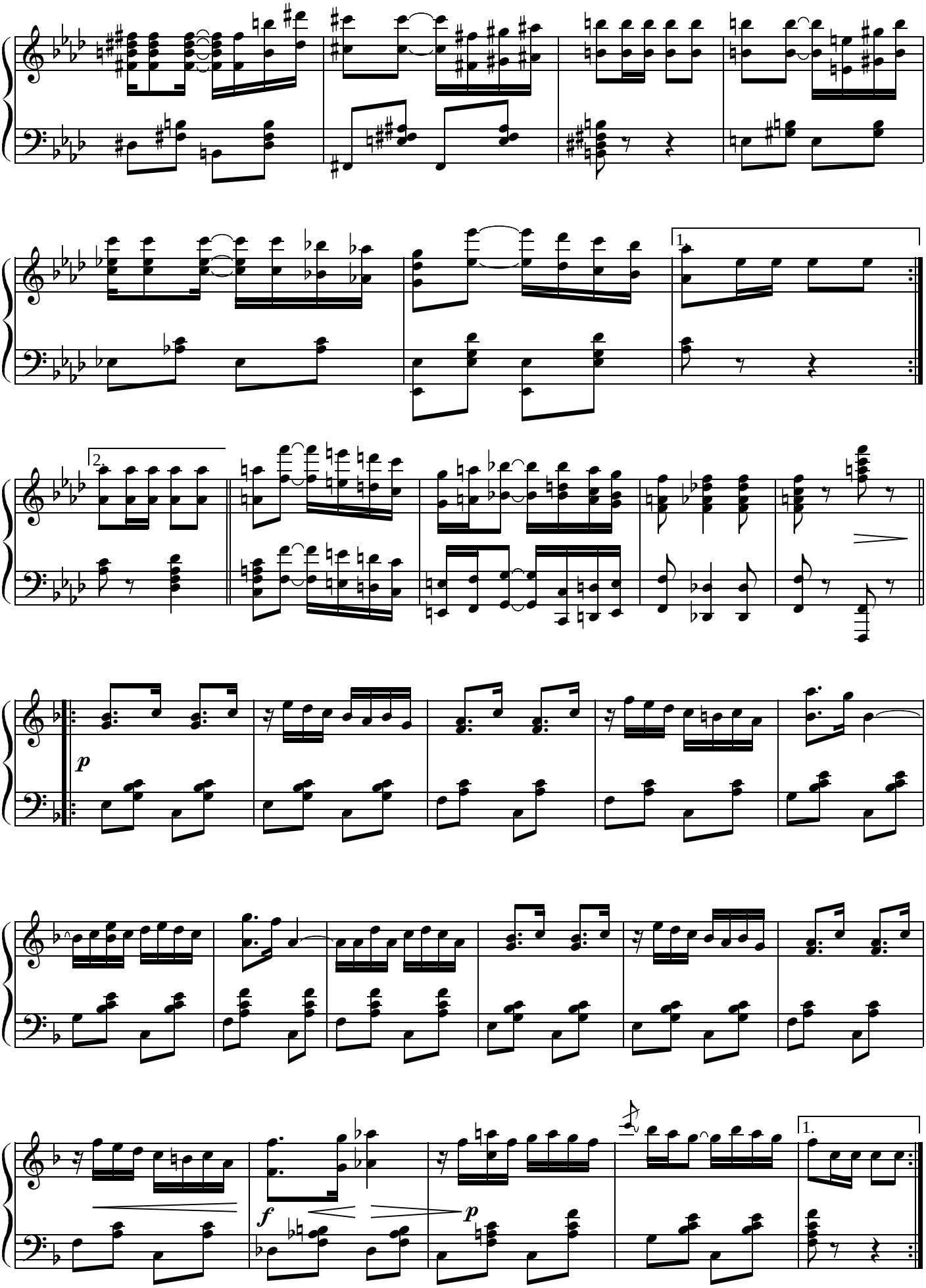
1.
2.
p
f
p
1.

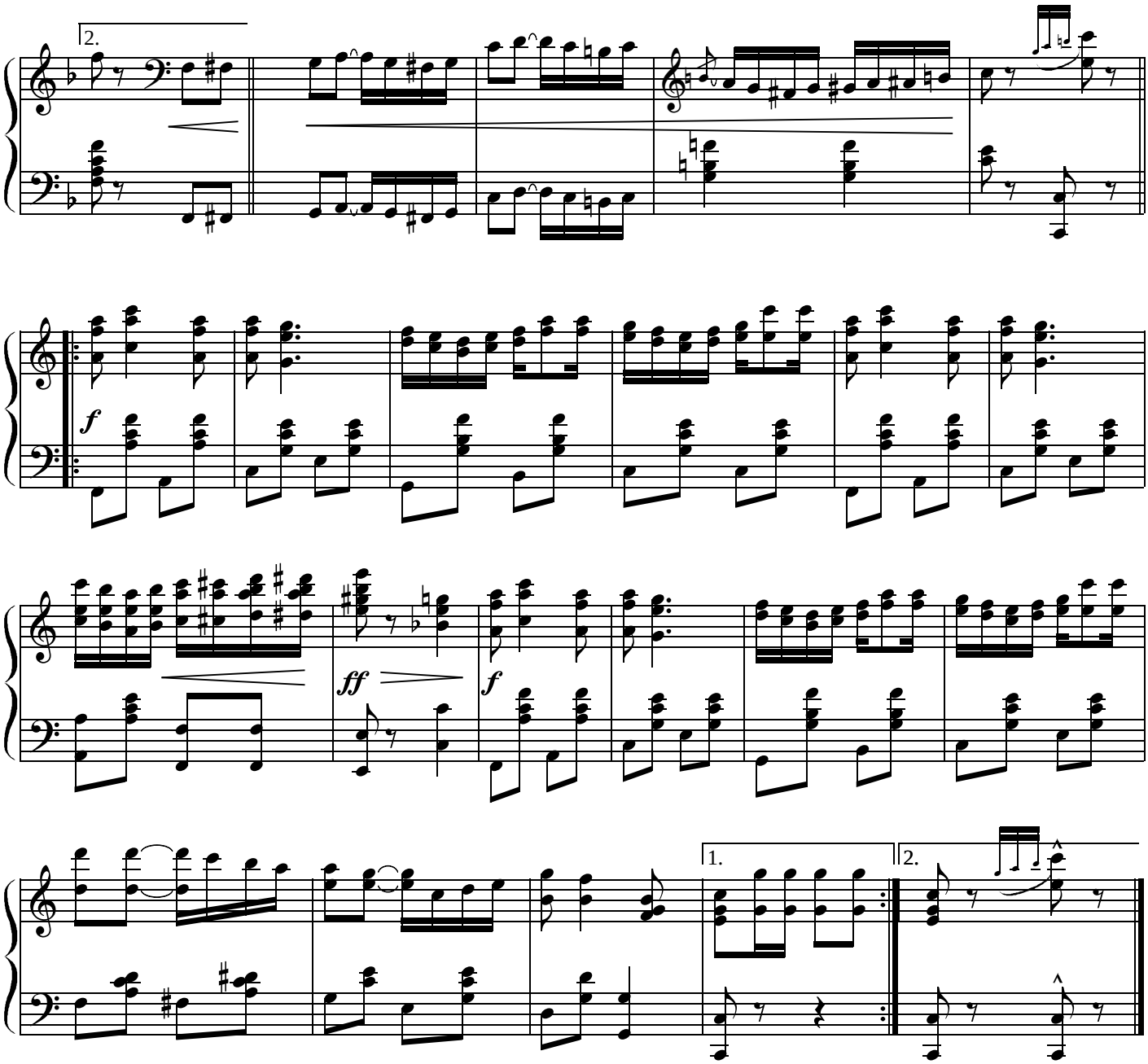
2.
f
ff
f
1.
2.

The Chrysanthemum

for piano solo

Scott Joplin (1868-1917)

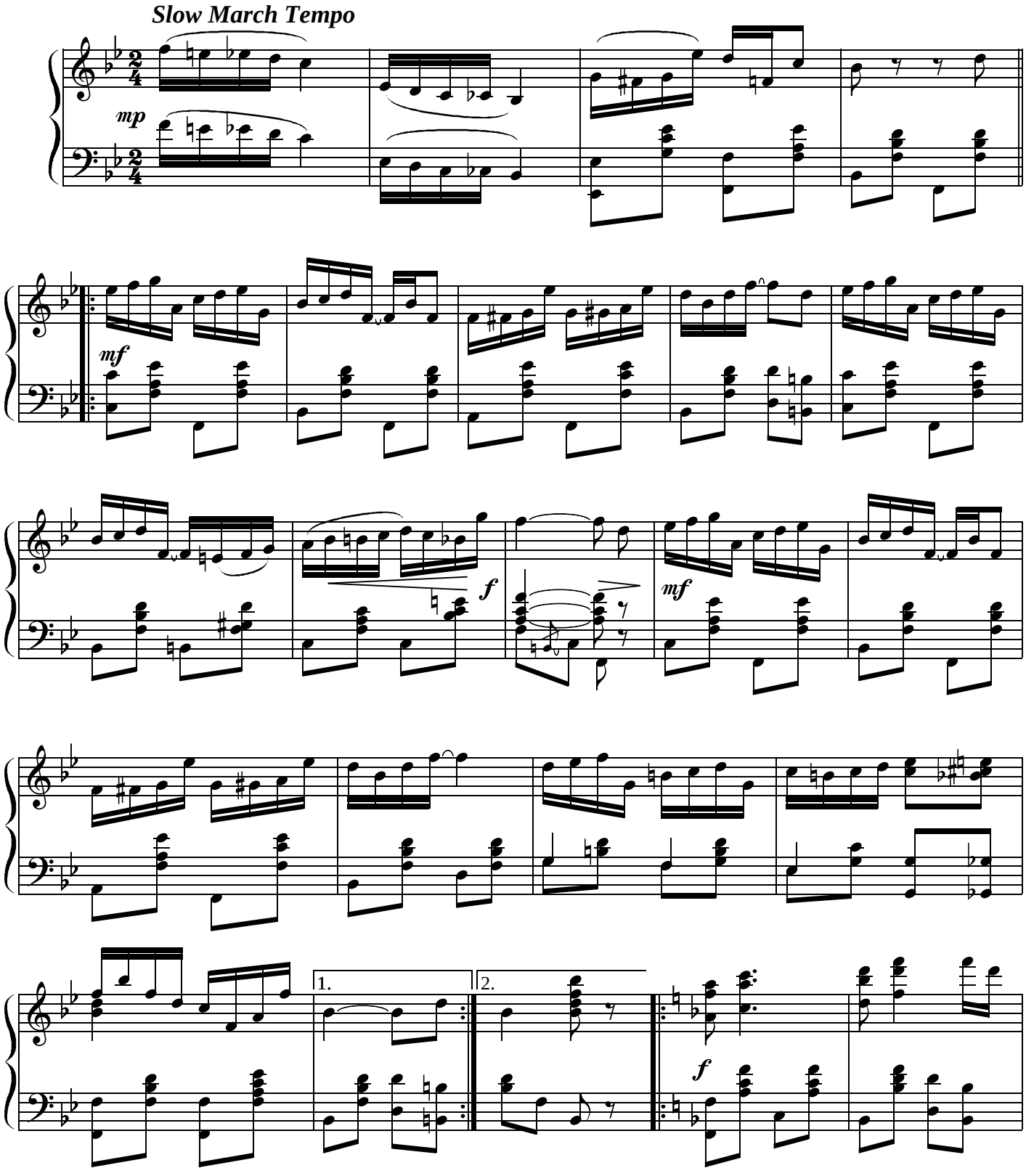

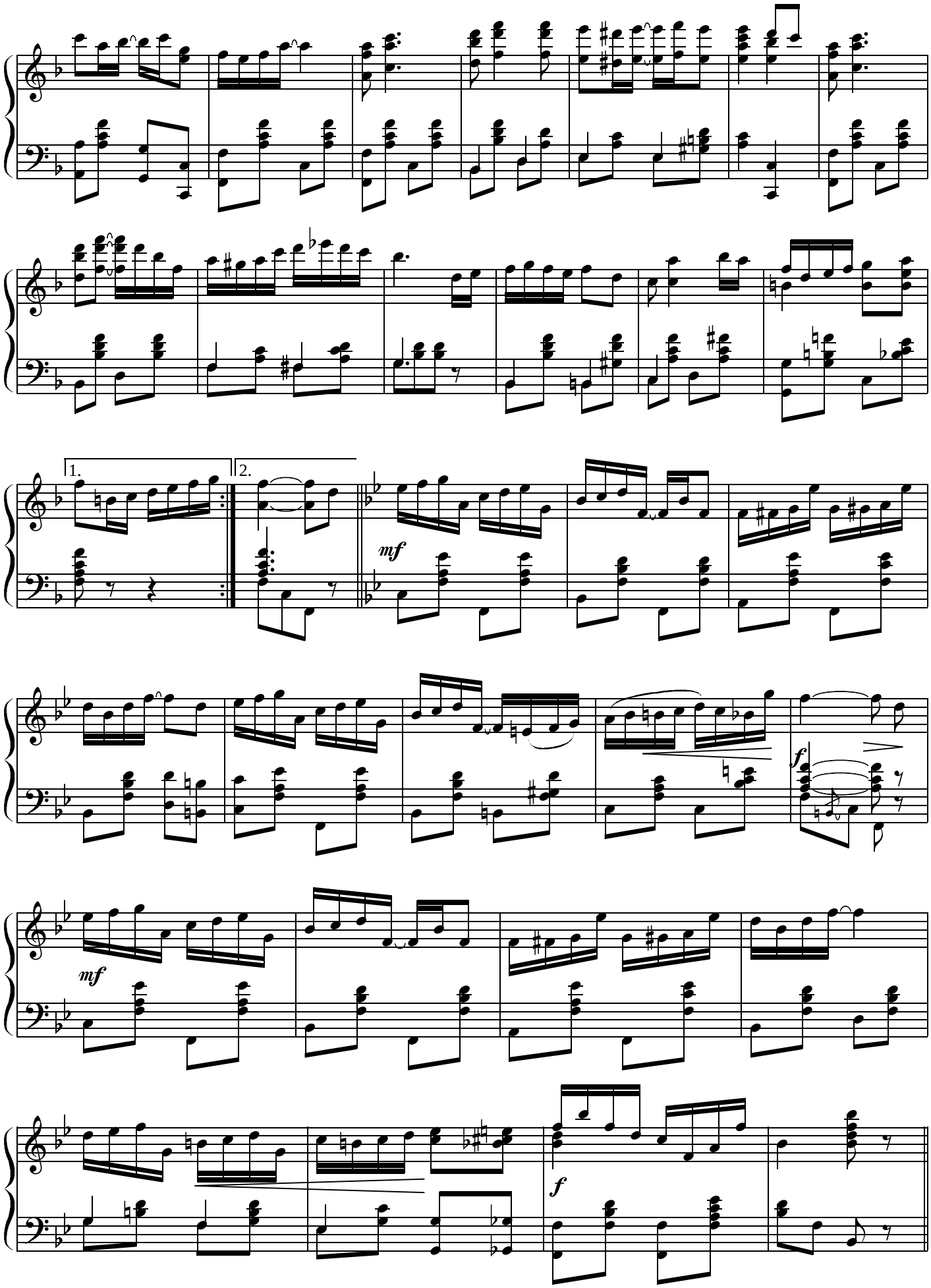
1.
2.
mf
mf
f
f

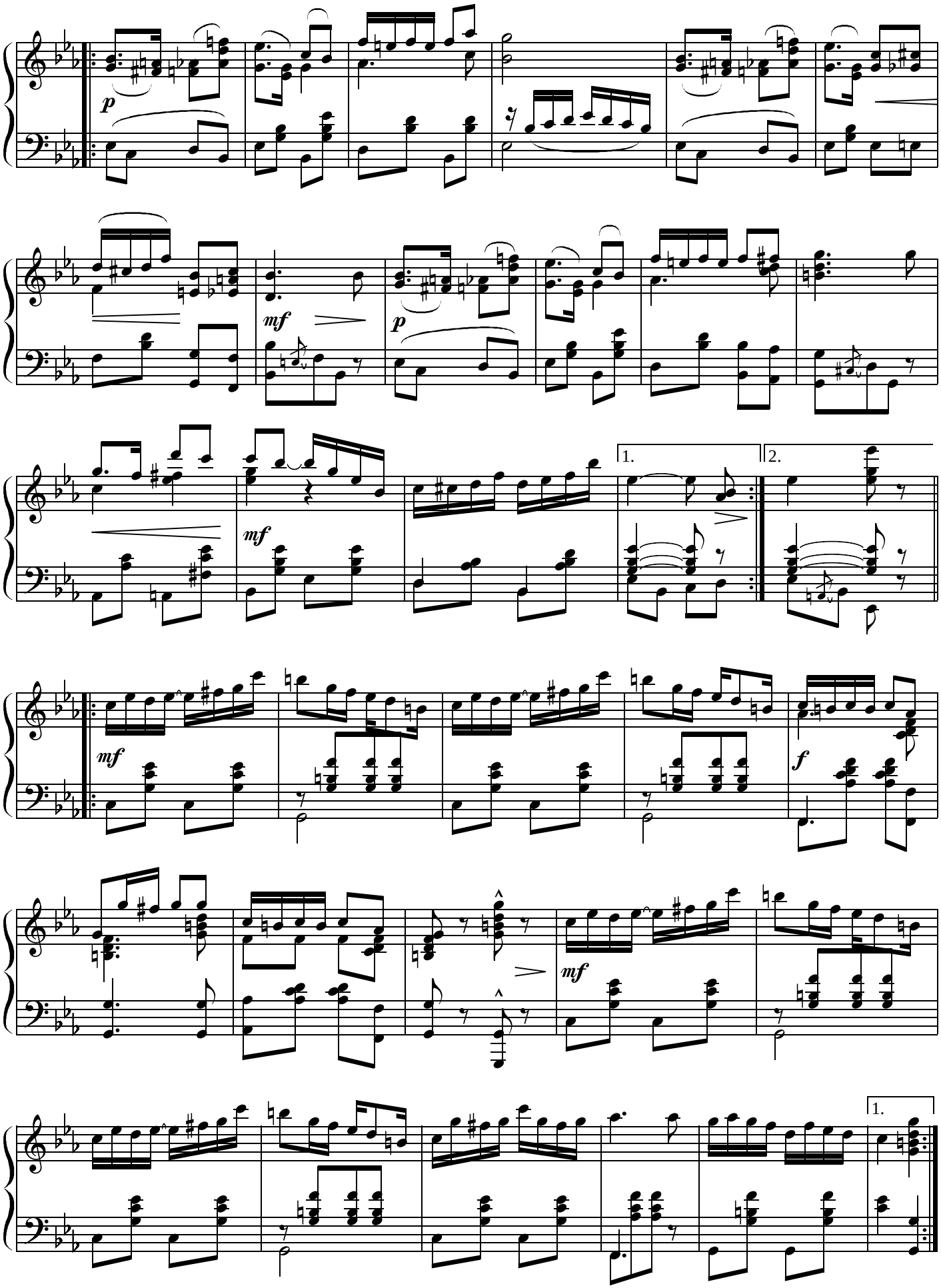
p
mf
p
mf
1.
2.
mf
f
mf
1.

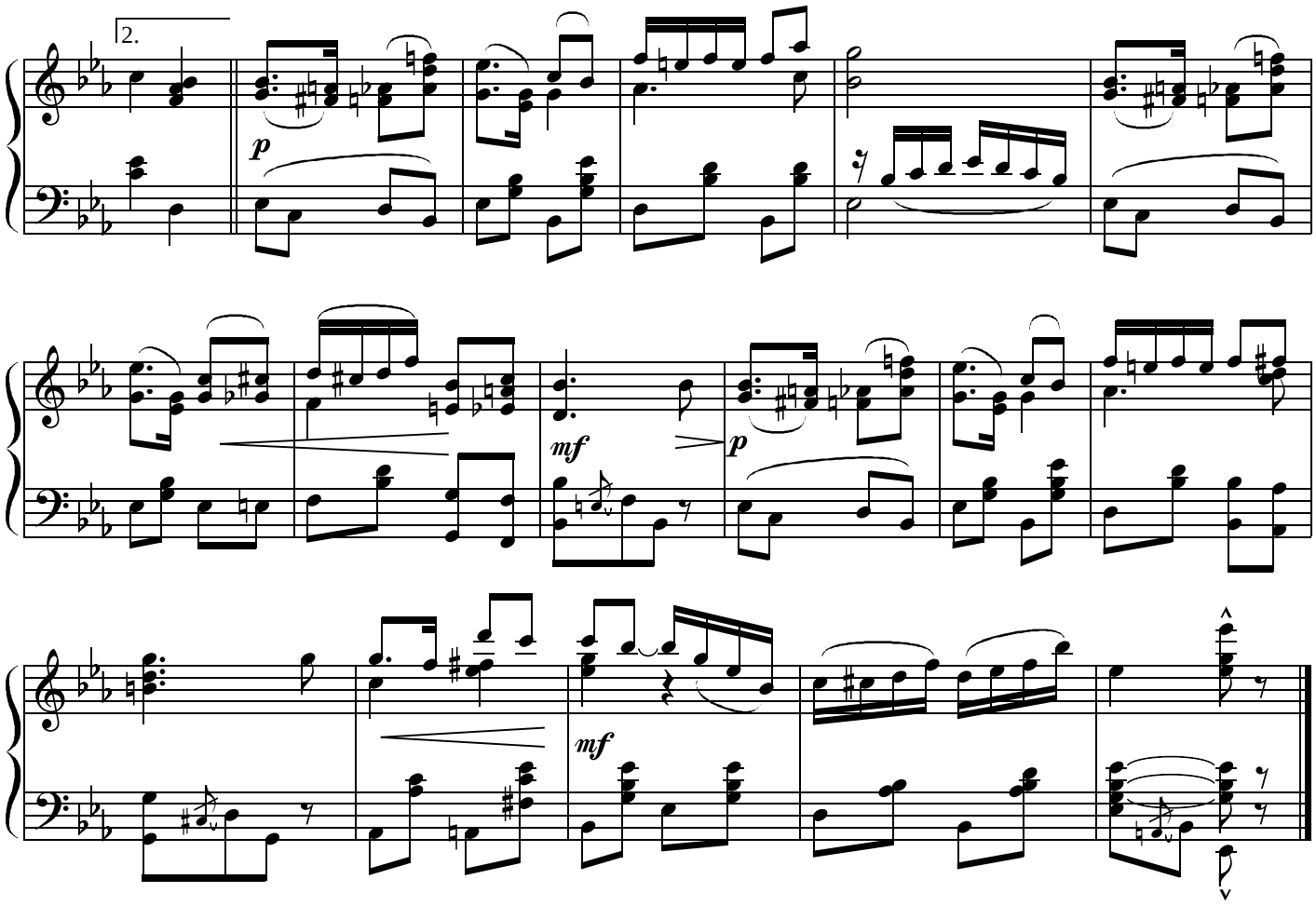
2.
p
mf
p
mf

Combination March

for piano solo

Scott Joplin (1868-1917)

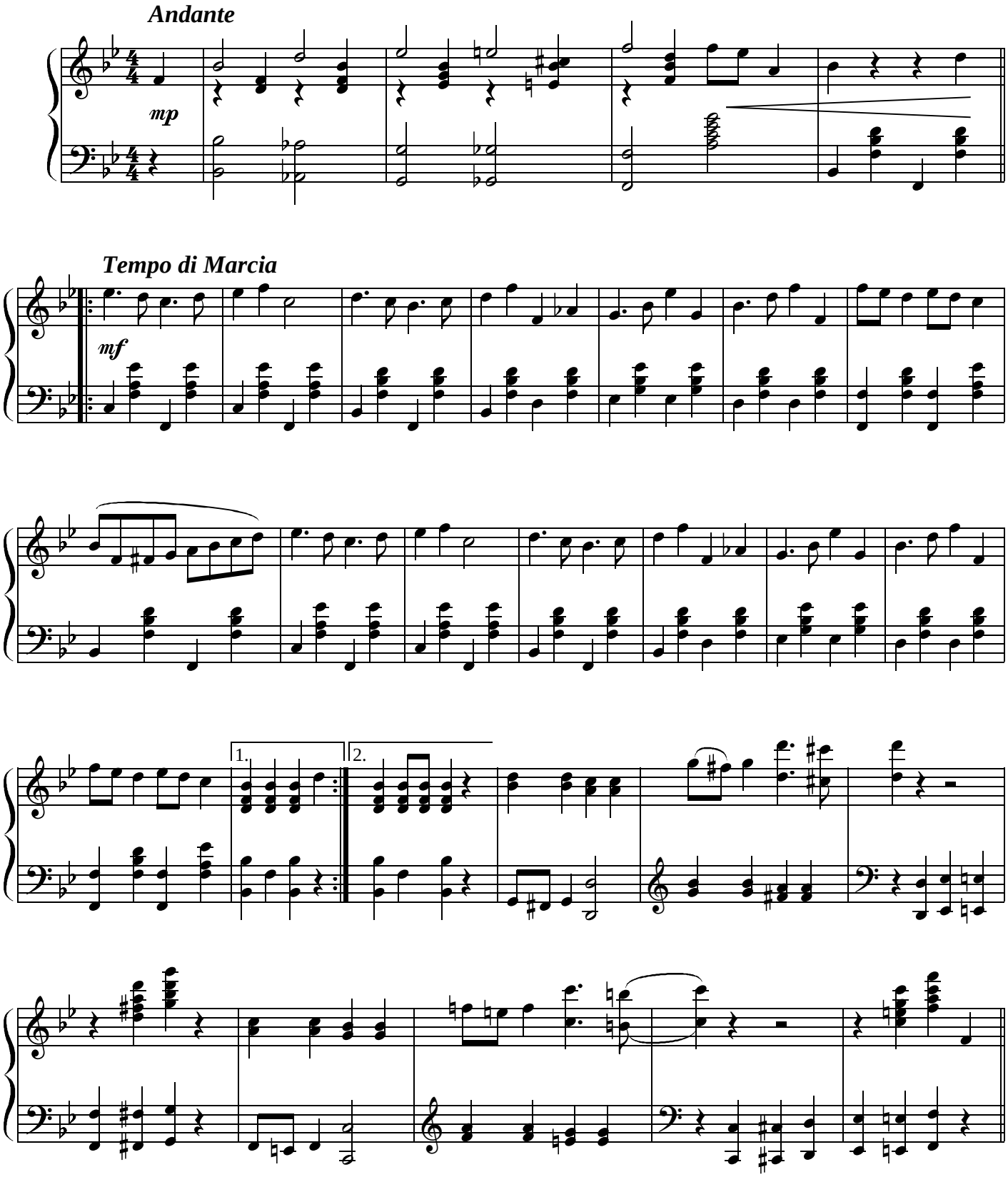

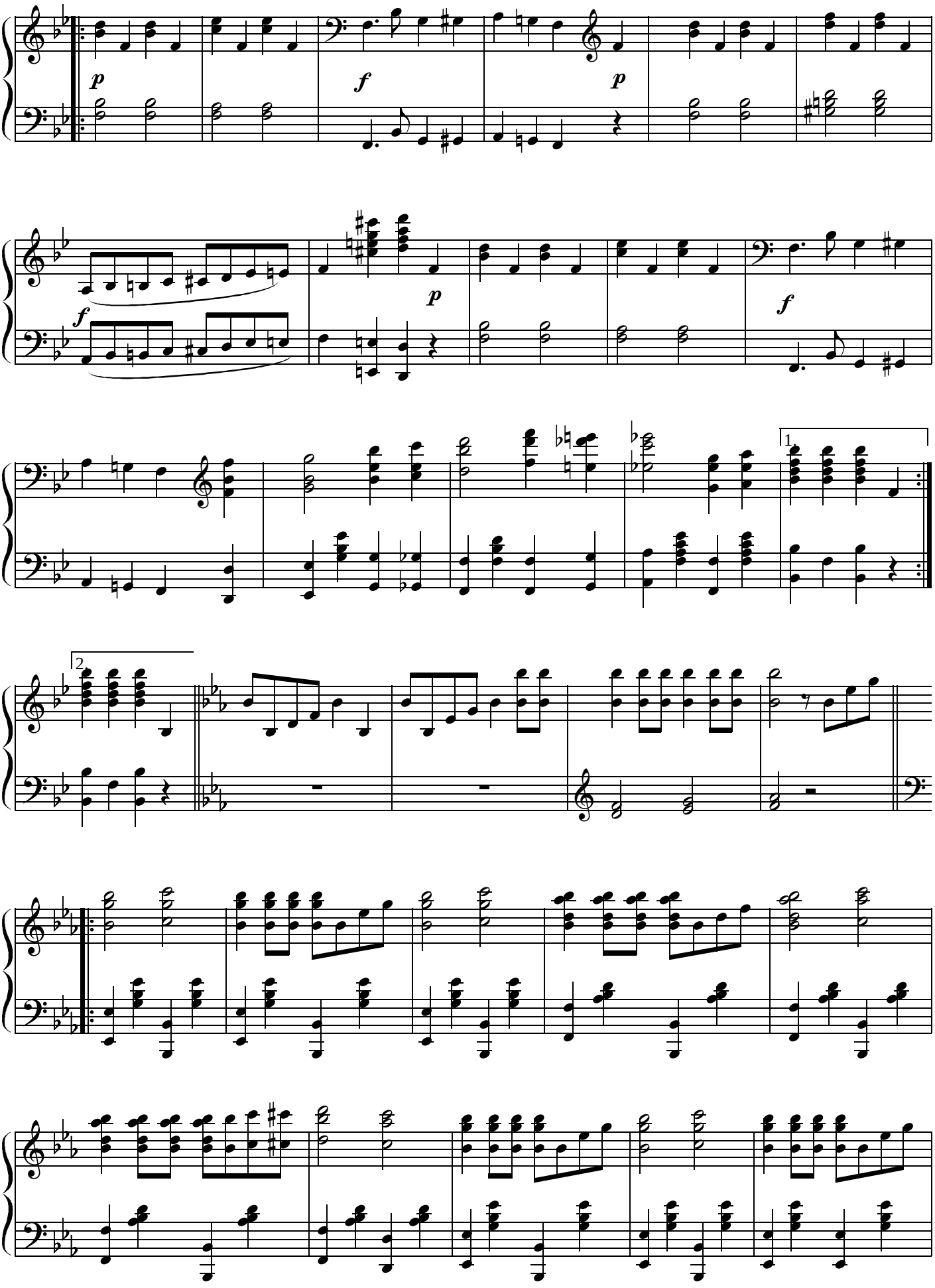
p
f
p
f
p
f
1
2

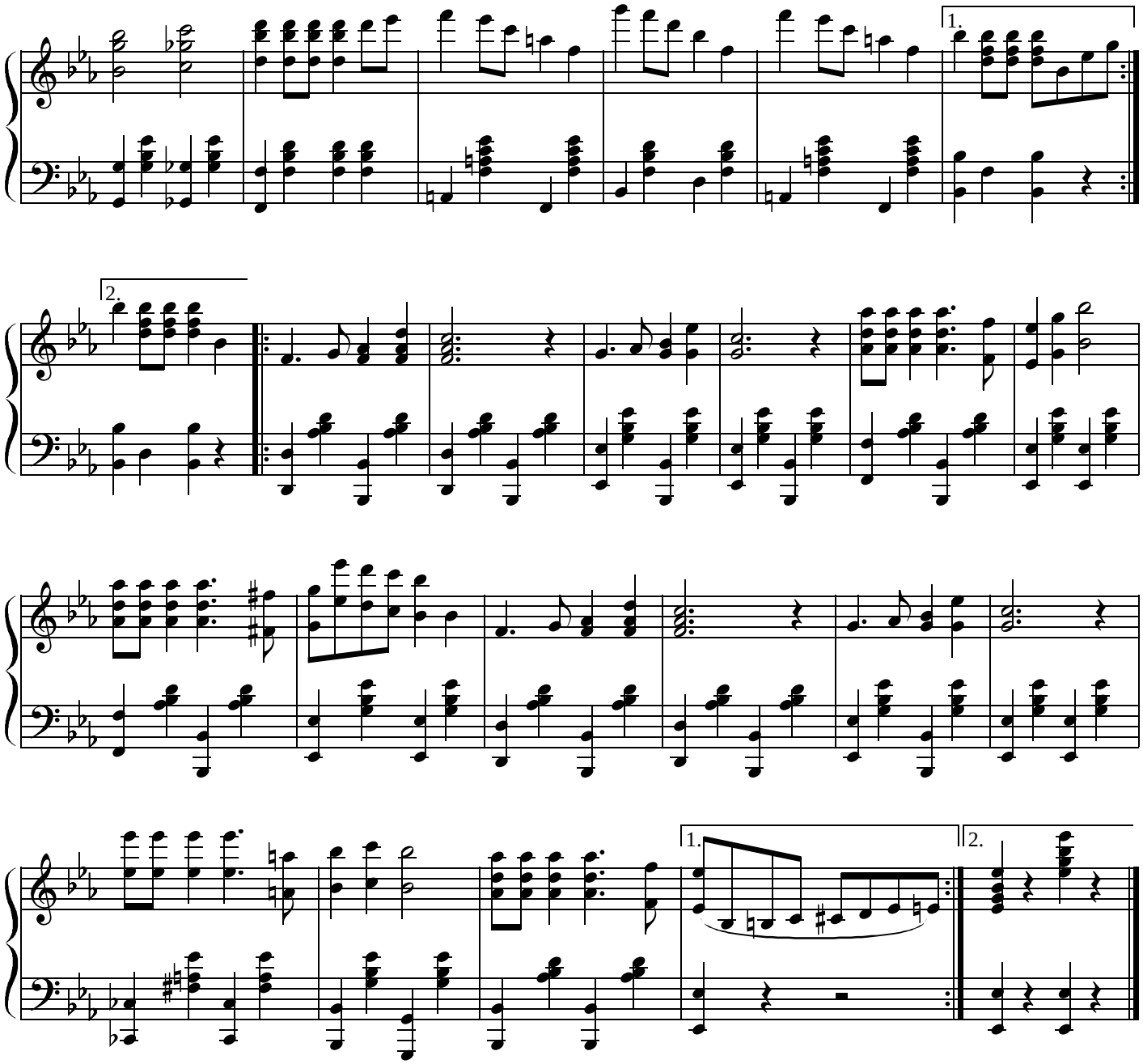
1.
2.
1.
2.

The Crush Collision March

for piano solo

Scott Joplin (1868-1917)

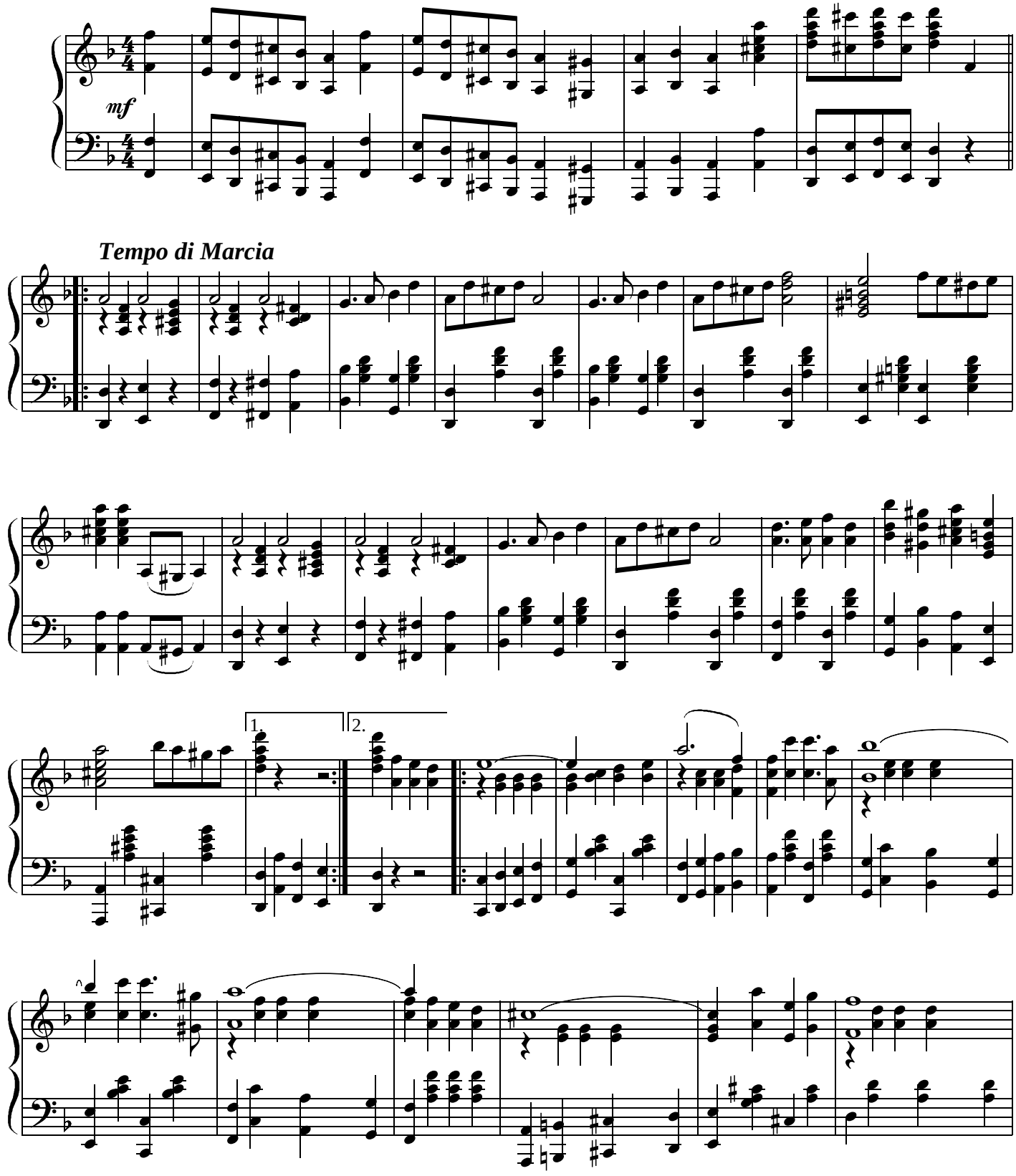

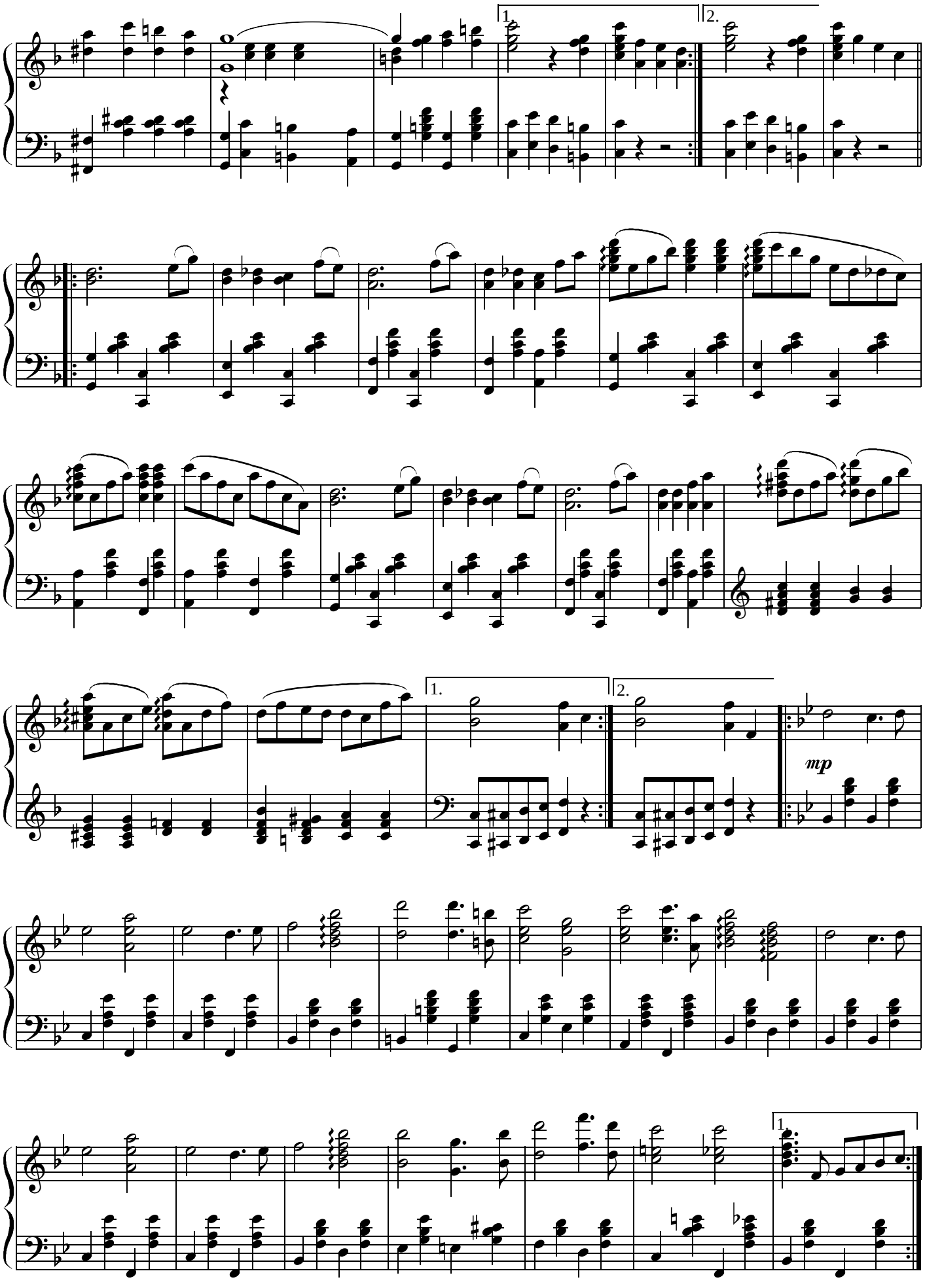
1.
2.
1.
2.
mp
1.

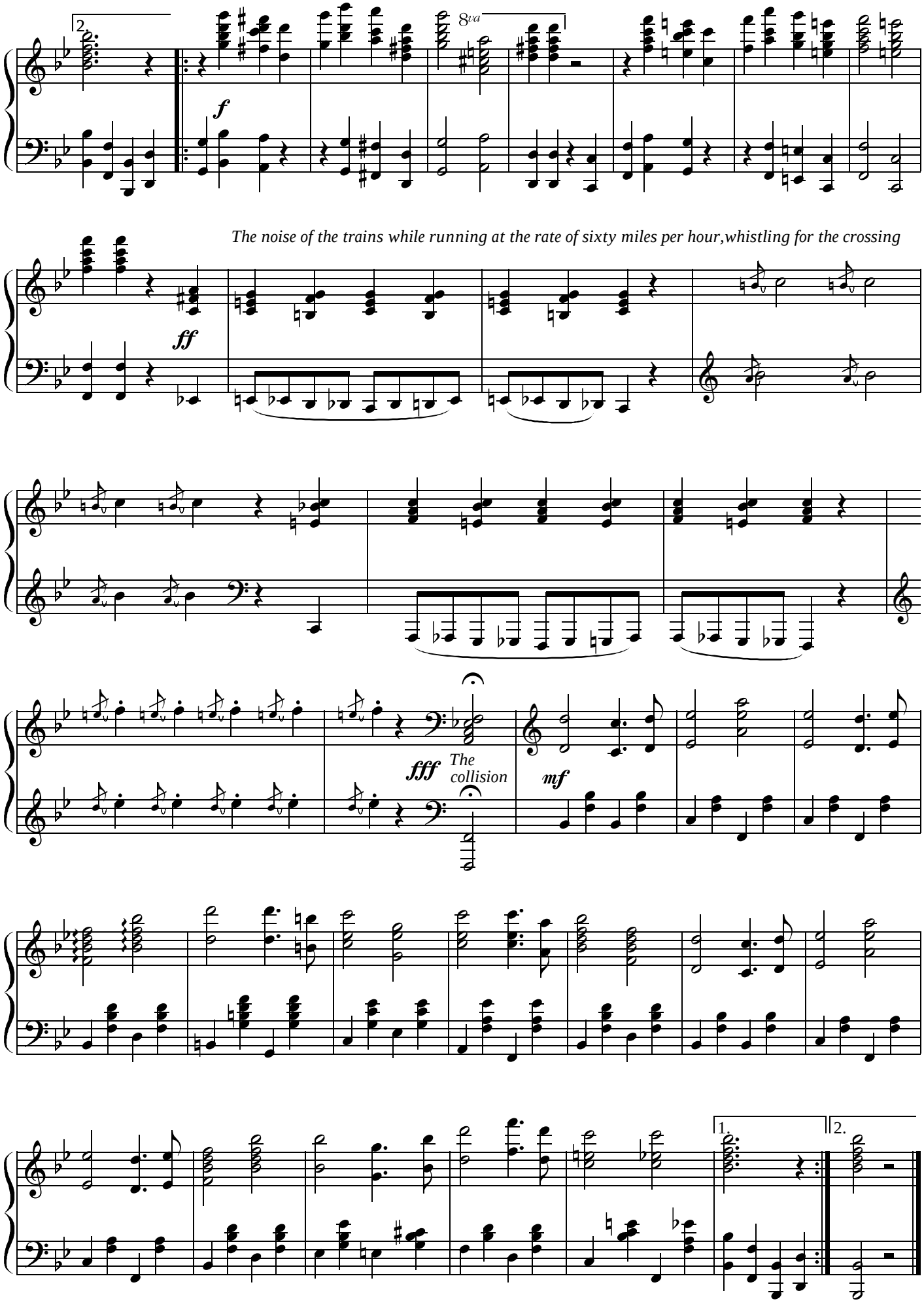
2
8va
f
The noise of the trains while running at the rate of sixty miles per hour,whistling for the crossing
ff
fff
The collision
mf
1.
2.

Elite Syncopations

for piano solo

Scott Joplin (1868-1917)

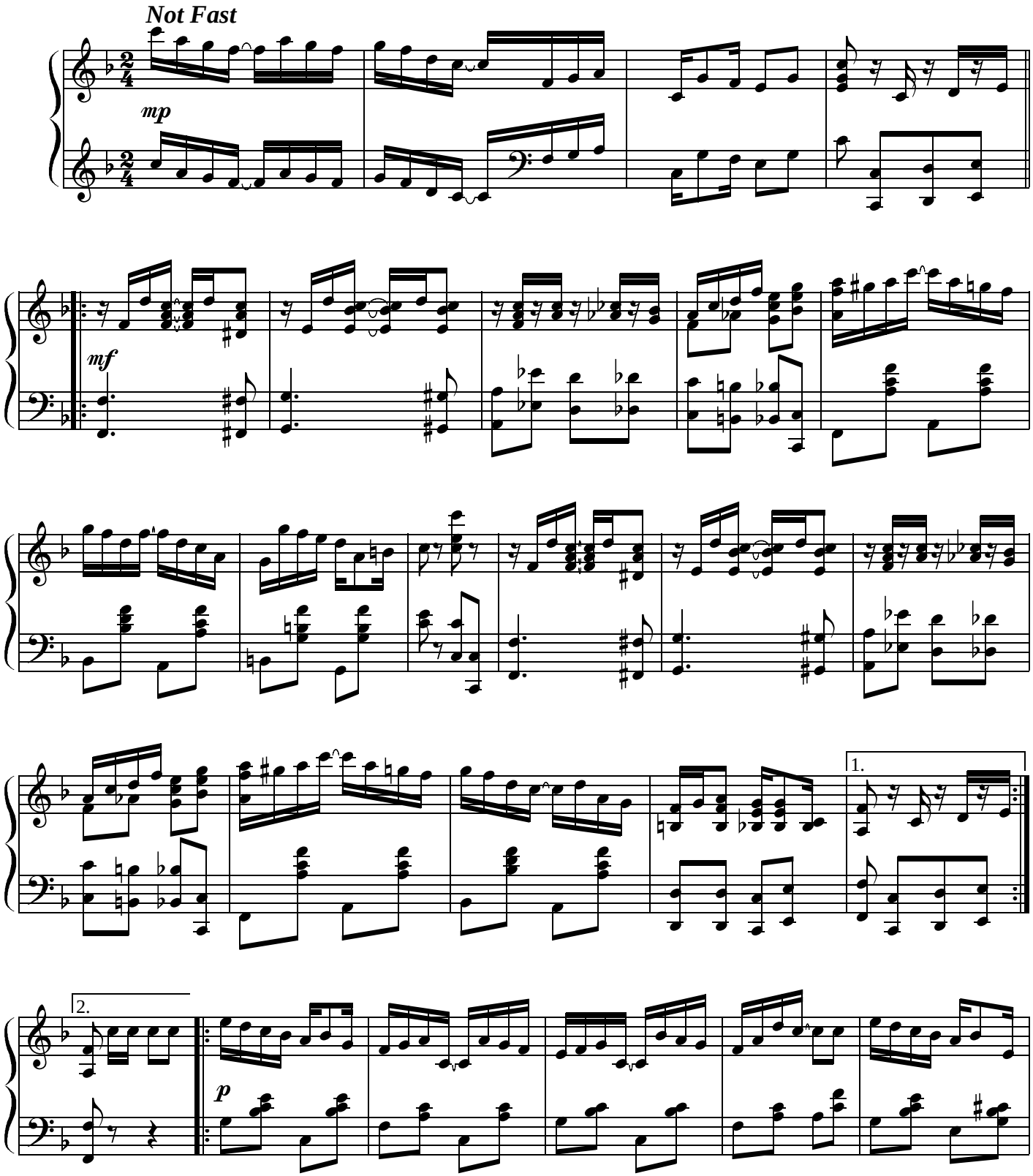

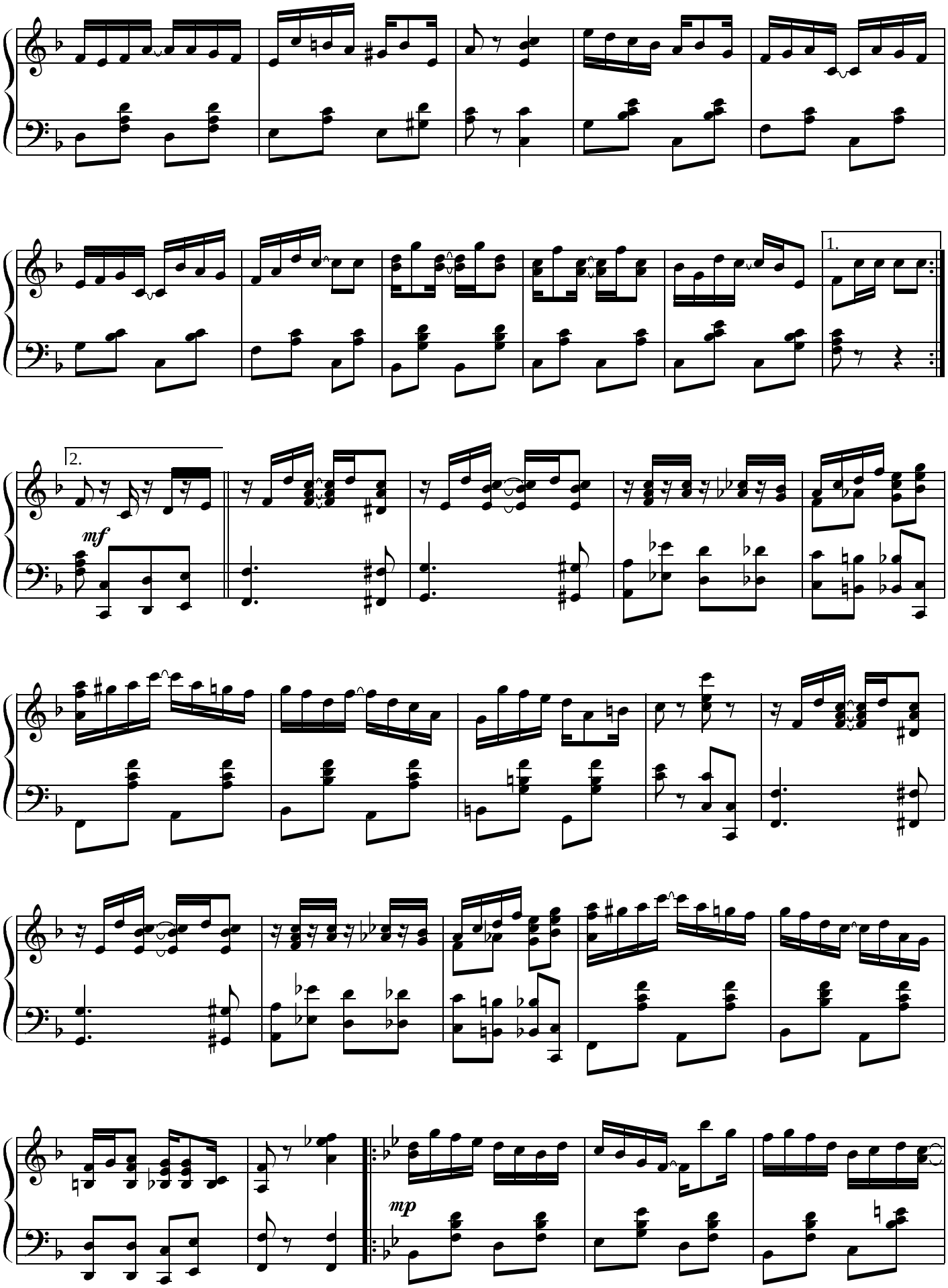
1.
2.
mf
mp

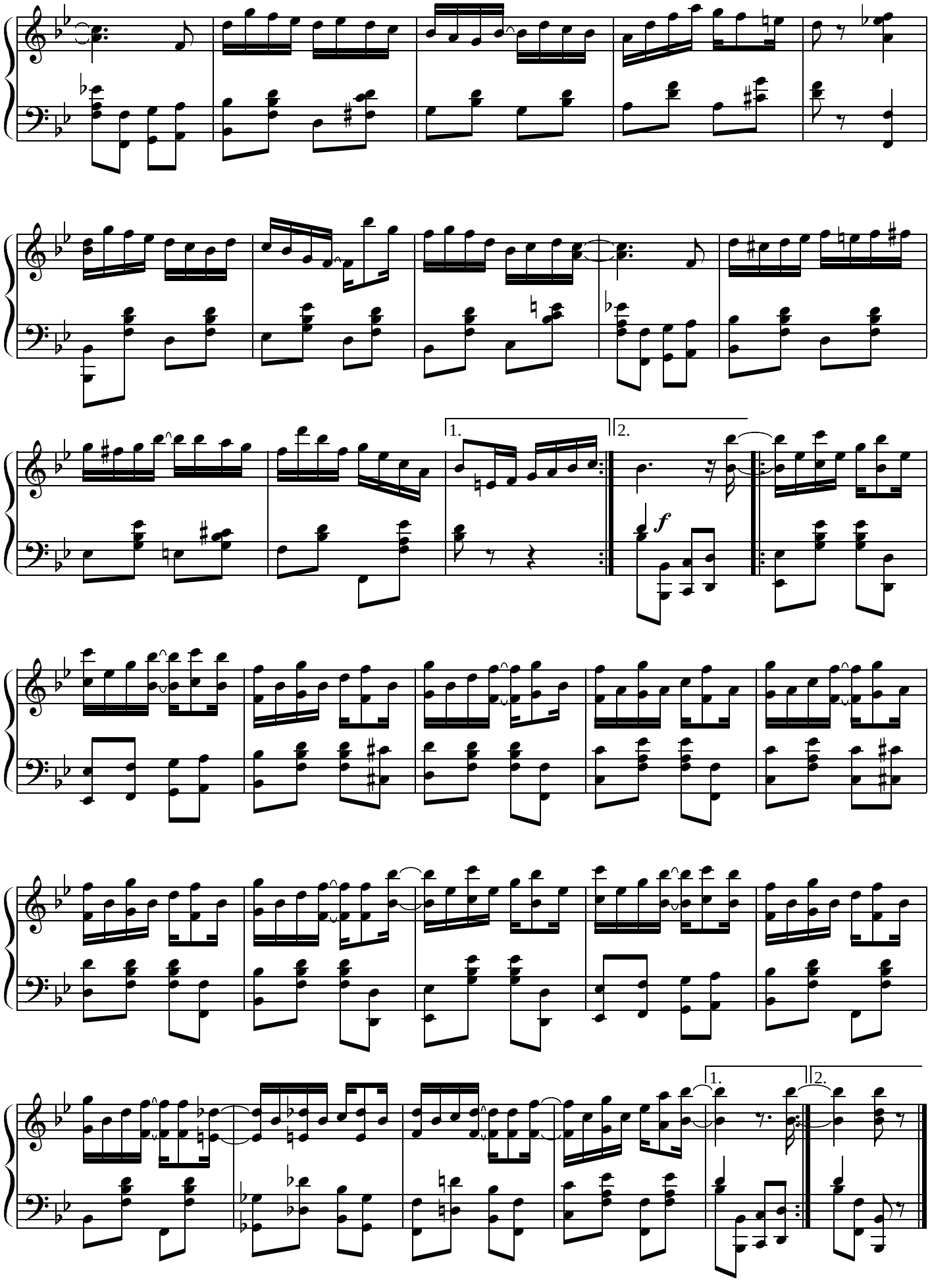
1.
2.
f
1.
2.

The Entertainer

for piano solo

Scott Joplin (1868-1917)

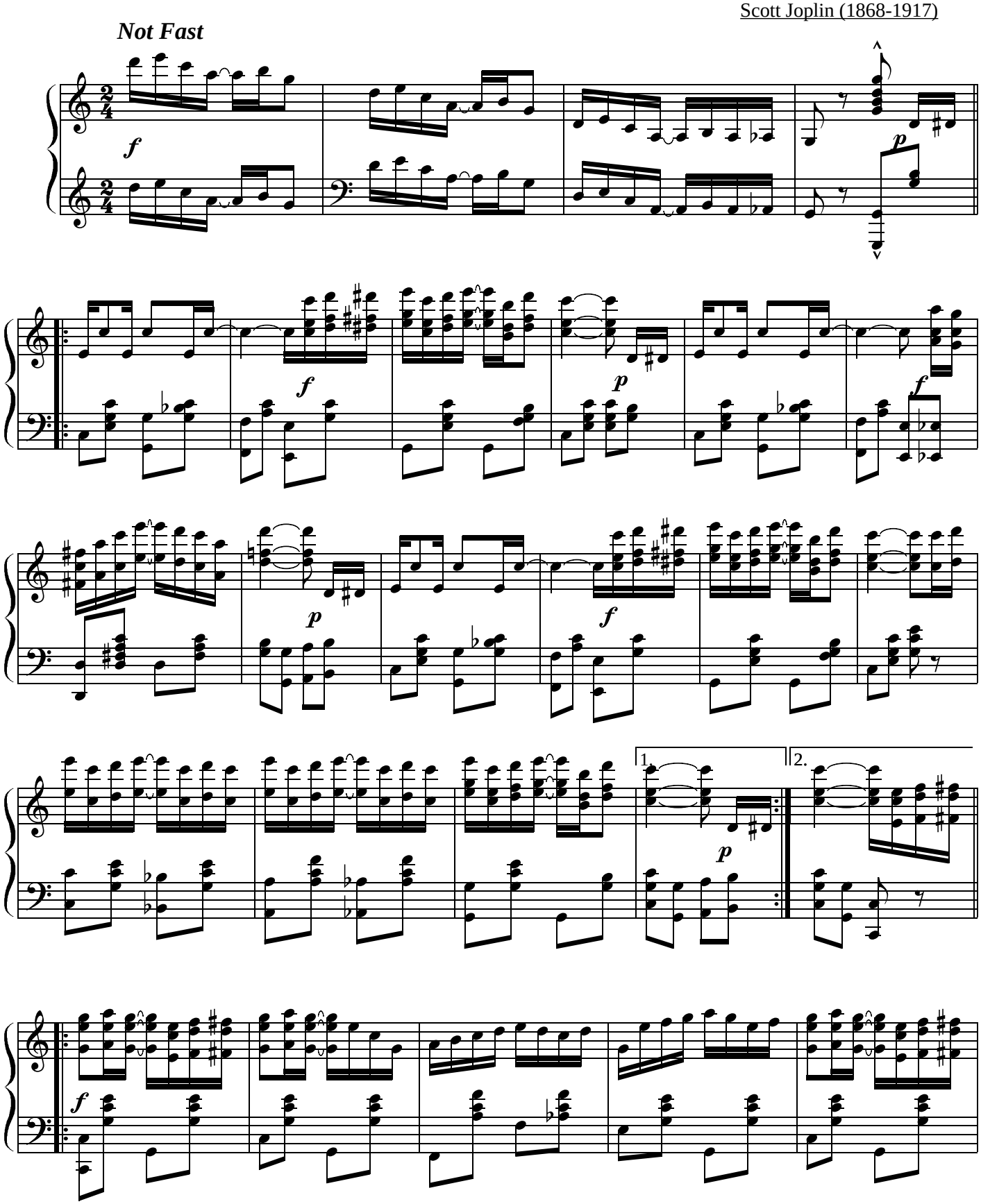

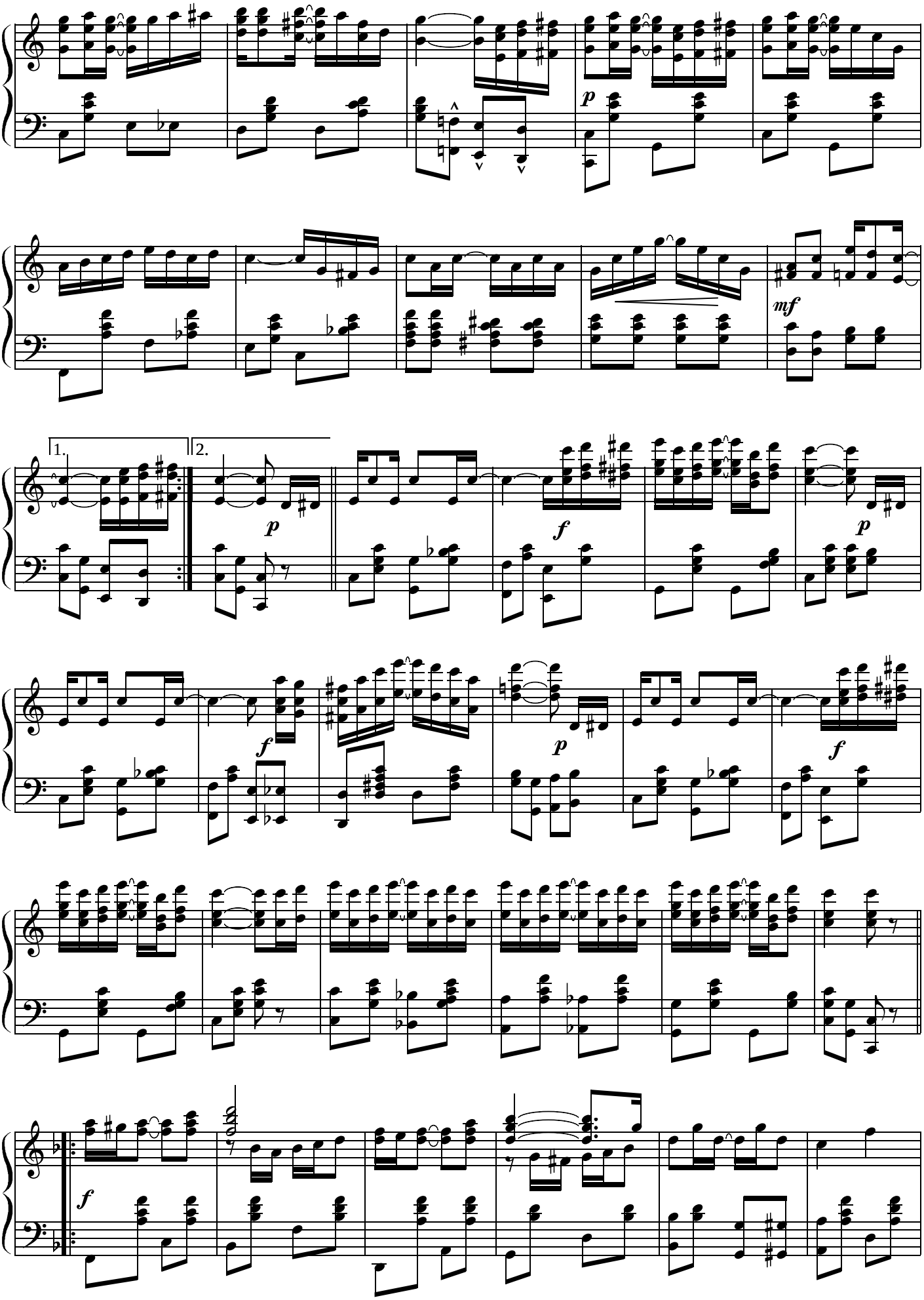
p
mf
1.
2.
p
f
f
p
f
p
f
f

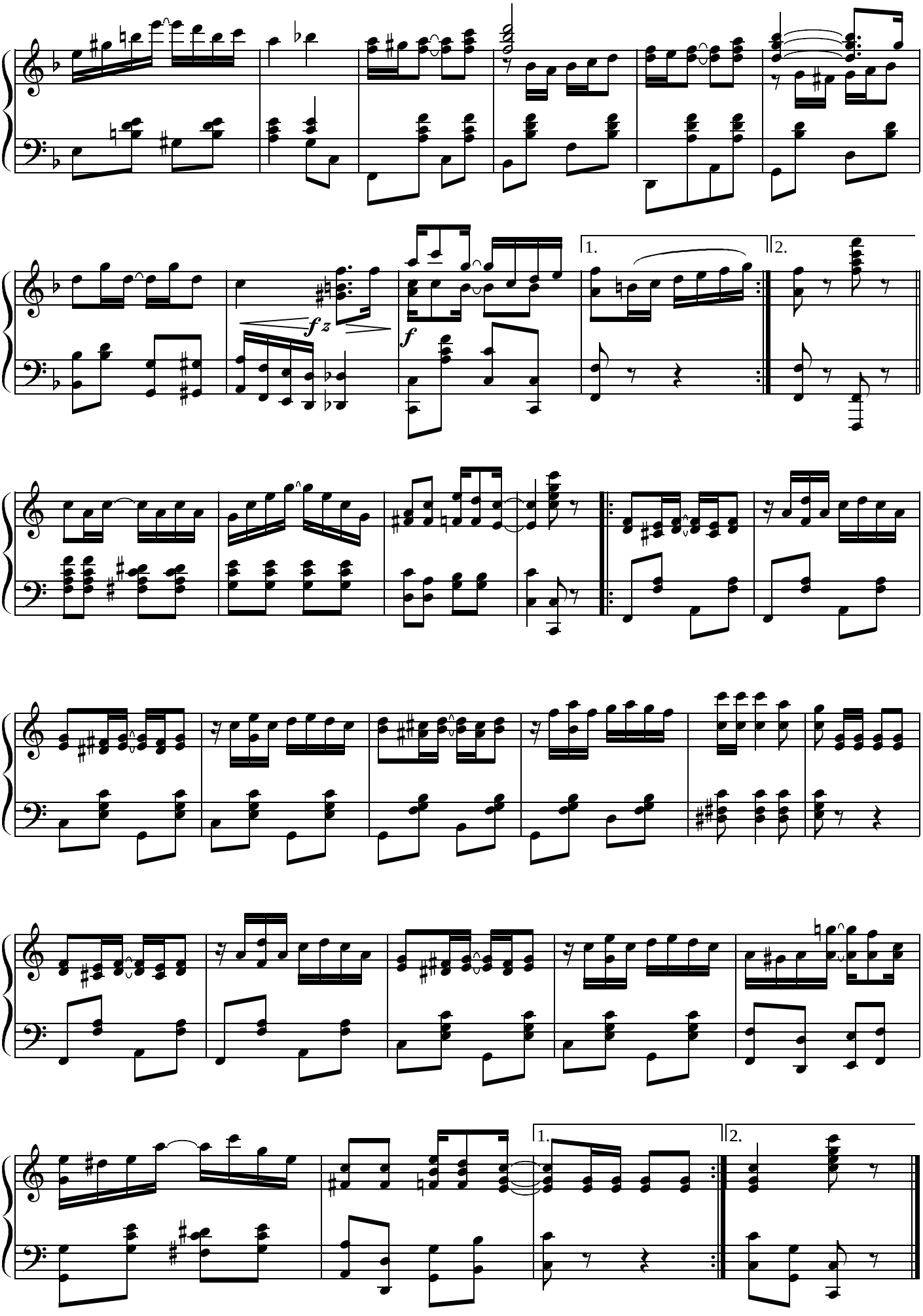
fz
f
1.
2.
1.
2.

Eugenia

for piano solo

Scott Joplin (1868-1917)

Slow March Tempo

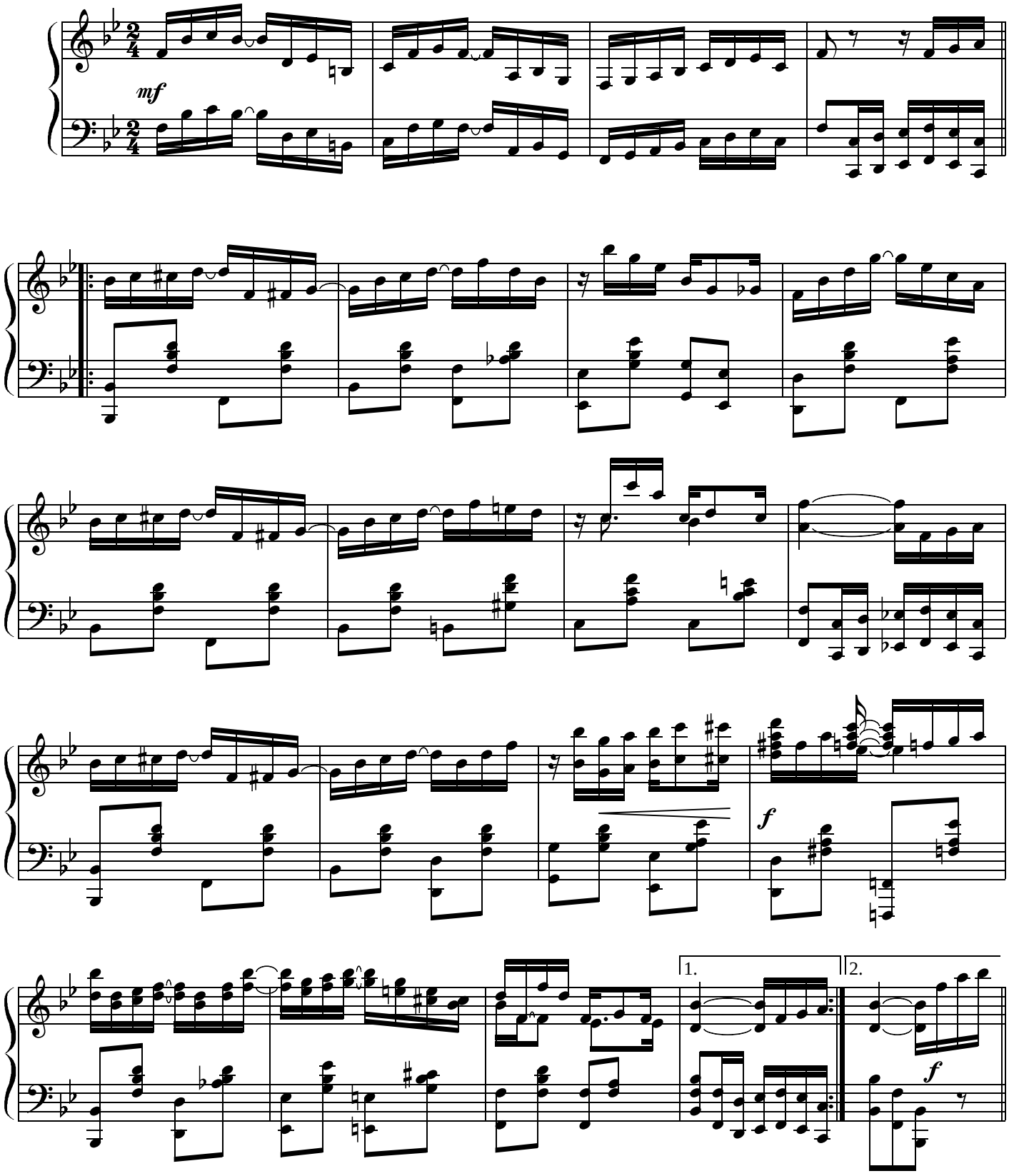

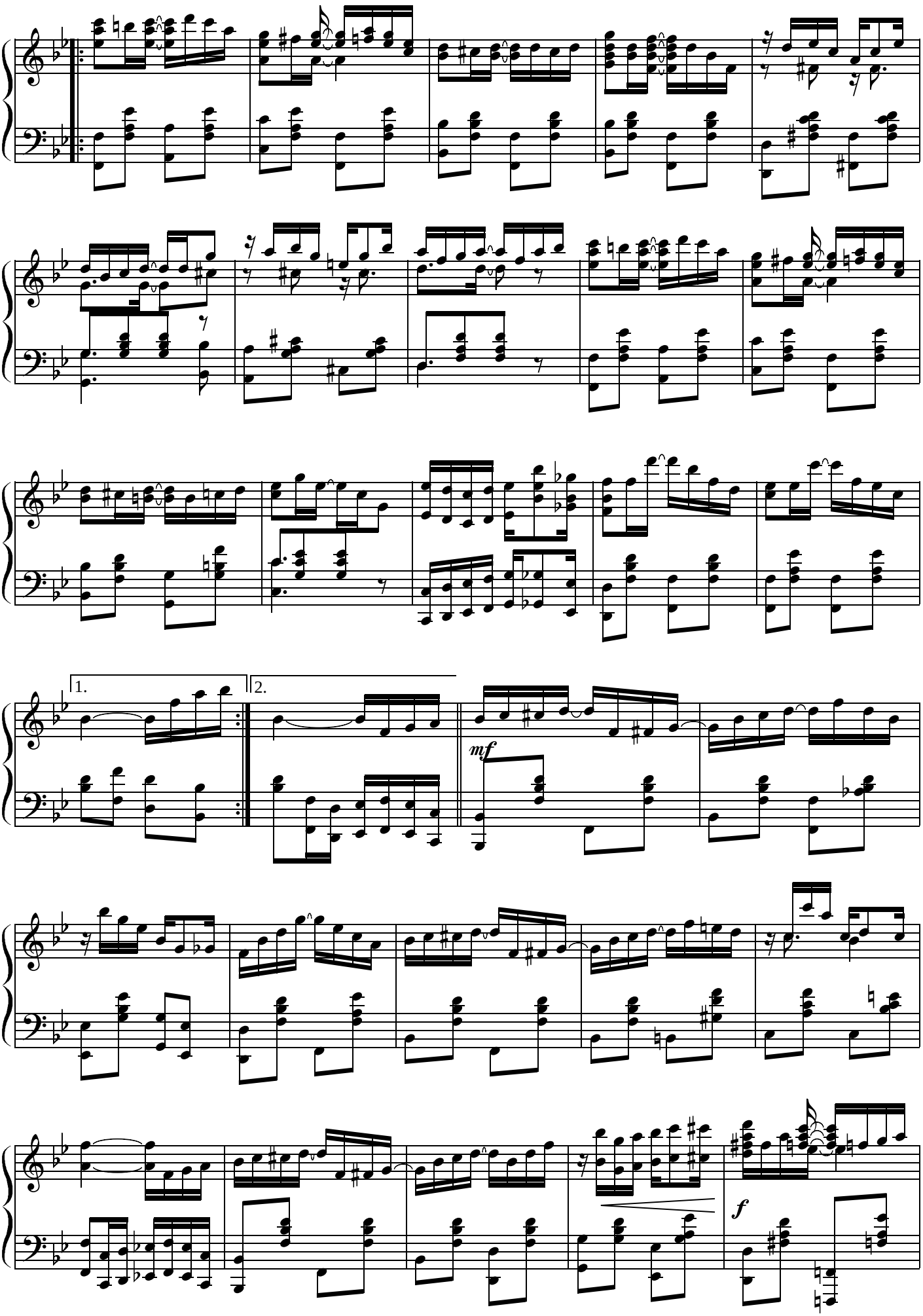
1.
2.
mf
f

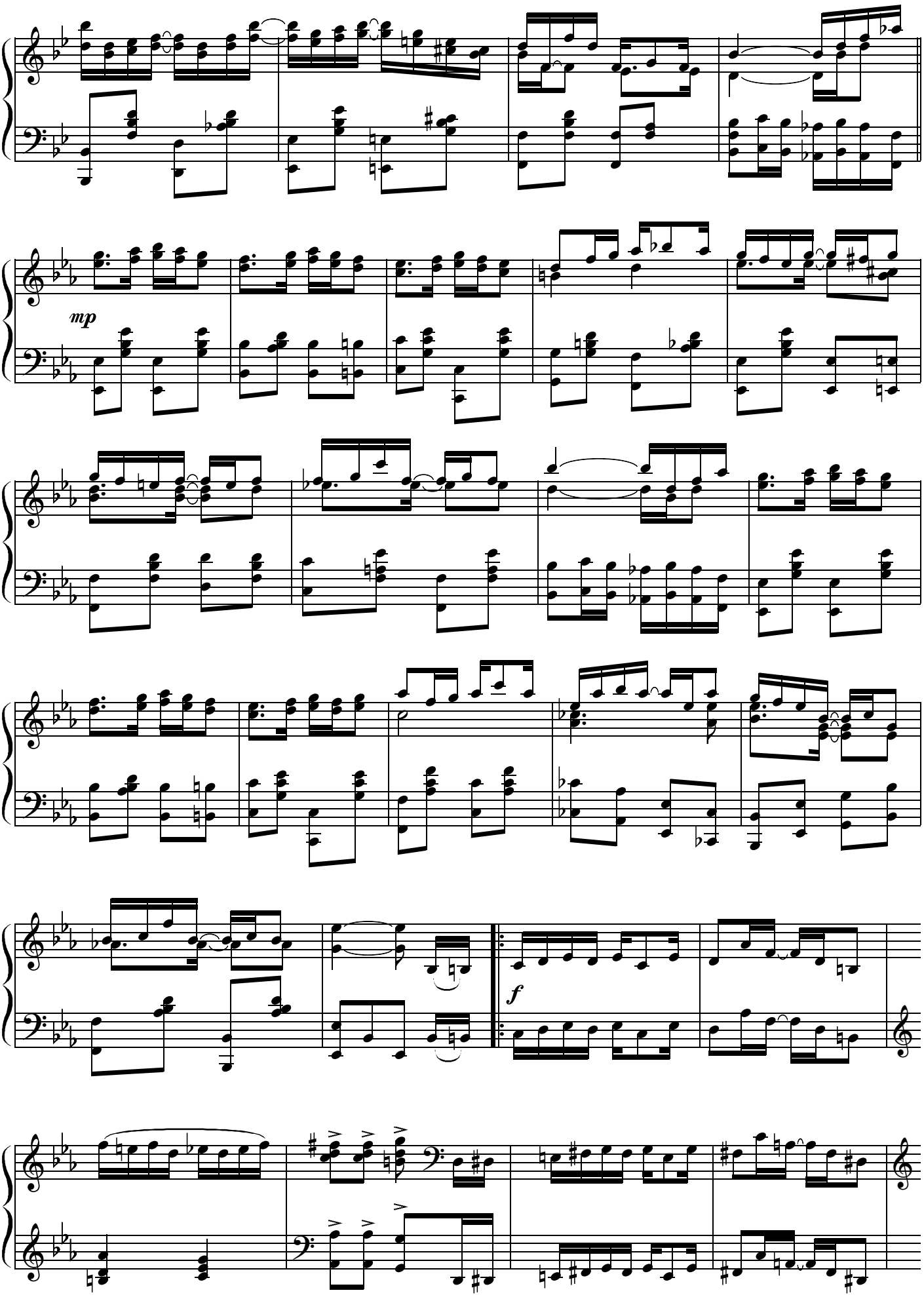
mp
f

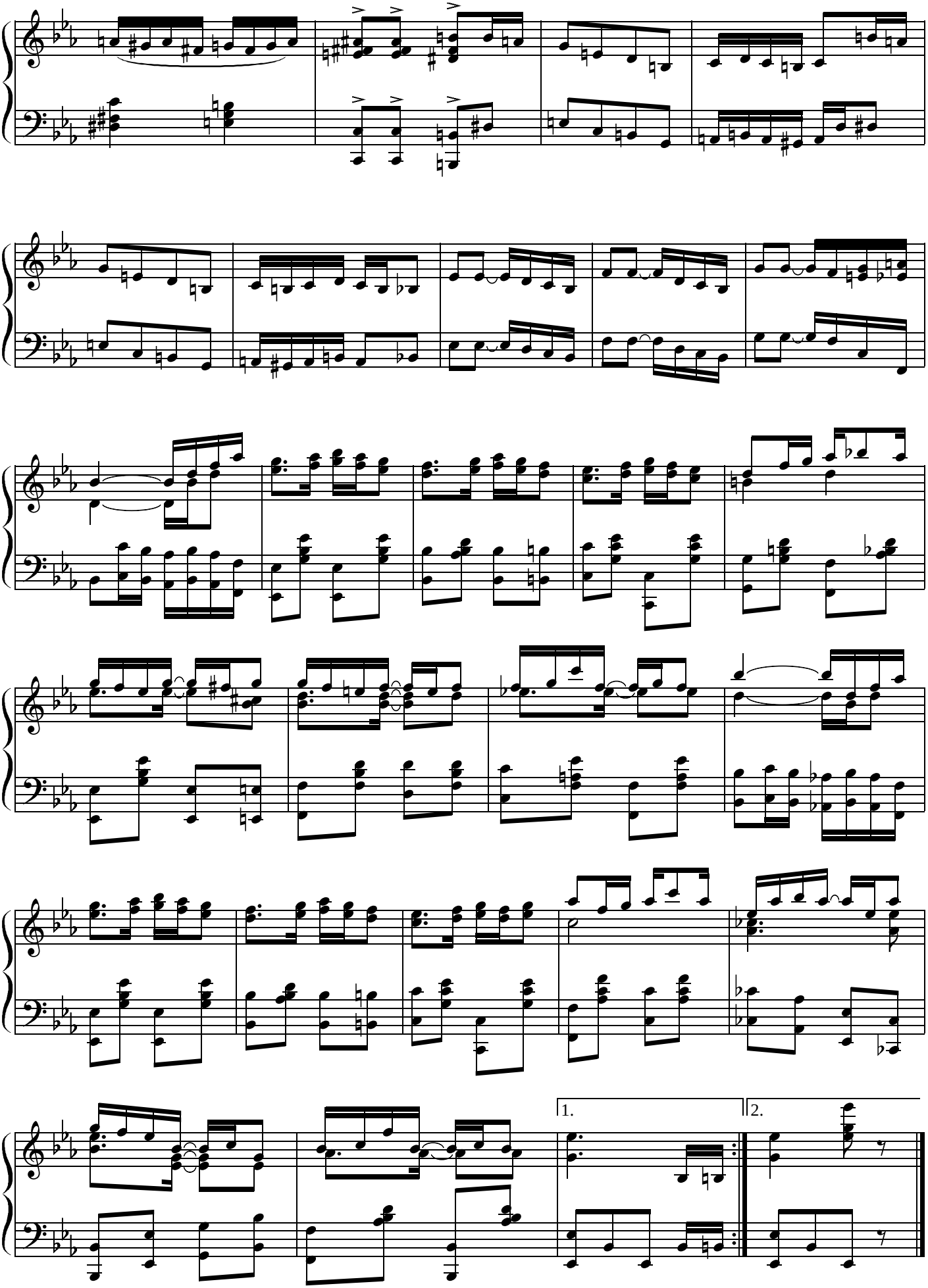
1.
2.

The Favorite

for piano solo

Scott Joplin (1868-1917)

Slow March Tempo

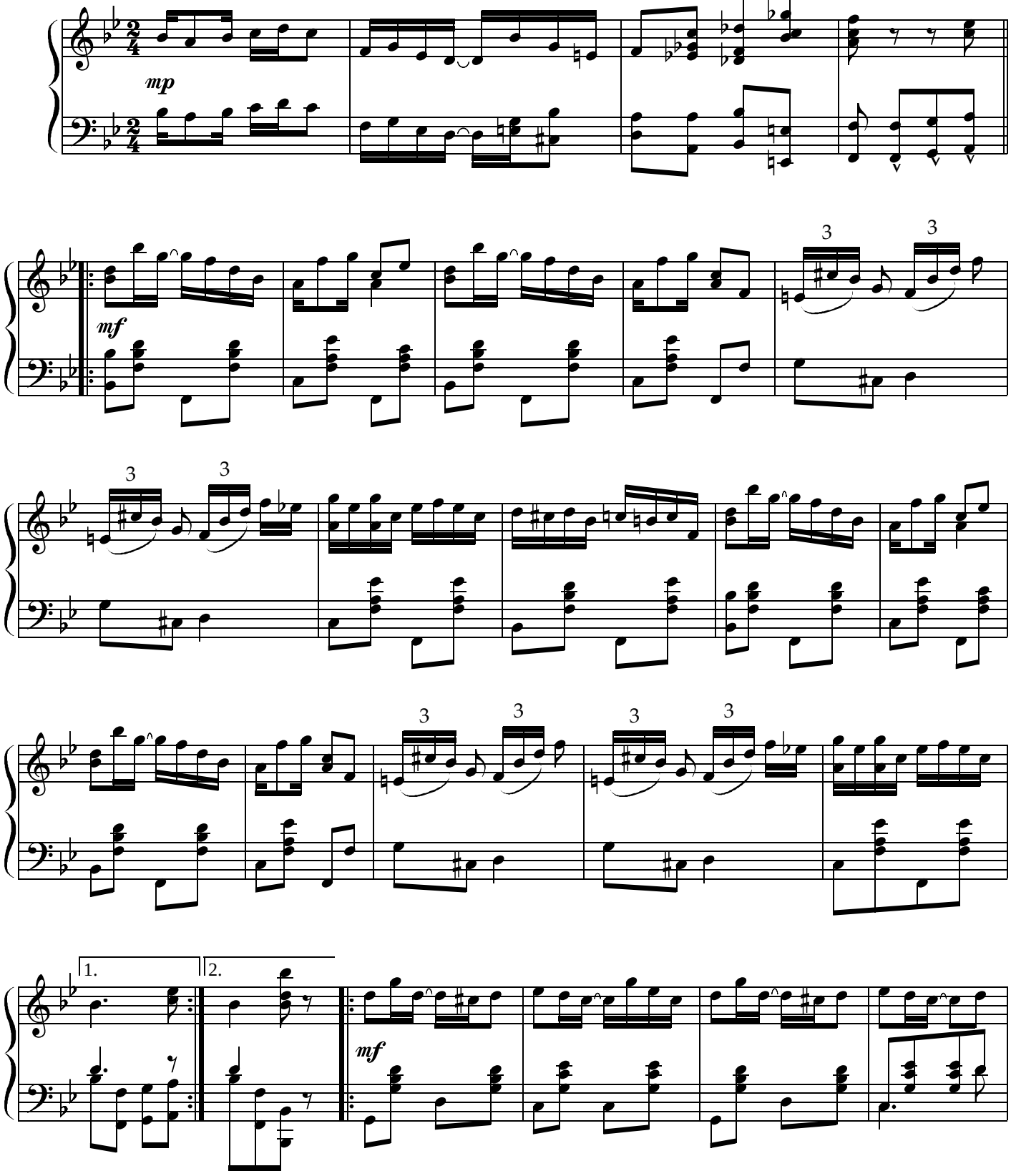

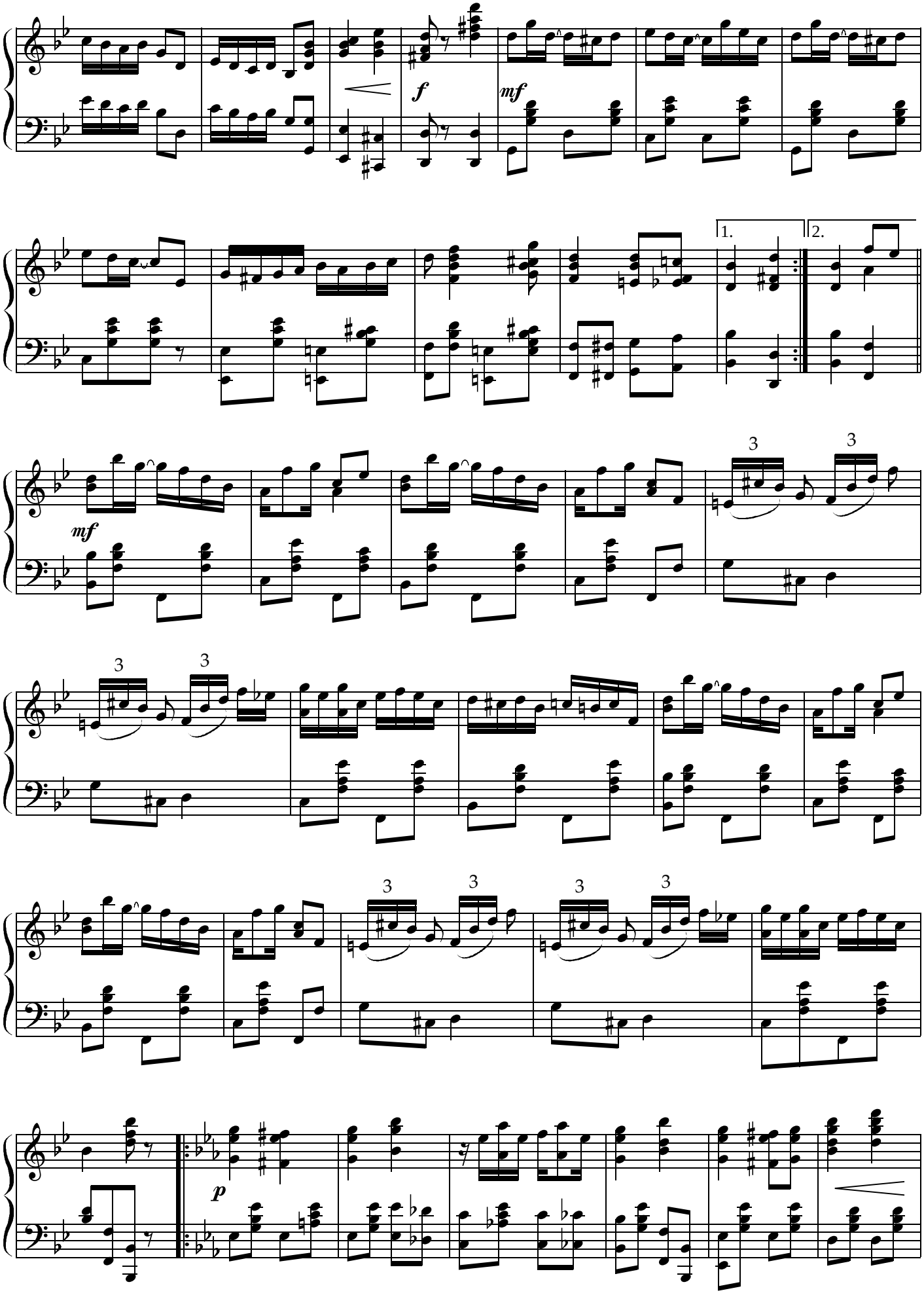
f
mf
1.
2.
mf
3
3
3
3
3
3
3
3
p

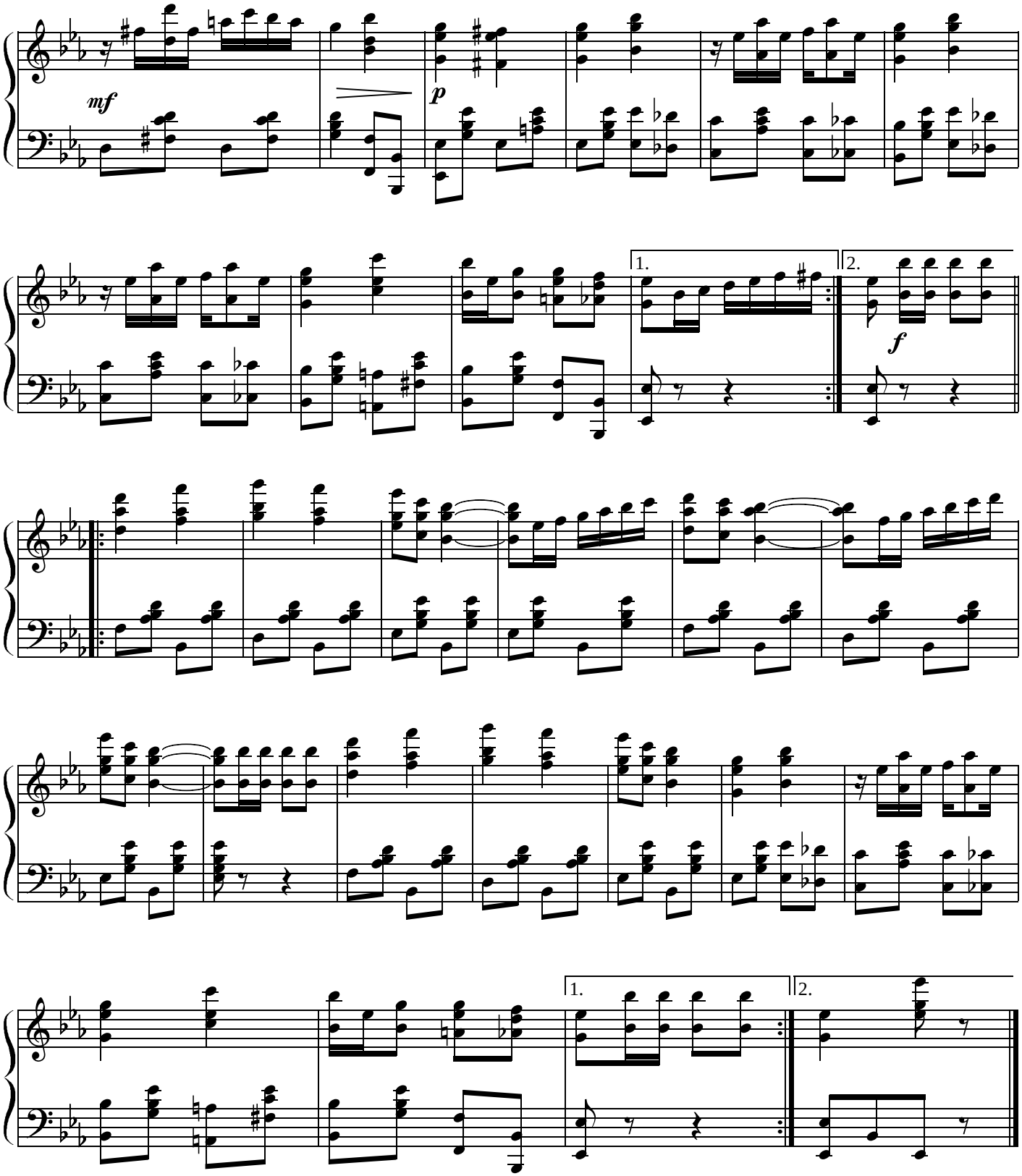
mf
p
1.
2.
f
1.
2.

www.virtualsheetmusic.com

S.Joplin

10 ragtimes

for piano

PART II

www.virtualsheetmusic.com

Virtual Sheet music PDF files - License Agreement

Carefully read all the terms and conditions of this license agreement prior to use of this document. Use of this document whether all or a portion of this music indicates your agreement to the following terms and conditions.

Virtual Sheet Music grants you, the purchaser, a non-exclusive license to use this score (the »PDF score«), under the terms and conditions stated in this agreement.

You may:

1. make one copy of the PDF score solely for back-up purposes.
2. print this document for your personal use.

You may not:

1. make copies of the PDF score in whole or in part except as expressly provided for in this agreement.
2. make alterations or modifications to the PDF score or any copy, or otherwise attempt to discover the source code of the PDF score.
3. sub-license, lease, lend, rent or grant other rights in all or any copy to others.
4. make verbal or media translation of the PDF score.
5. make telecommunication data transmission of the PDF score.

Terms:
This agreement is effective until terminated. You may terminate it at any time by destroying the PDF score, together with all copies in any form. It will also terminate if you fail to comply with any term or condition in this agreement.

Virtual Sheet Music - all rights reserved

NOTE: when you select Print, be certain to select the "shrink to fit" option before clicking OK.

Cover photo:
"S.Joplin"

www.virtualsheetmusic.com

Classical Sheet Music Downloads

for support:
support@virtualsheetmusic.com

The Easy Winners

transcription for violin and piano

Scott Joplin (1868-1917)

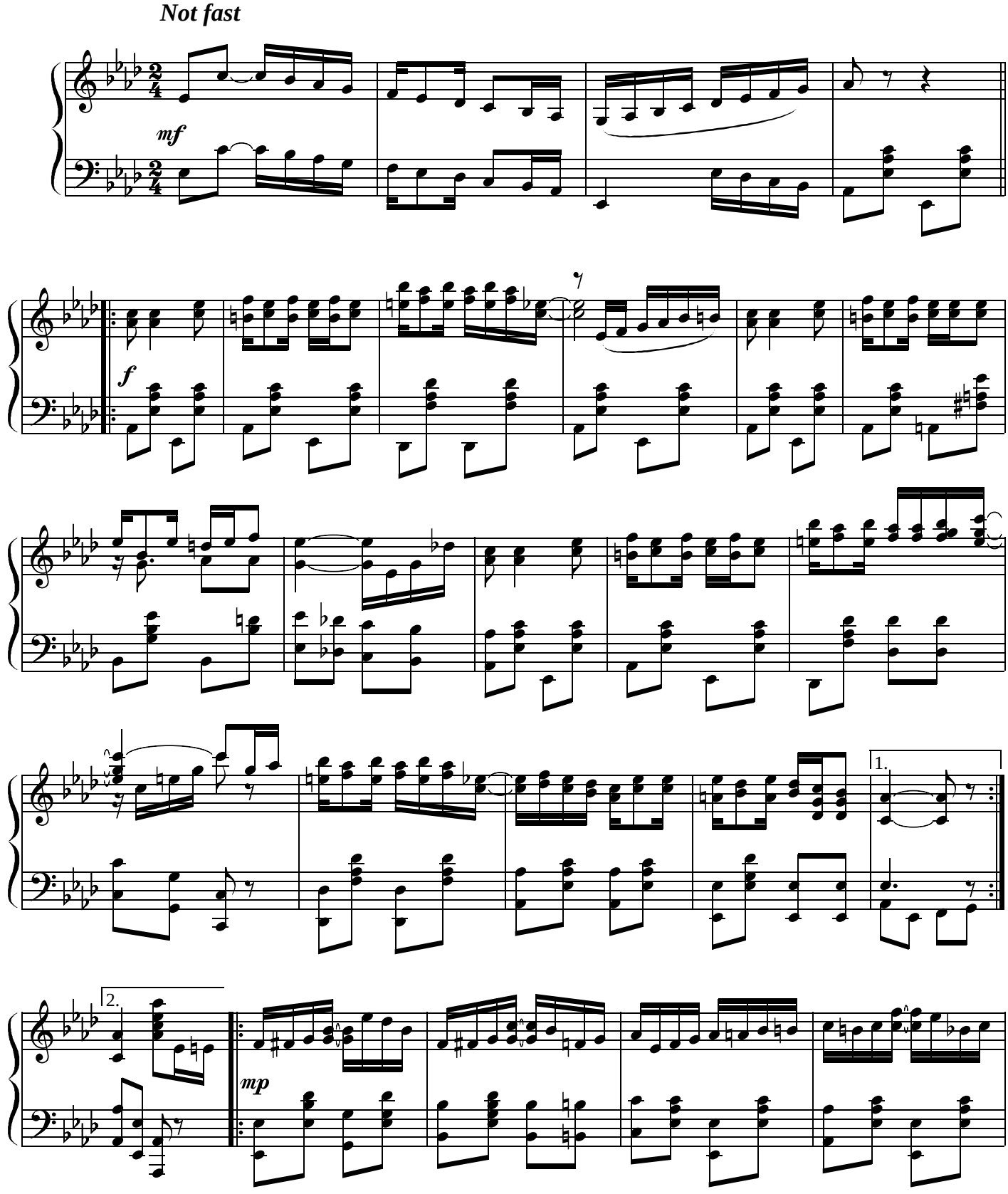

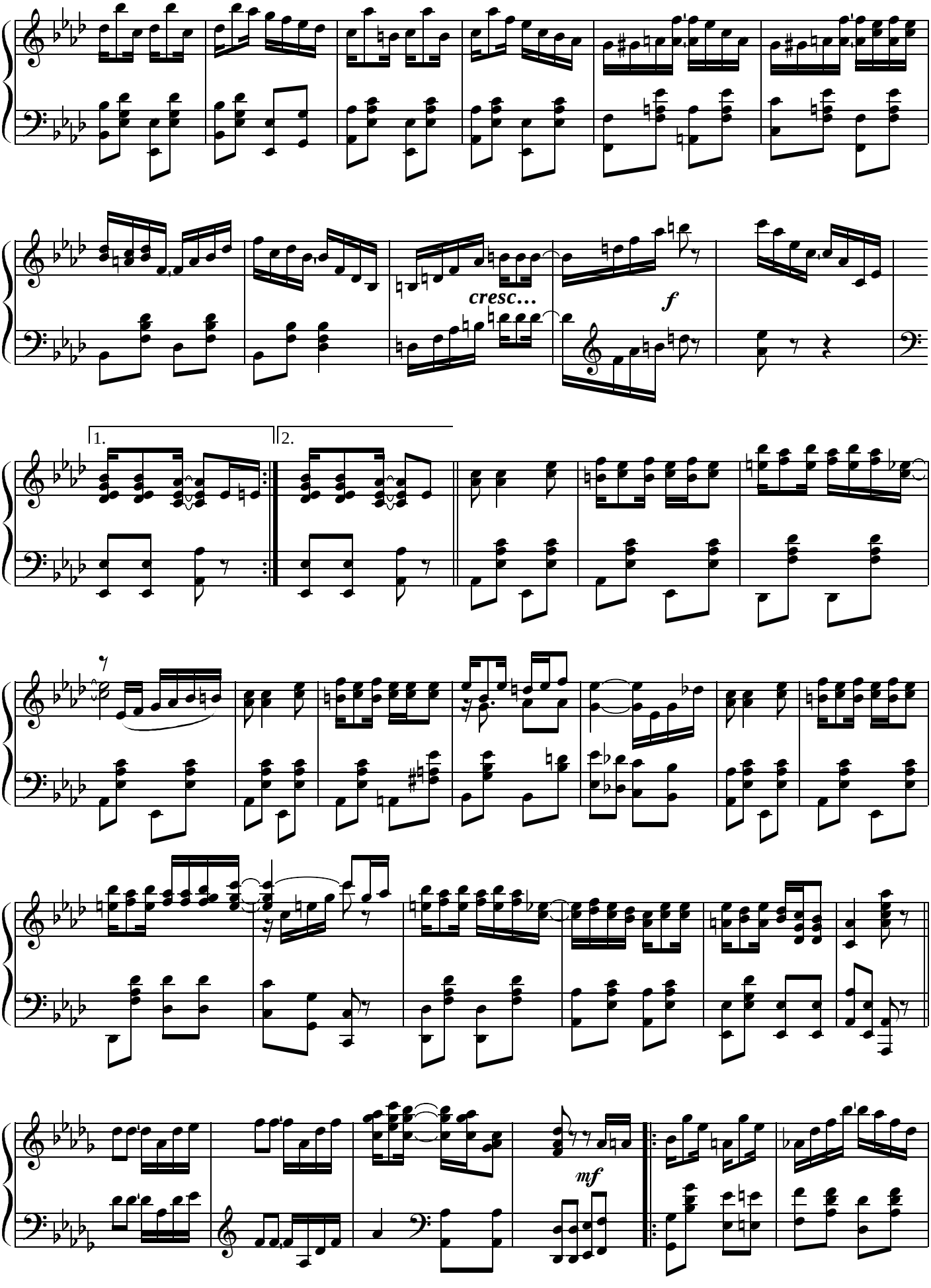
cresc...
f
1.
2.
mf

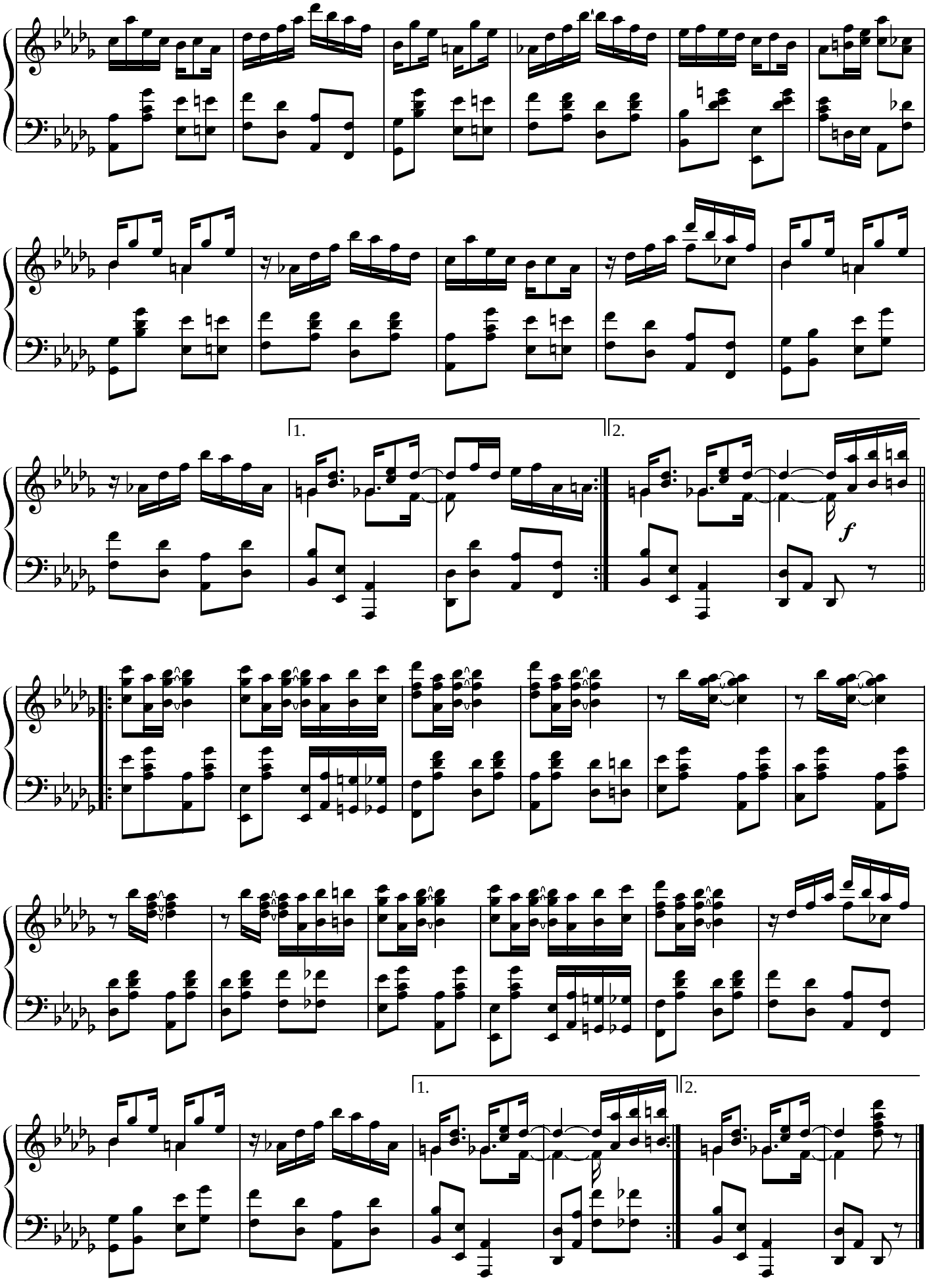
1.
2.
f
1.
2.

Felicity Rag

for piano solo

Scott Joplin (1868-1917)

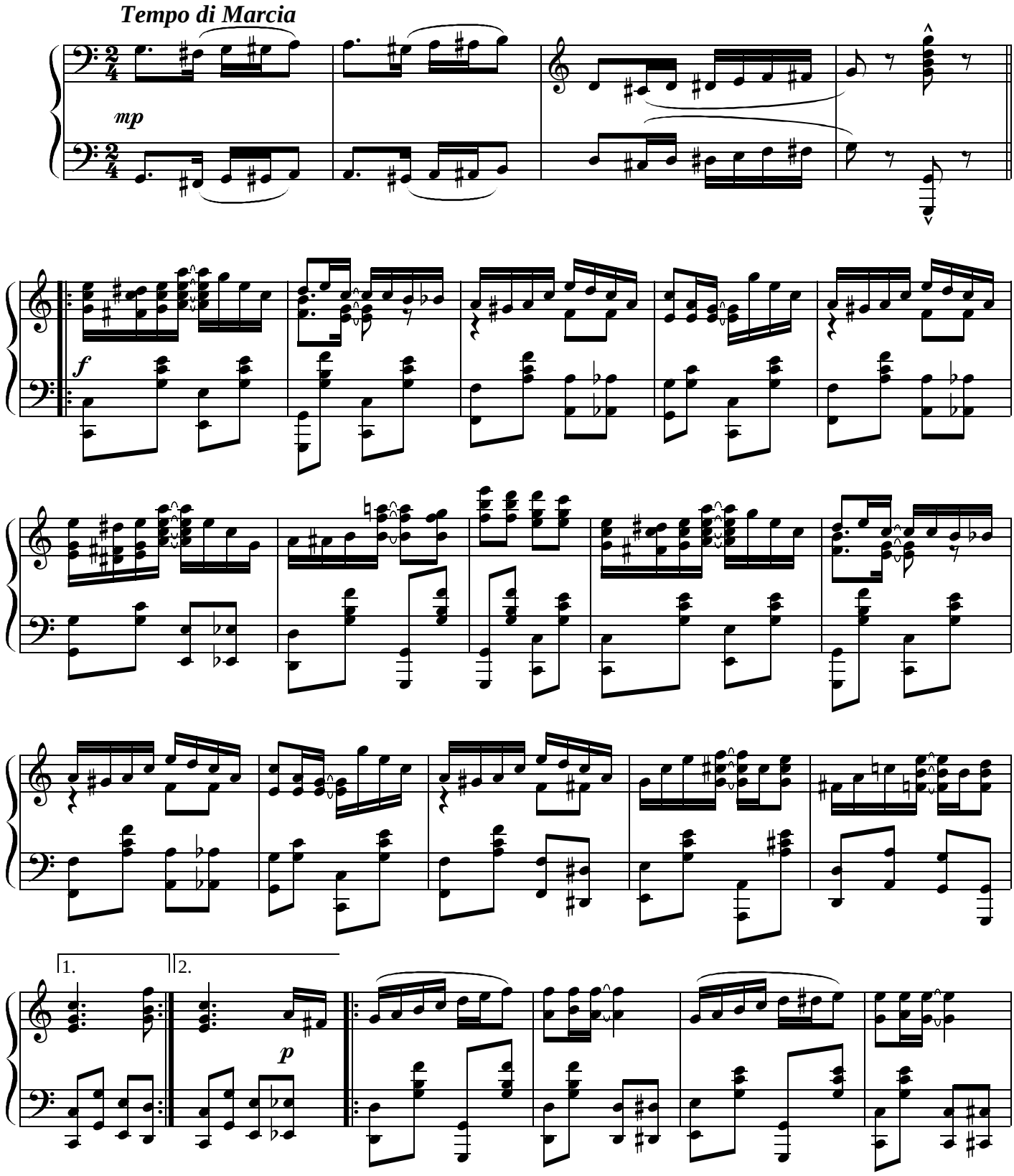

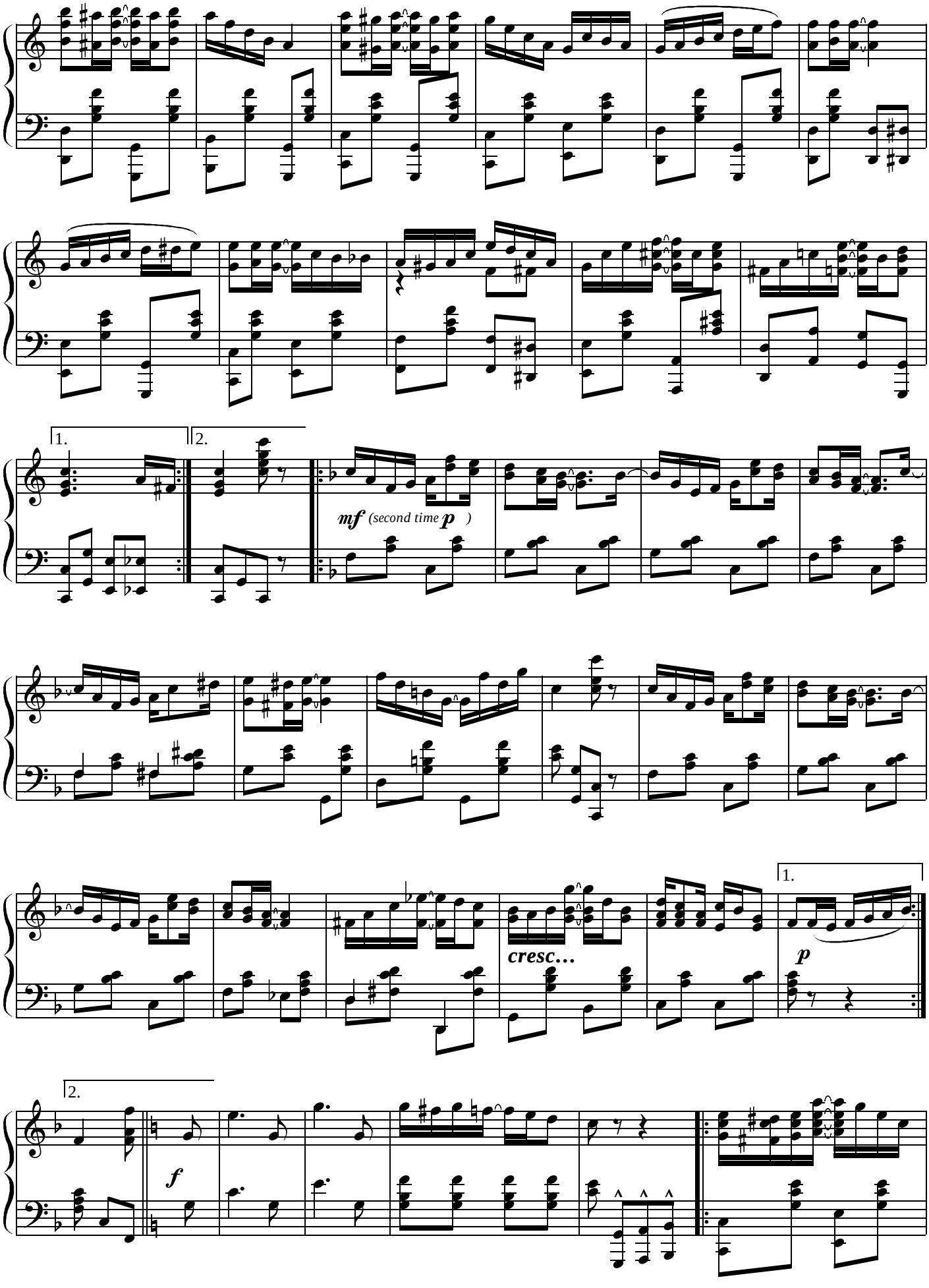
1.
2.
mf (second time p)
cresc...
p
2.
f

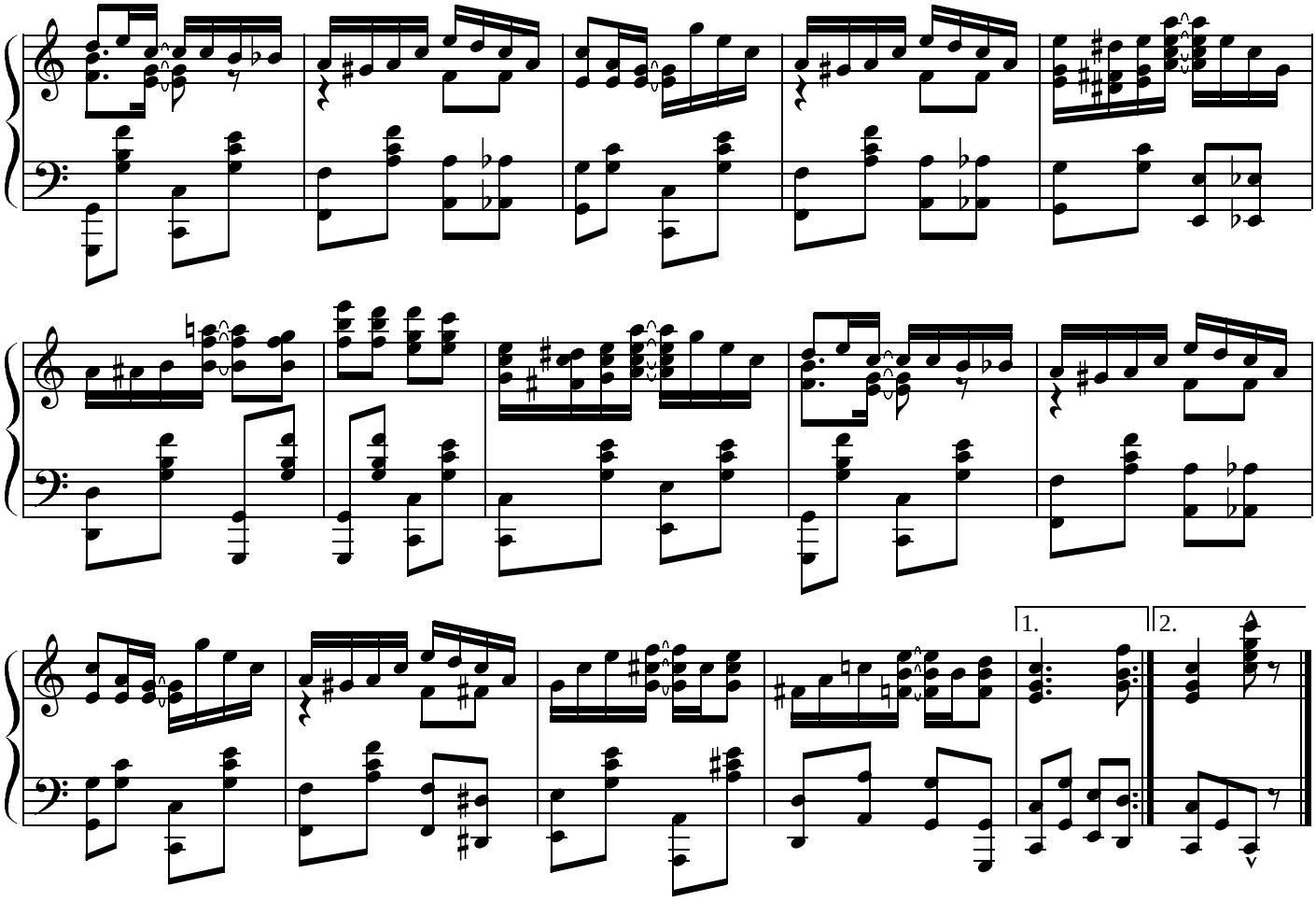
1.
2.

Harmony Club Waltz

for piano solo

Scott Joplin (1868-1917)

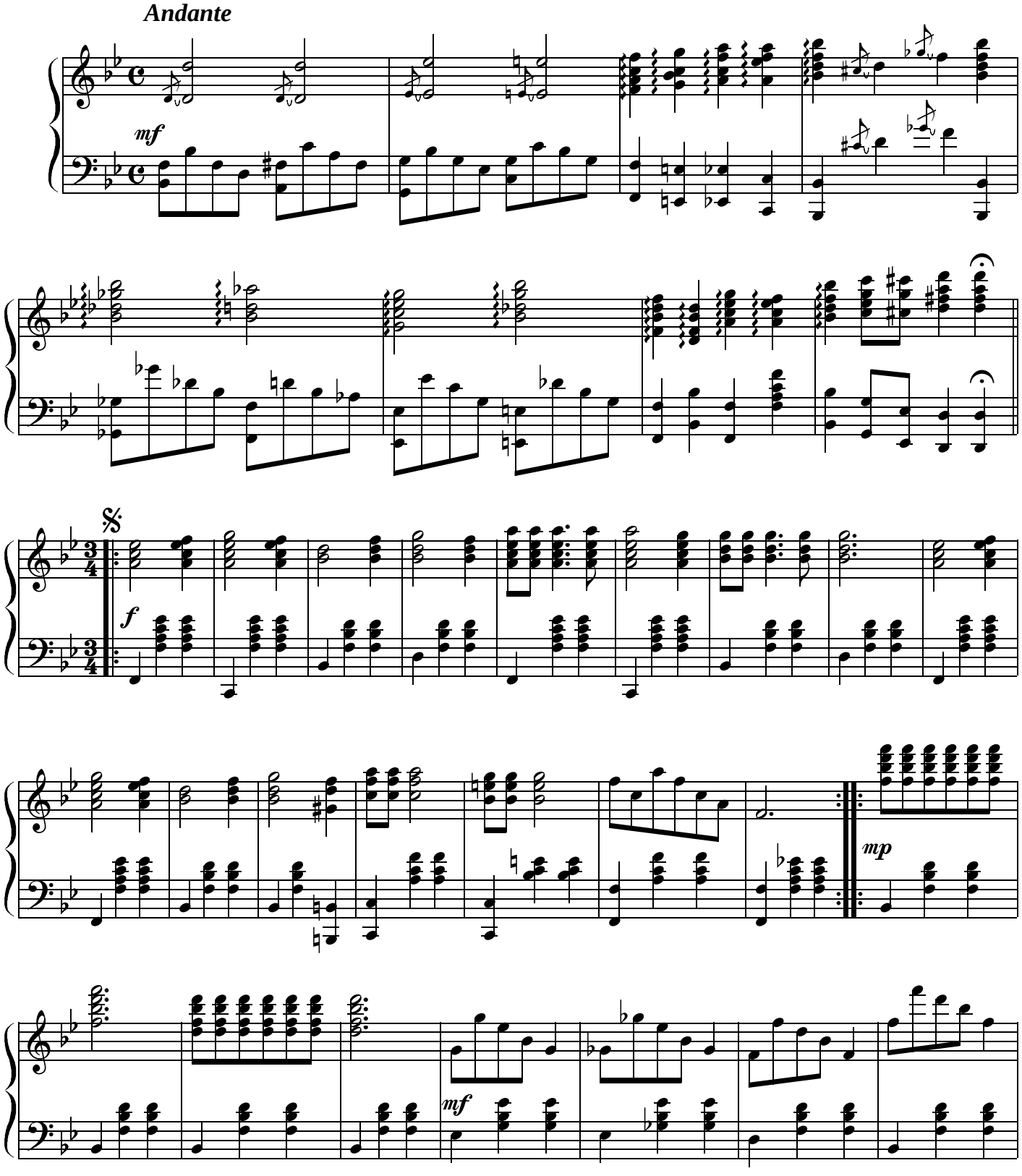

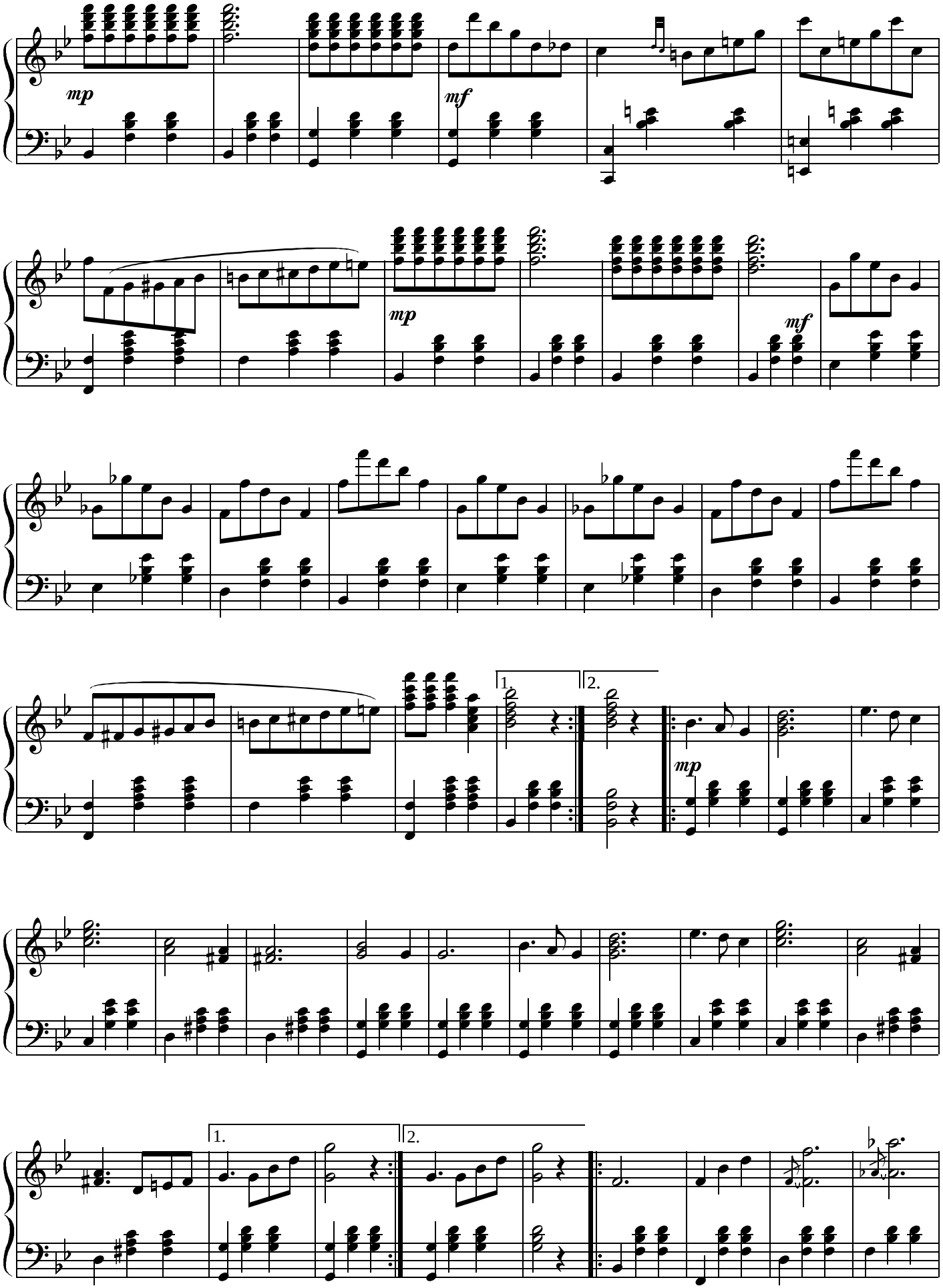
mp
mf
mp
mf
1.
2.
mp
1.
2.

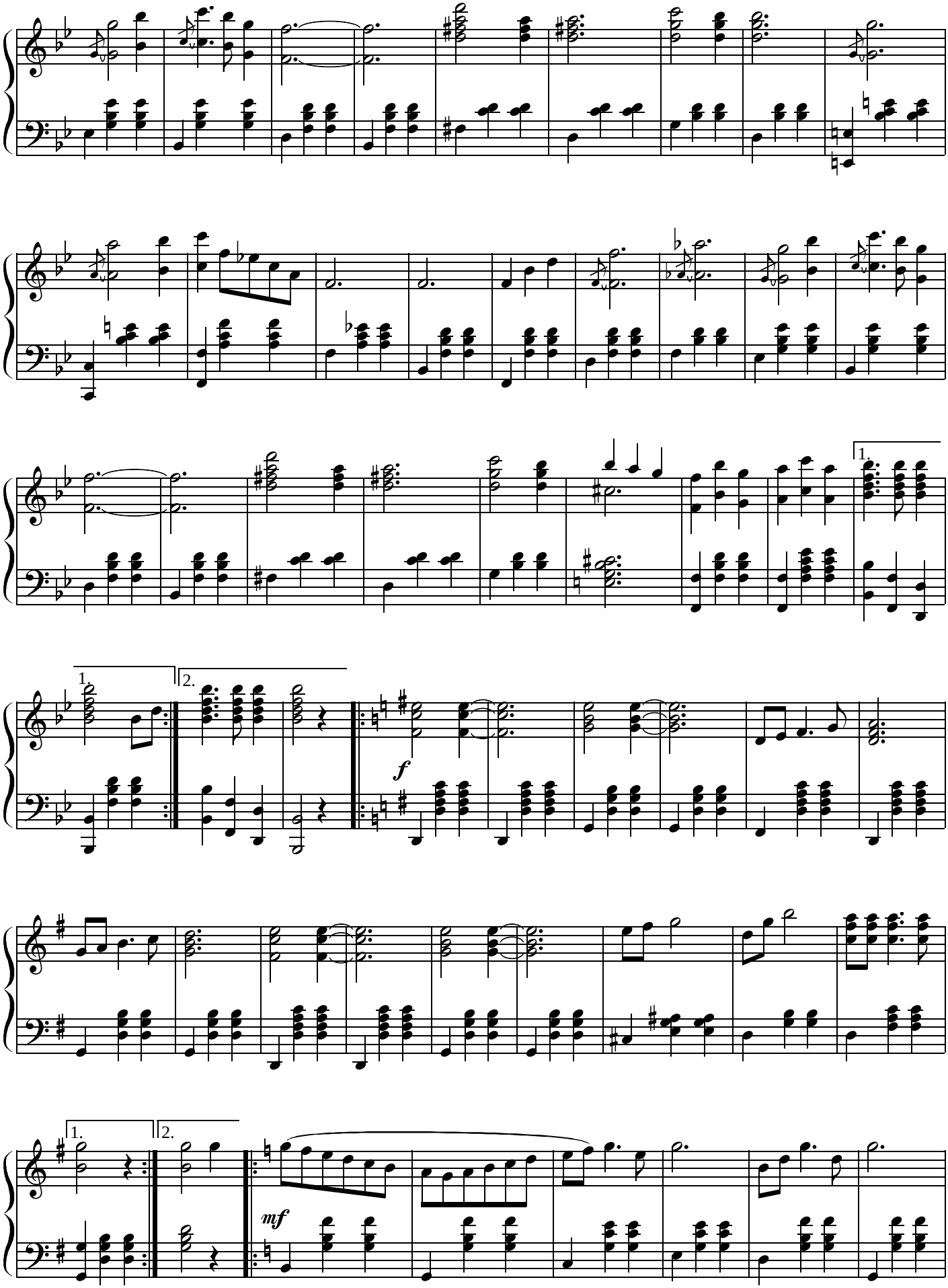
1.
2.
f
1.
2.
mf

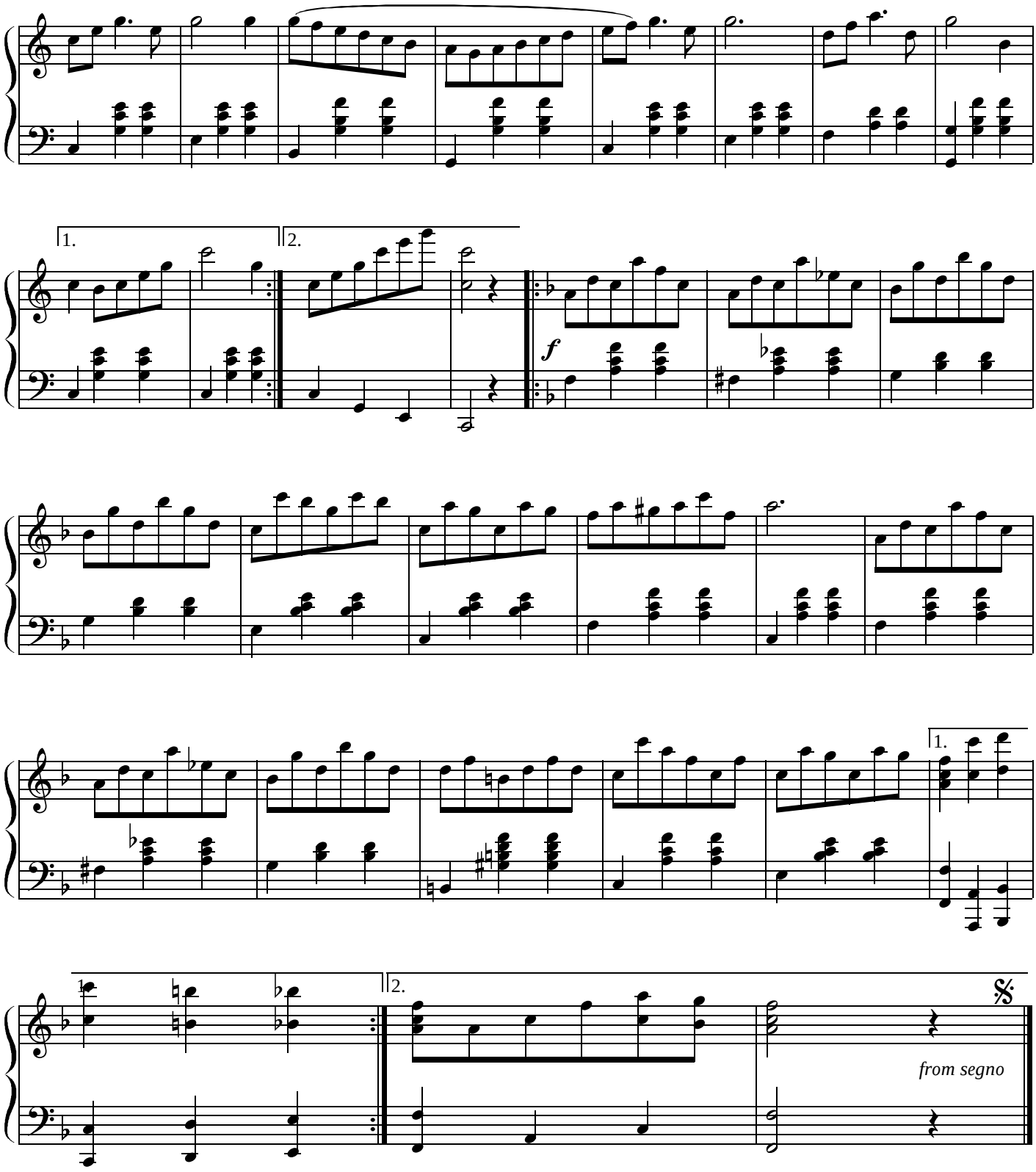
1.
2.
f
1.
2.
from segno

Heliotrope Bouquet

for piano solo

Scott Joplin (1868-1917)

Slow March Tempo

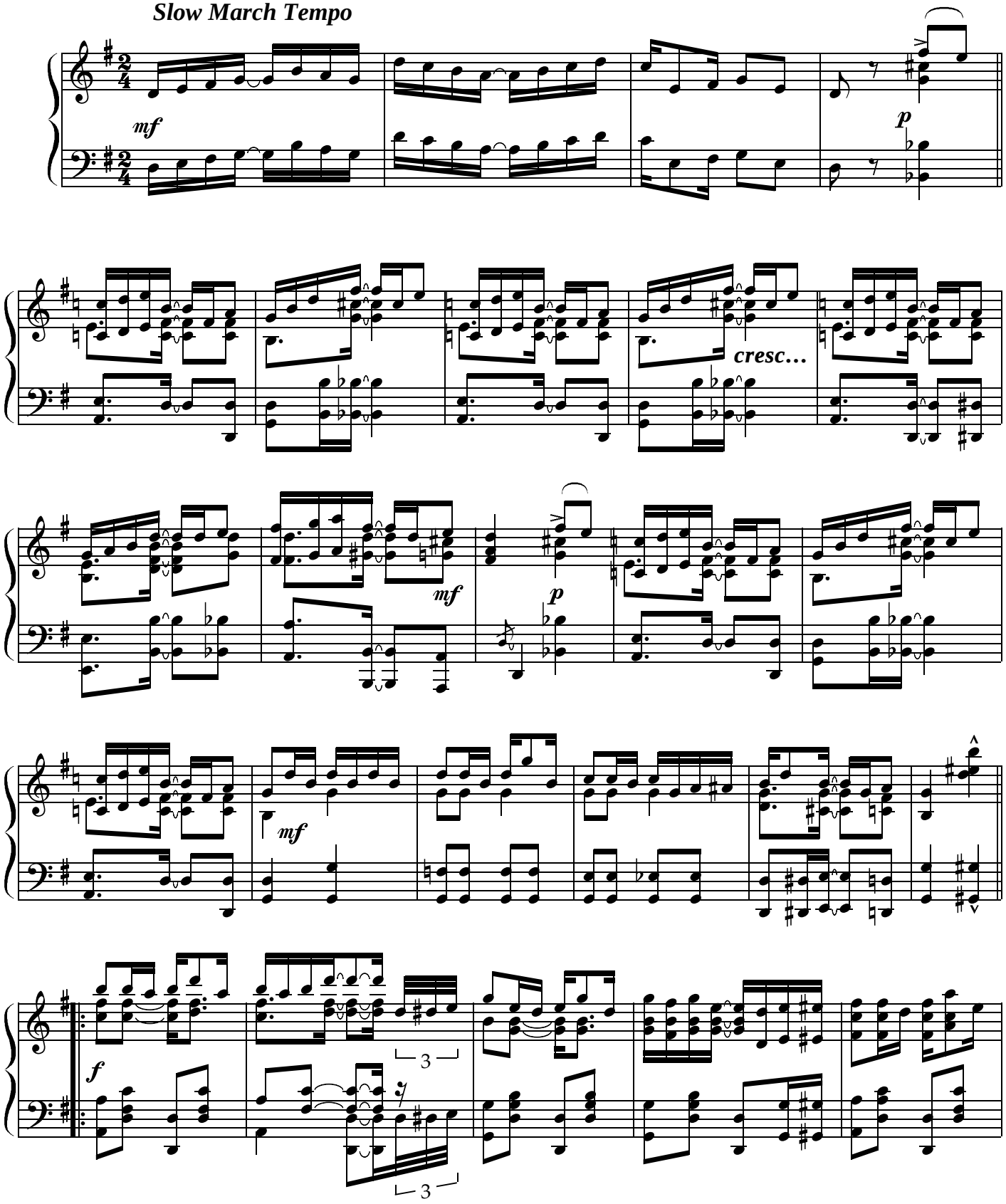

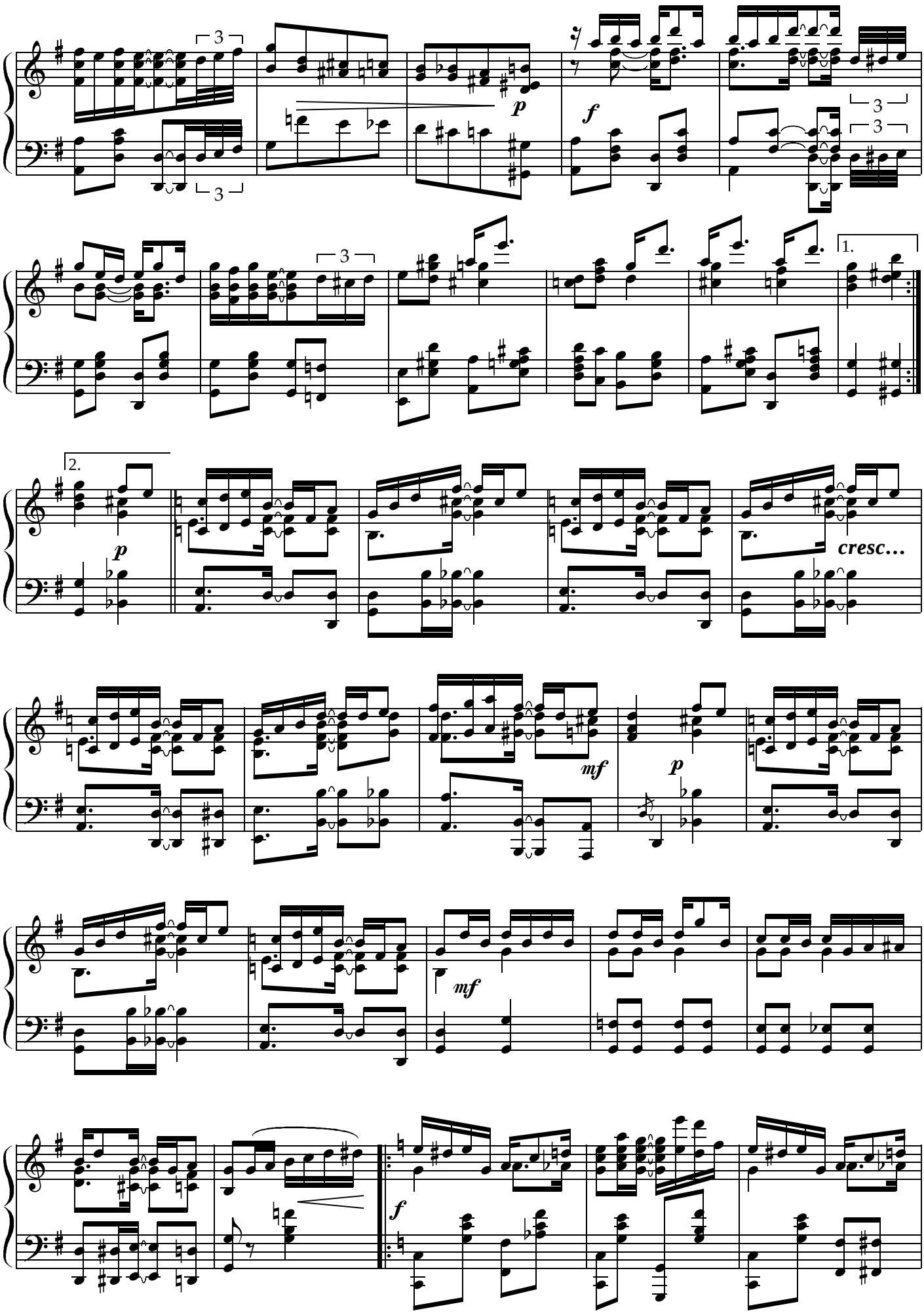
3
p
f
3
3
3
1.
2.
p
cresc…
mf
p
mf
f

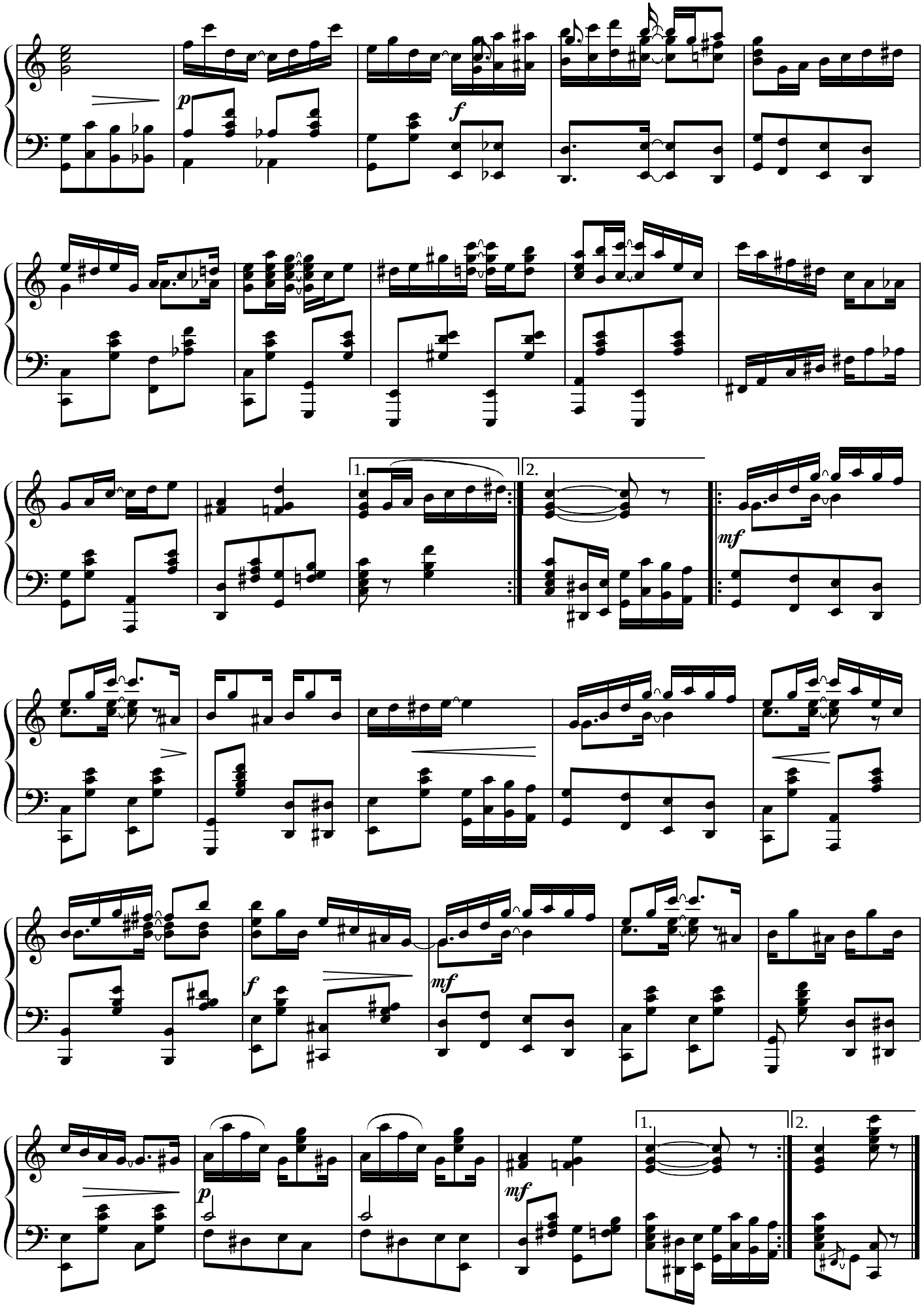
p
f
1.
2.
mf
f
mf
p
mf
1.
2.

Leola

for piano solo

Scott Joplin (1868-1917)

Slow March Tempo

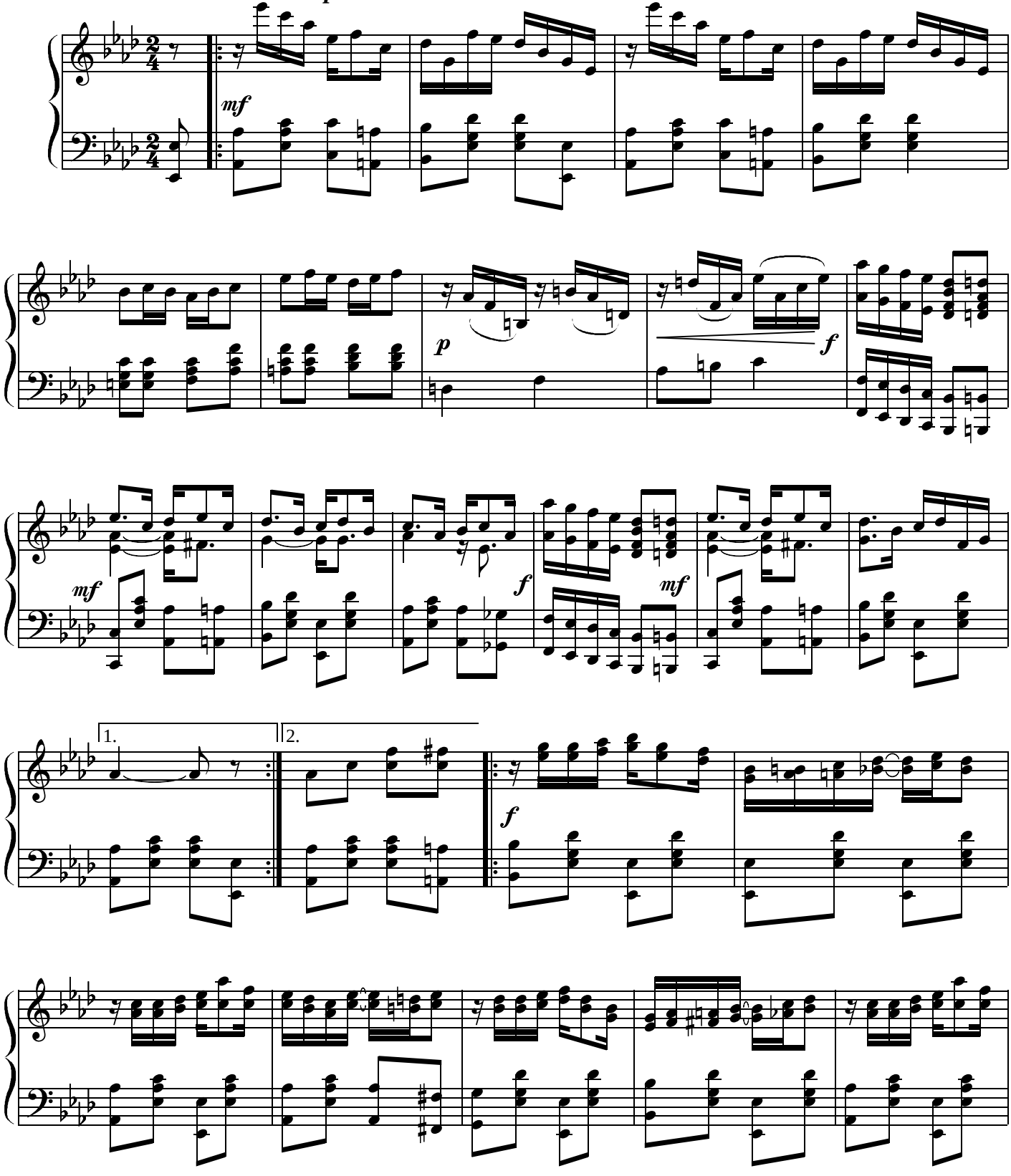

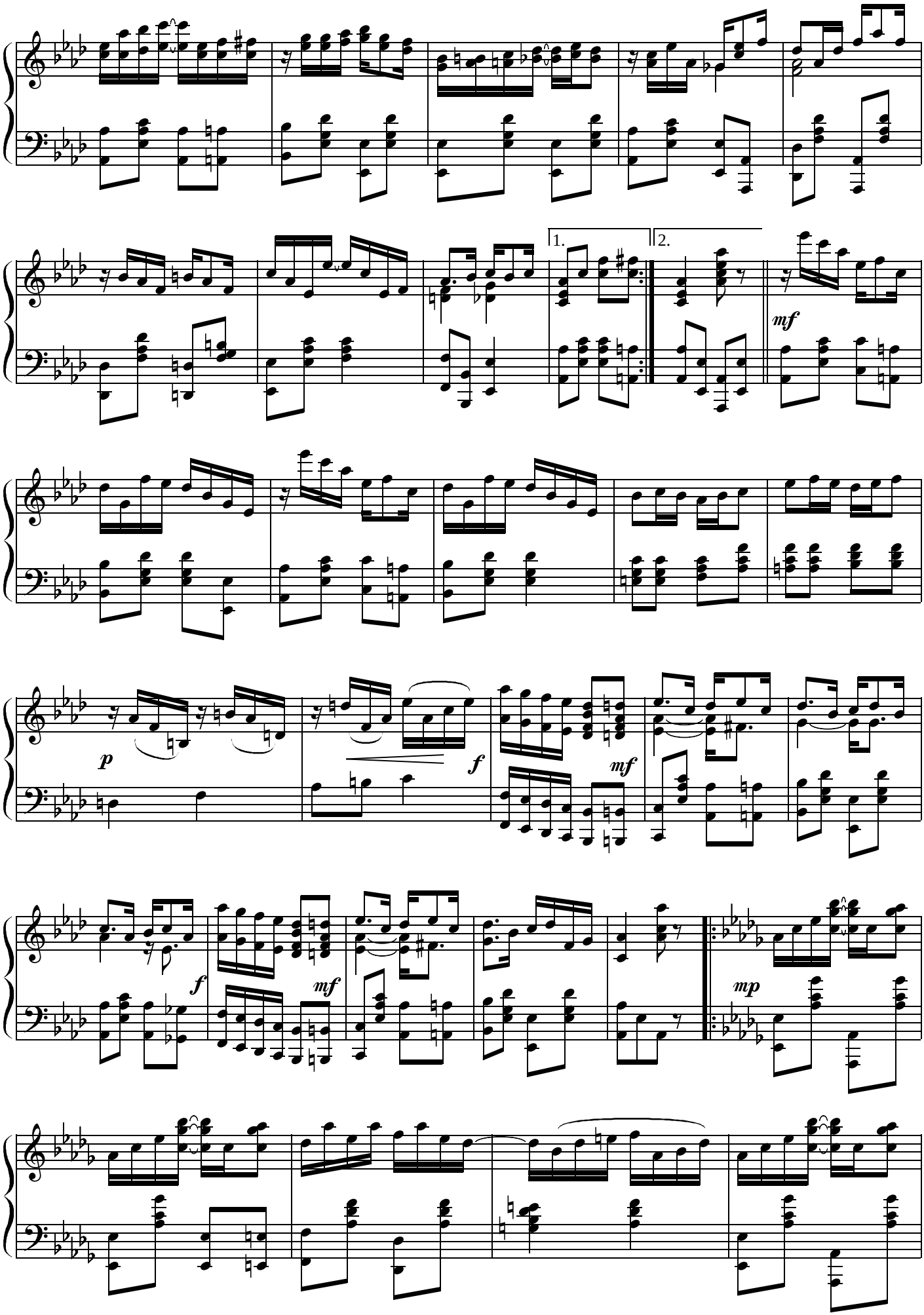
1.
2.
mf
p
f
mf
f
mf
mp

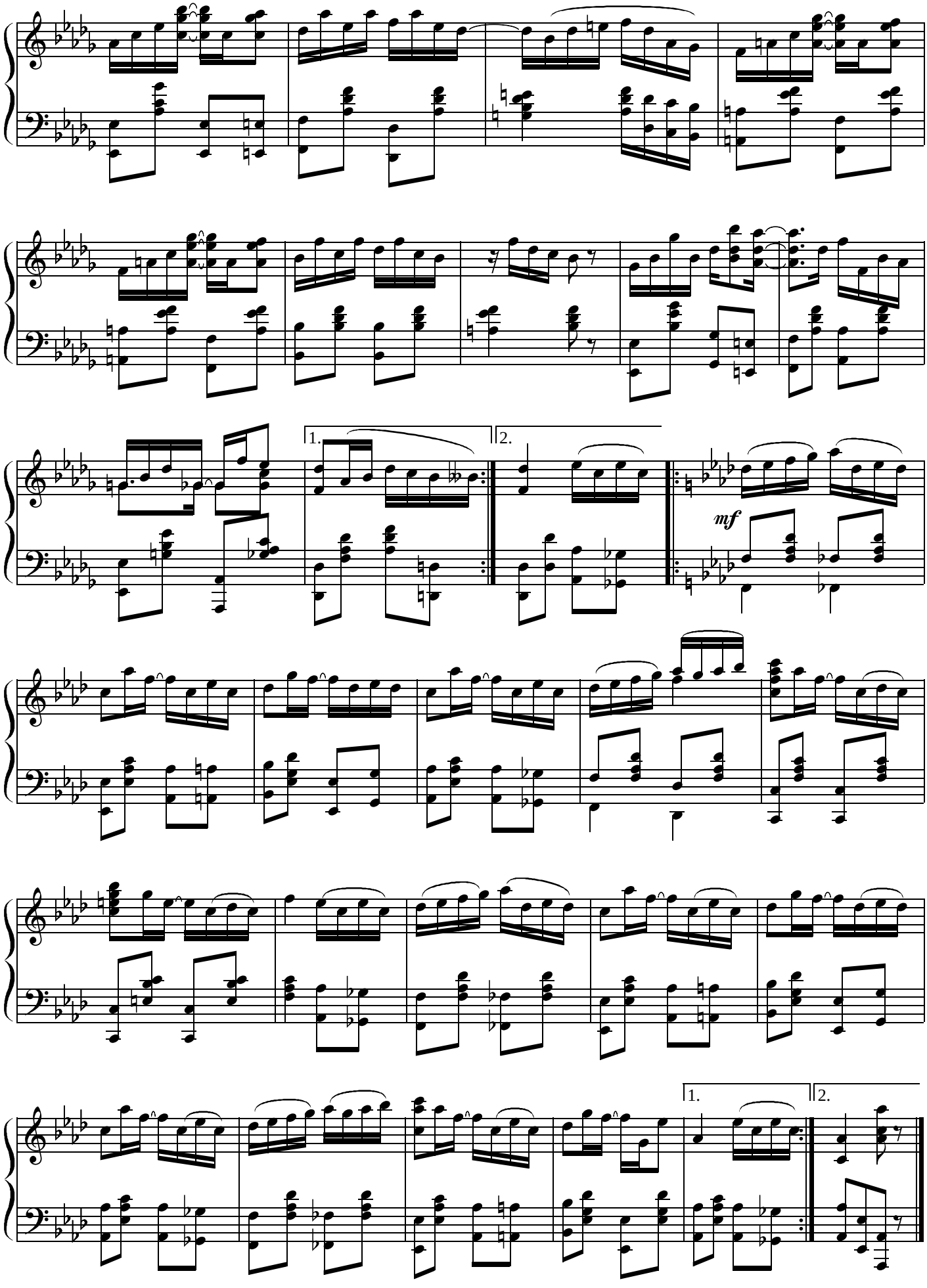
1.
2.
mf
1.
2.

Maple Leaf Rag

for piano solo

Scott Joplin (1868-1917)

Tempo di marcia

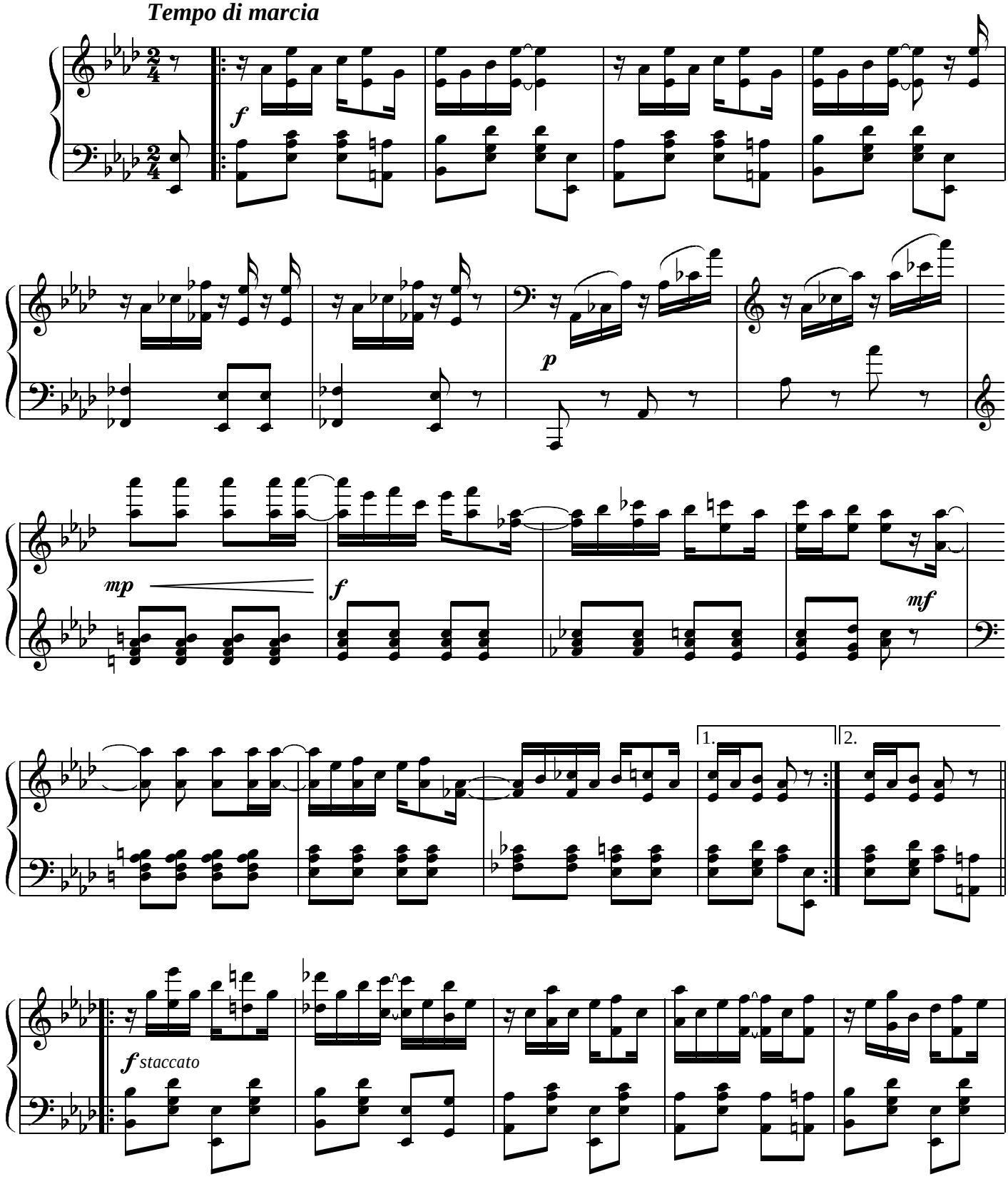

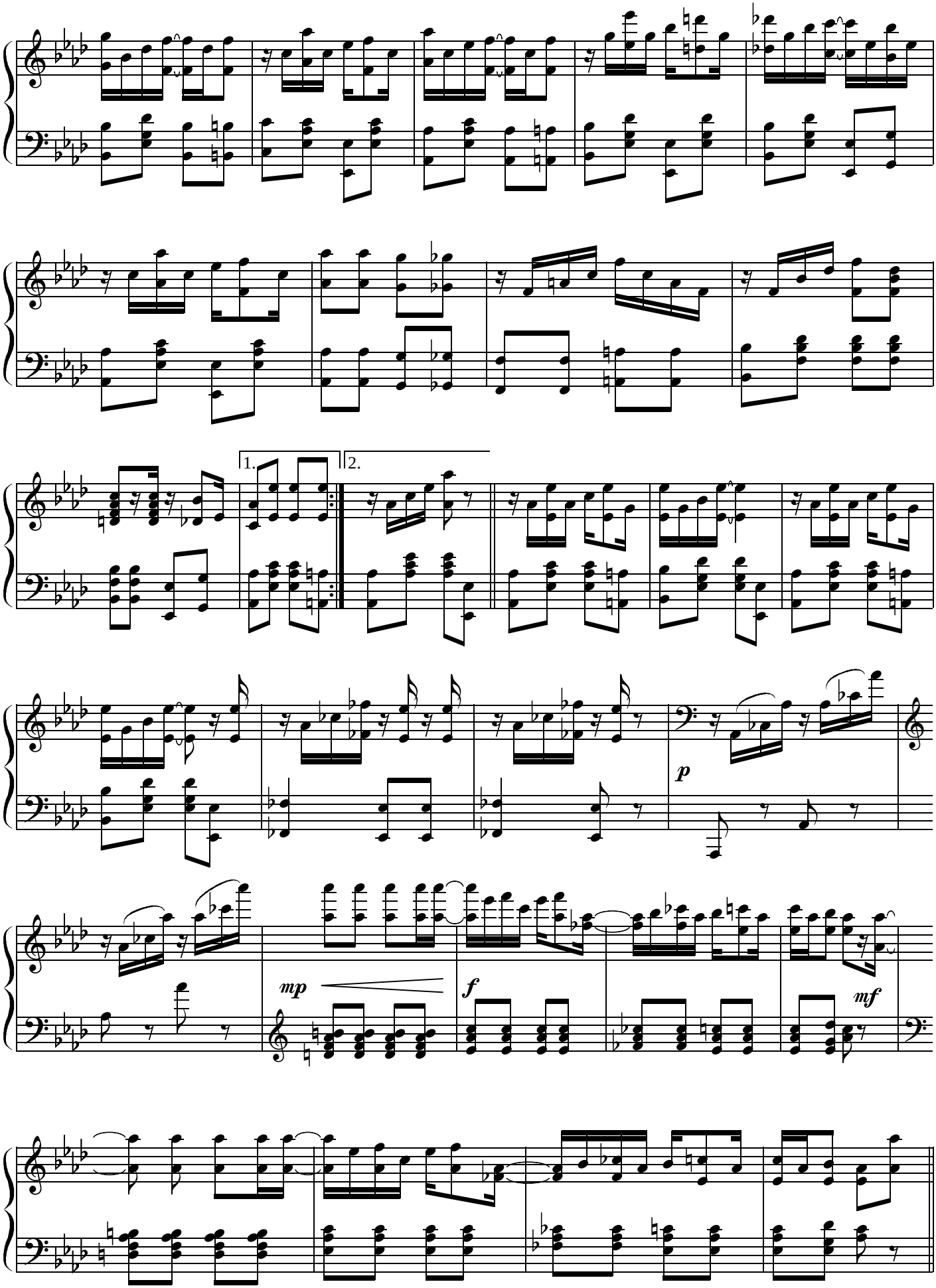
1.
2.
p
mp
f
mf

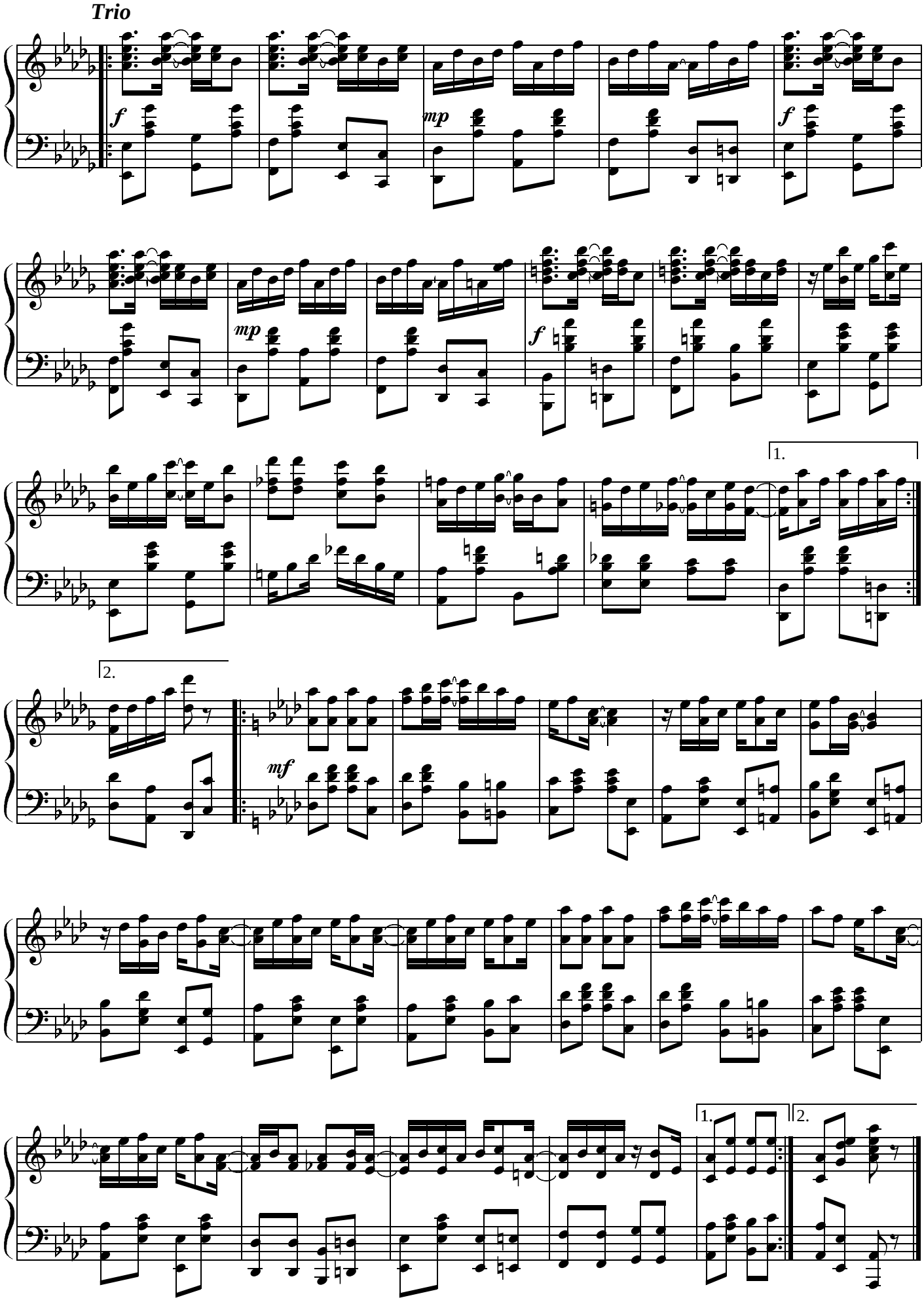
Trio
f
mp
f
mp
f
1.
2.
mf
1.
2.

Sun Flower Slow Drag

for piano solo

Scott Joplin (1868-1917)

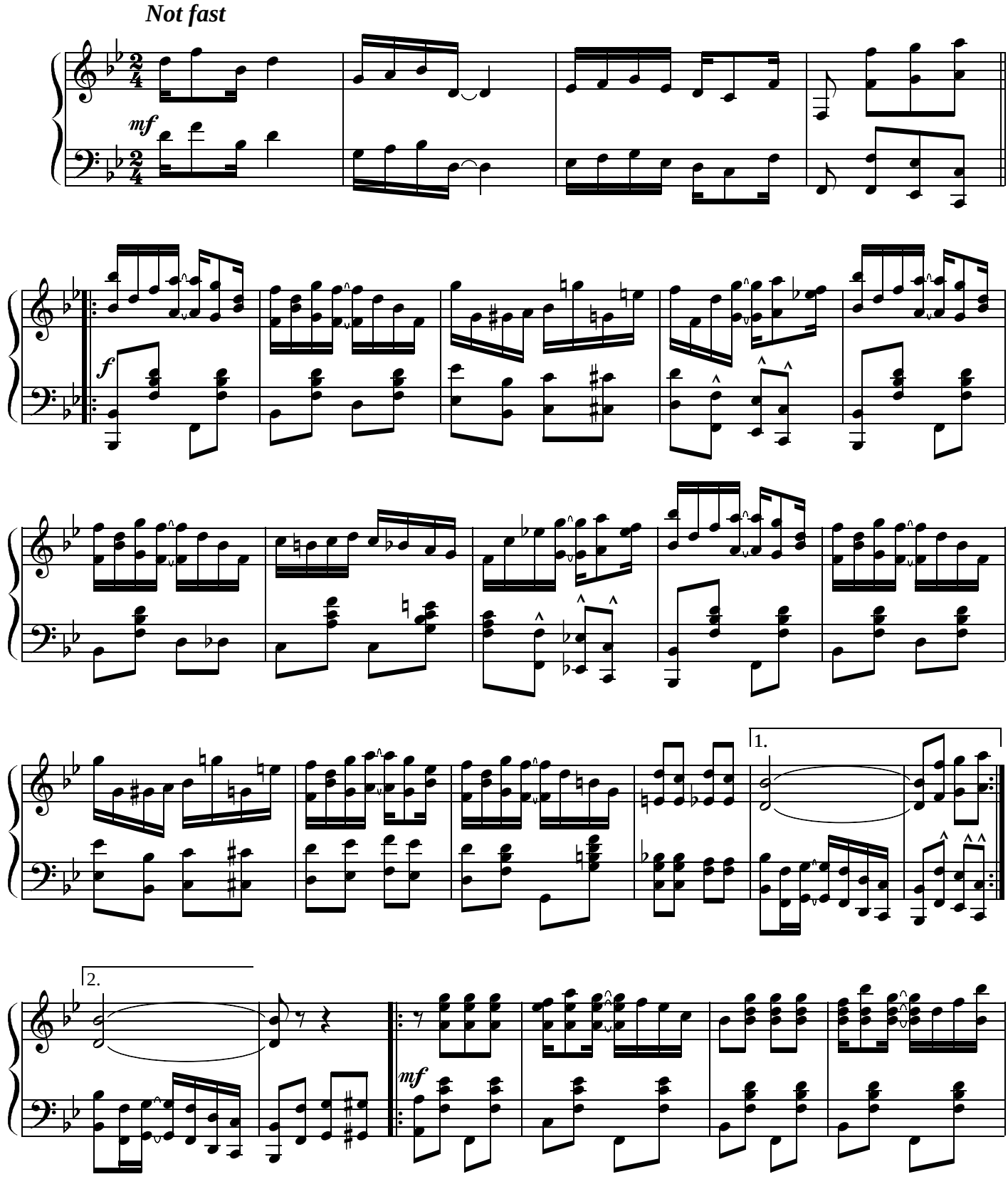

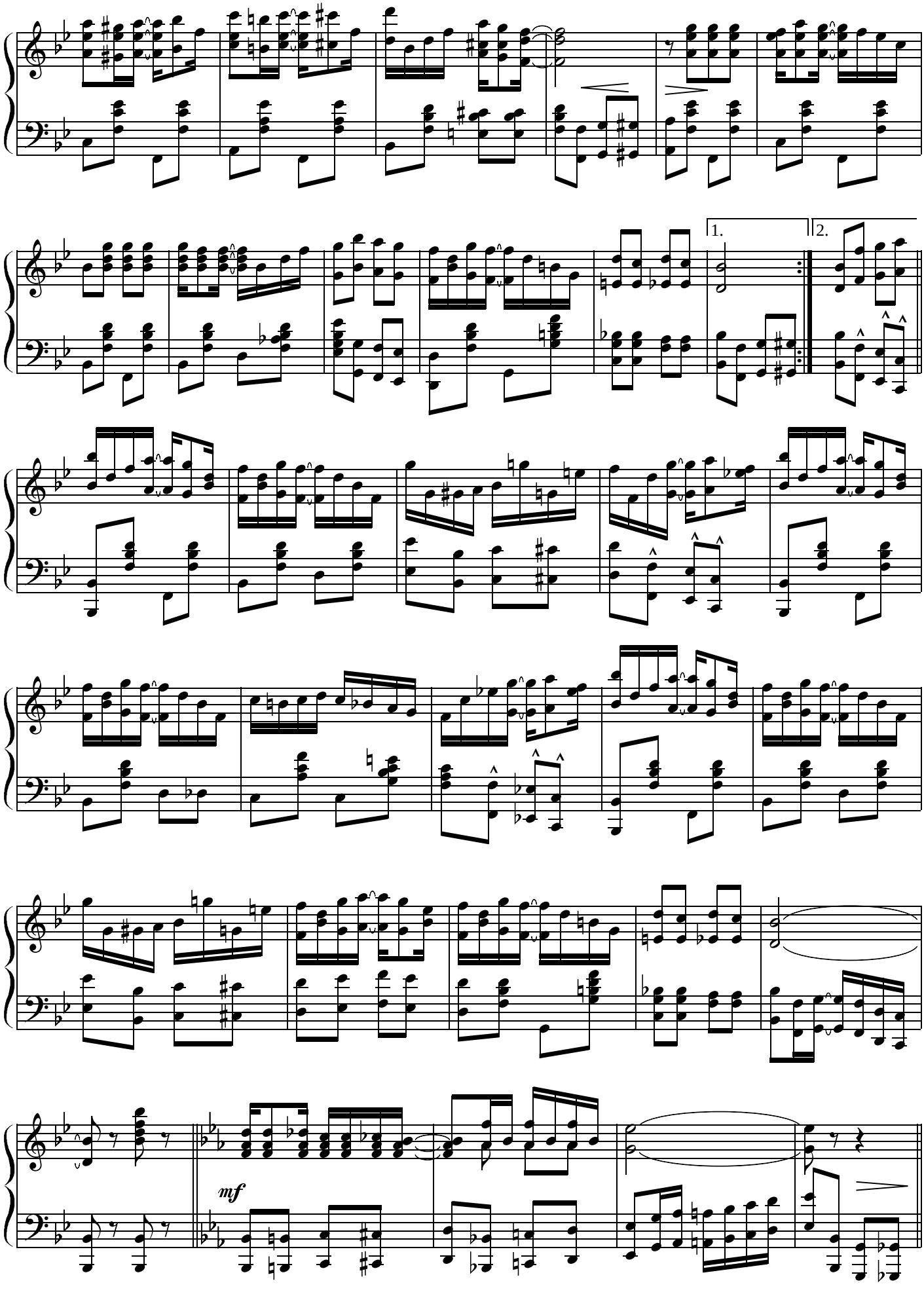
1.
2.
mf

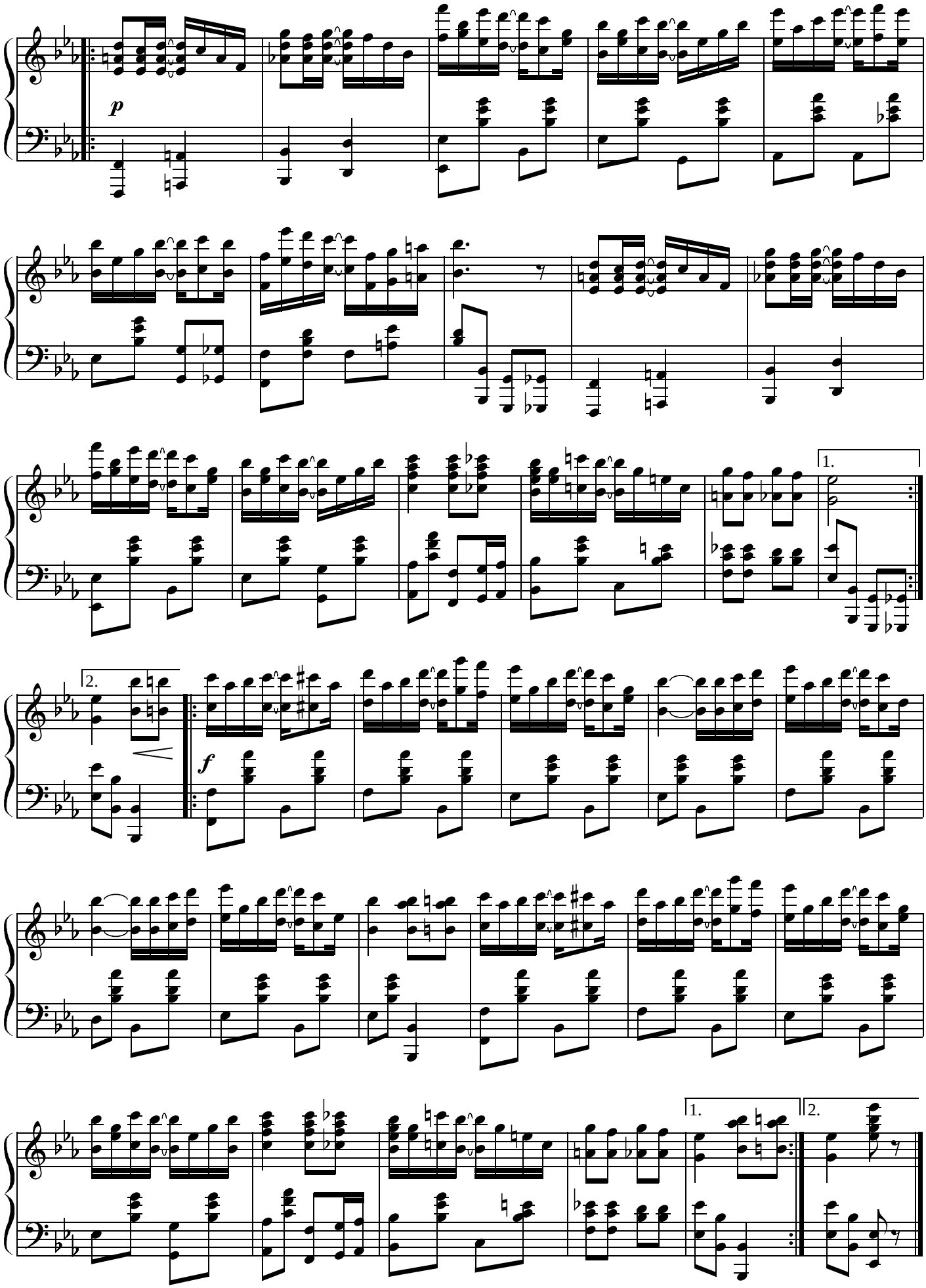
p
1.
2.
f
1.
2.

The Strenuous Life

for piano solo

Scott Joplin (1868-1917)

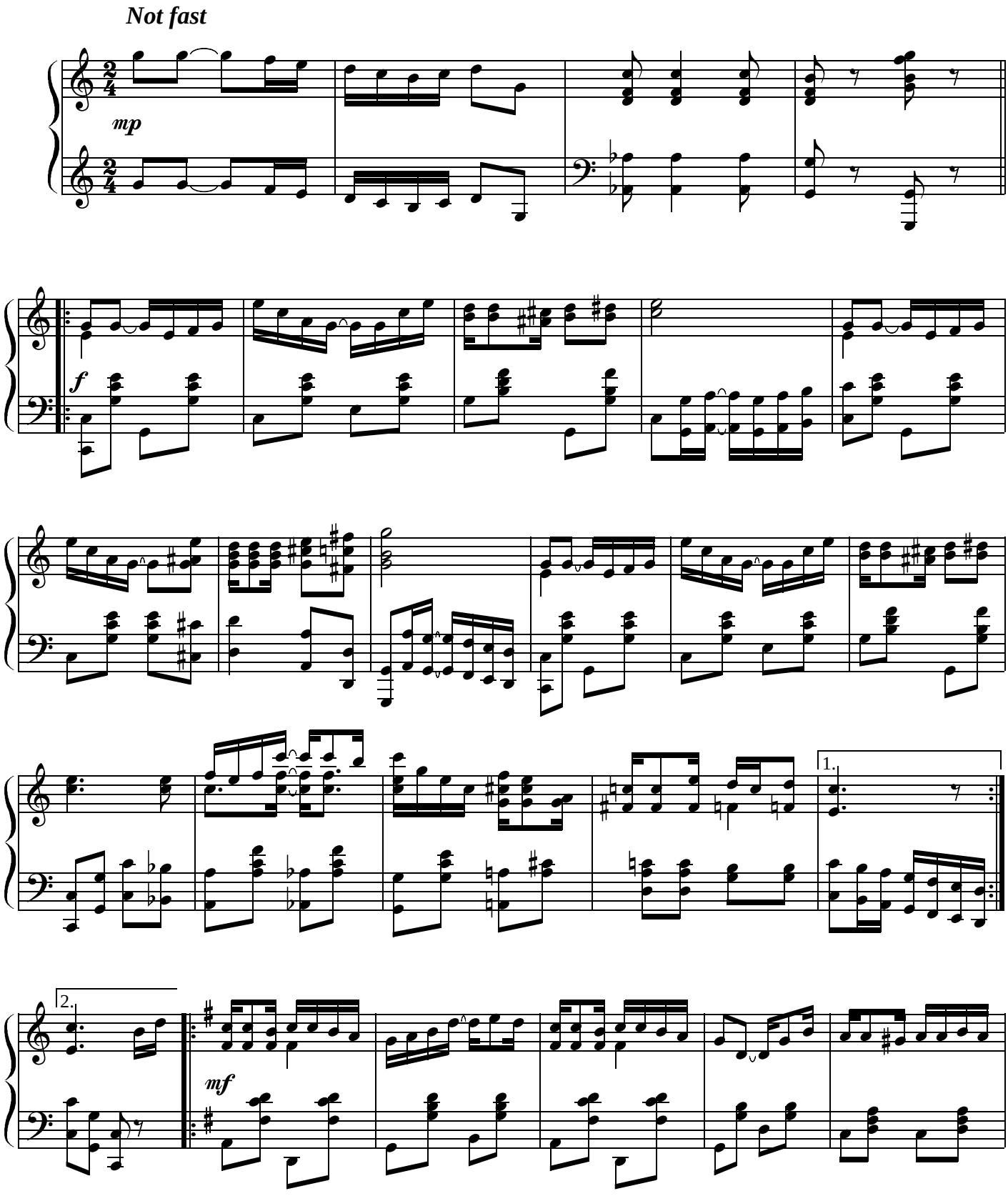

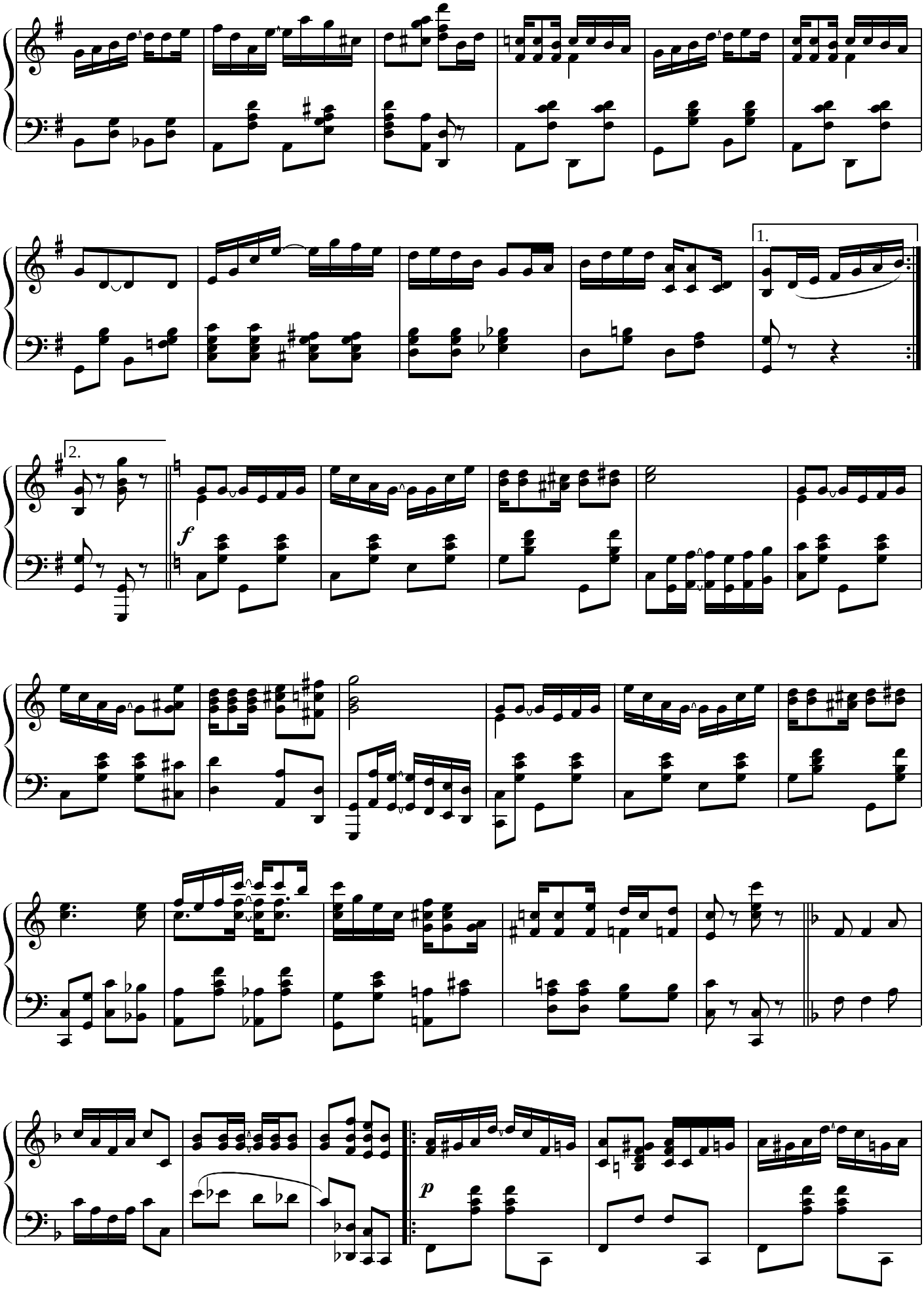
1.
2.
f
p

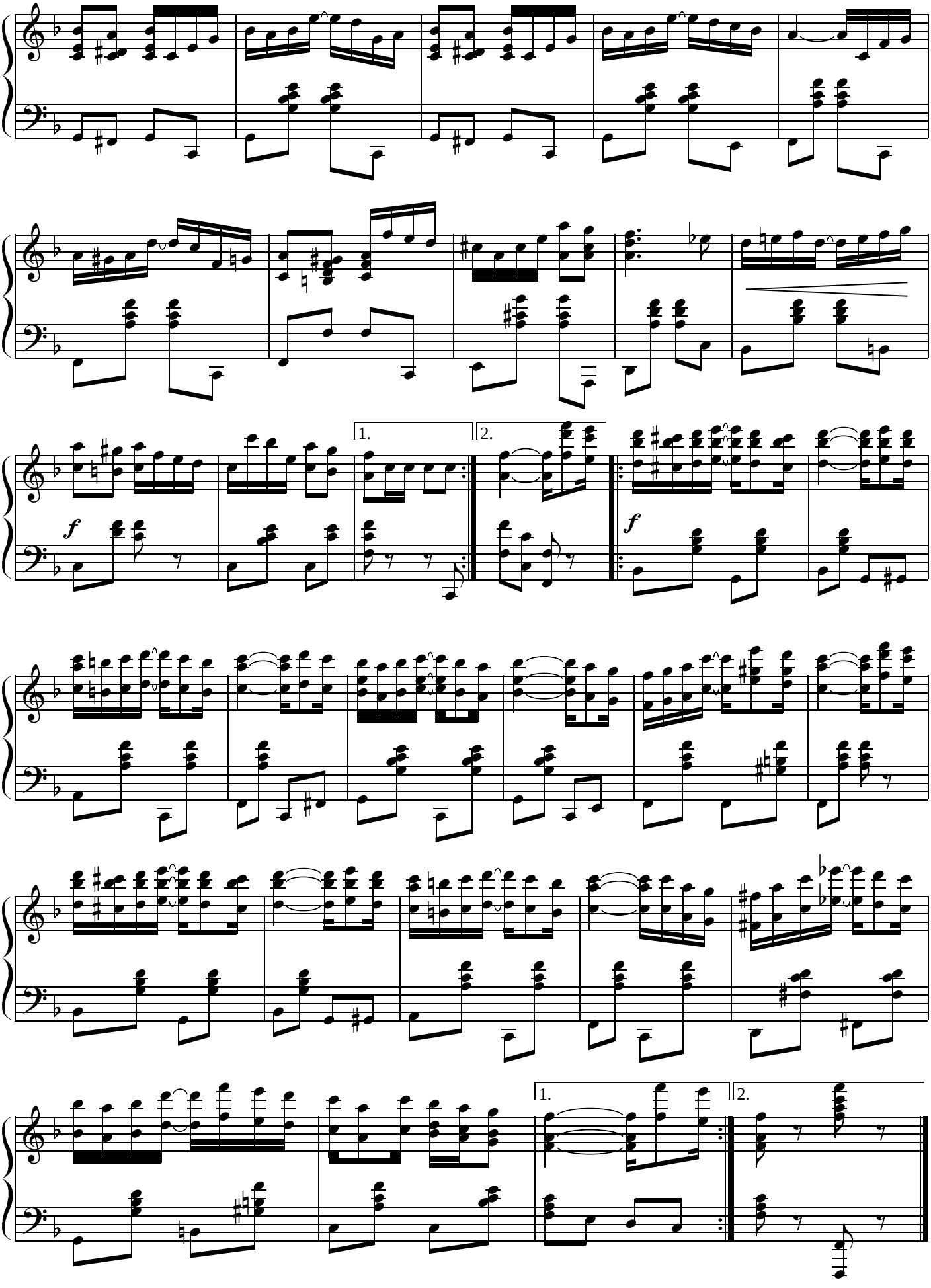
1.
2.
f
1.
2.

Reflection Rag

for piano solo

Scott Joplin (1868-1917)

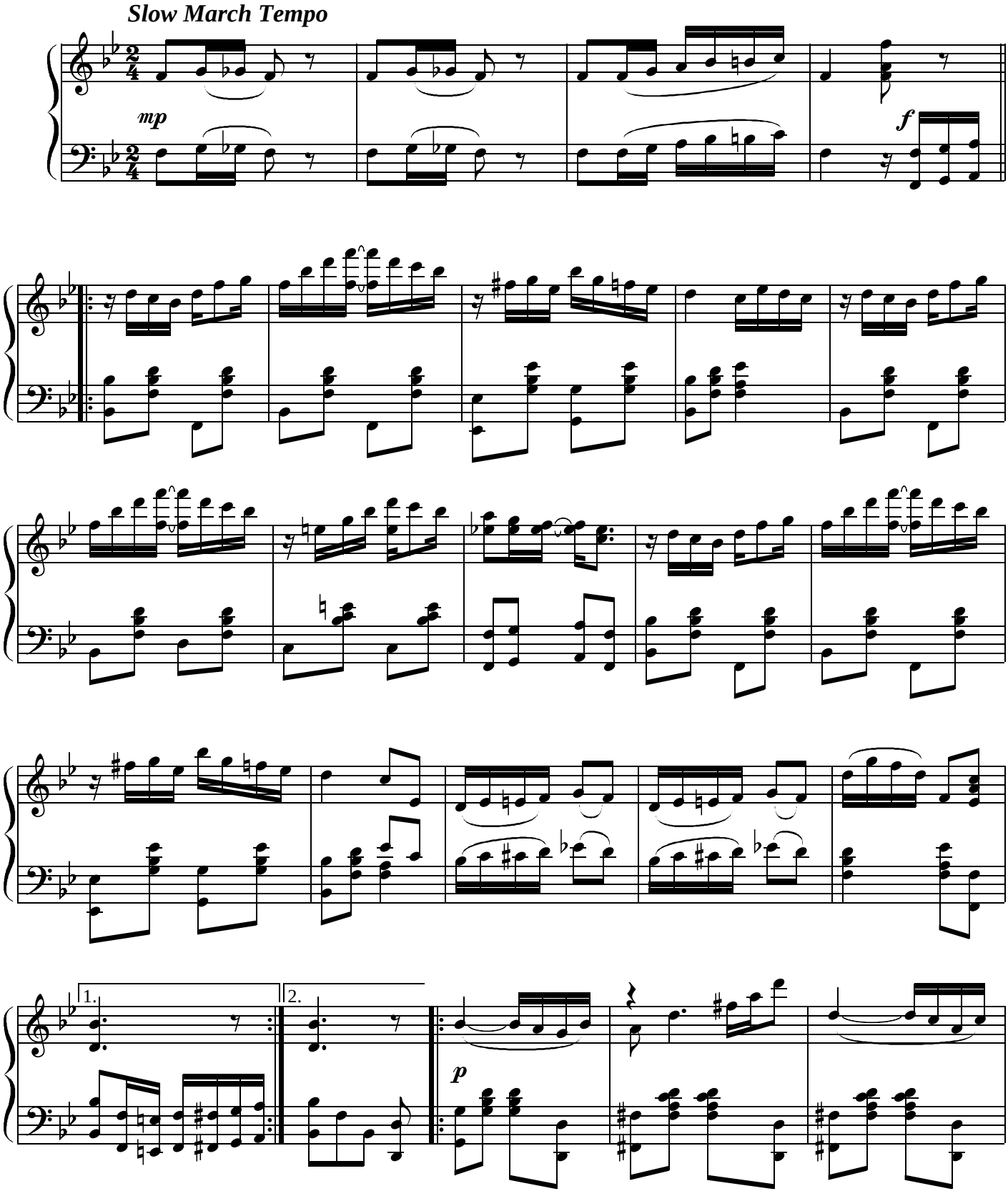

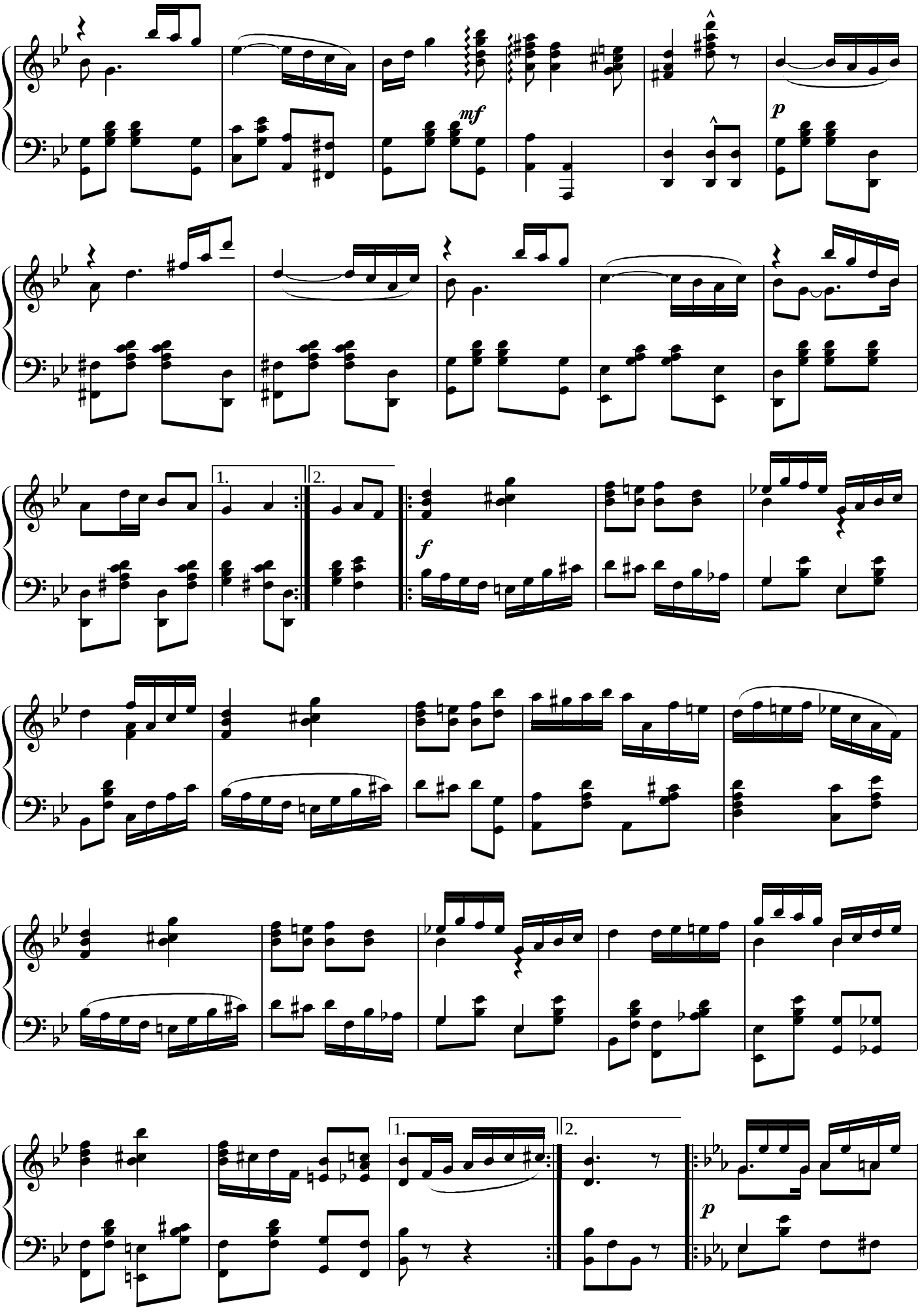
mf
p
1.
2.
f
1.
2.
p

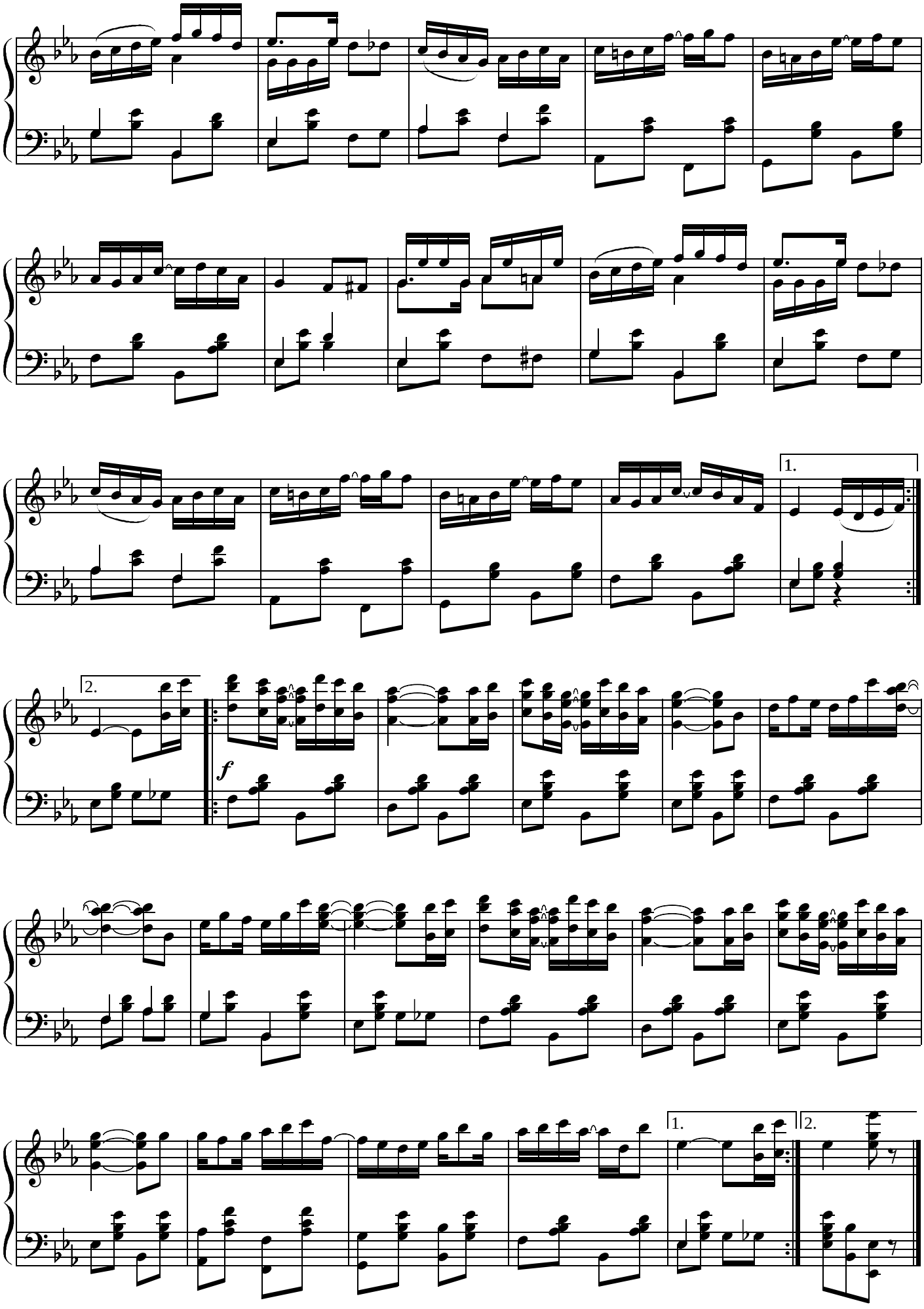
1.
2.
f
1.
2.

Something Doing

for piano solo

Scott Joplin (1868-1917)

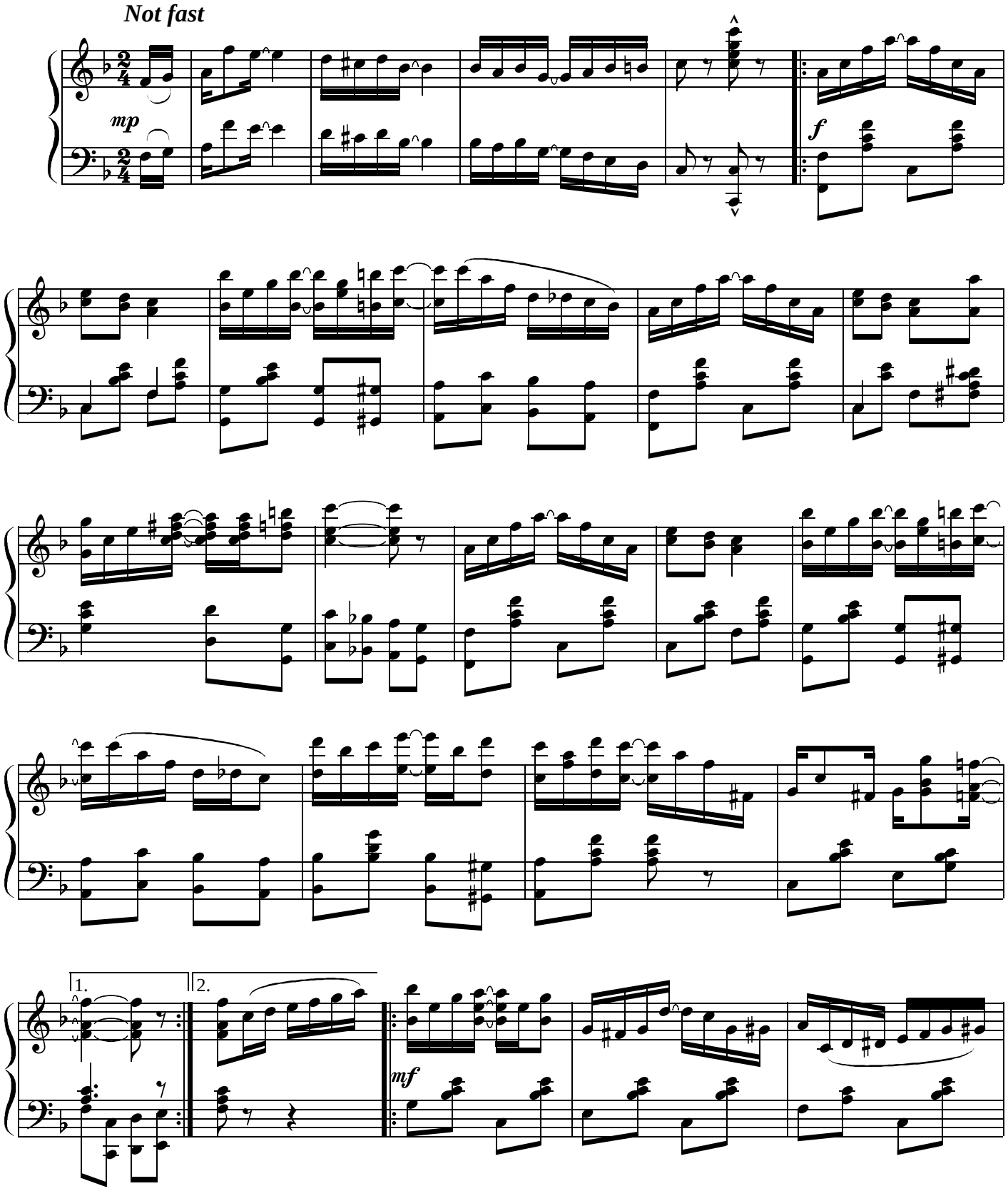

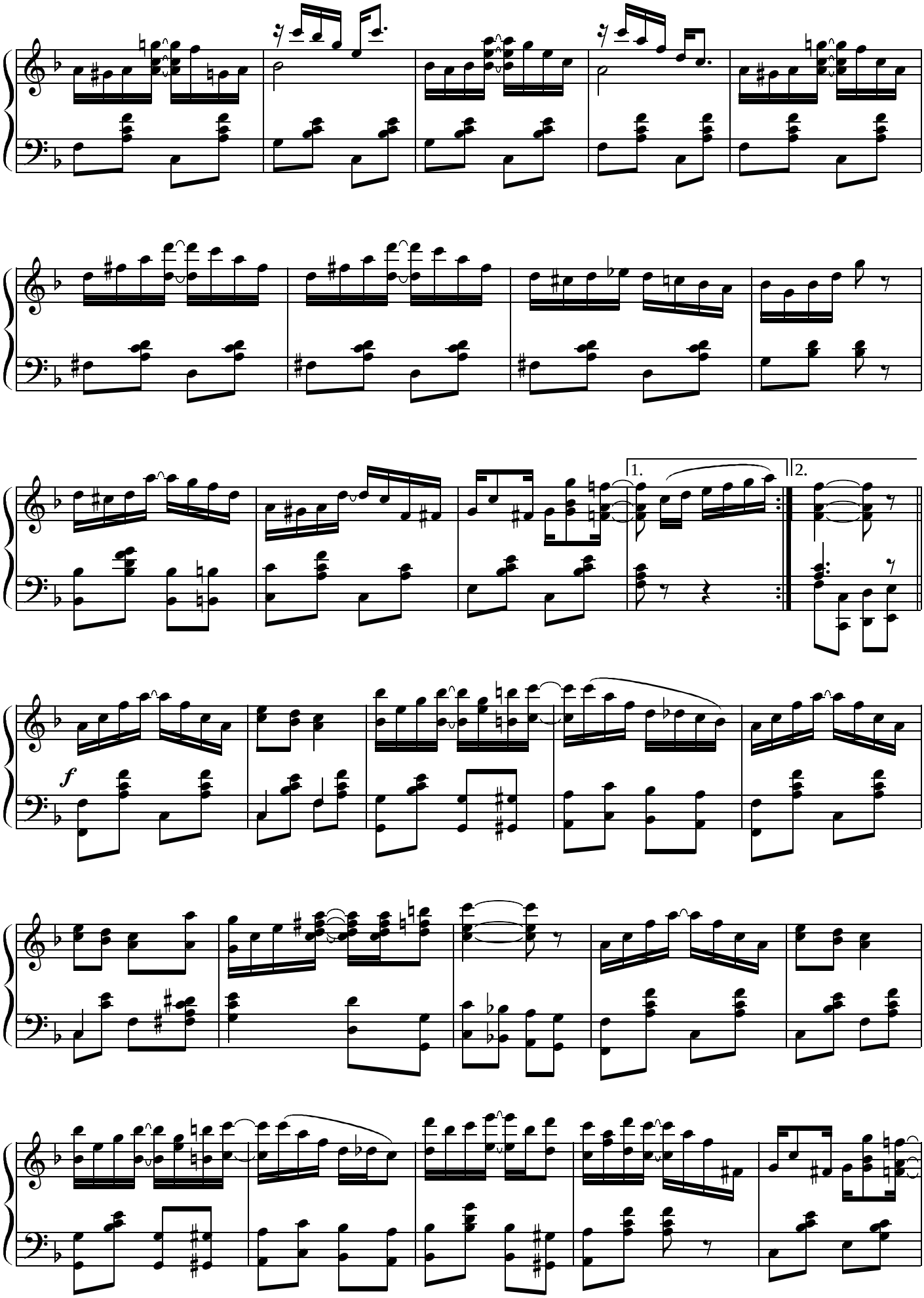
1.
2.
f

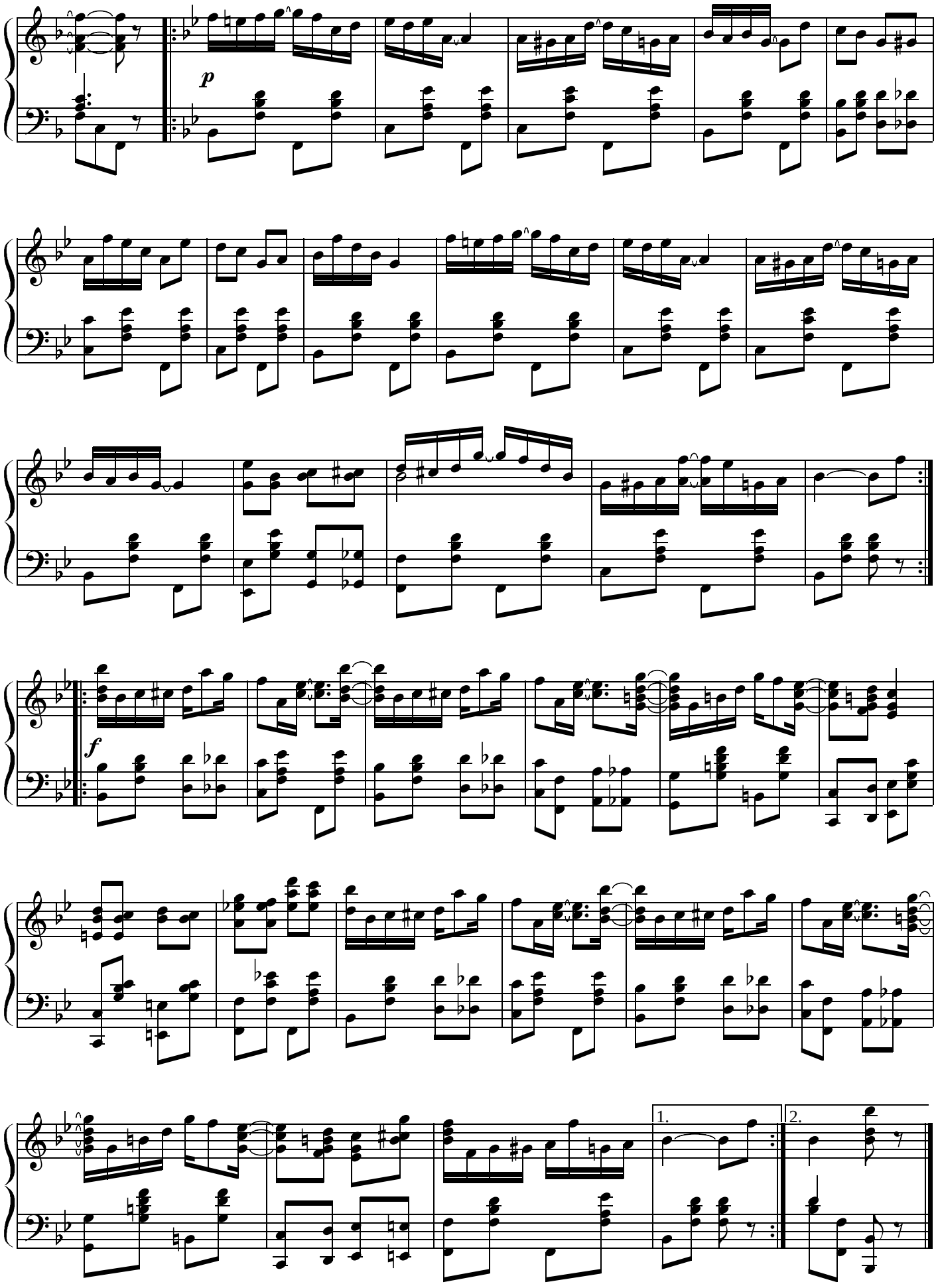
p
f
1.
2.

www.virtualsheetmusic.com

S.Joplin

10 ragtimes

for piano

PART III

www.virtualsheetmusic.com

Virtual Sheet music PDF files - License Agreement

Carefully read all the terms and conditions of this license agreement prior to use of this document. Use of this document whether all or a portion of this music indicates your agreement to the following terms and conditions.

Virtual Sheet Music grants you, the purchaser, a non-exclusive license to use this score (the »PDF score«), under the terms and conditions stated in this agreement.

You may:

1. make one copy of the PDF score solely for back-up purposes.
2. print this document for your personal use.

You may not:

1. make copies of the PDF score in whole or in part except as expressly provided for in this agreement.
2. make alterations or modifications to the PDF score or any copy, or otherwise attempt to discover the source code of the PDF score.
3. sub-license, lease, lend, rent or grant other rights in all or any copy to others.
4. make verbal or media translation of the PDF score.
5. make telecommunication data transmission of the PDF score.

Terms:
This agreement is effective until terminated. You may terminate it at any time by destroying the PDF score, together with all copies in any form. It will also terminate if you fail to comply with any term or condition in this agreement.

Virtual Sheet Music - all rights reserved

NOTE: when you select Print, be certain to select the "shrink to fit" option before clicking OK.

Cover photo:
"S.Joplin"

www.virtualsheetmusic.com

Classical Sheet Music Downloads

for support:
support@virtualsheetmusic.com

Bethena

Scott Joplin (1868-1917)

Valse Tempo

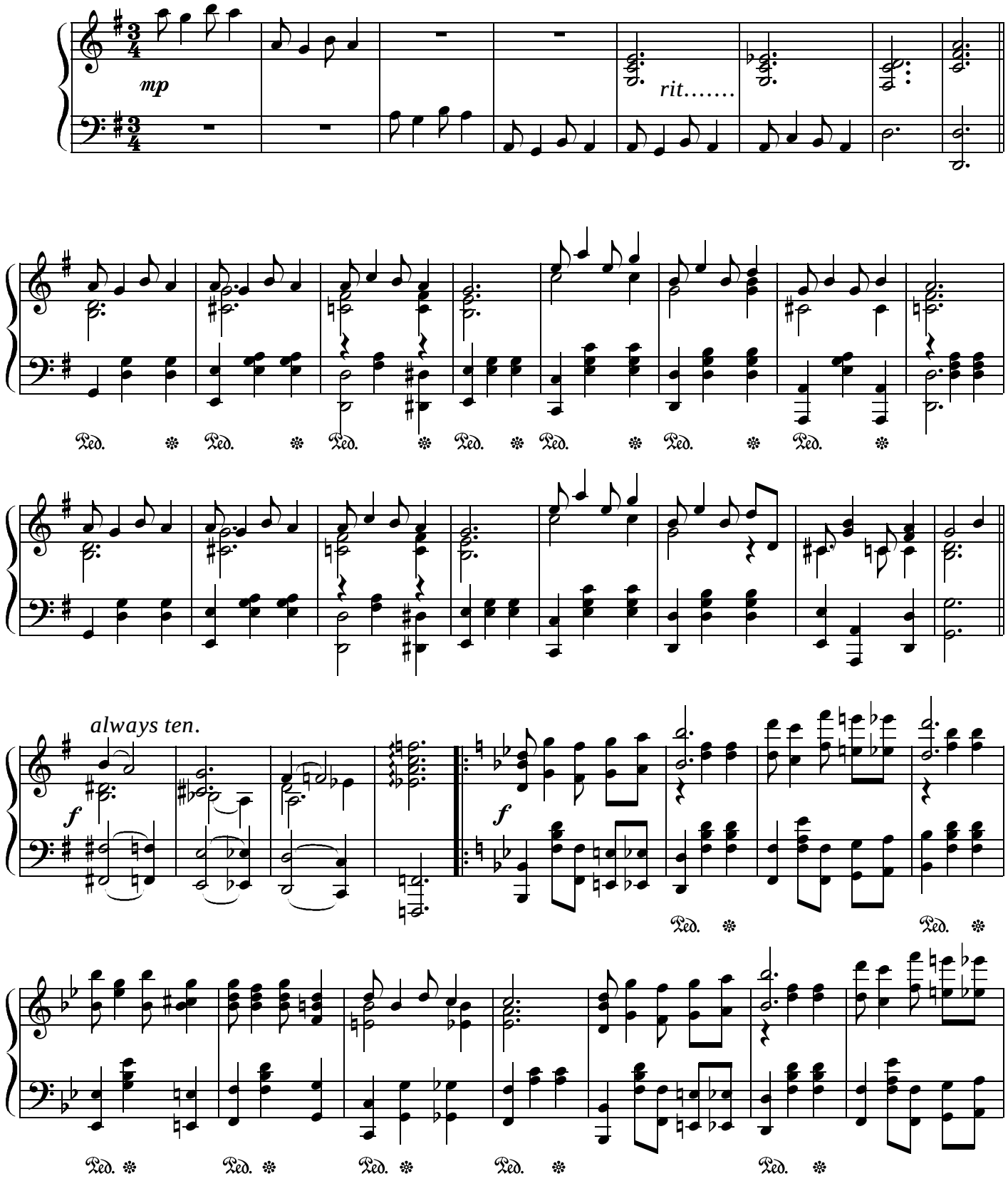

www.virtualsheetmusic.com

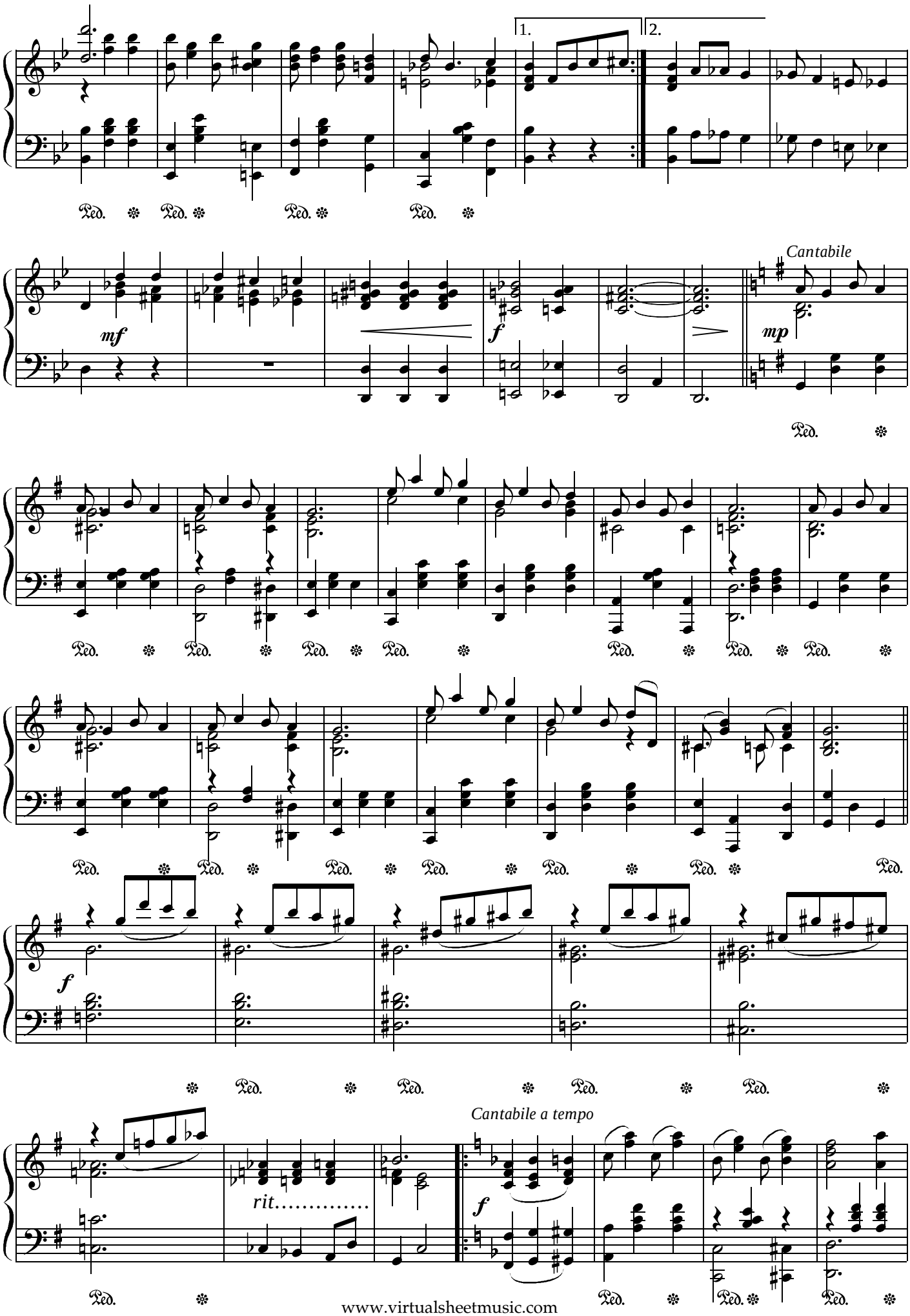
1.
2.
Cantabile
mf
f
mp
f
rit.....
Cantabile a tempo
f

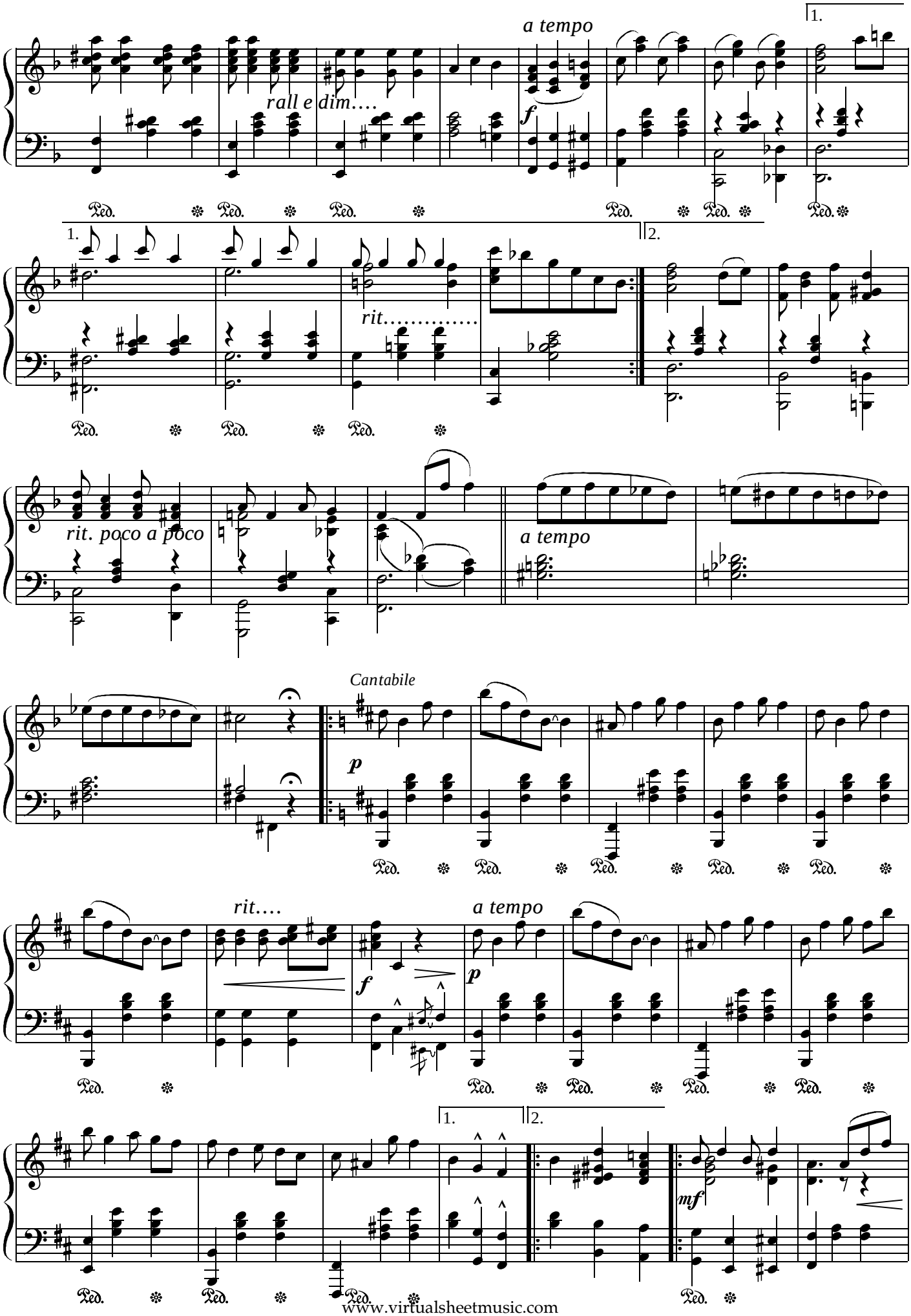

www.virtualsheetmusic.com

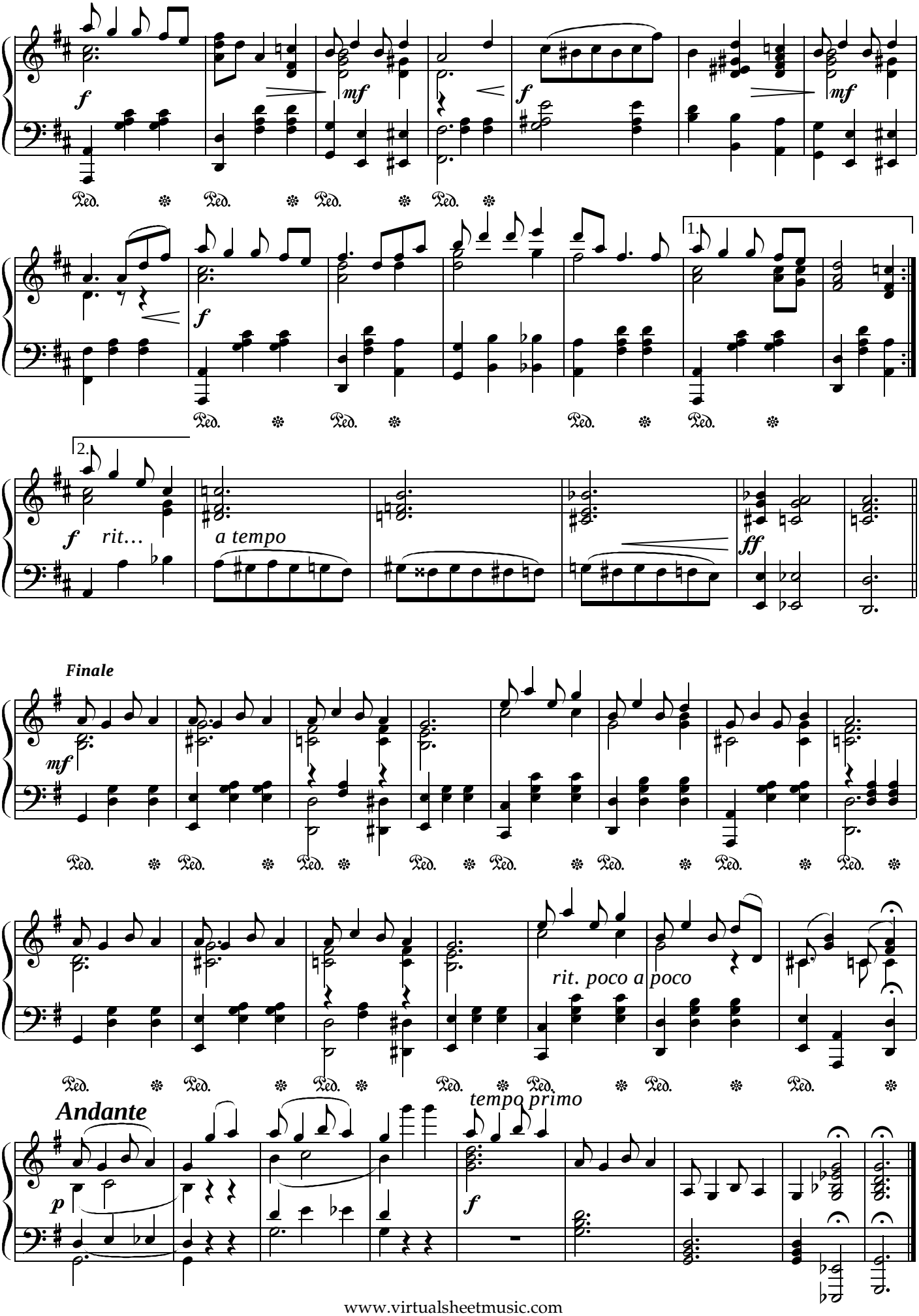
f
mf
f
mf
Ped.
1.
f
2.
f
rit…
a tempo
ff
Finale
mf
rit. poco a poco
Andante
tempo primo
p
f

Augustan Club

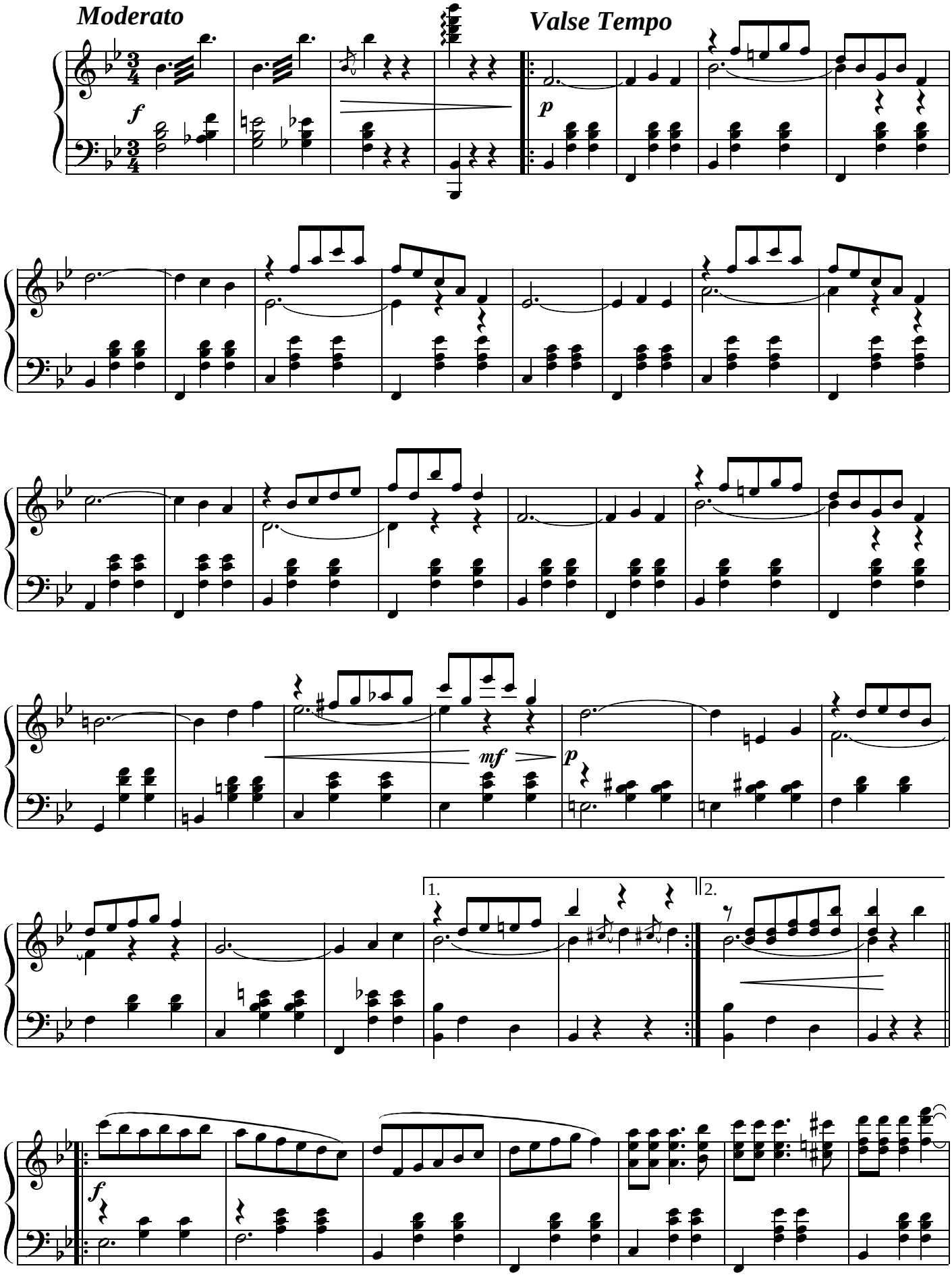

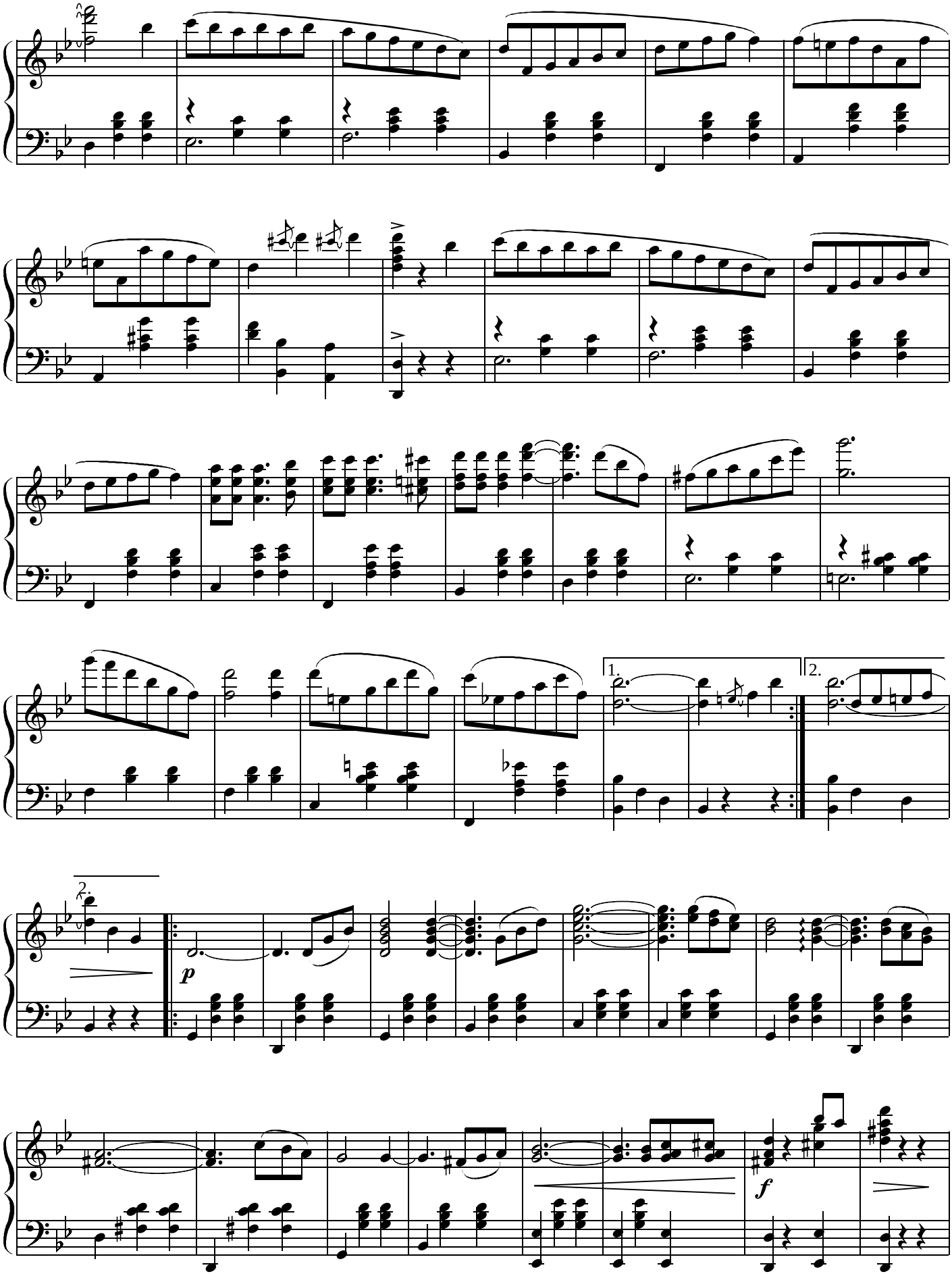
1.
2.
2.
p
f

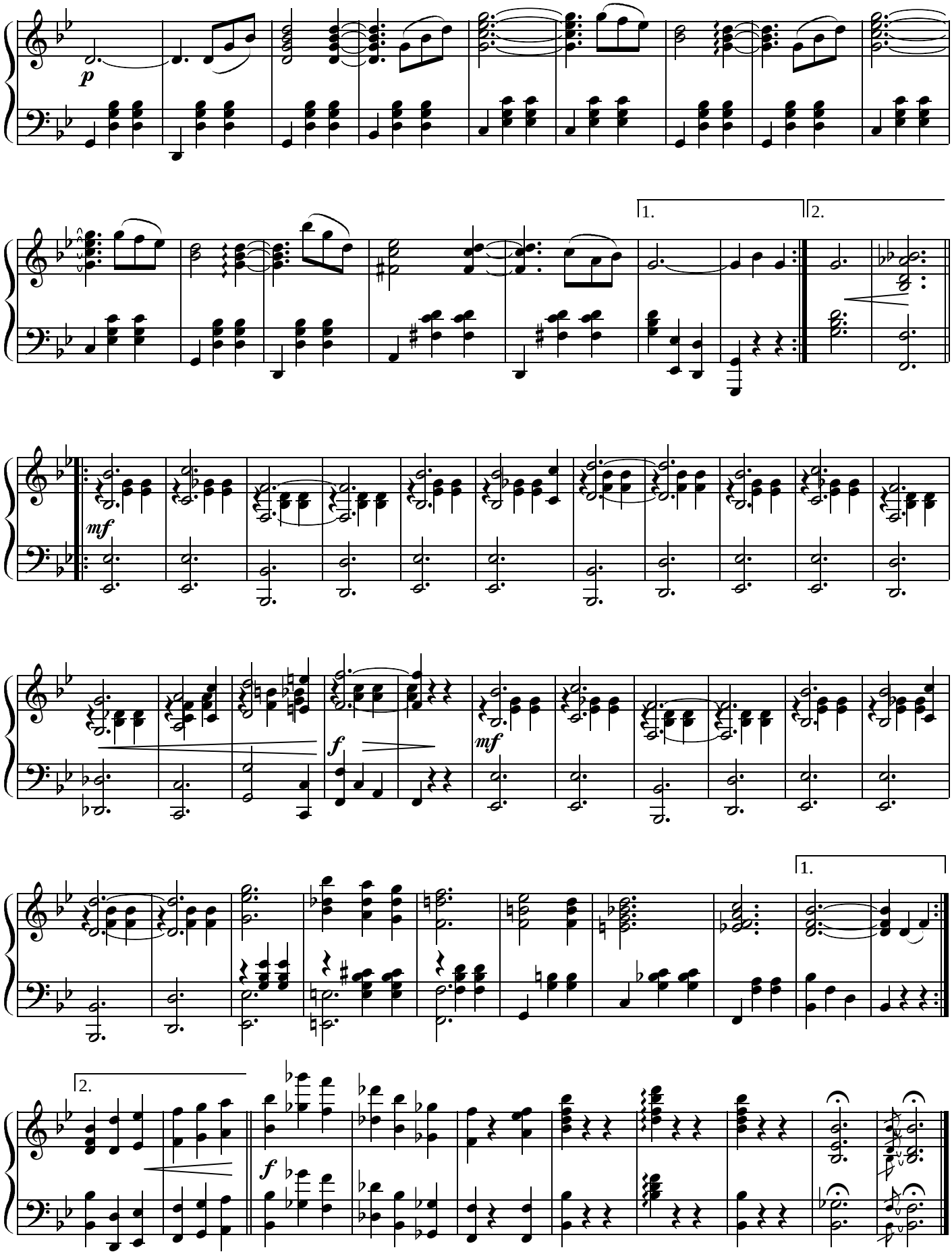
p
1.
2.
mf
f
mf
1.
2.
f

Lily Queen

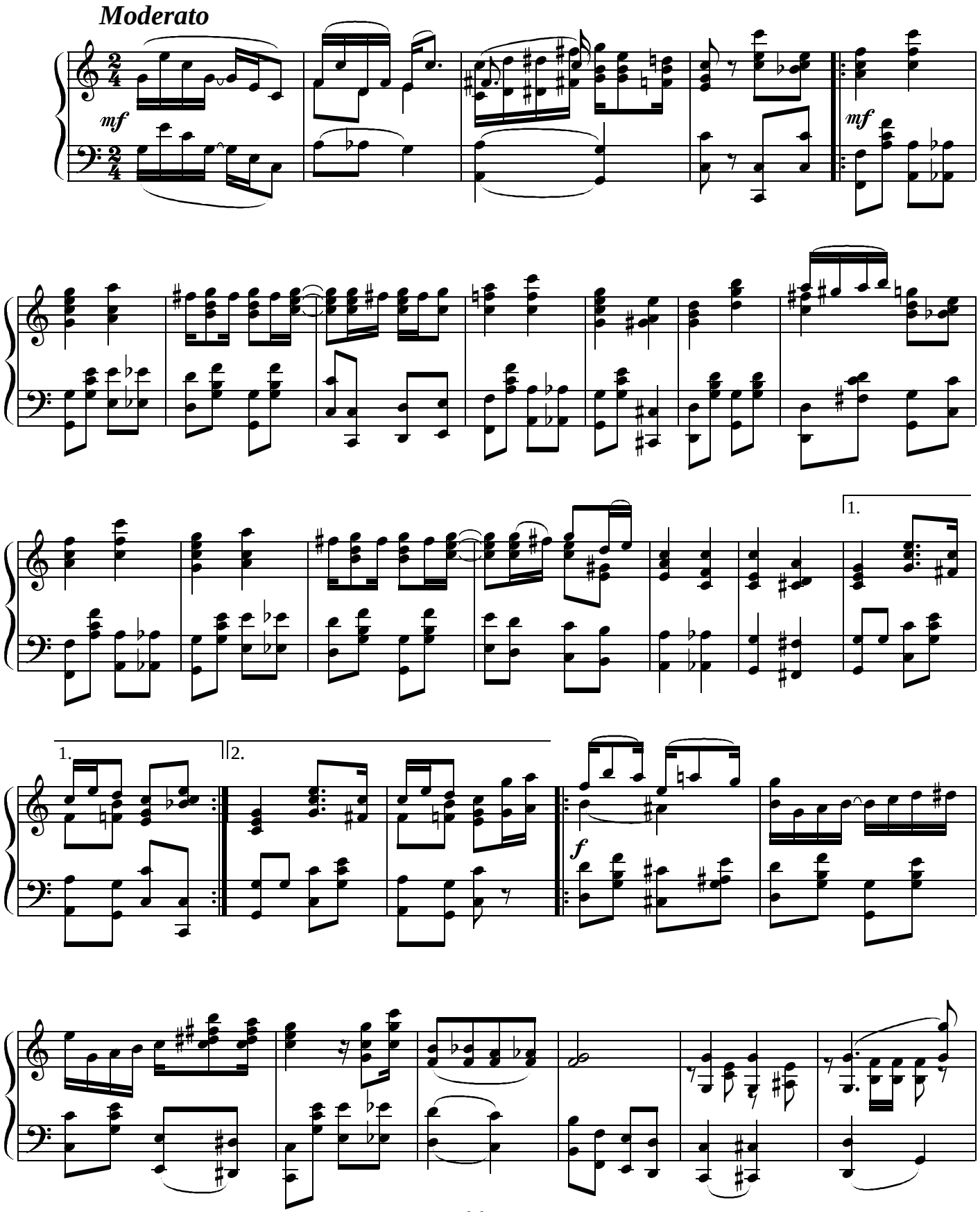

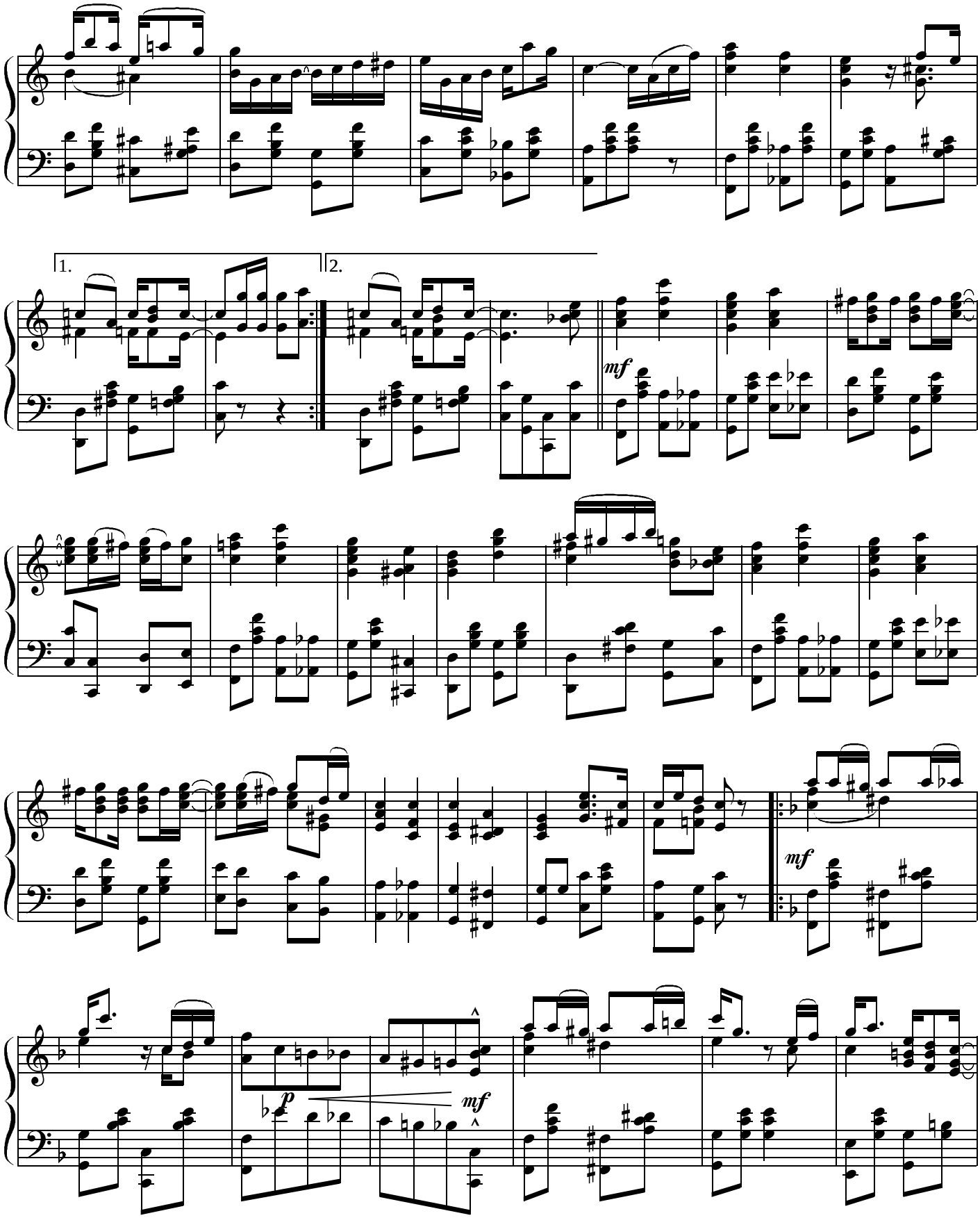
1.
2.
mf
mf
p
mf

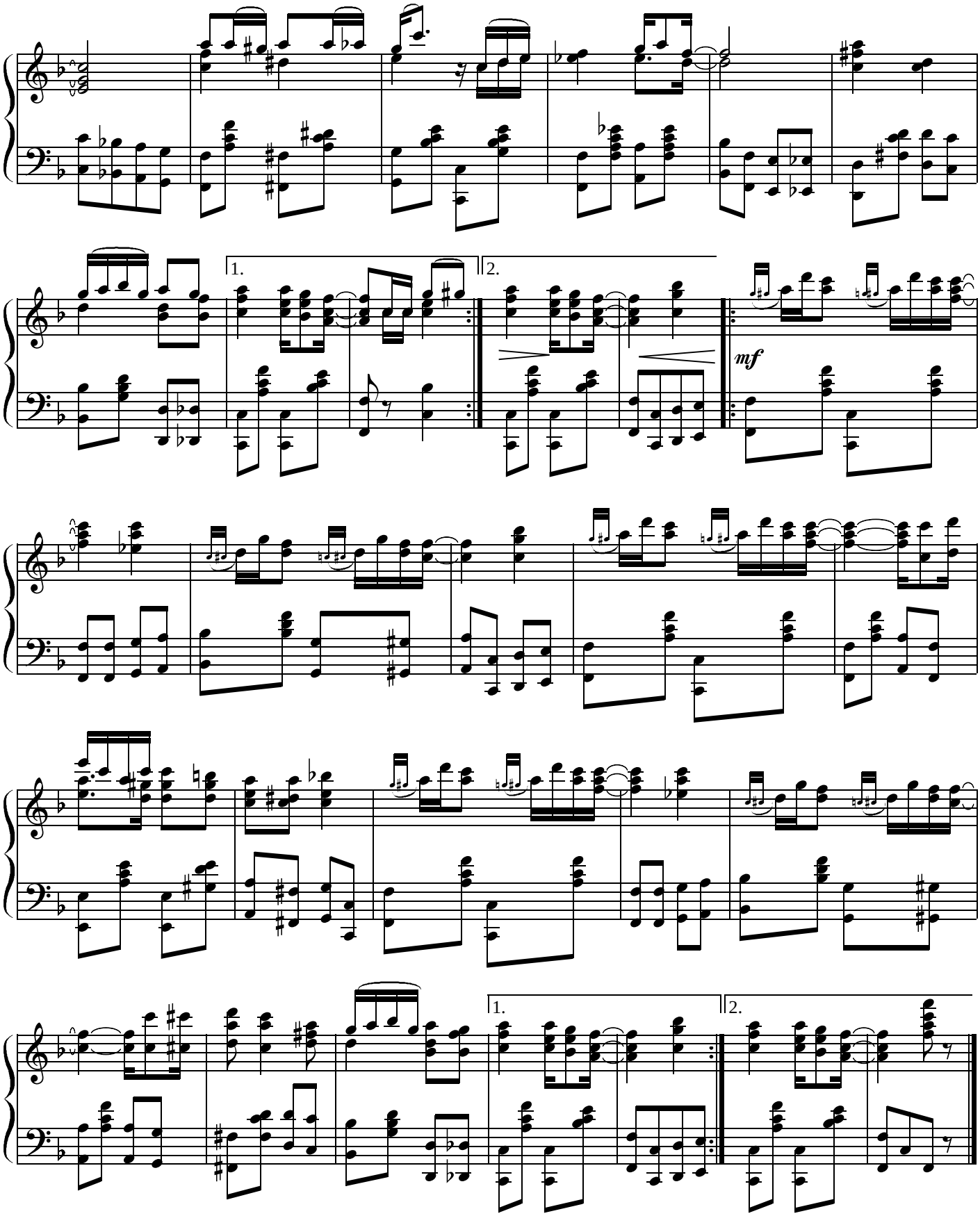
1.
2.
mf
1.
2.

Cleopha

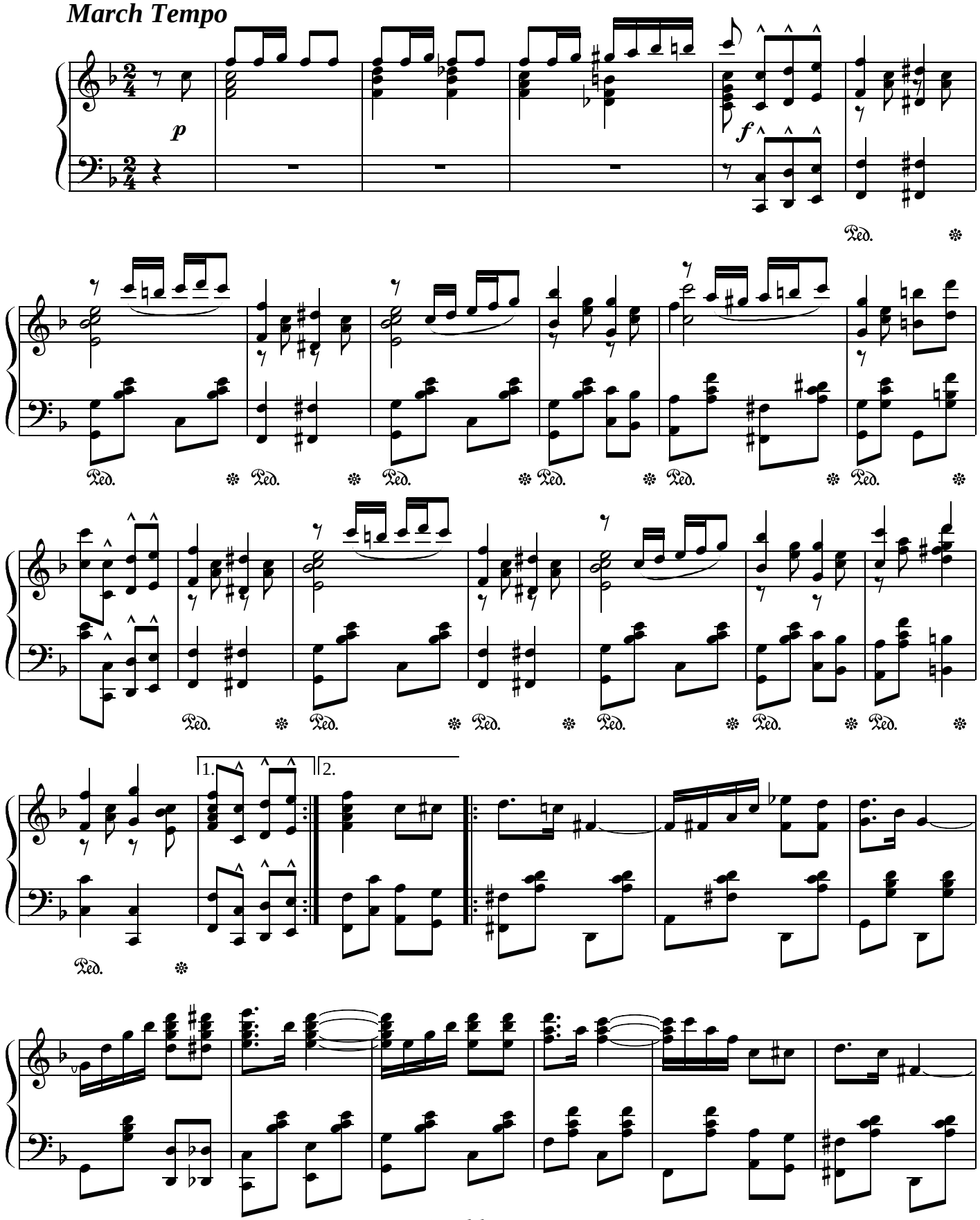

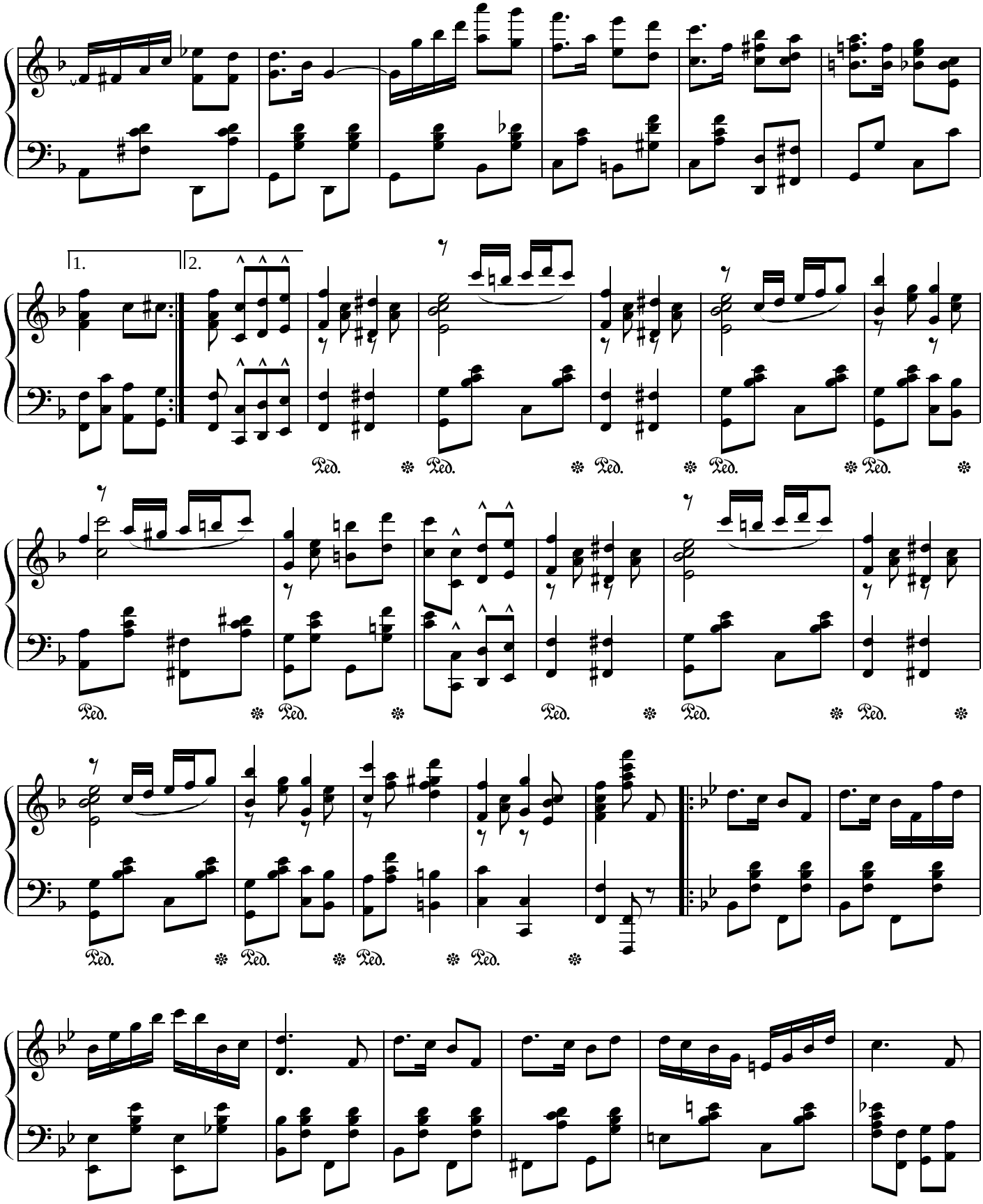
1.
2.
Ped.
Ped.
Ped.
Ped.
Ped.
Ped.
Ped.
Ped.
Ped.
Ped.
Ped.
Ped.
Ped.
Ped.
Ped.

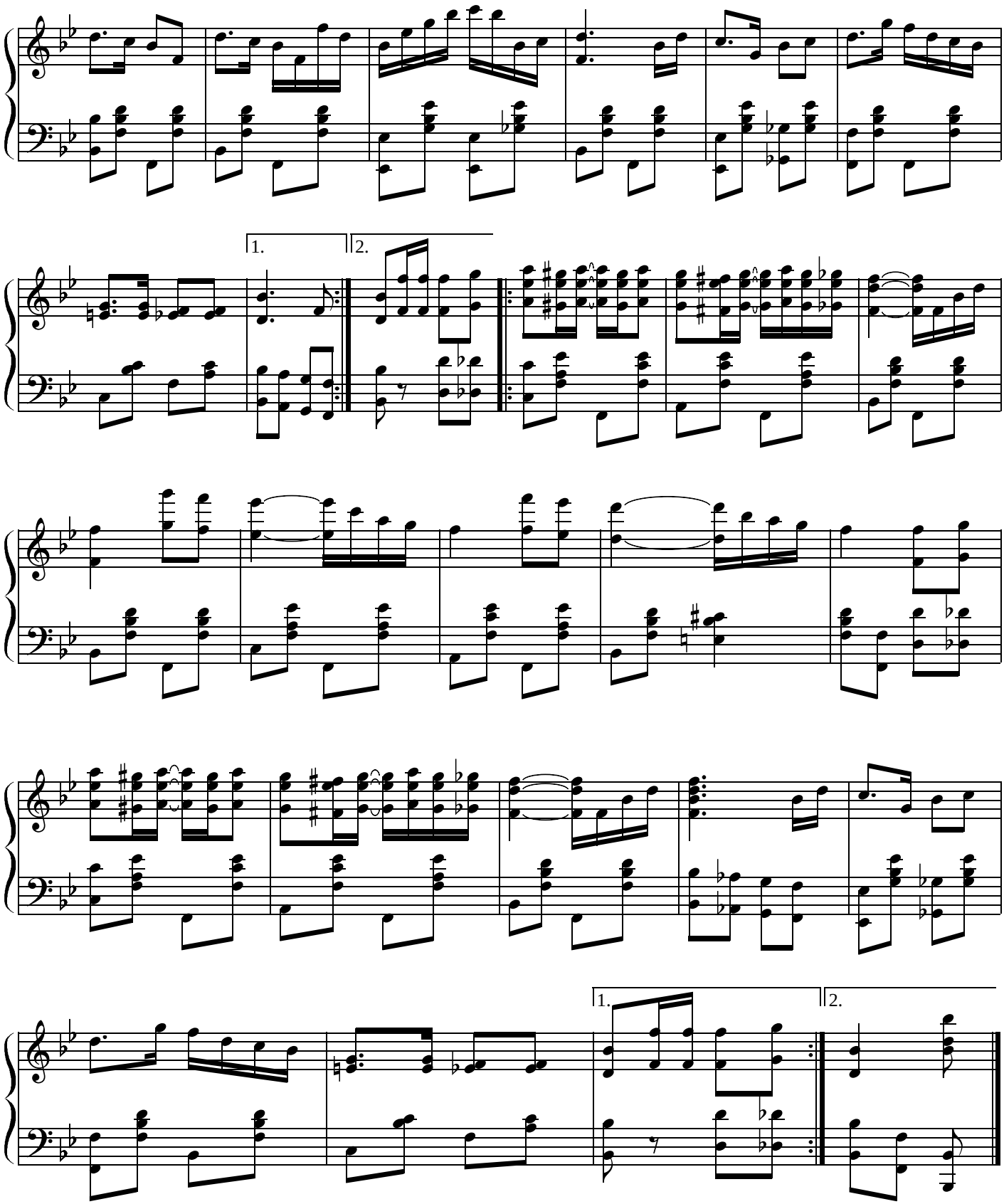
1.
2.
1.
2.

March Majestic

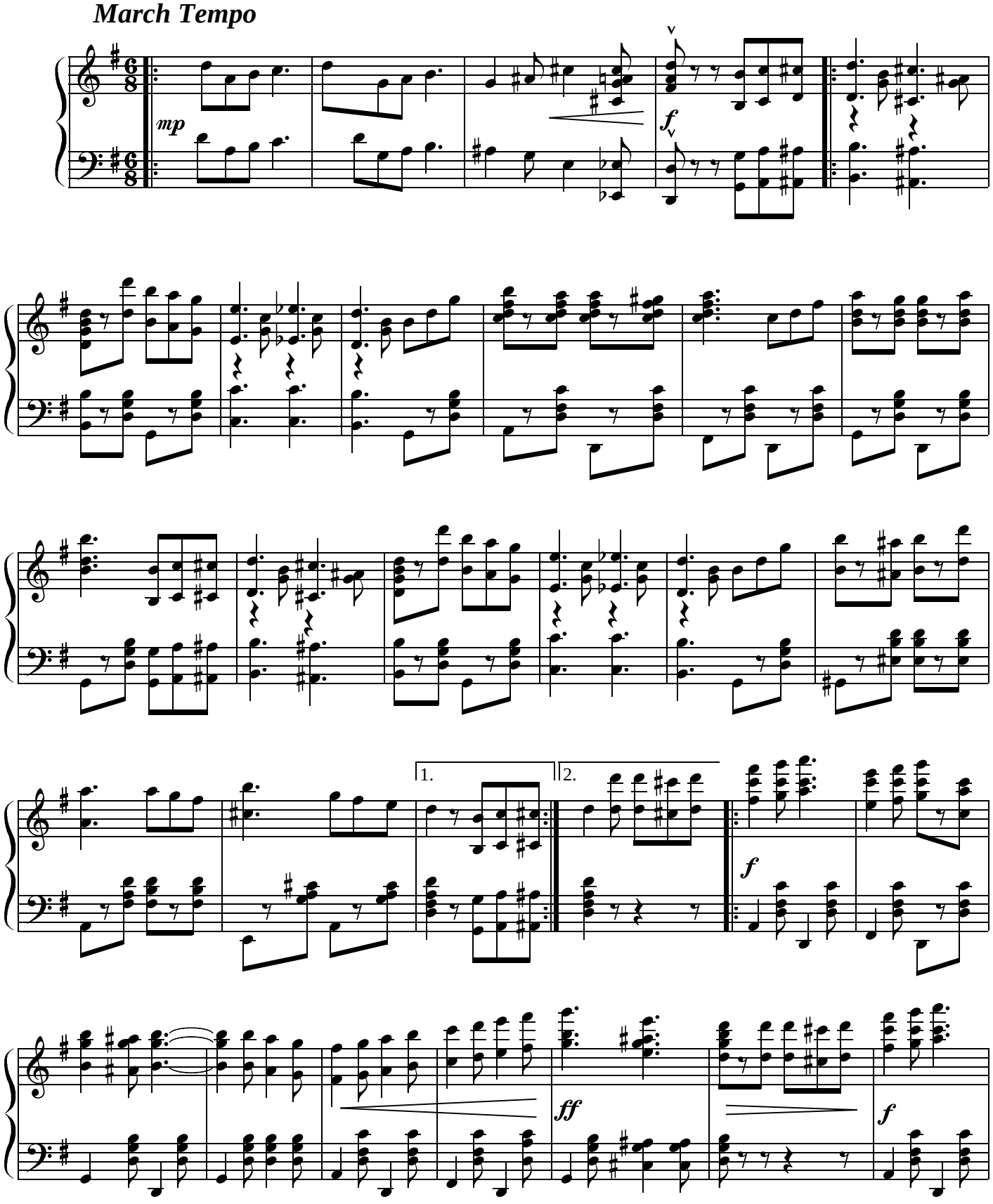

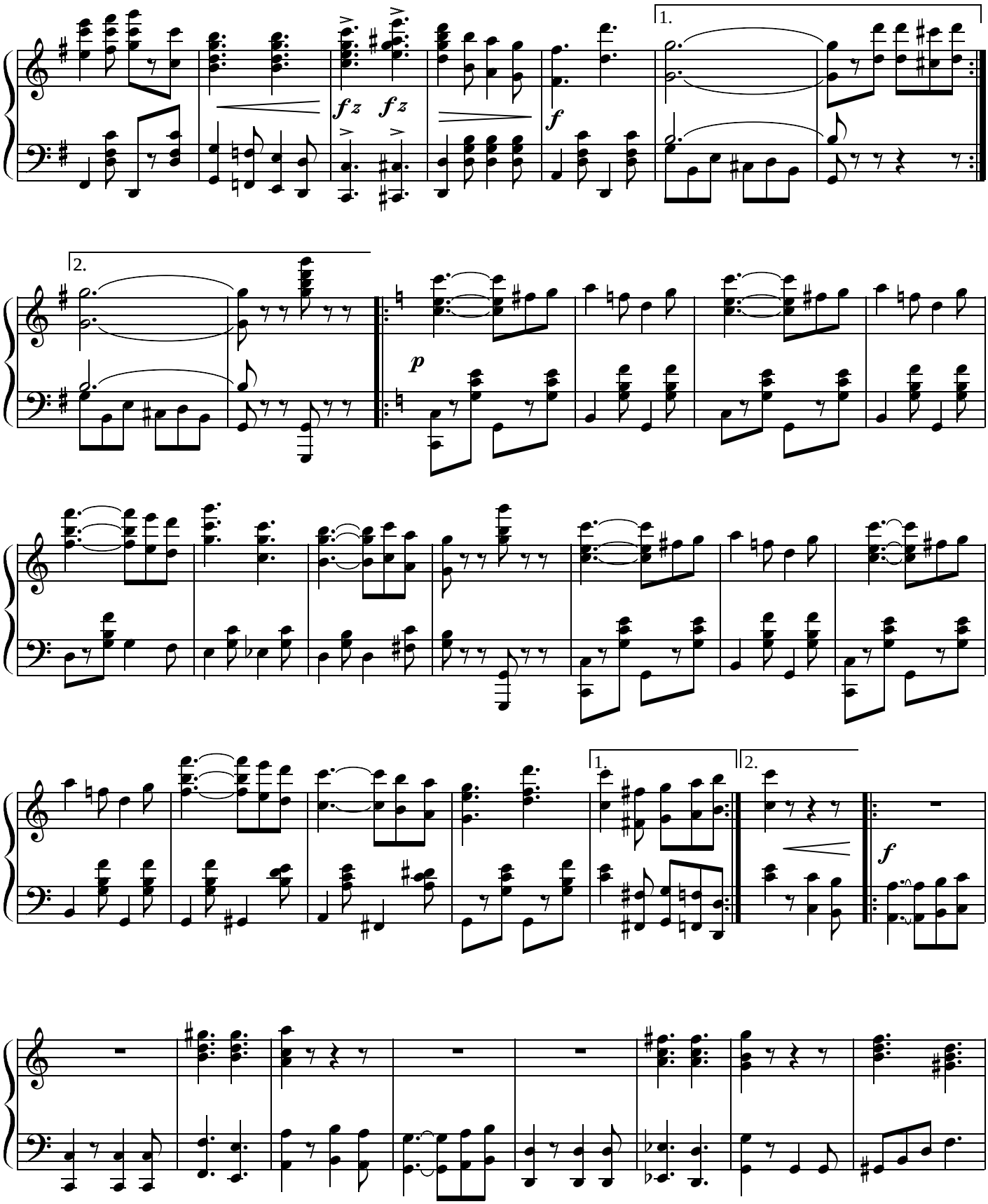
1.
fz fz
f
2.
p
1.
2.
f

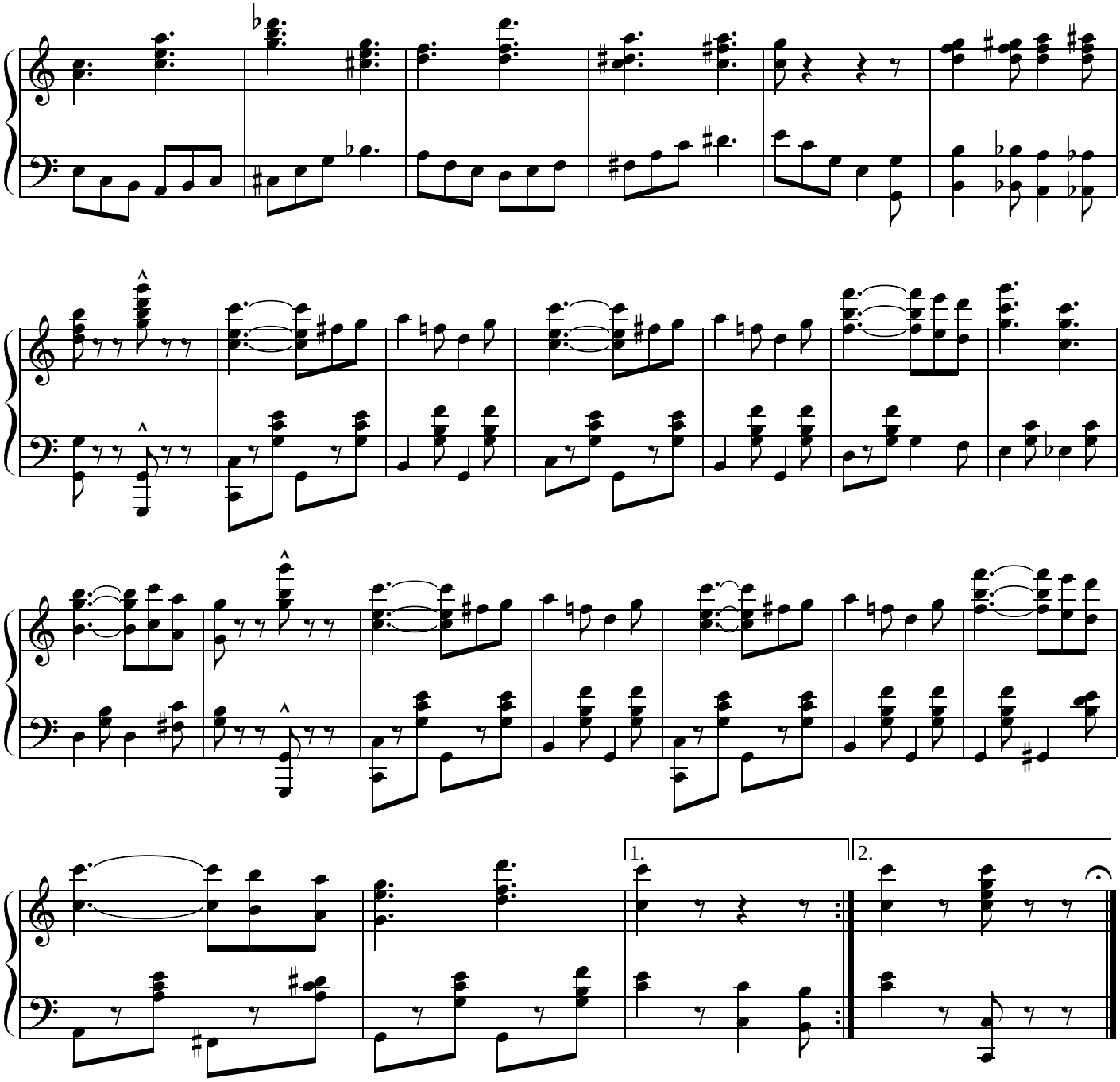
1.
2.

Peacherine Rag

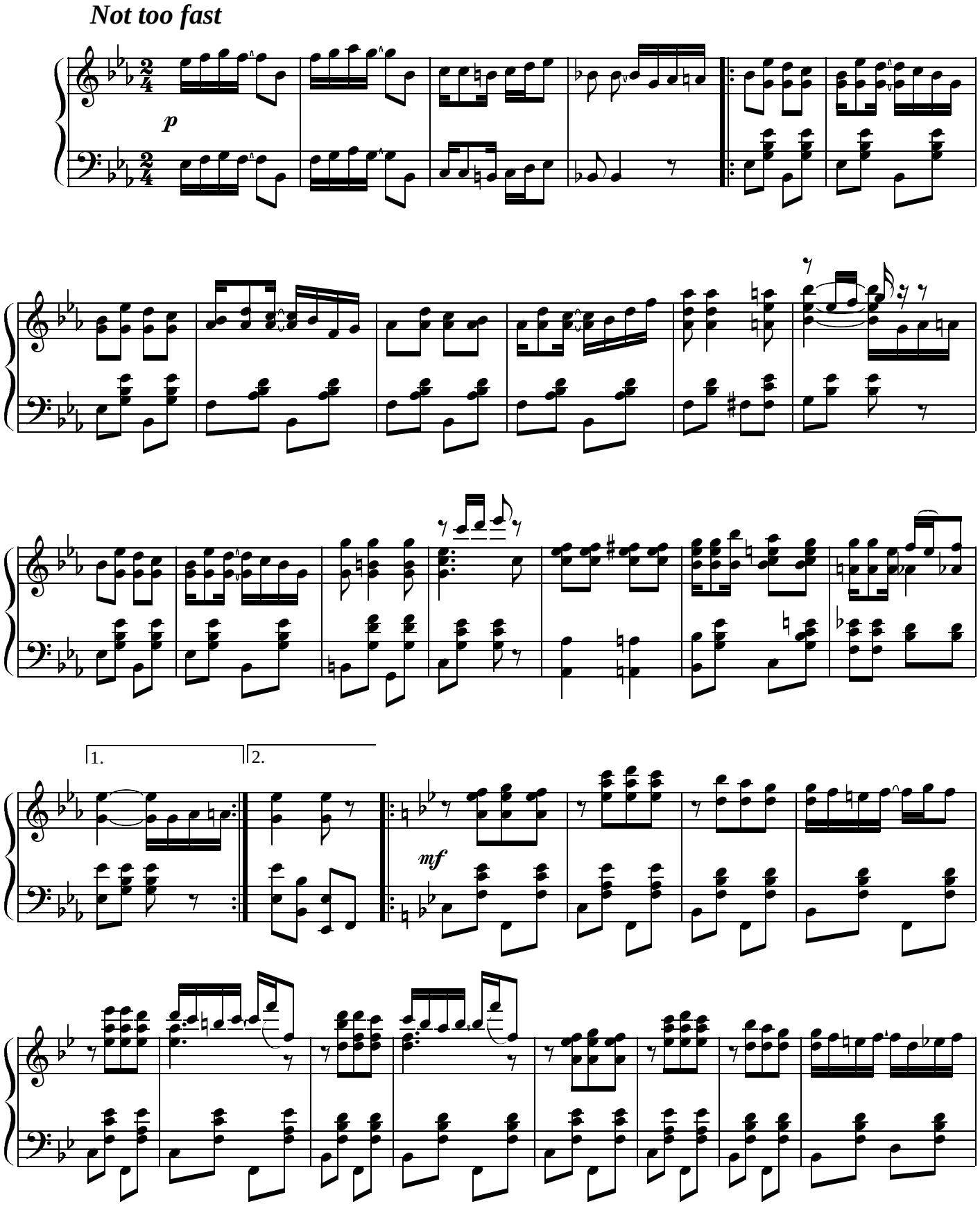

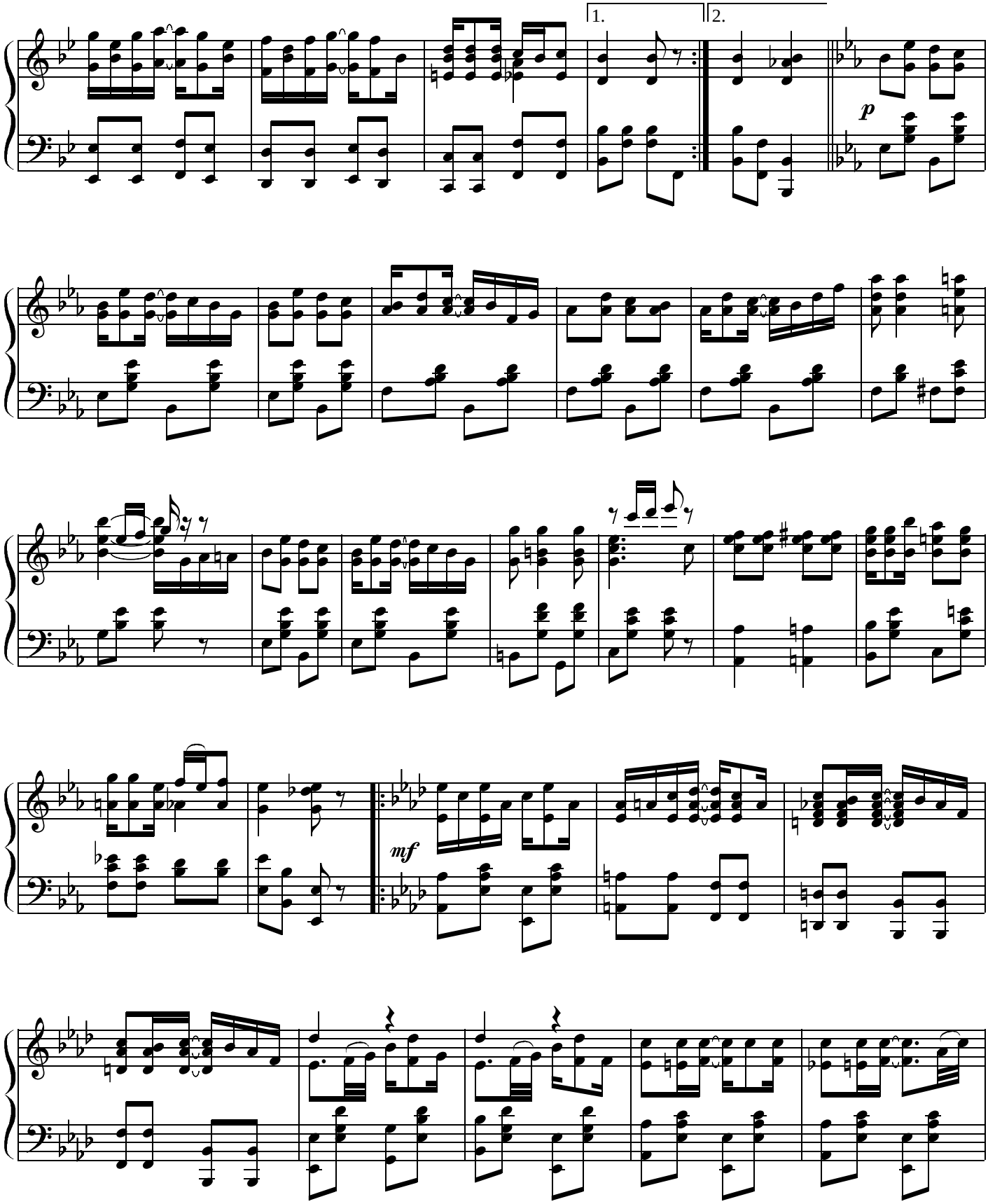
1.
2.
p
mf

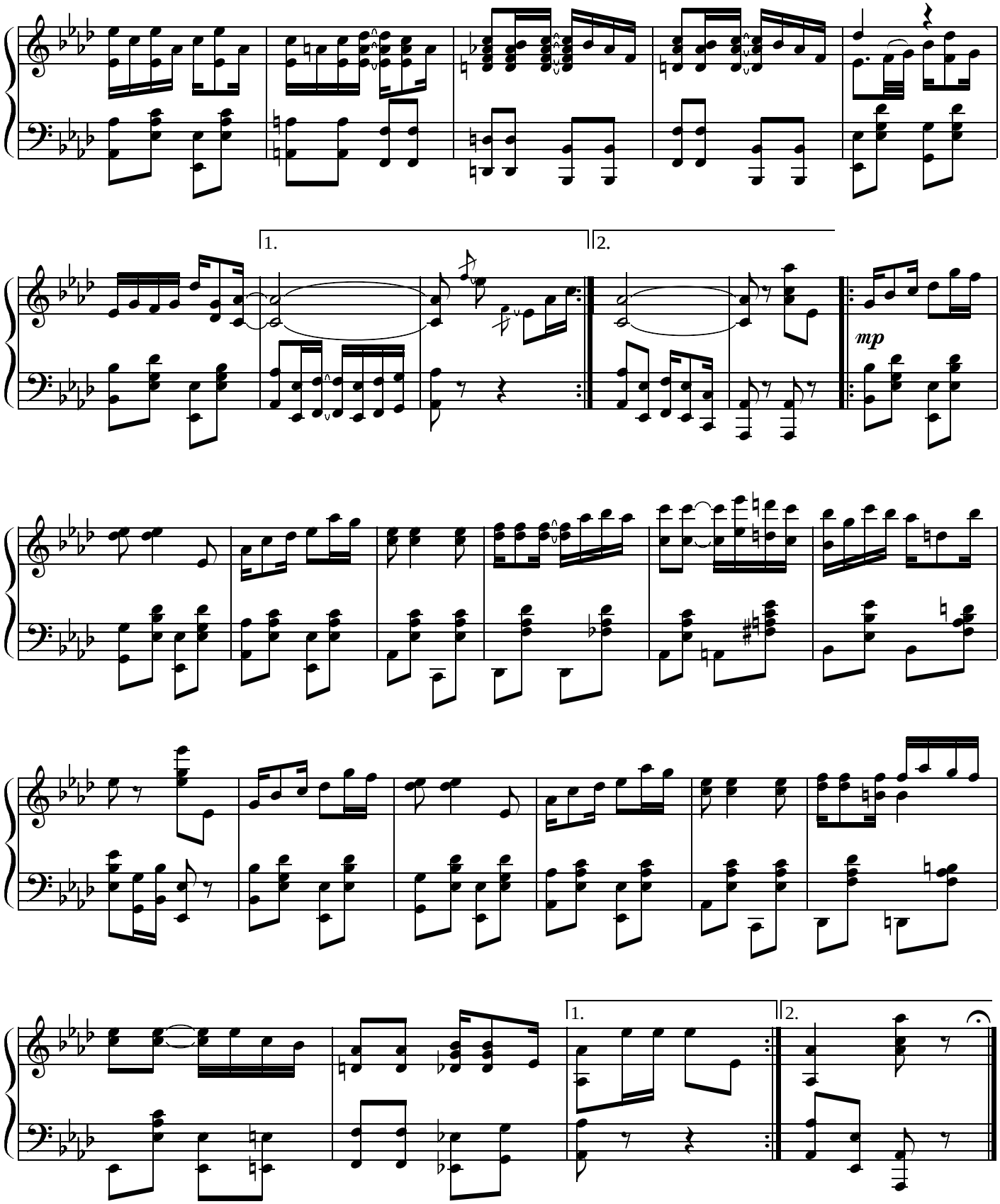
1.
2.
mp
1.
2.

Rag Time Dance

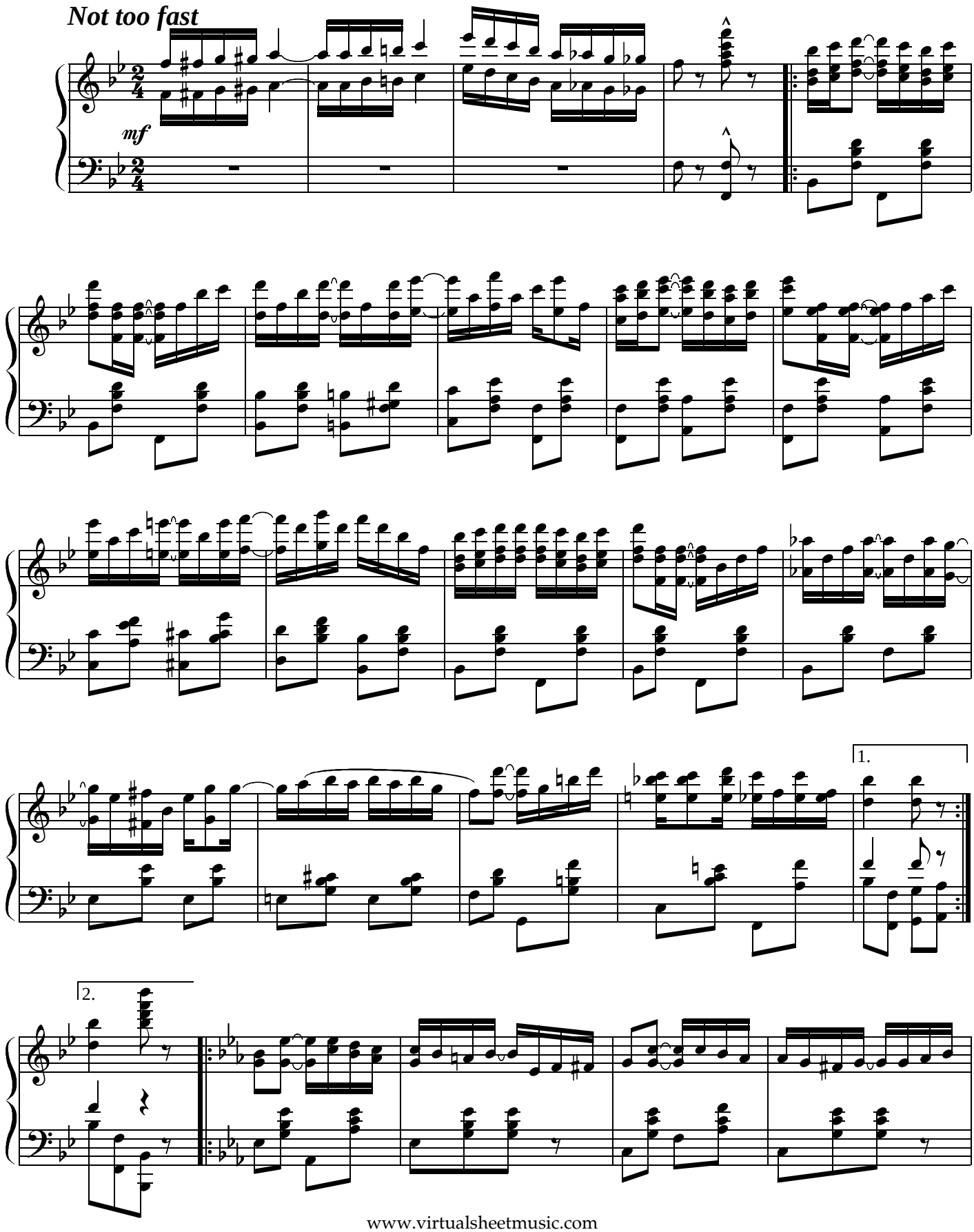

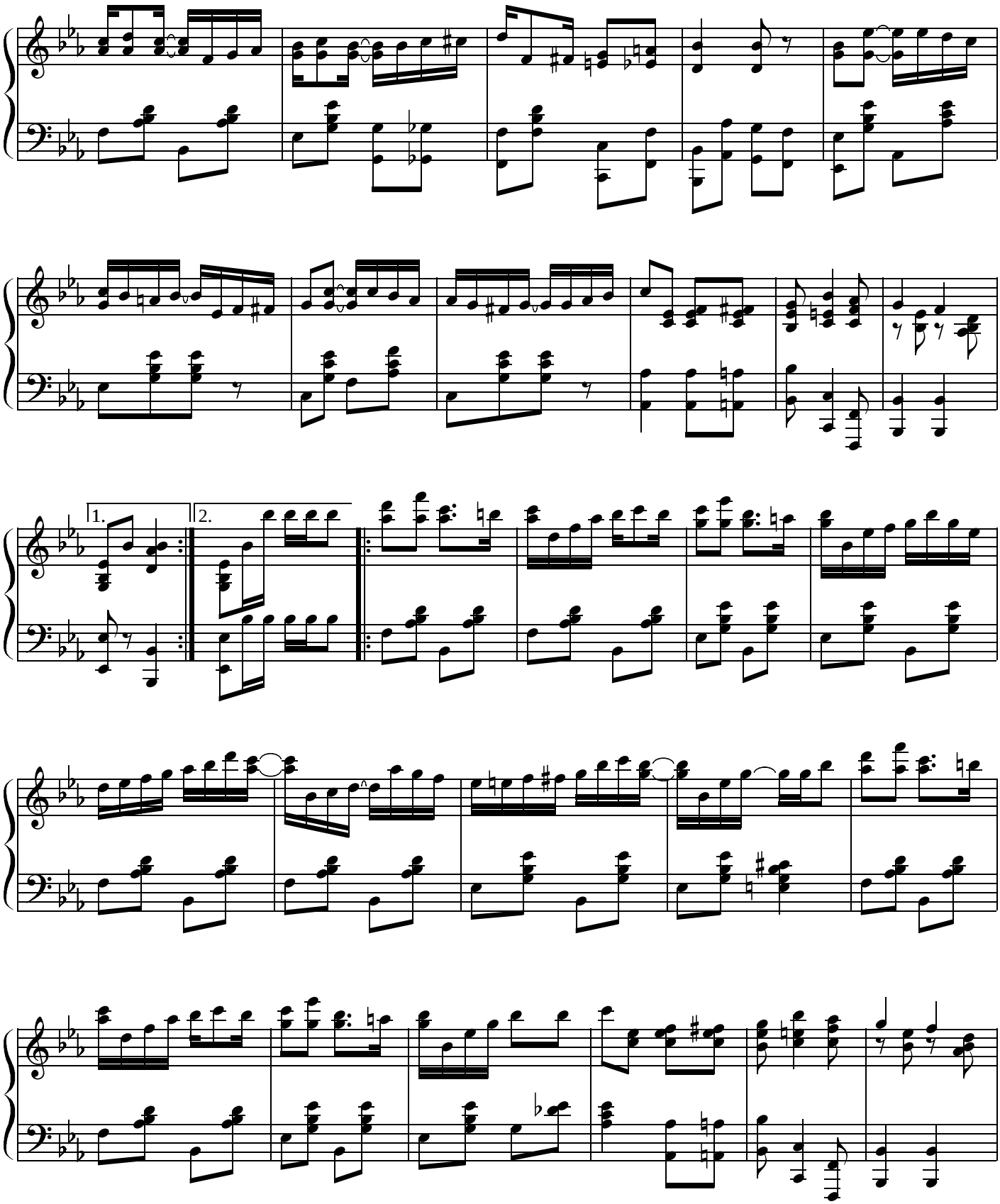
1.
2.

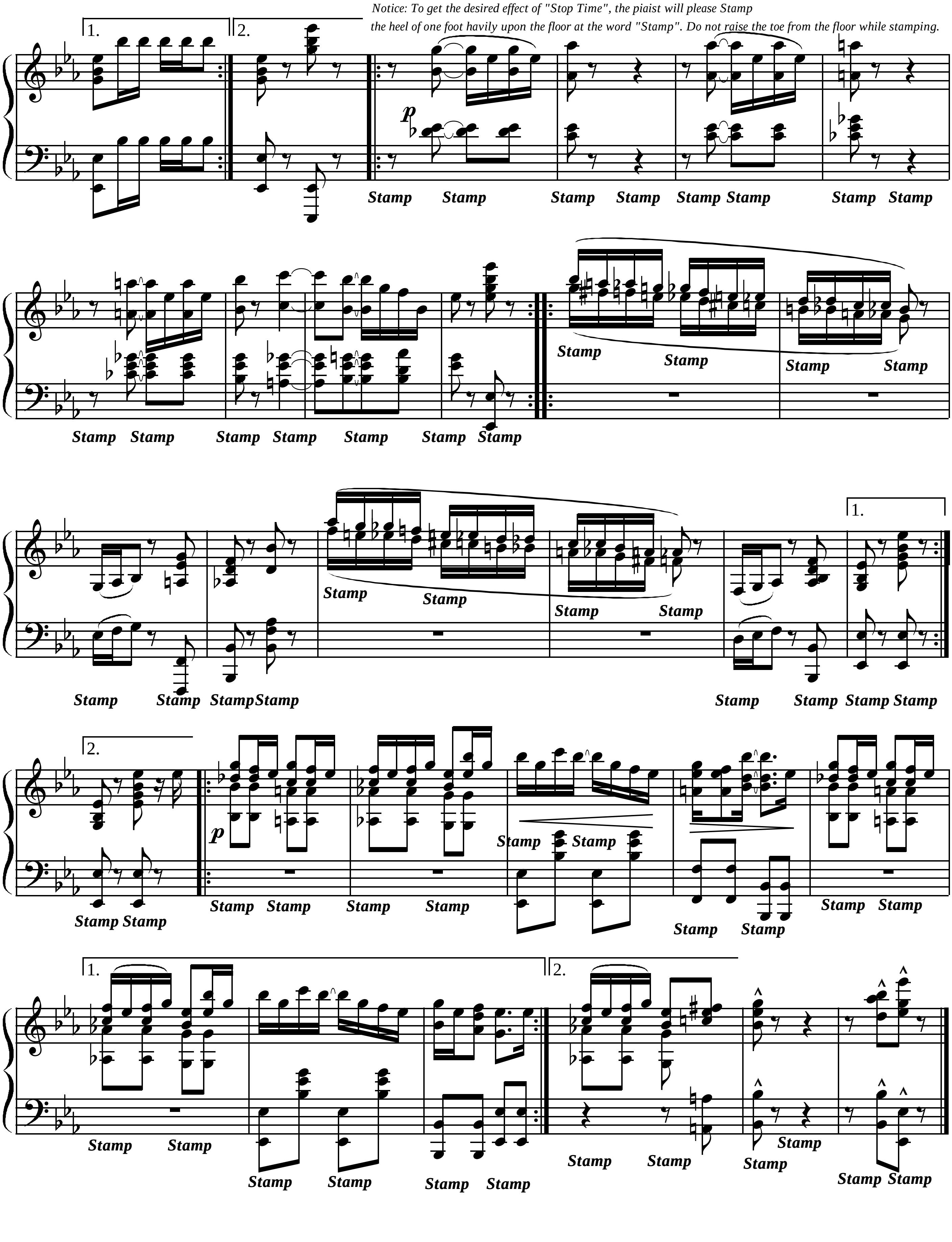
Notice: To get the desired effect of "Stop Time", the piaist will please Stamp
the heel of one foot havily upon the floor at the word "Stamp". Do not raise the toe from the floor while stamping.
1.
2.
p
Stamp Stamp Stamp Stamp Stamp Stamp Stamp Stamp
Stamp Stamp Stamp Stamp Stamp Stamp Stamp
Stamp Stamp Stamp Stamp
Stamp Stamp StampStamp
Stamp Stamp Stamp Stamp
Stamp Stamp Stamp Stamp
Stamp Stamp
p
Stamp Stamp Stamp Stamp
Stamp Stamp
Stamp Stamp
Stamp Stamp
Stamp Stamp
Stamp Stamp
Stamp Stamp
Stamp Stamp
Stamp Stamp
Stamp Stamp
Stamp Stamp

Palm Leaf Rag

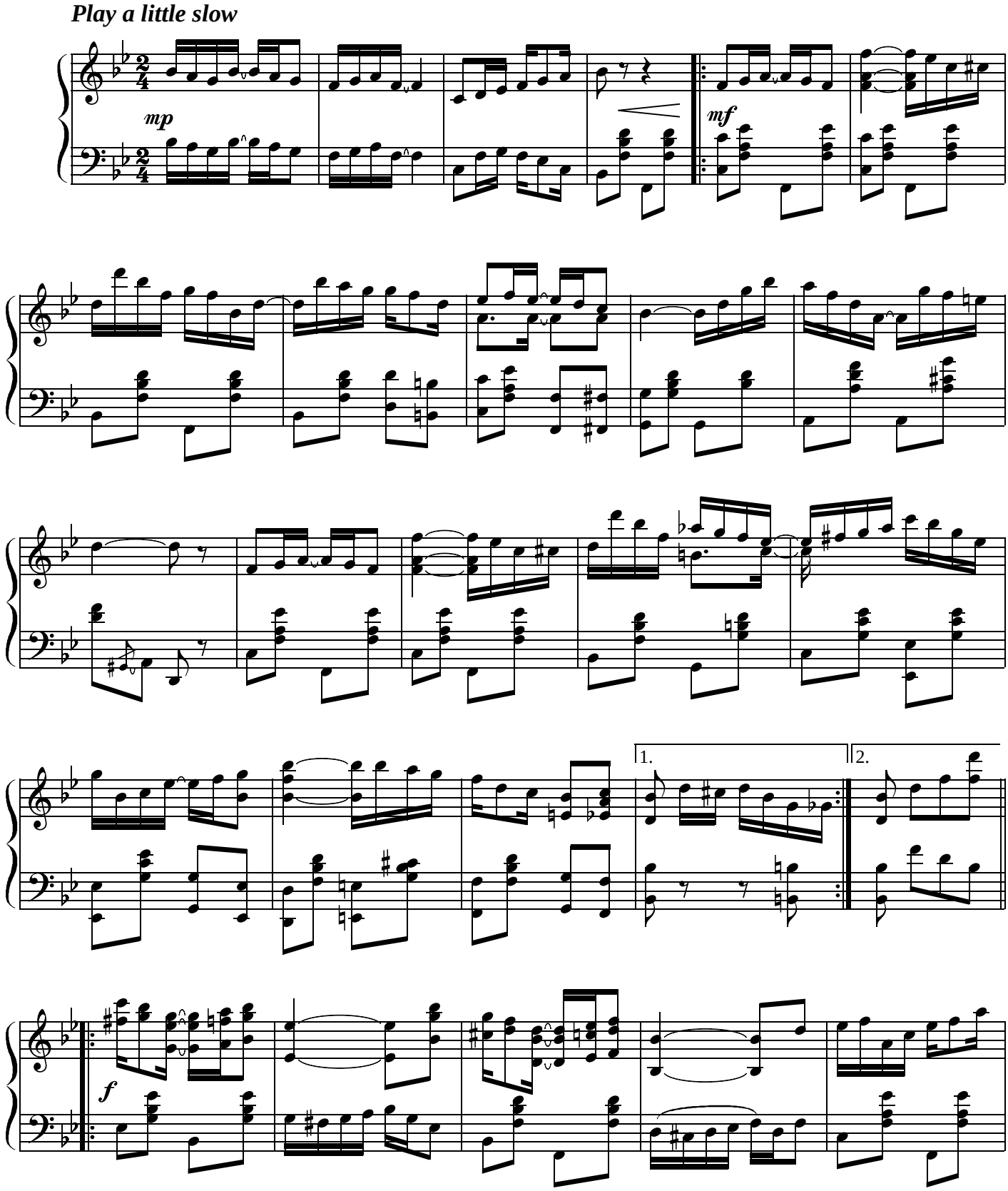

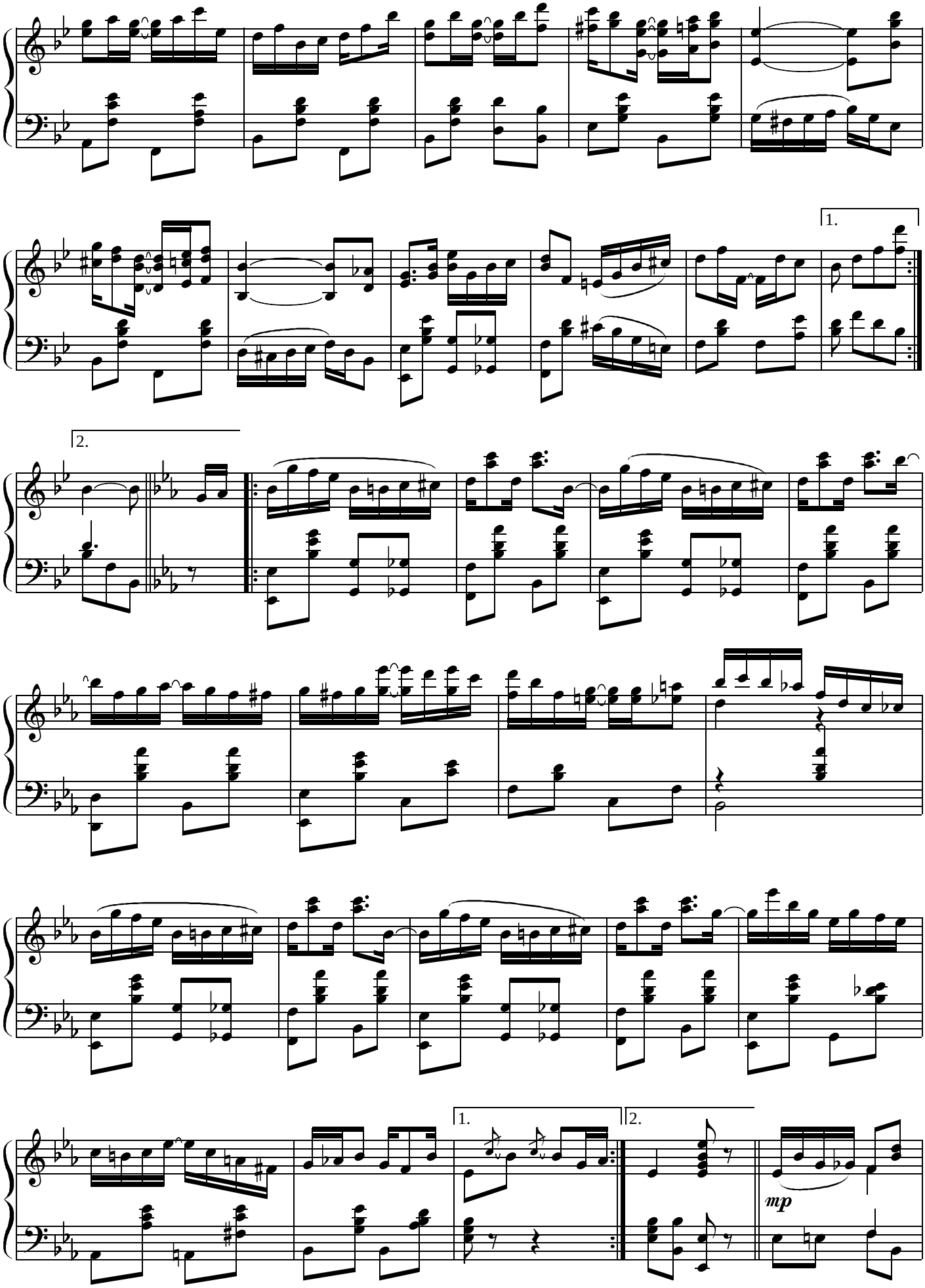
1.
2.
1.
2.
mp

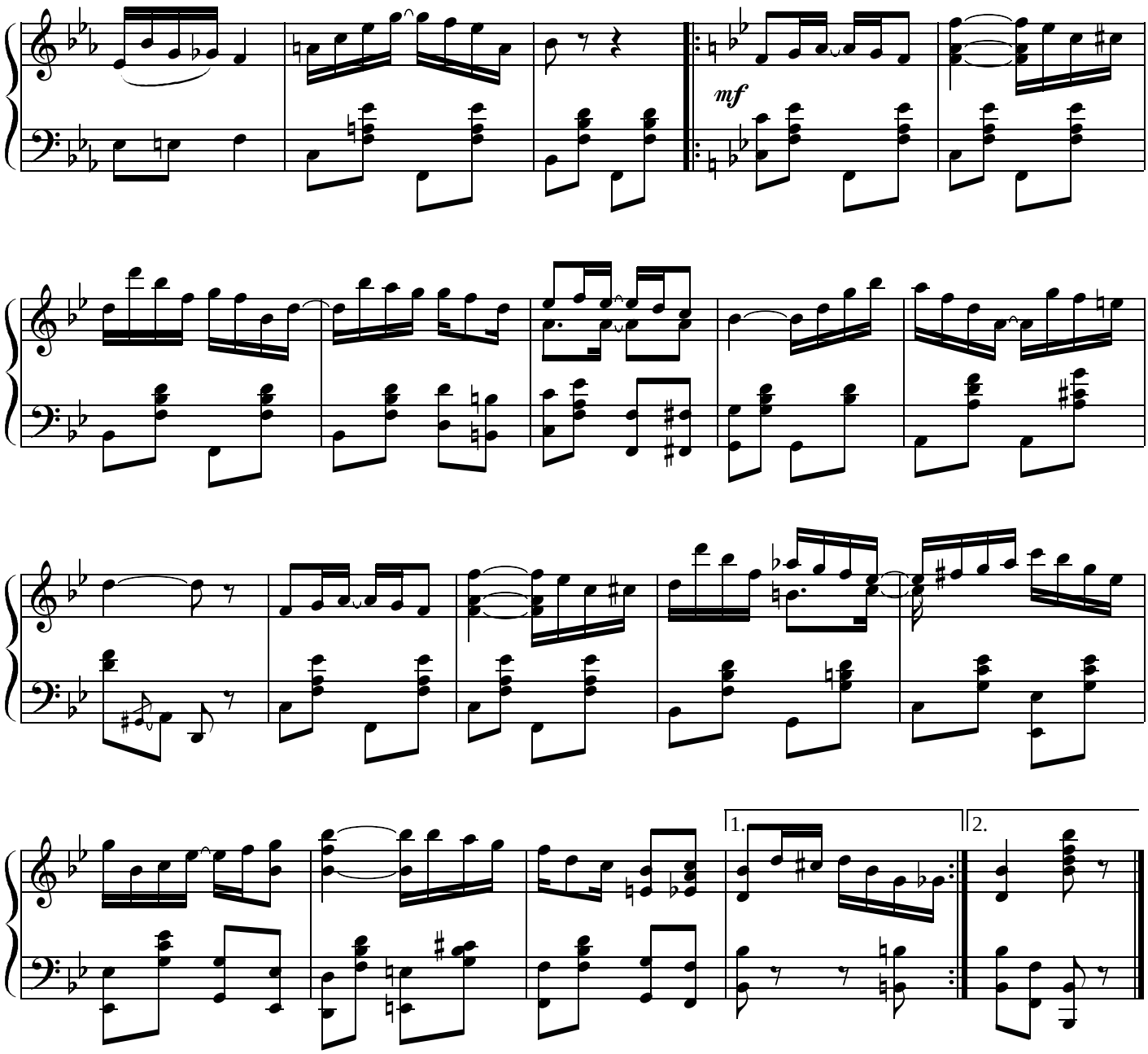
mf
1.
2.

Swipesy

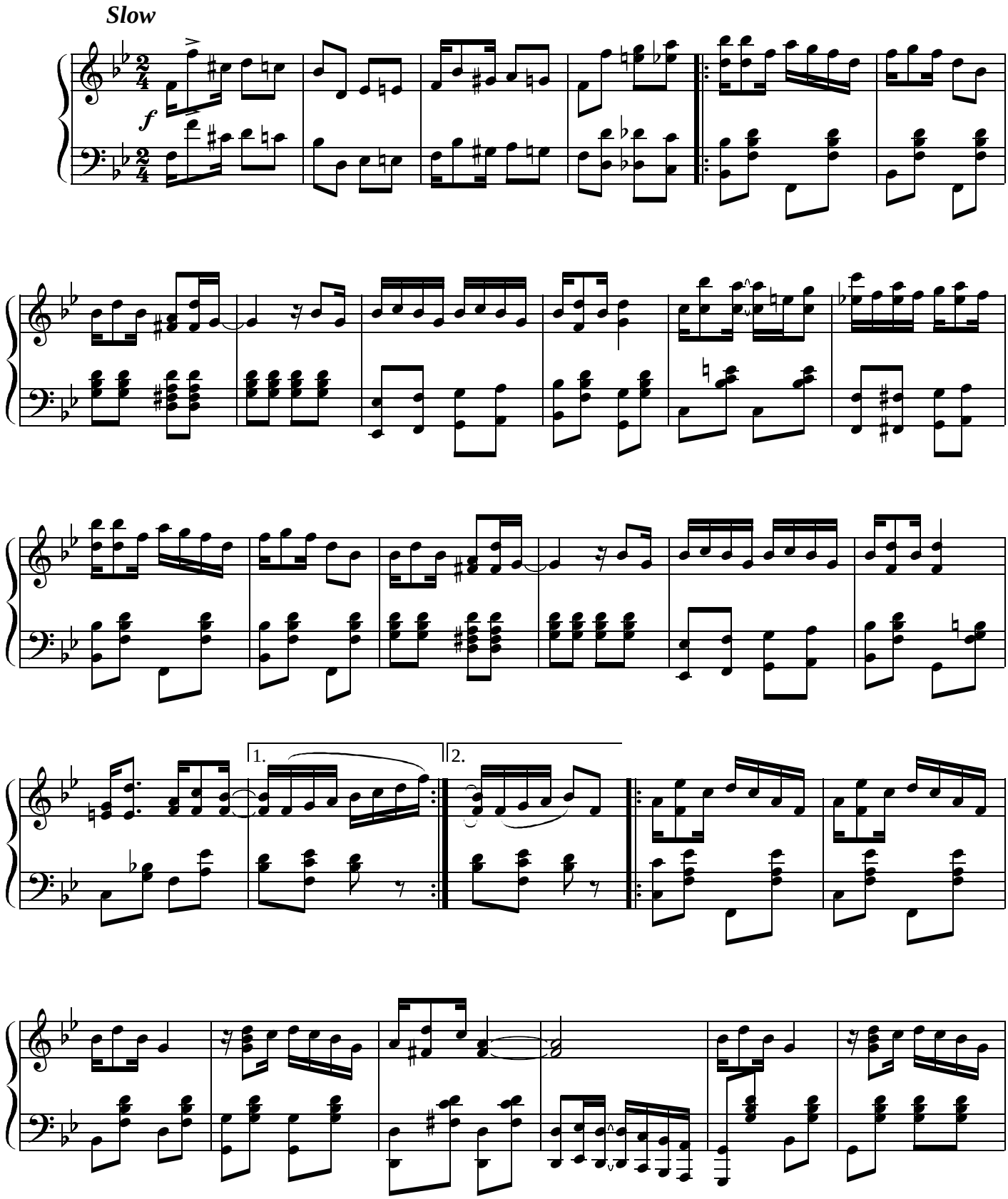

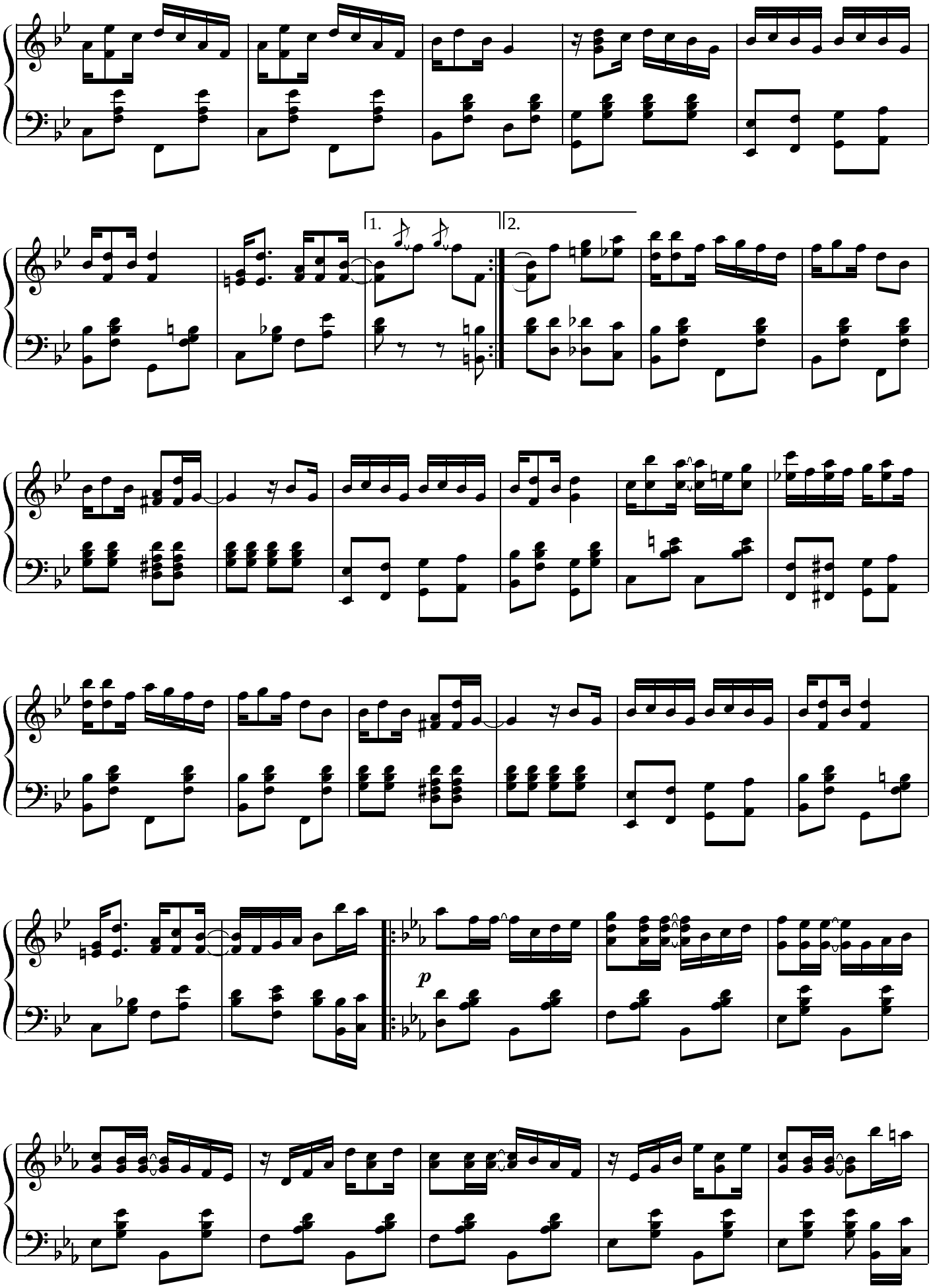
1.
2.
p

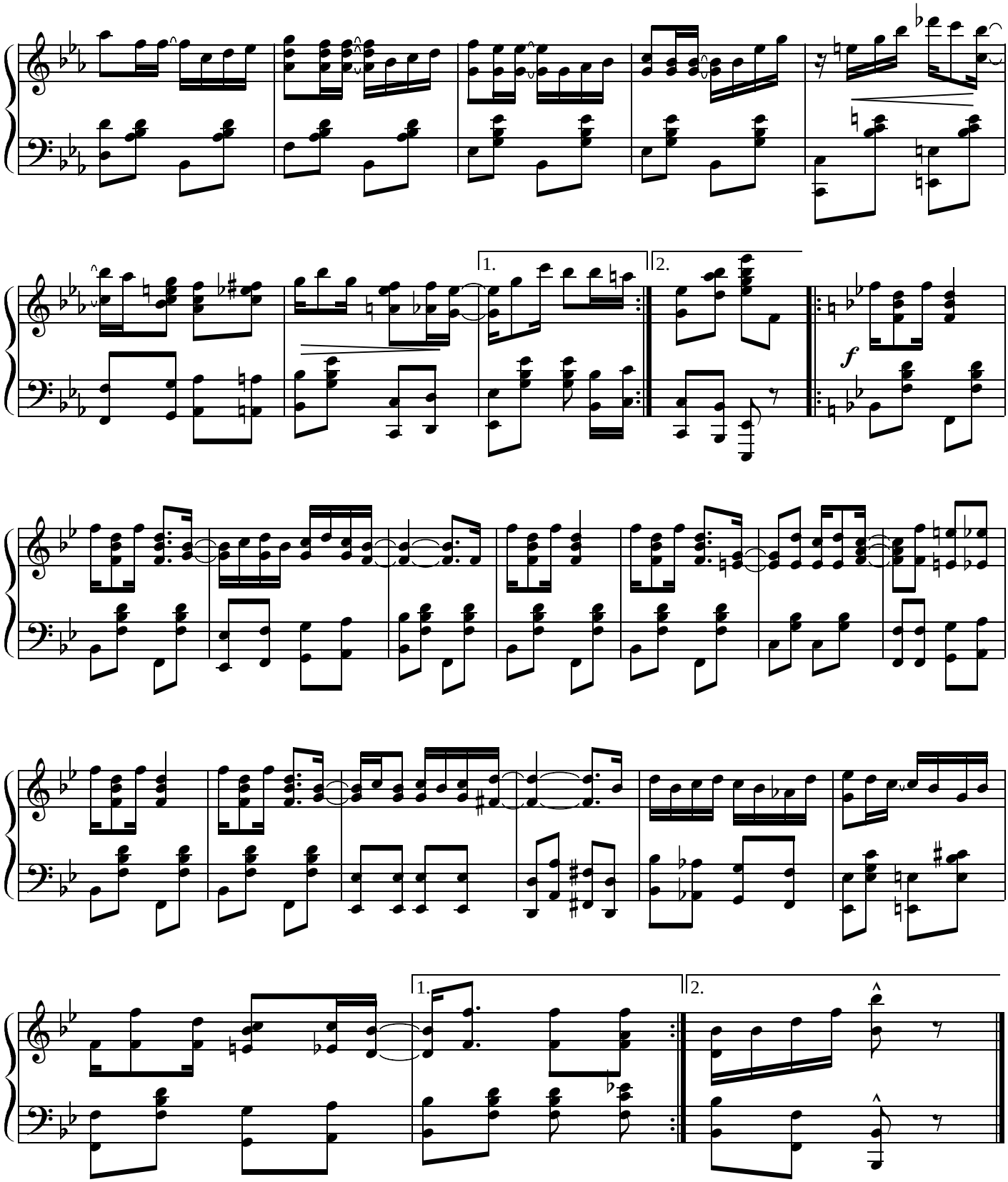
1.
2.
f
1.
2.

The Cascades

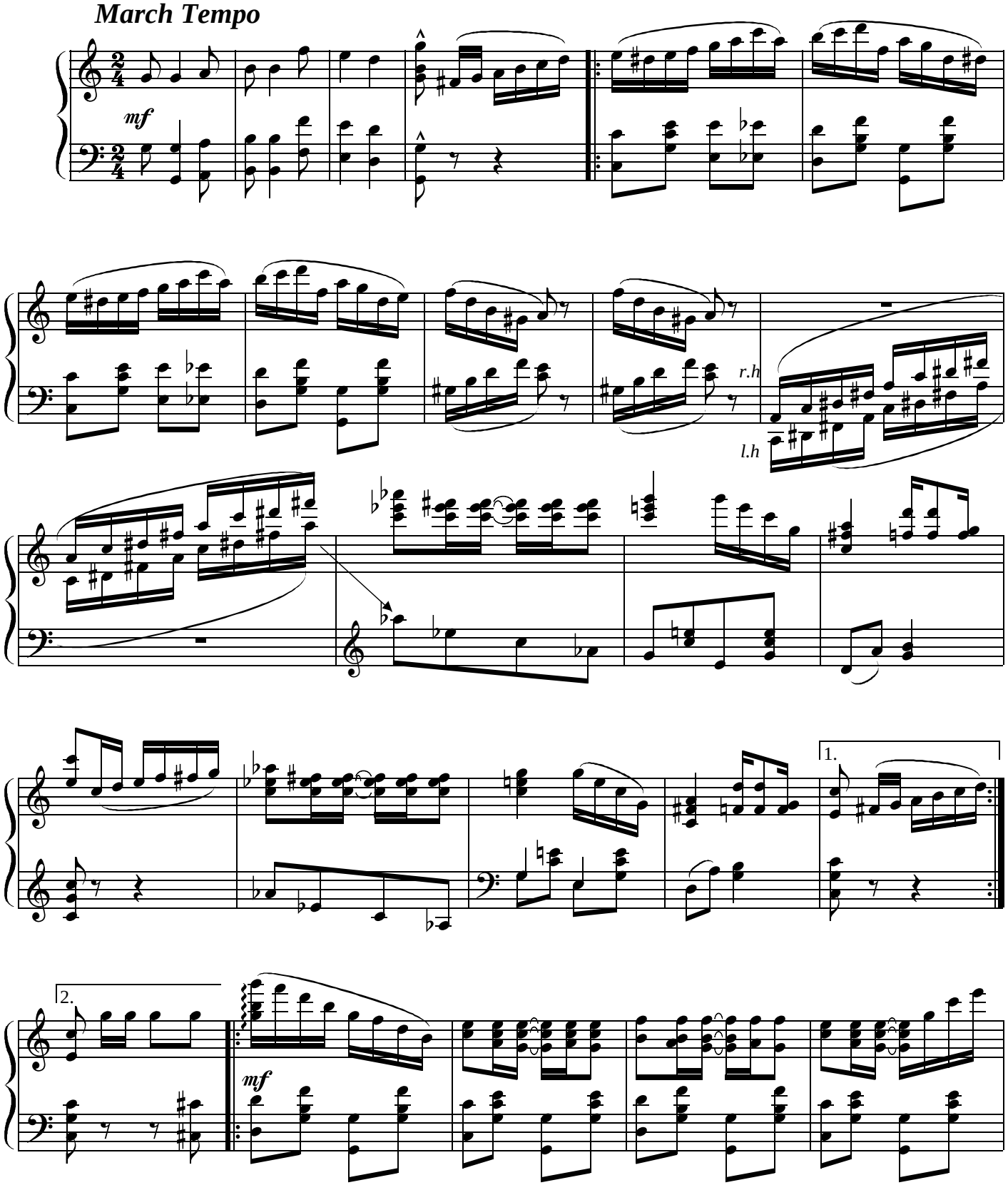

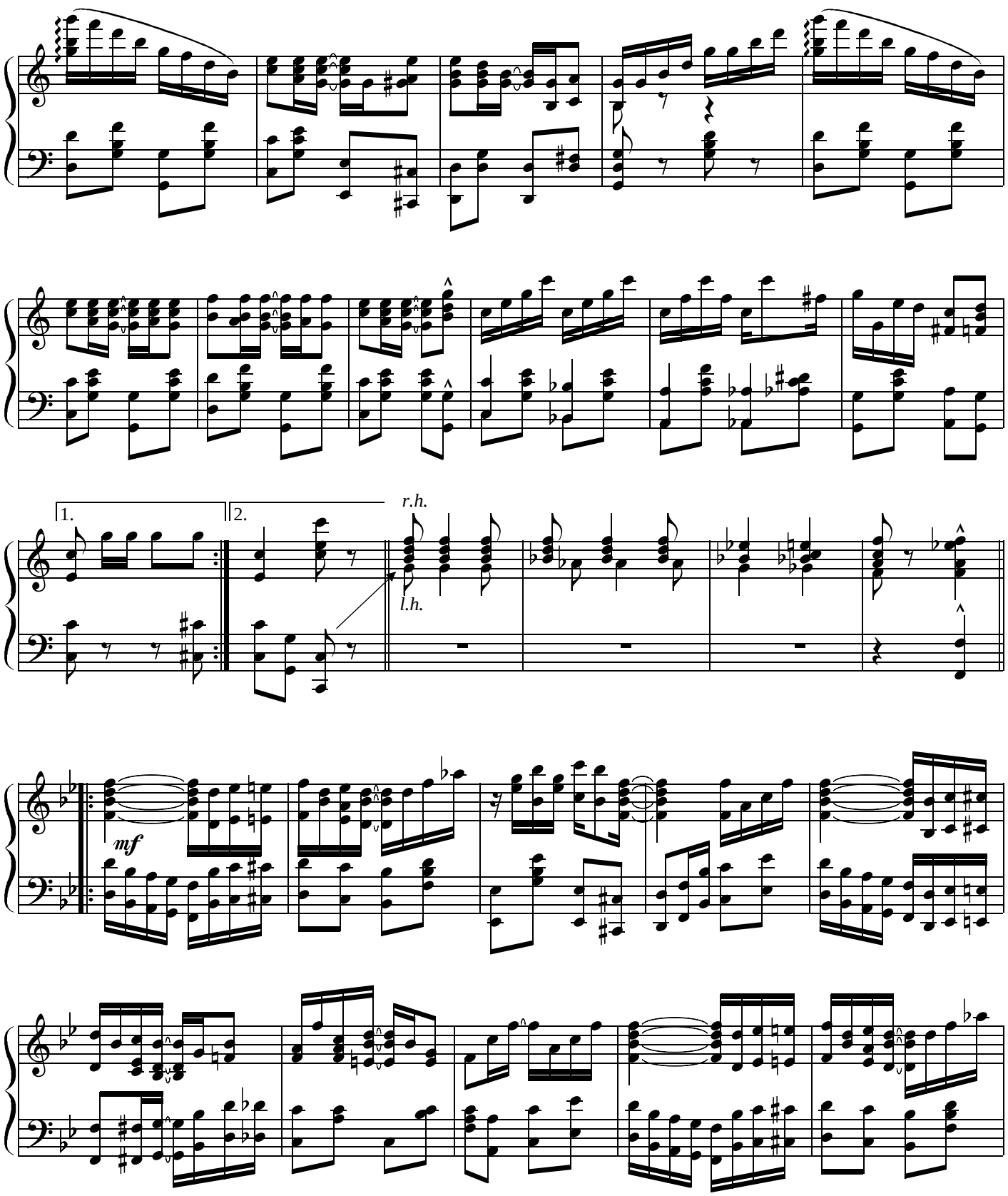
1.
2.
r.h.
l.h.
mf

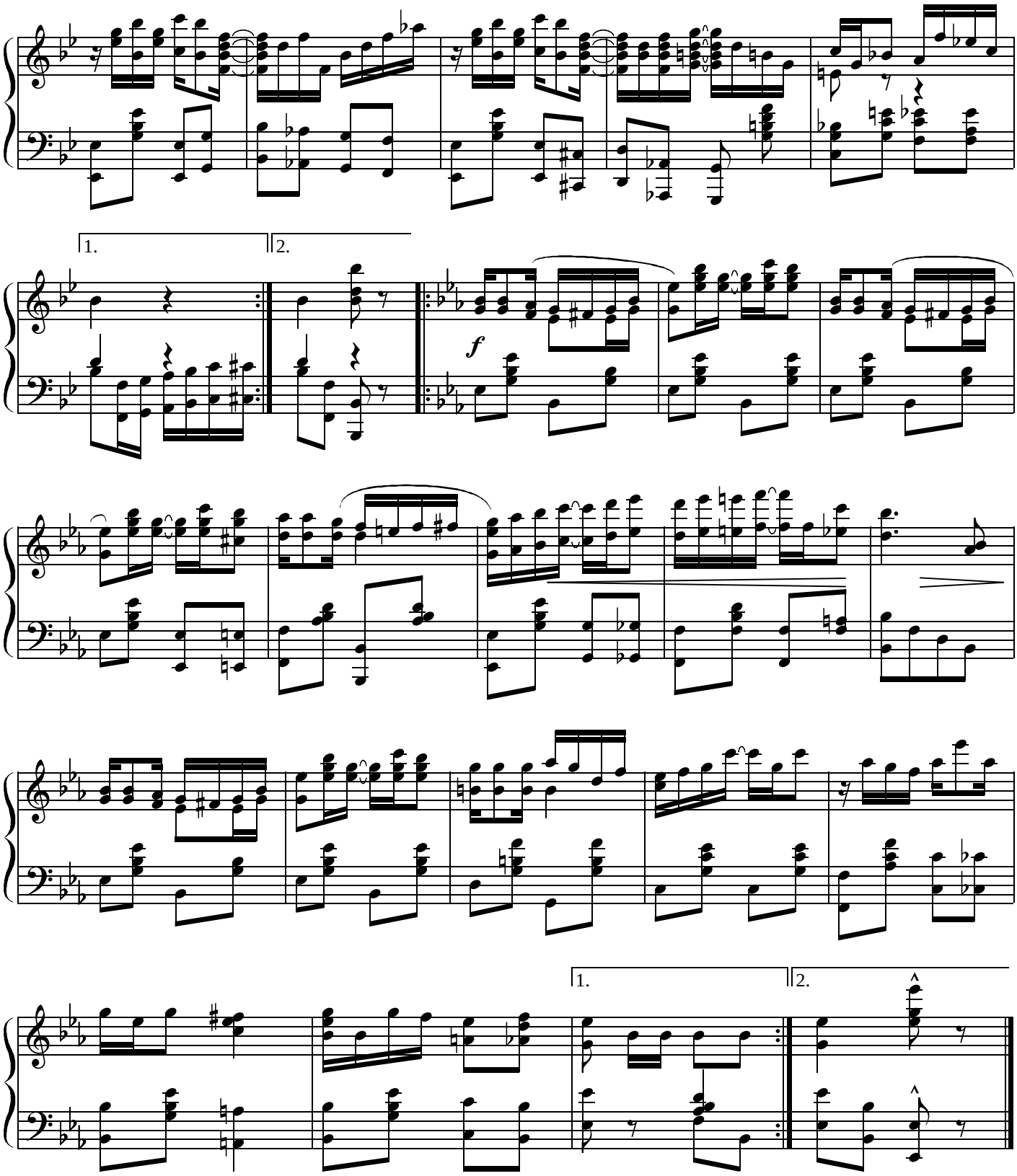
1.
2.
f
1.
2.

www.virtualsheetmusic.com

S.Joplin

7 ragtimes

for piano

PART IV

www.virtualsheetmusic.com

Virtual Sheet music PDF files - License Agreement

Carefully read all the terms and conditions of this license agreement prior to use of this document. Use of this document whether all or a portion of this music indicates your agreement to the following terms and conditions.

Virtual Sheet Music grants you, the purchaser, a non-exclusive license to use this score (the »PDF score«), under the terms and conditions stated in this agreement.

You may:

1. make one copy of the PDF score solely for back-up purposes.
2. print this document for your personal use.

You may not:

1. make copies of the PDF score in whole or in part except as expressly provided for in this agreement.
2. make alterations or modifications to the PDF score or any copy, or otherwise attempt to discover the source code of the PDF score.
3. sub-license, lease, lend, rent or grant other rights in all or any copy to others.
4. make verbal or media translation of the PDF score.
5. make telecommunication data transmission of the PDF score.

Terms:
This agreement is effective until terminated. You may terminate it at any time by destroying the PDF score, together with all copies in any form. It will also terminate if you fail to comply with any term or condition in this agreement.

Virtual Sheet Music - all rights reserved

NOTE: when you select Print, be certain to select the "shrink to fit" option before clicking OK.

Cover photo:
"S.Joplin"

www.virtualsheetmusic.com

Classical Sheet Music Downloads

for support:
support@virtualsheetmusic.com

Kismet Rag

Scott Joplin (1868-1917)

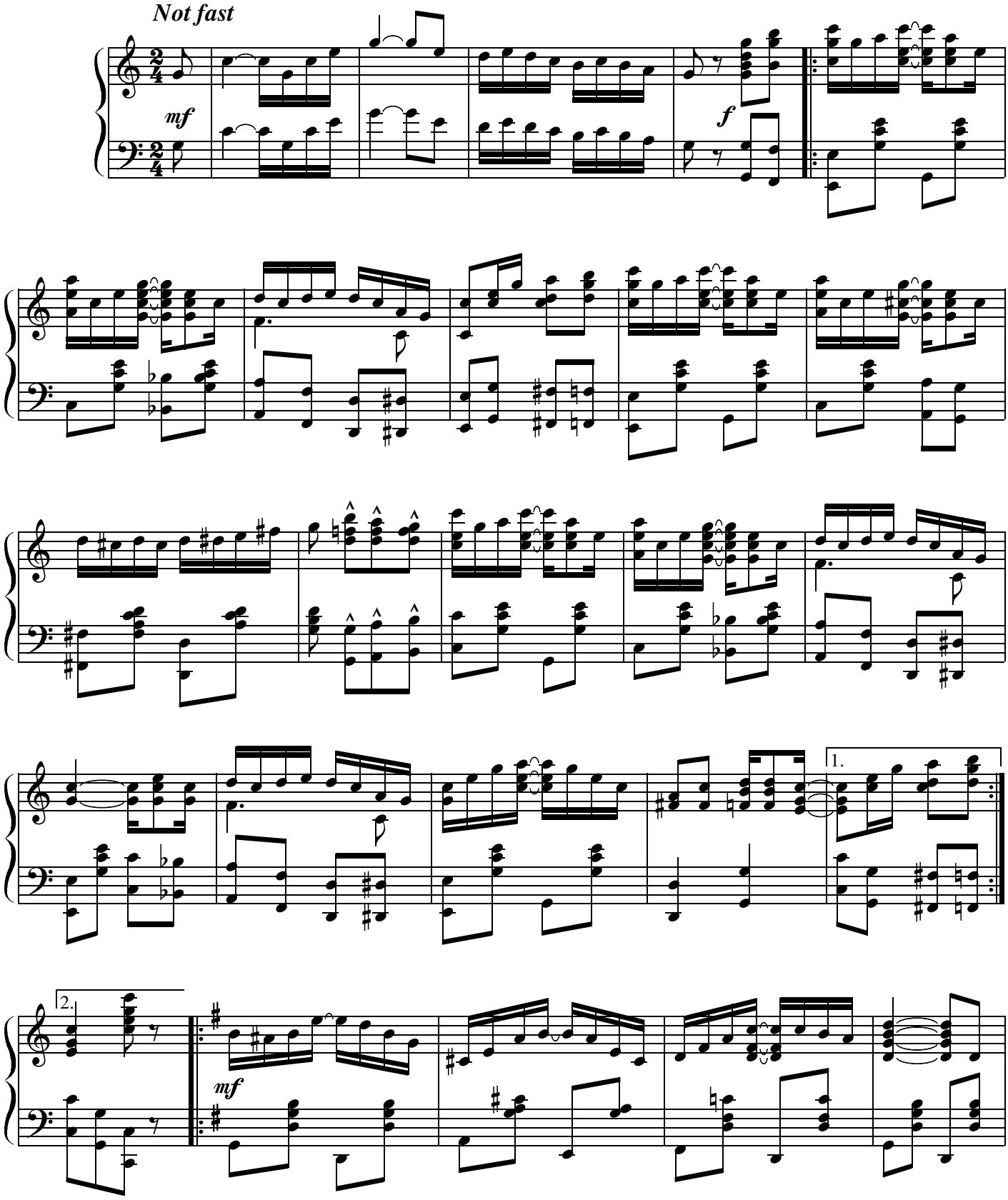

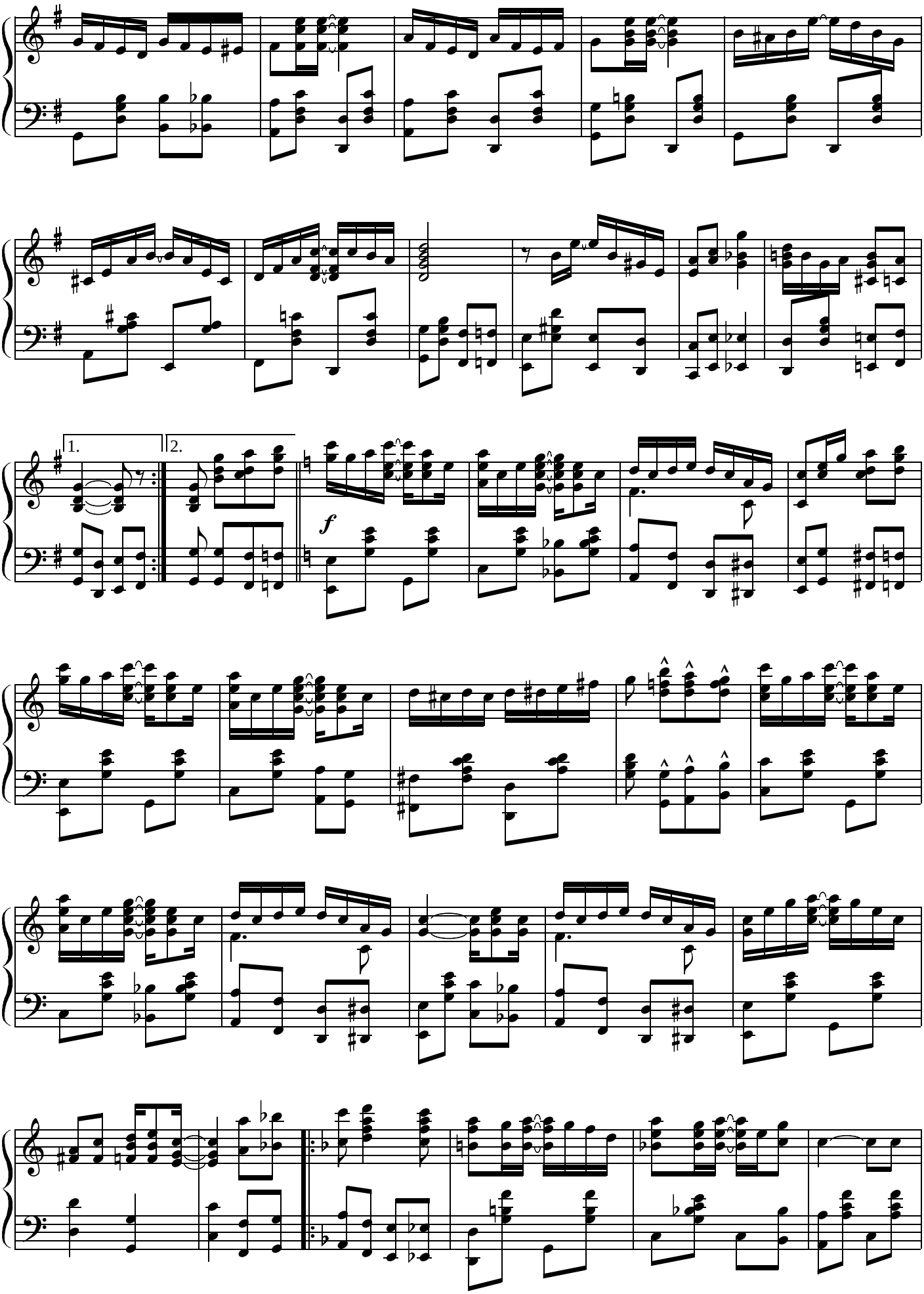
1.
2.
f

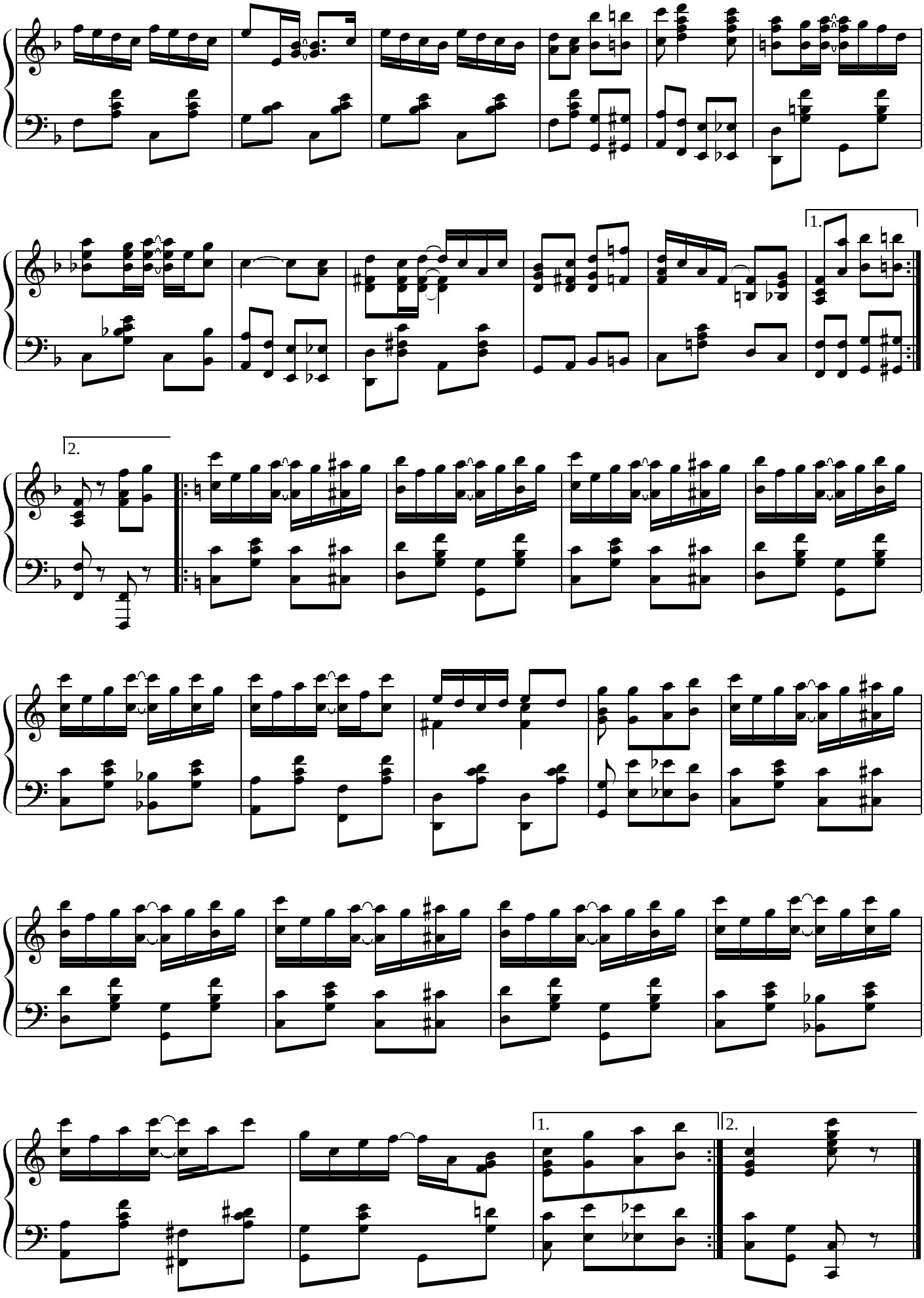
1.
2.
1.
2.

Rose-Bud March

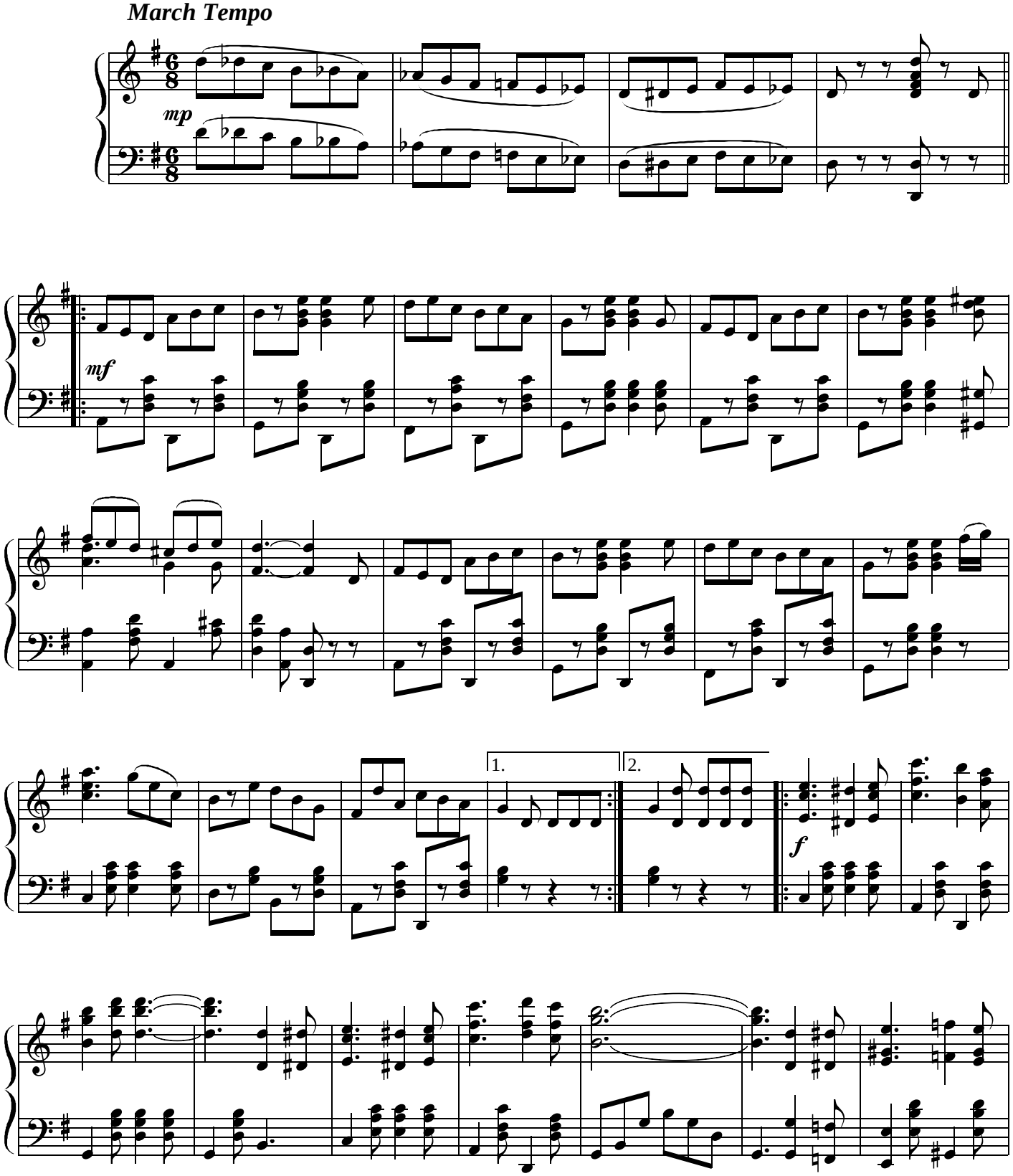

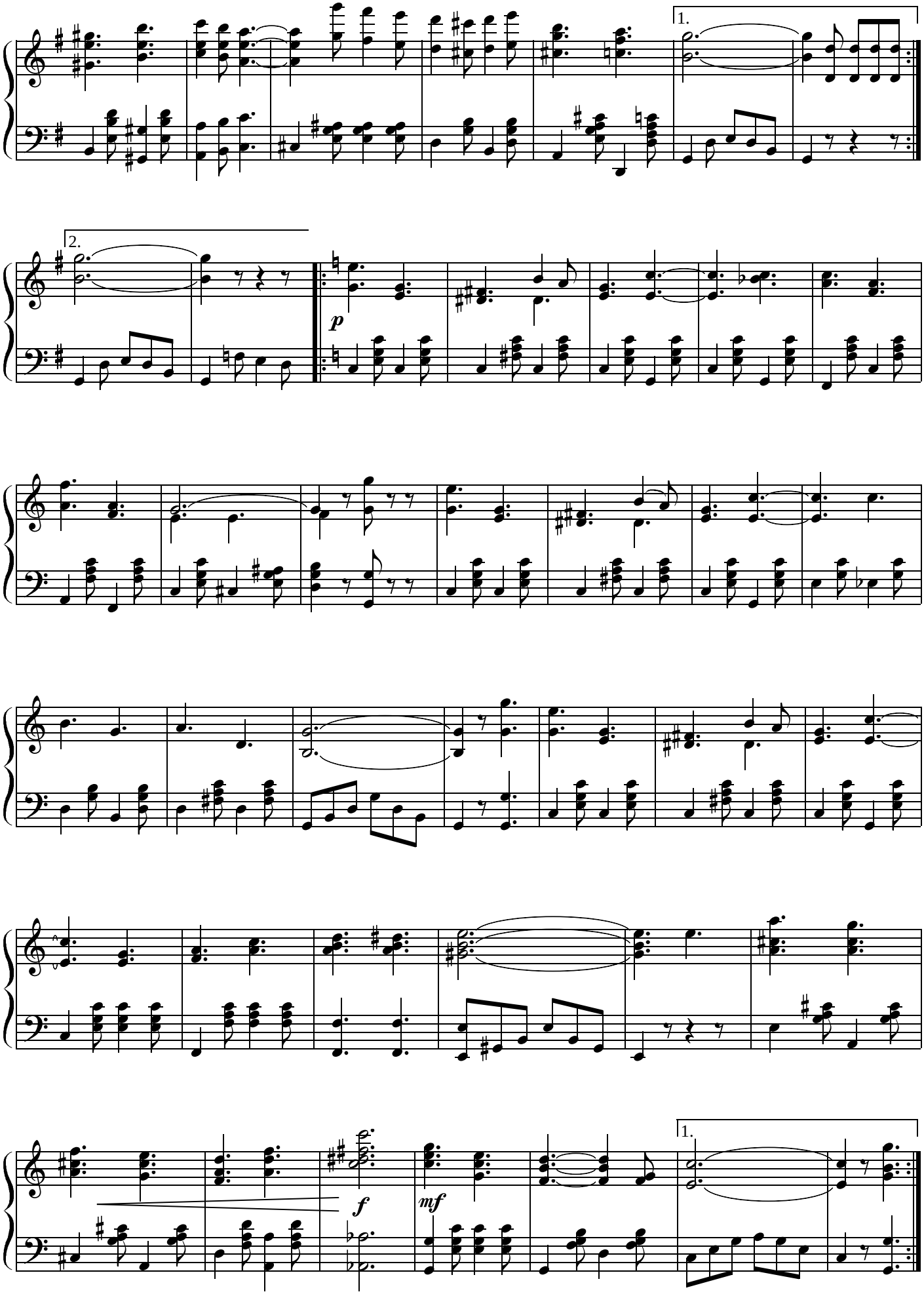
1.
2.
p
f
mf
1.

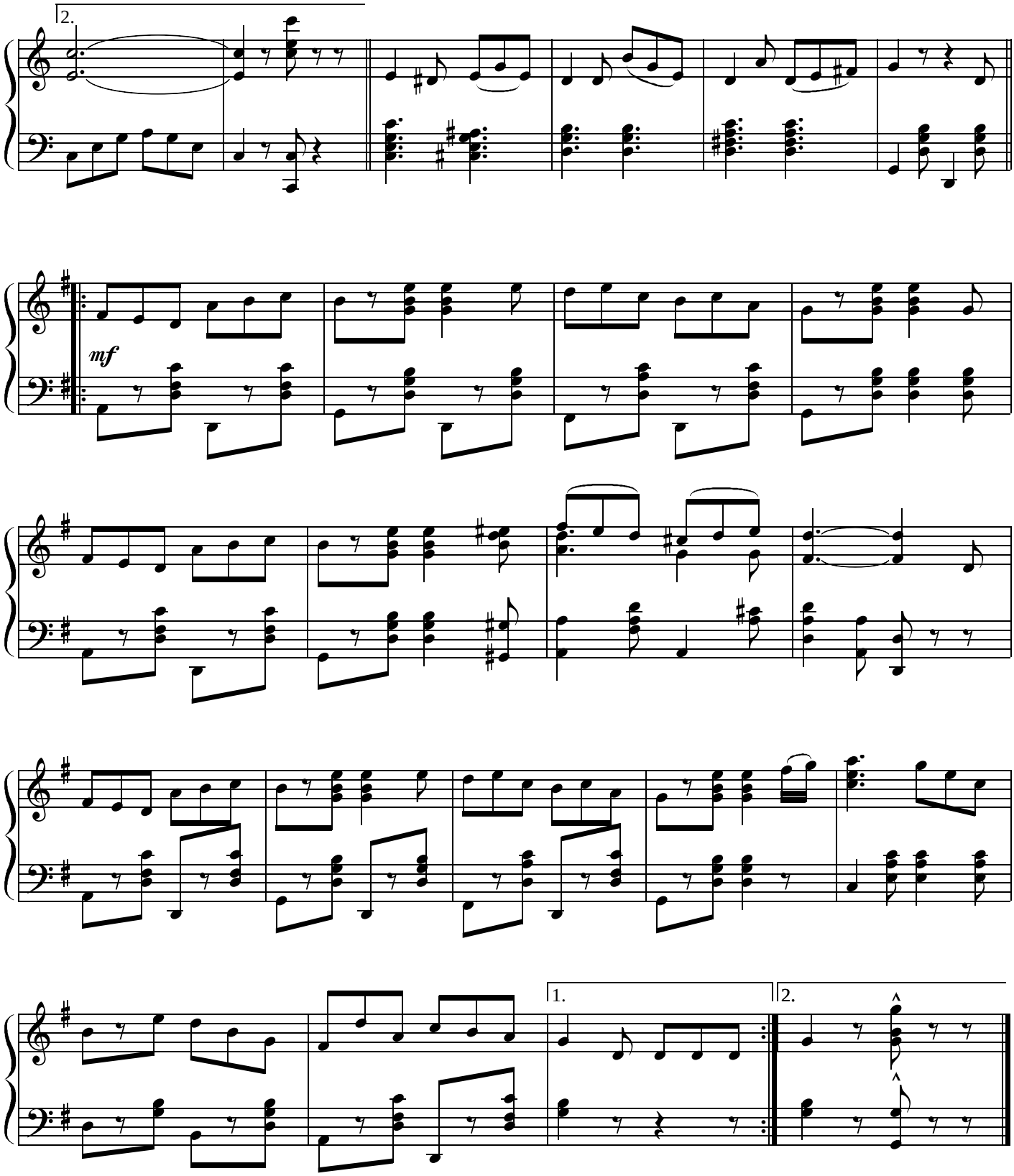
2.
mf
1.
2.

Original Rags

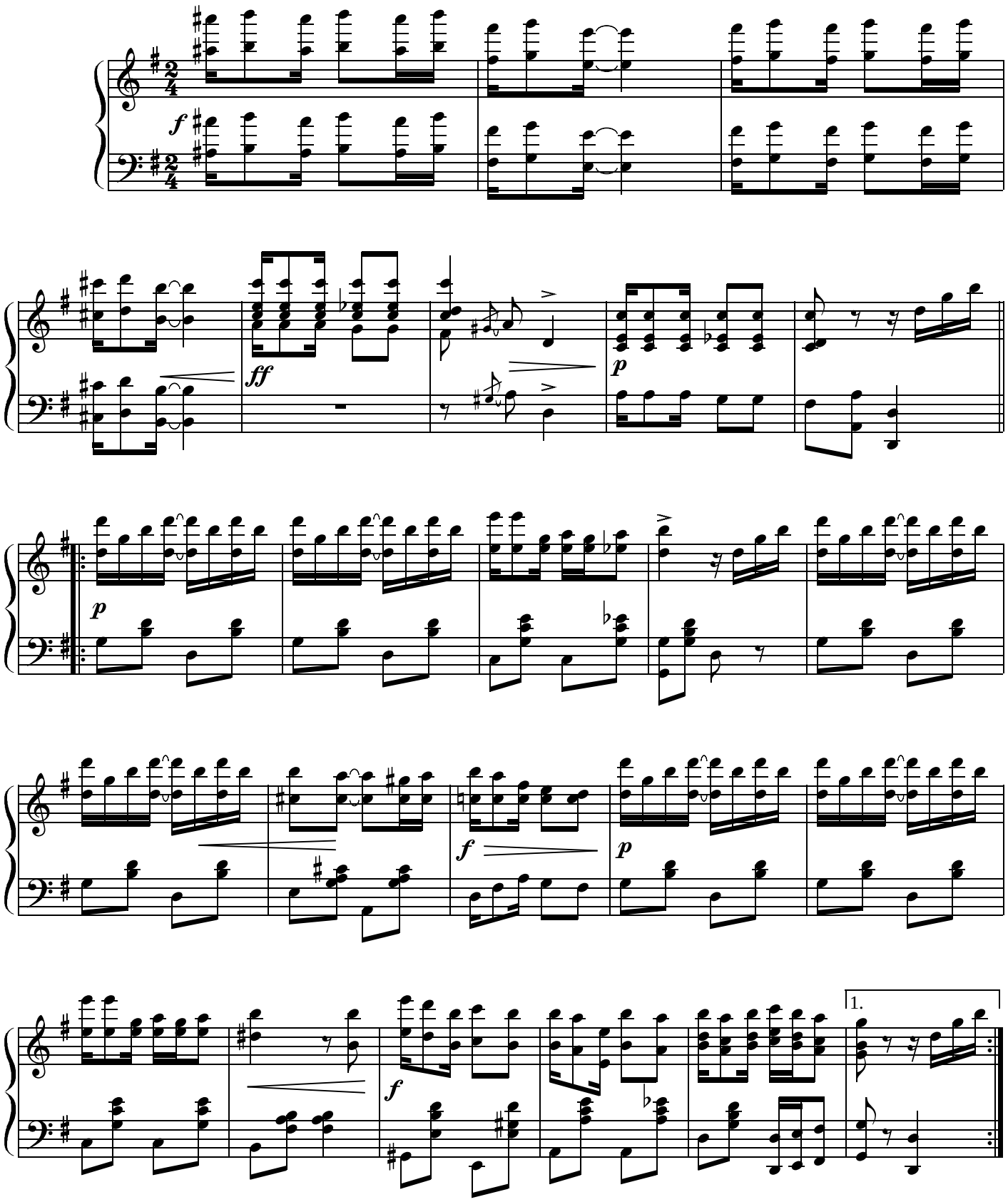

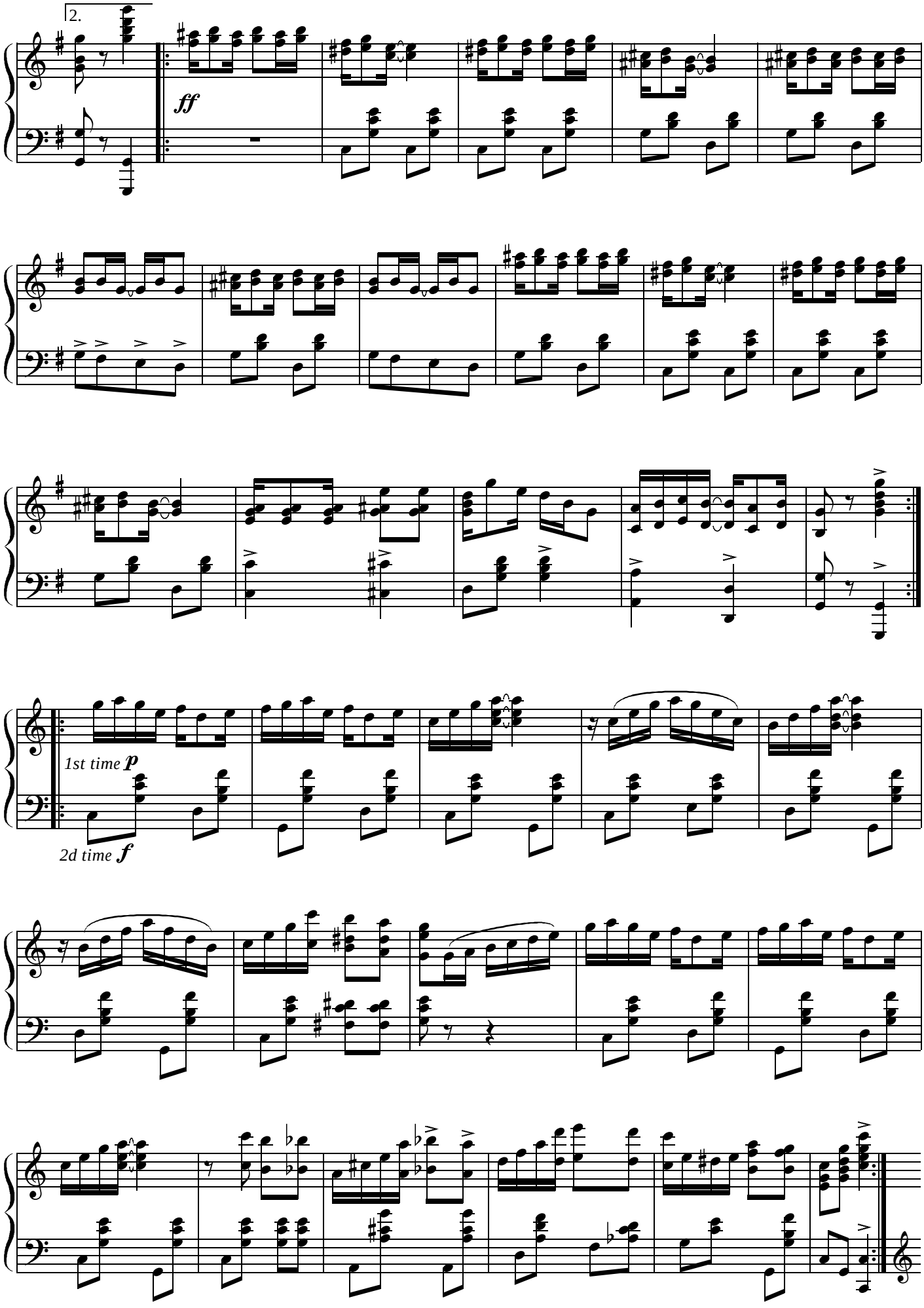
2.
ff
1st time p
2d time f

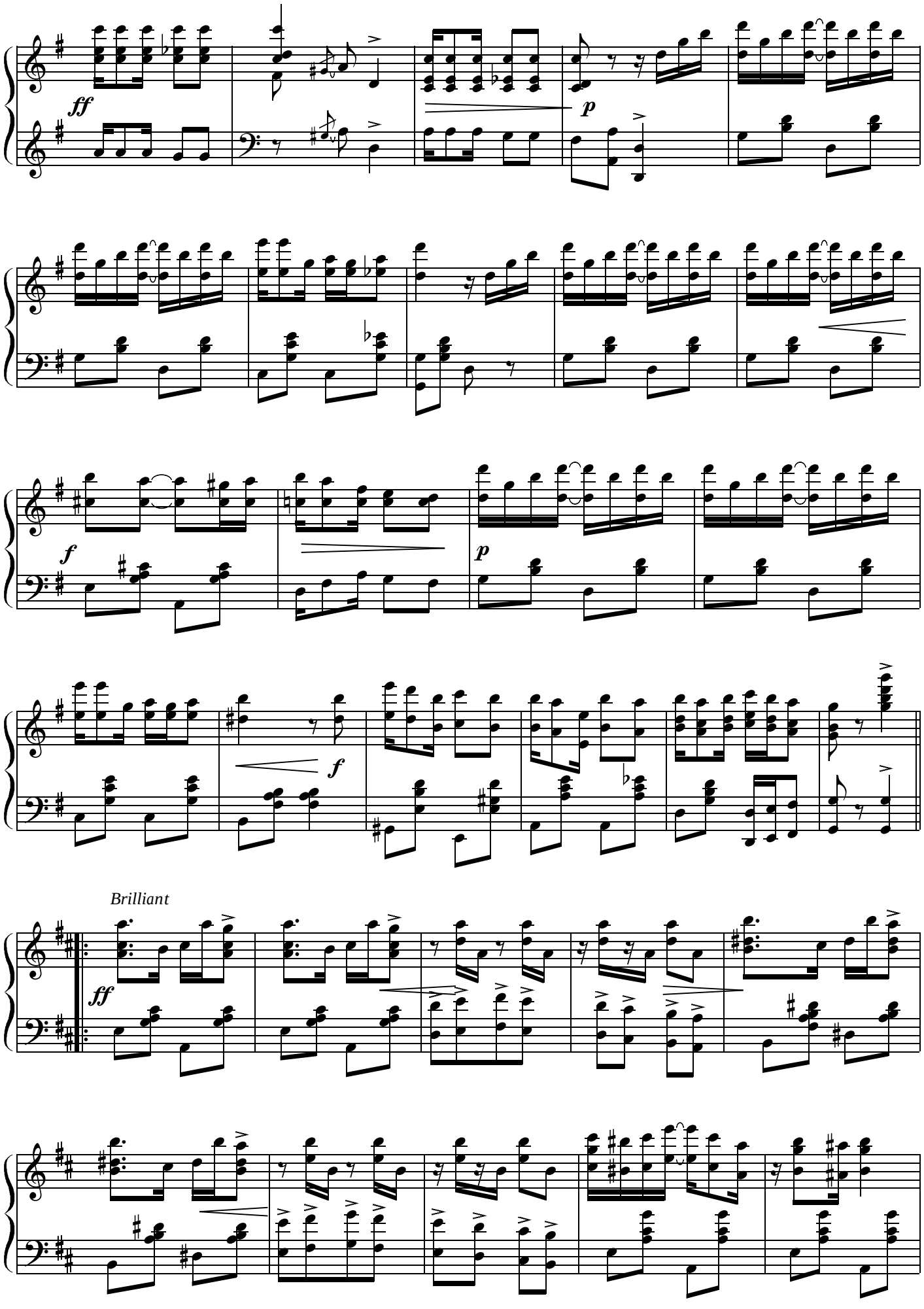
ff
p
f
p
f
Brilliant
ff

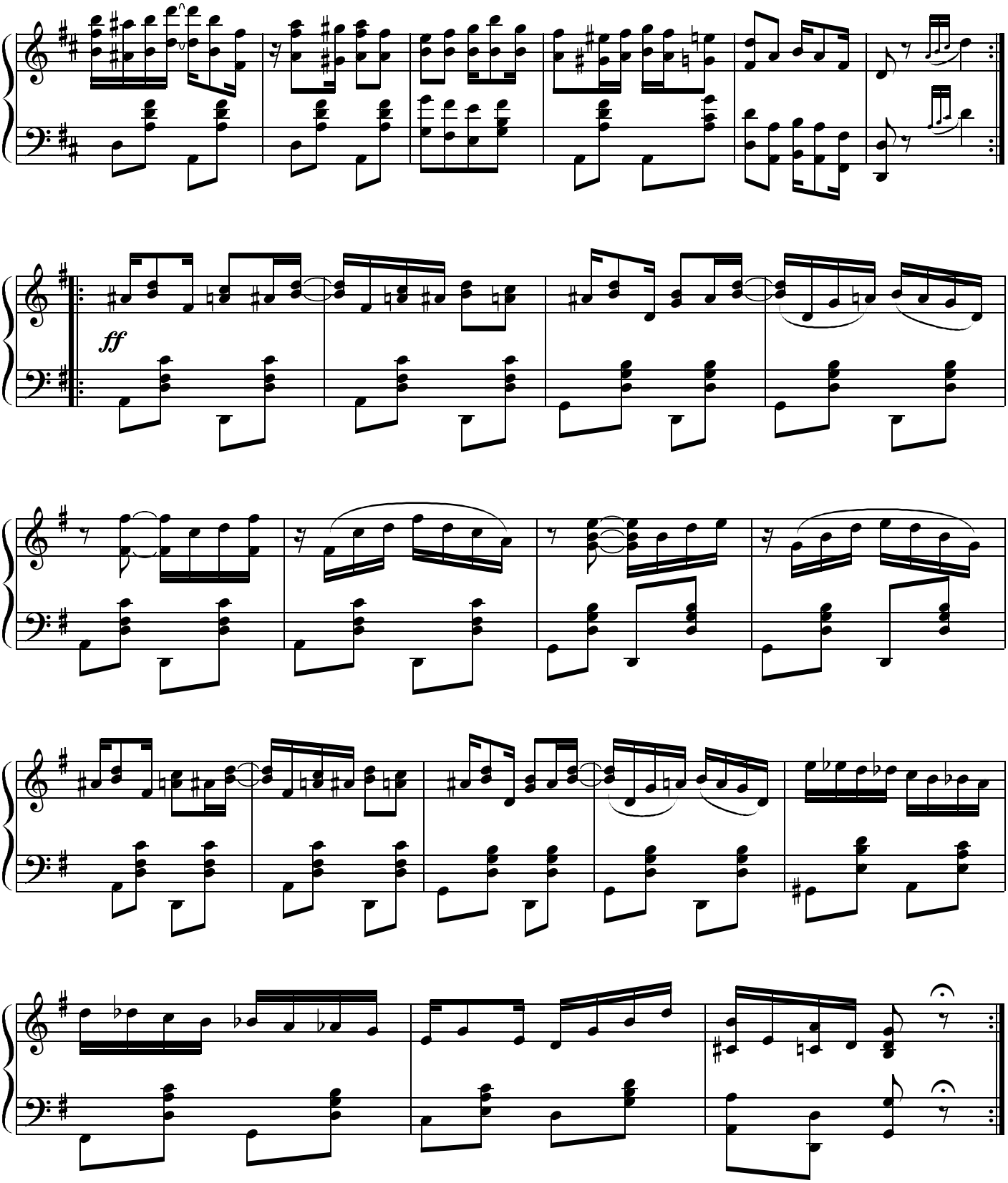
ff

Solace

A Mexican Serenade

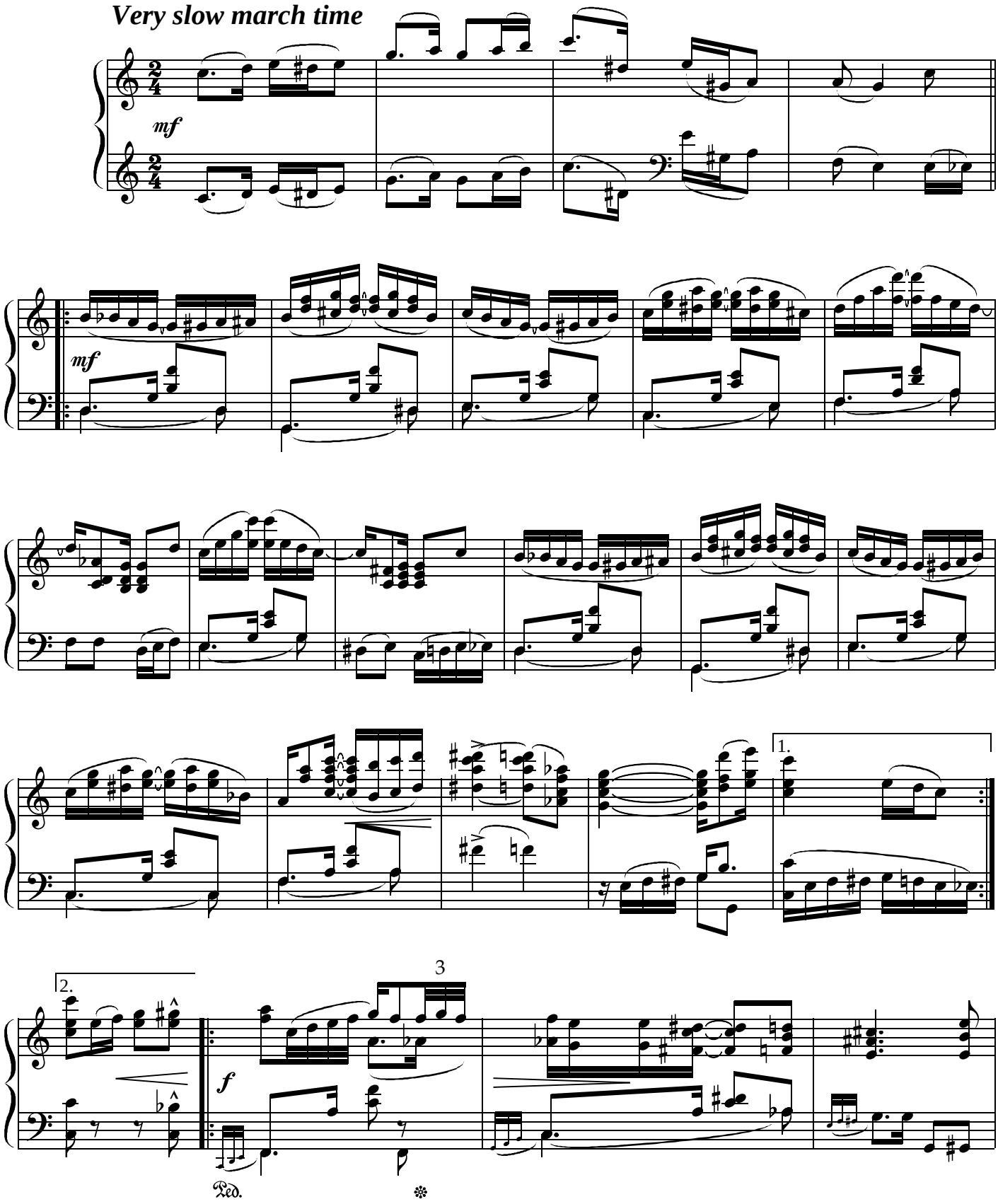

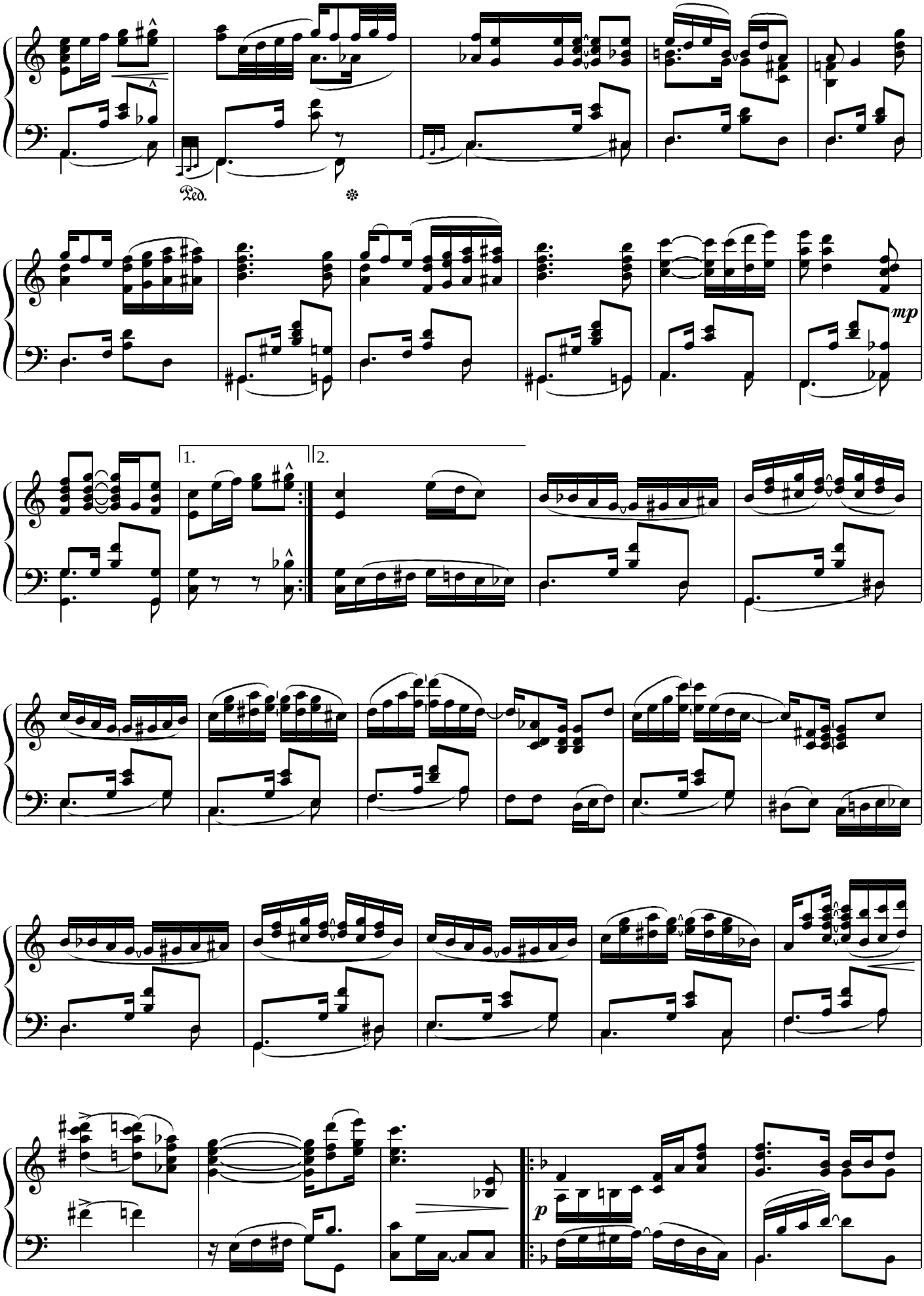
Ped.
mp
1.
2.
p

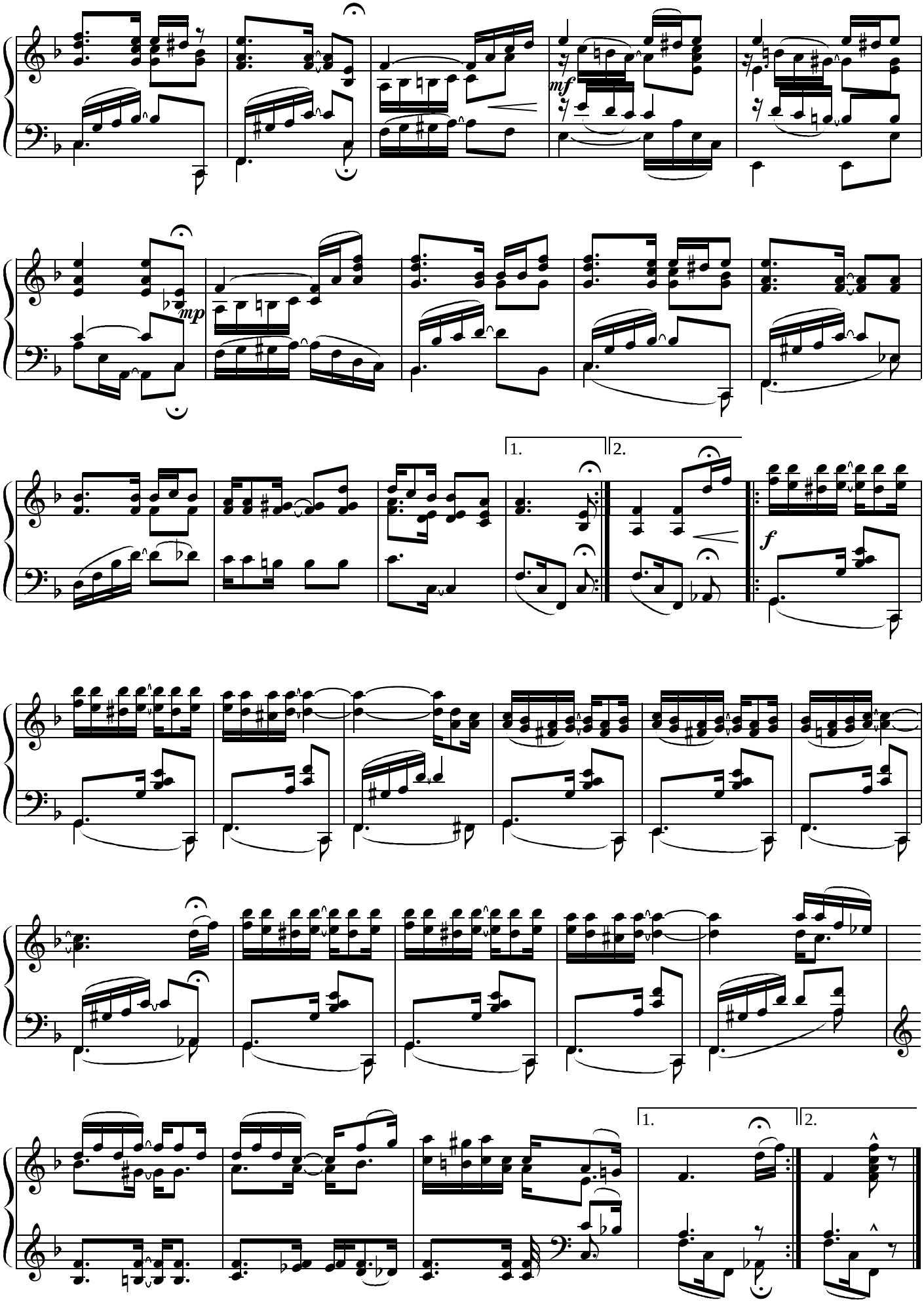
mf
mp
1.
2.
f
1.
2.

The Sycamore

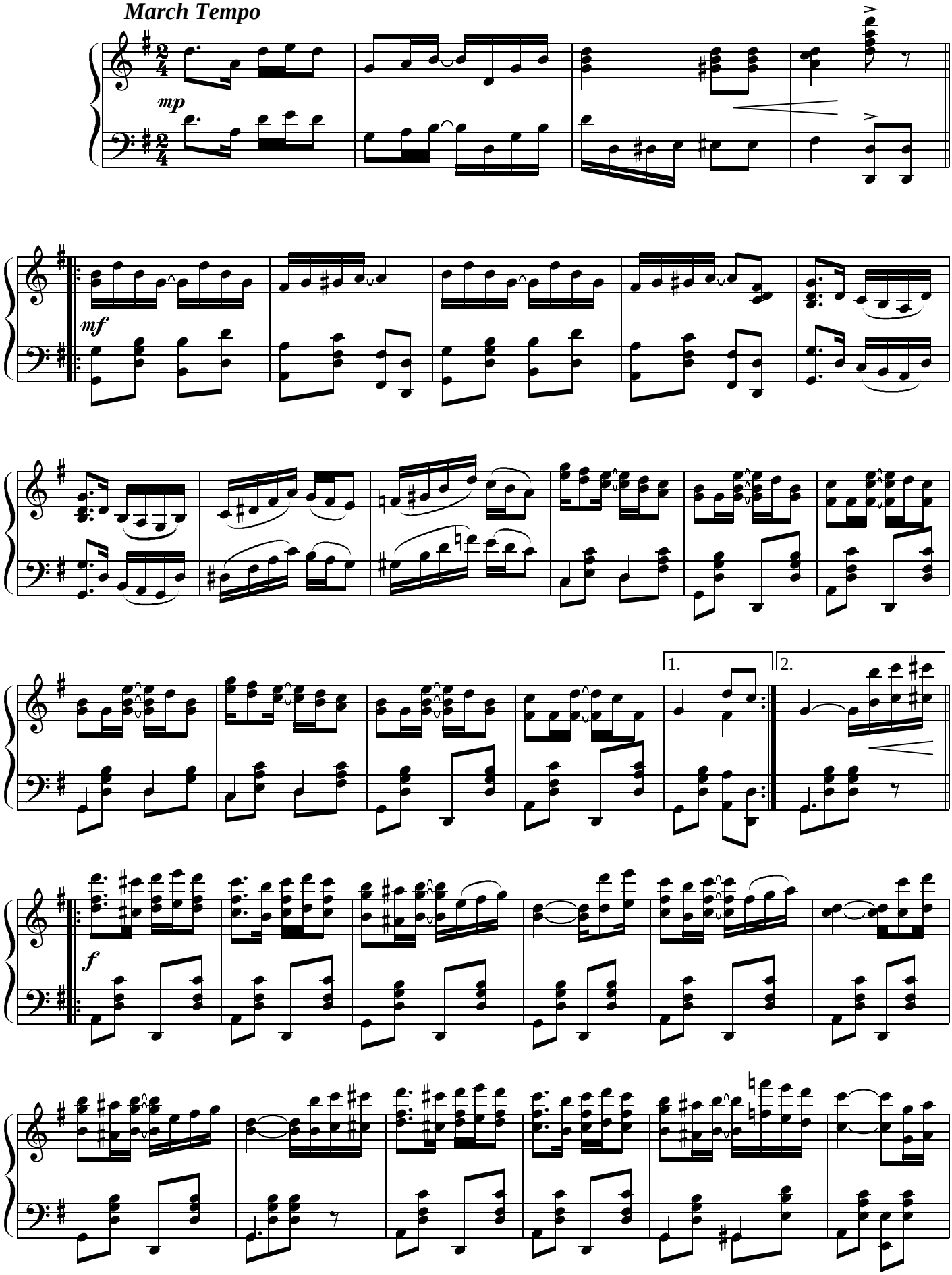

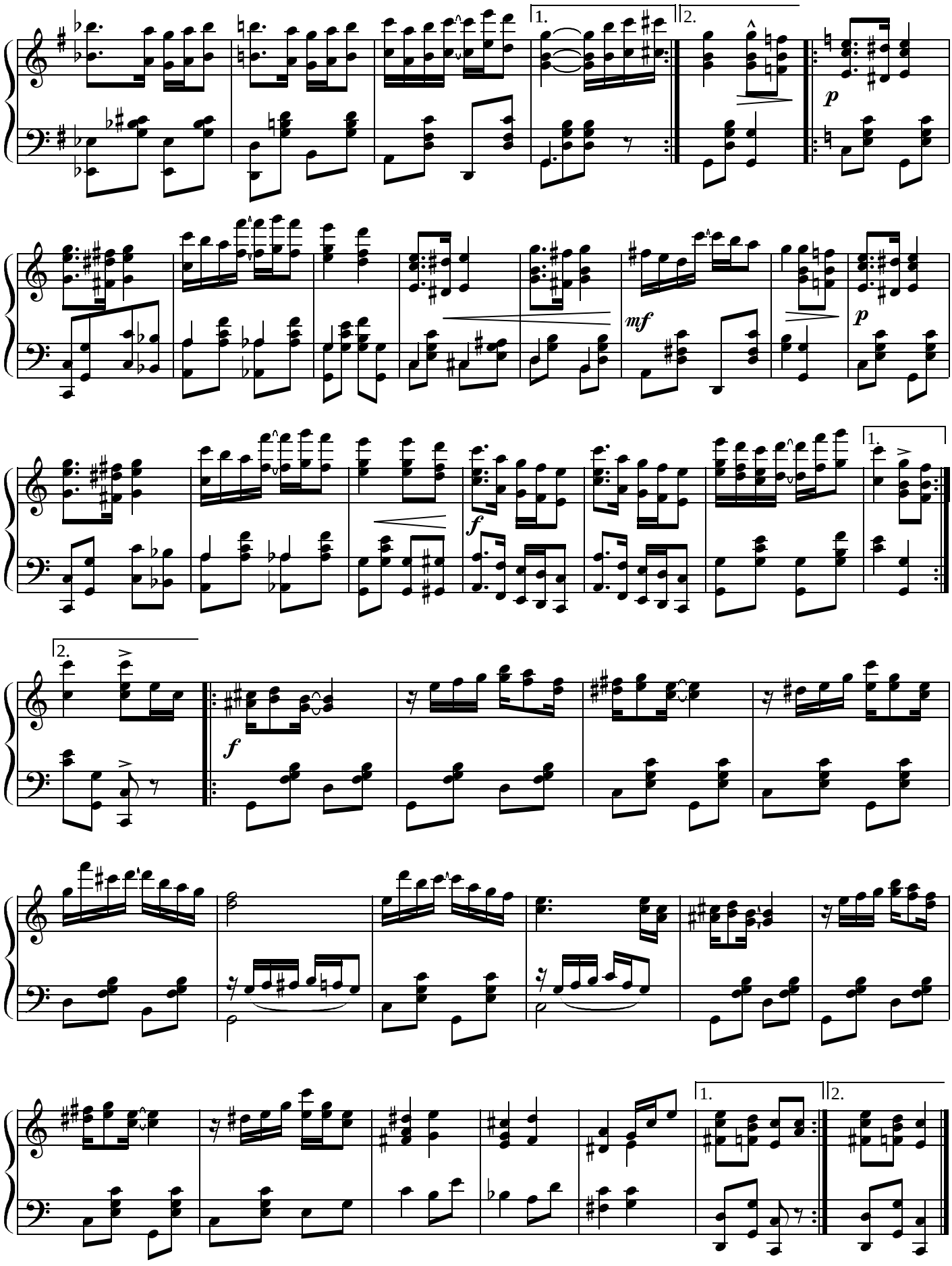
1.
2.
p
mf
p
f
1.
2.
f
1.
2.

Weeping Willow

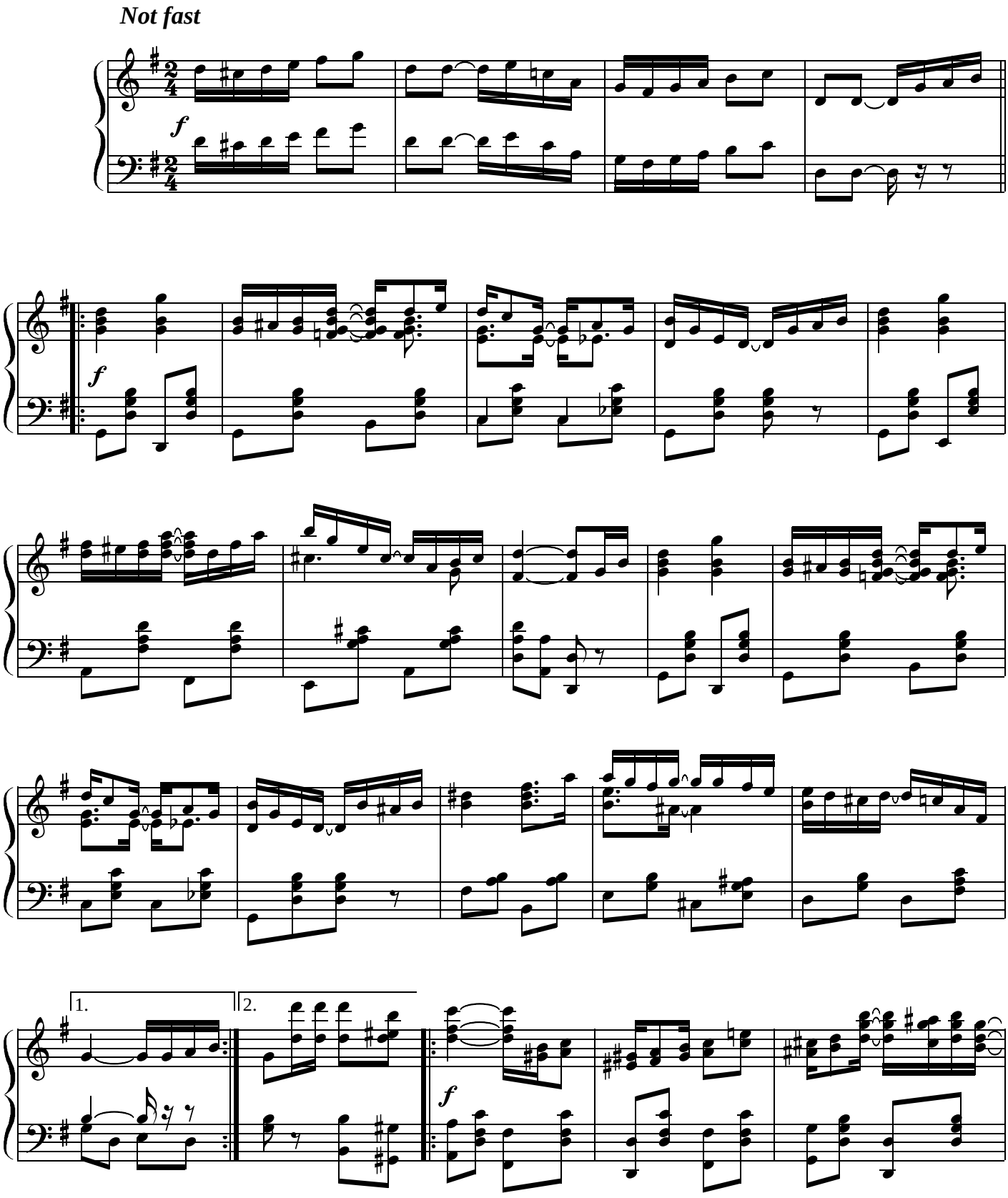

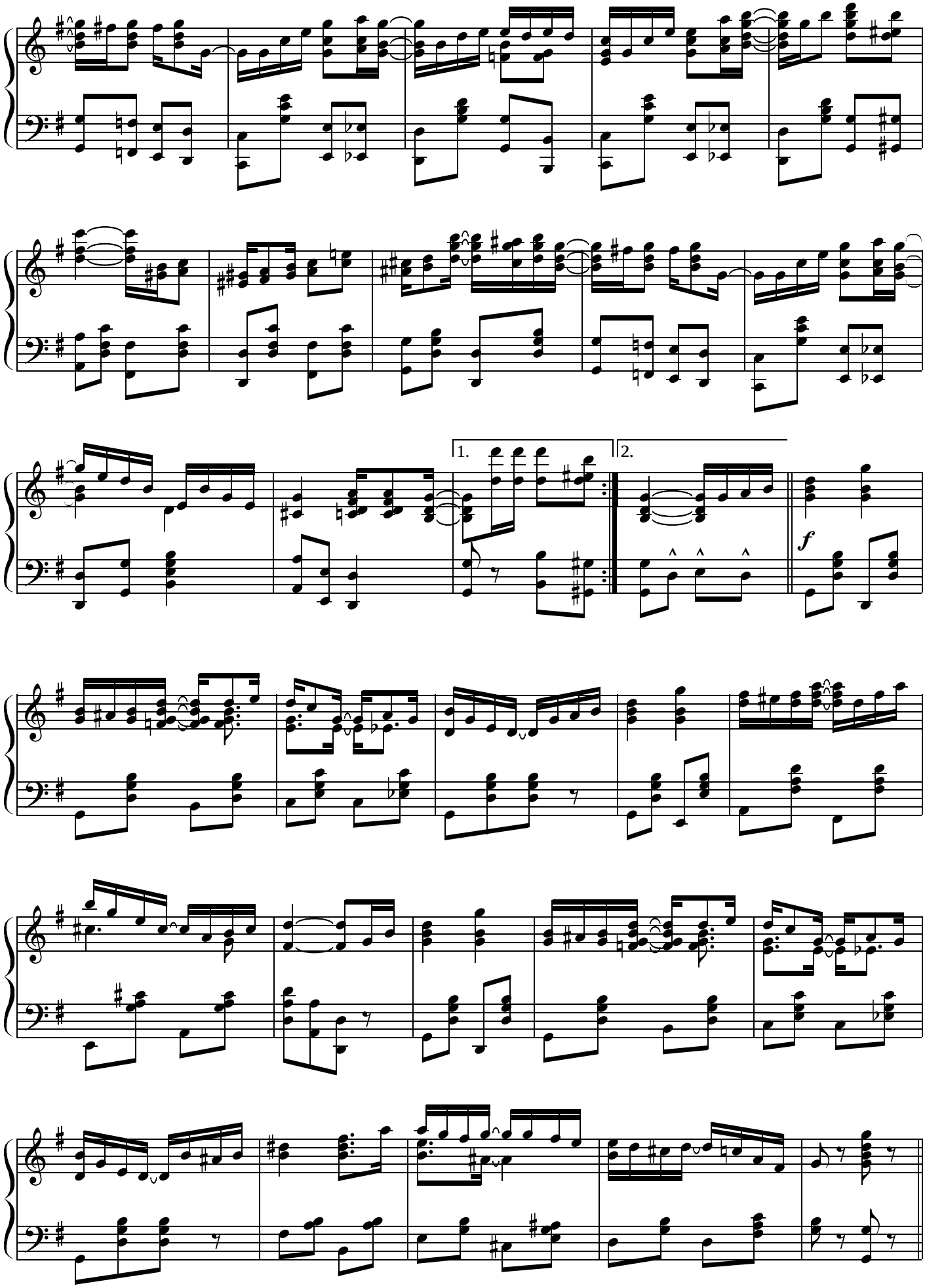
1.
2.
f

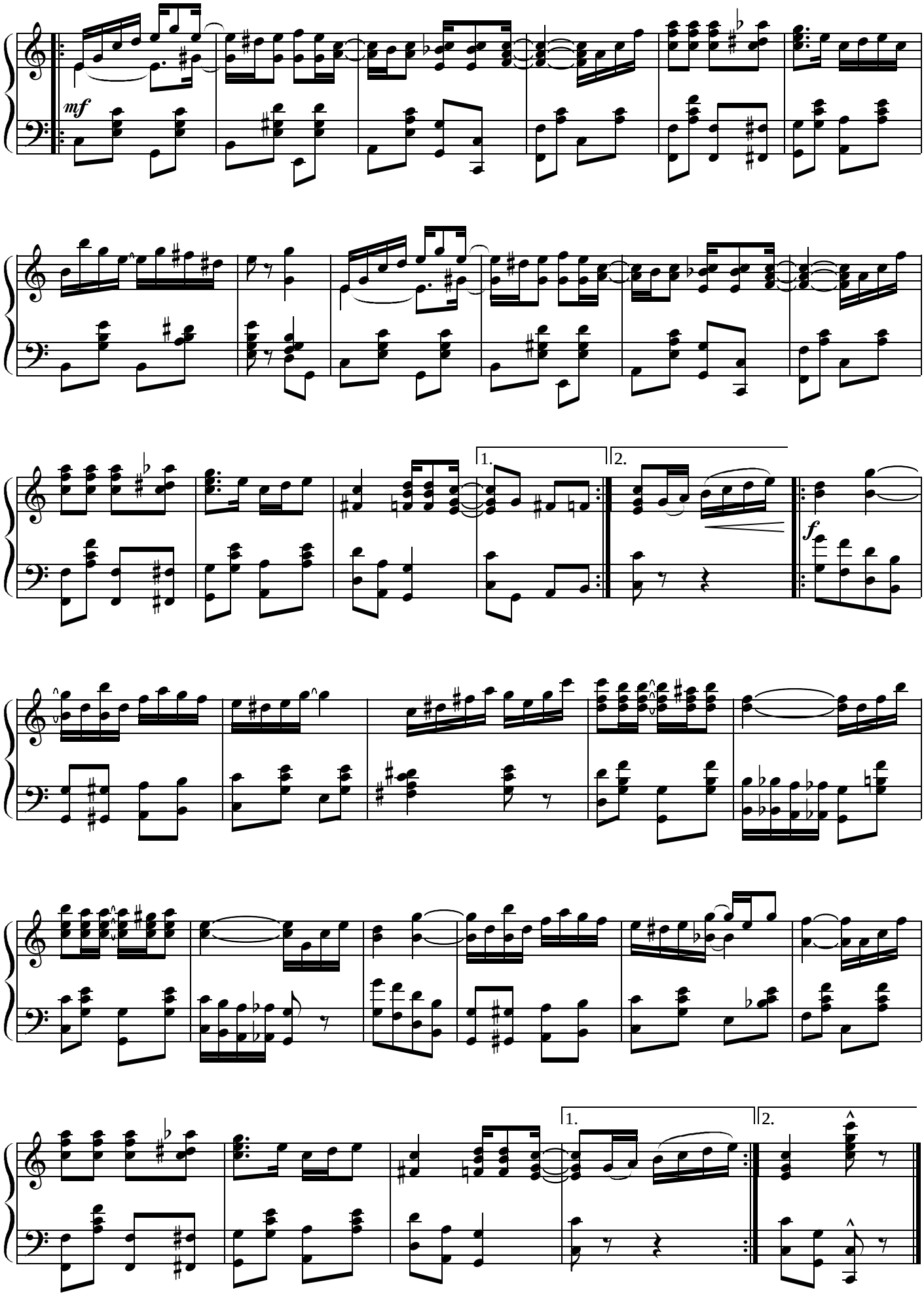
mf
1.
2.
f

Sensation

March Tempo

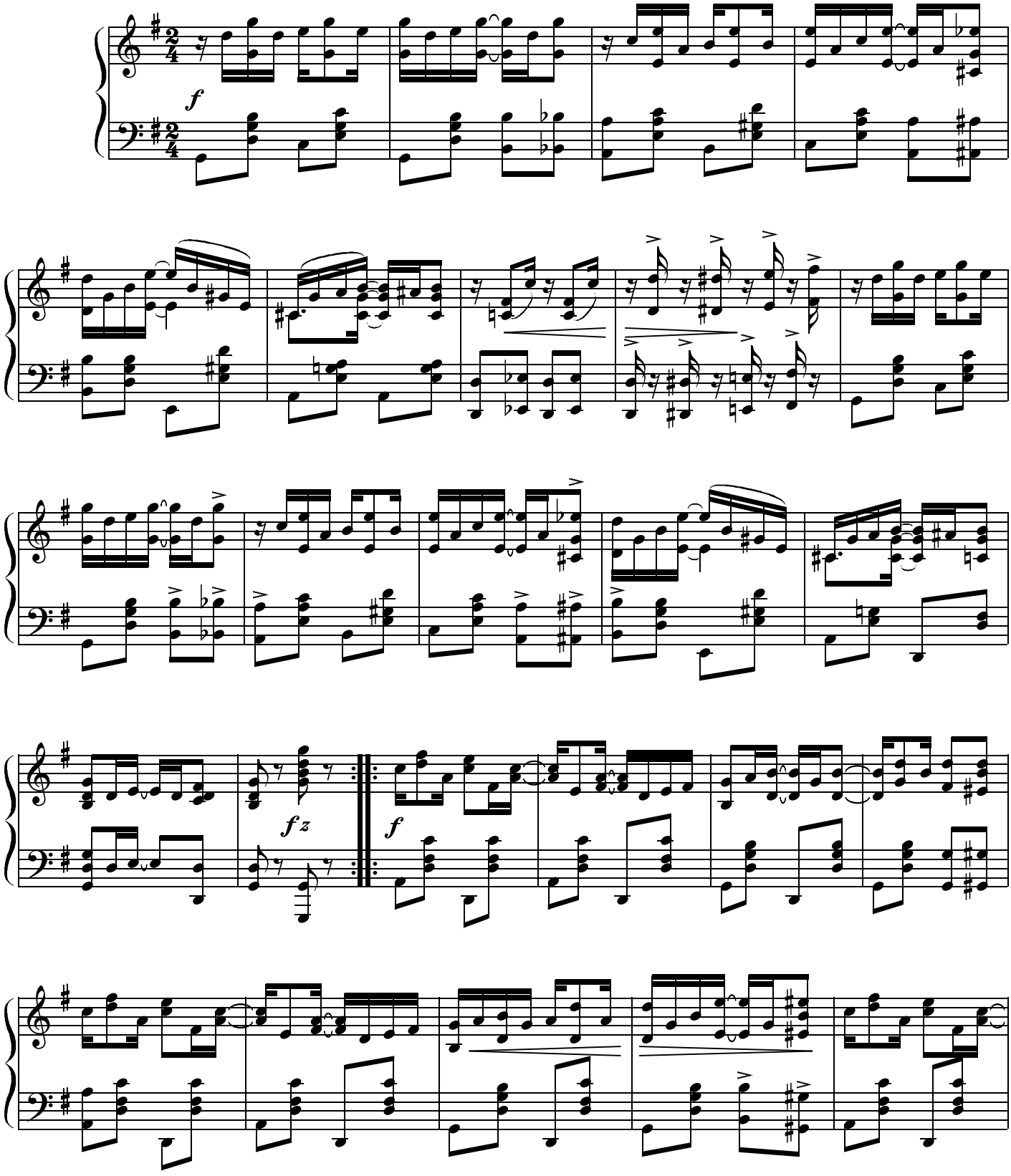

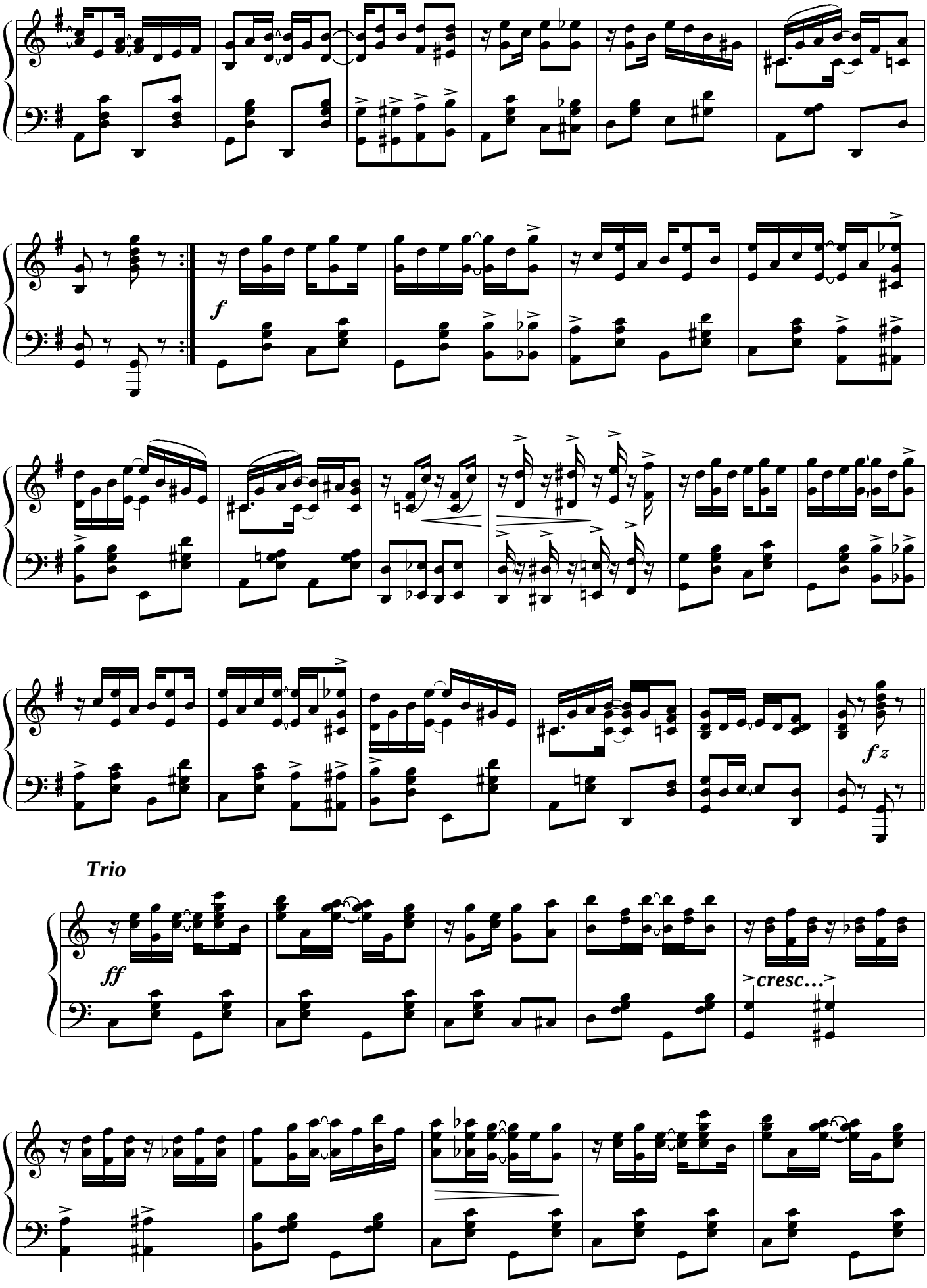
f
fz
Trio
ff
cresc...

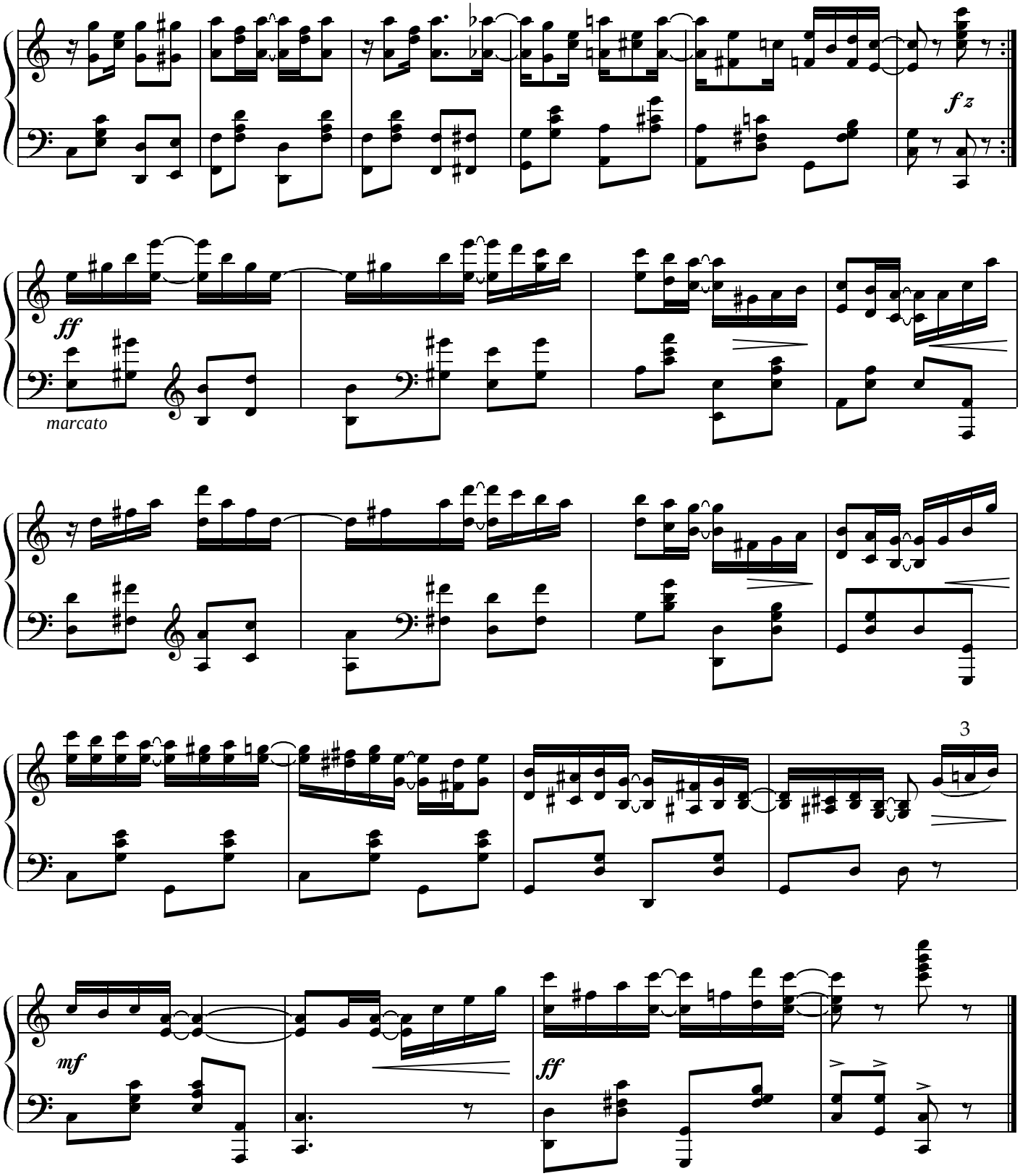
fz
ff
marcato
3
mf
ff

www.virtualsheetmusic.com