

Should I Stay Or Should I Go

The Clash

Musik & Text: Joe Strummer & Mick Jones

♩=113 bpm

3 7

A

(4) (8)

(4) (8)

23 (4) 24 (8)

(4) (8)

B

(4) (8)

(4) (8)

(4) (8)



C

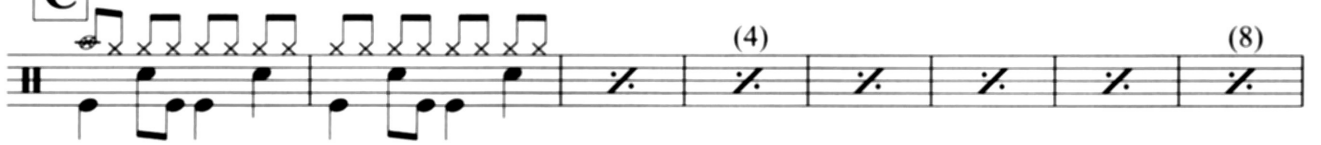

D



Staff 1: Treble clef, key signature of one sharp (F#). The staff contains a sequence of notes with 'x' marks above them, indicating fretted notes. The notes are: G4 (quarter), A4 (quarter), B4 (quarter), C5 (quarter), B4 (quarter), A4 (quarter), G4 (quarter), F#4 (quarter). The staff ends with two measures containing a double bar line with a slash through it, indicating a section break.

Staff 2: Treble clef, key signature of one sharp (F#). The staff contains a sequence of notes: G4 (quarter), A4 (quarter), B4 (quarter), C5 (quarter), B4 (quarter), A4 (quarter), G4 (quarter), F#4 (quarter). The staff ends with three measures containing a double bar line with a slash through it, indicating a section break.

Staff 3: Treble clef, key signature of one sharp (F#). The staff contains a sequence of notes with 'x' marks above them, indicating fretted notes. The notes are: G4 (quarter), A4 (quarter), B4 (quarter), C5 (quarter), B4 (quarter), A4 (quarter), G4 (quarter), F#4 (quarter). The staff ends with two measures containing a double bar line with a slash through it, indicating a section break.

Staff 4: Treble clef, key signature of one sharp (F#). The staff contains a sequence of notes: G4 (quarter), A4 (quarter), B4 (quarter), C5 (quarter), B4 (quarter), A4 (quarter), G4 (quarter), F#4 (quarter). The staff ends with three measures containing a double bar line with a slash through it, indicating a section break.

Staff 5: Treble clef, key signature of one sharp (F#). The staff contains a sequence of notes with 'x' marks above them, indicating fretted notes. The notes are: G4 (quarter), A4 (quarter), B4 (quarter), C5 (quarter), B4 (quarter), A4 (quarter), G4 (quarter), F#4 (quarter). The staff ends with two measures containing a double bar line with a slash through it, indicating a section break.

Staff 6: Treble clef, key signature of one sharp (F#). The staff contains a sequence of notes with 'x' marks above them, indicating fretted notes. The notes are: G4 (quarter), A4 (quarter), B4 (quarter), C5 (quarter), B4 (quarter), A4 (quarter), G4 (quarter), F#4 (quarter). The staff ends with two measures containing a double bar line with a slash through it, indicating a section break.

Staff 7: Treble clef, key signature of one sharp (F#). The staff contains a sequence of notes: G4 (quarter), A4 (quarter), B4 (quarter), C5 (quarter), B4 (quarter), A4 (quarter), G4 (quarter), F#4 (quarter). The staff ends with three measures containing a double bar line with a slash through it, indicating a section break.

Staff 8: Treble clef, key signature of one sharp (F#). The staff contains a sequence of notes with 'x' marks above them, indicating fretted notes. The notes are: G4 (quarter), A4 (quarter), B4 (quarter), C5 (quarter), B4 (quarter), A4 (quarter), G4 (quarter), F#4 (quarter). The staff ends with one measure containing a double bar line with a slash through it, indicating a section break.

Staff 9: Treble clef, key signature of one sharp (F#). The staff contains a sequence of notes: G4 (quarter), A4 (quarter), B4 (quarter), C5 (quarter), B4 (quarter), A4 (quarter), G4 (quarter), F#4 (quarter). The staff ends with a measure containing a double bar line with a slash through it, indicating a section break.