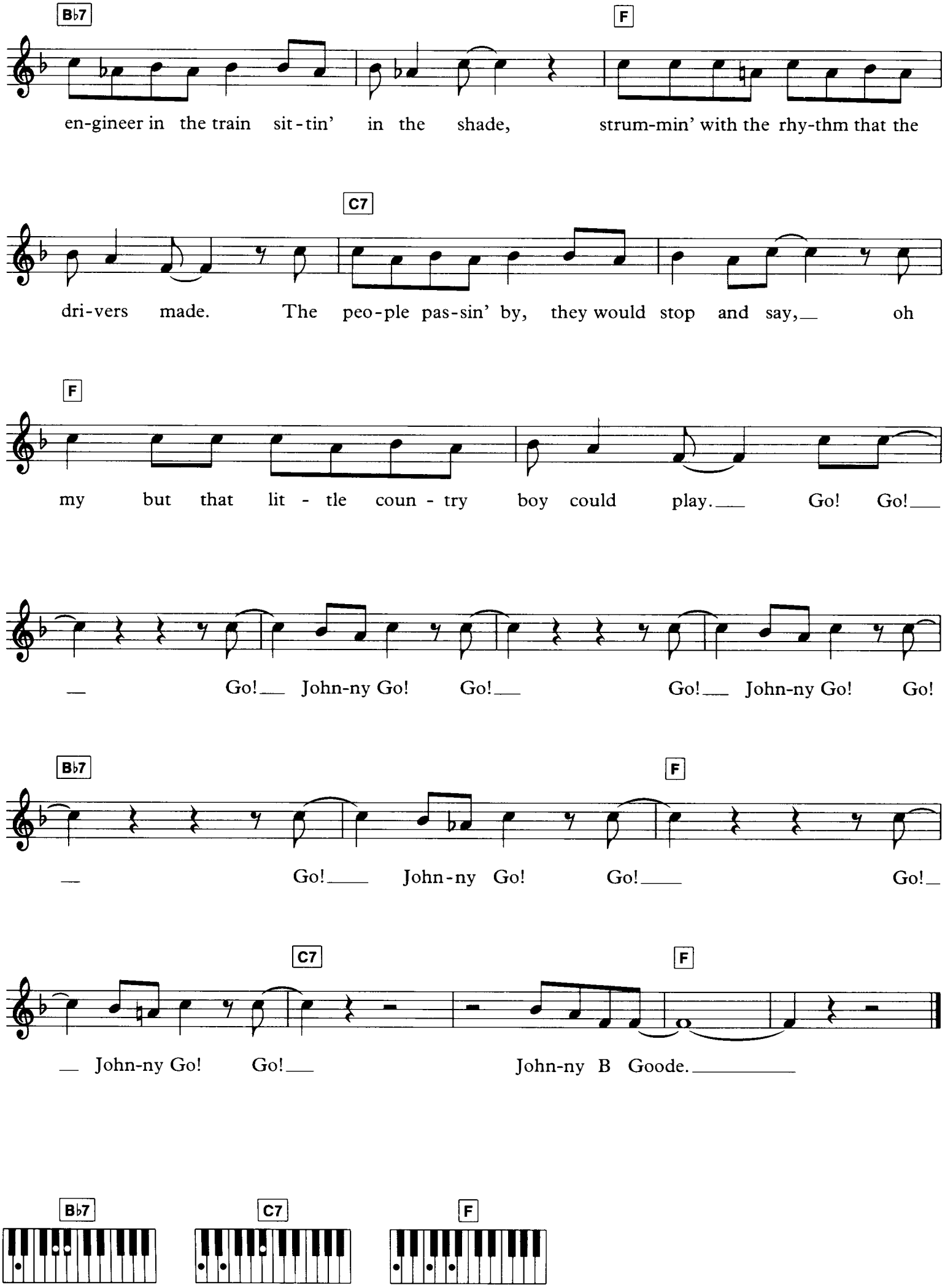
B♭7
F
en-gineer in the train sit-tin' in the shade, strum-min' with the rhy-thm that the
C7
dri-vers made. The peo-ple pas-sin' by, they would stop and say, oh
F
my but that lit - tle coun - try boy could play. Go! Go!
Go! John-ny Go! Go! Go! John-ny Go! Go!
B♭7
F
Go! John-ny Go! Go! Go!
C7
F
John-ny Go! Go! John-ny B Goode.
B♭7
C7
F