

# Jesus He Knows Me

Genesis

Text & Musik: Tony Banks,  
Phil Collins & Mike Rutherford

♩ = 190 bpm

**D**

**E**

**F**

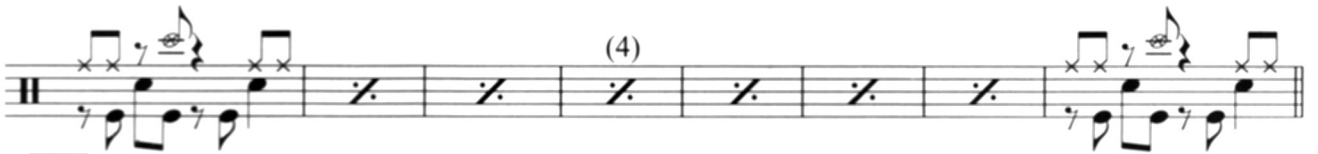

**G**

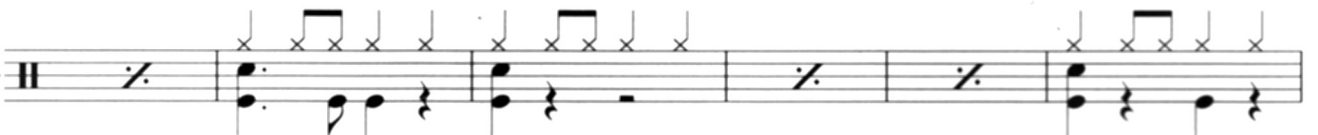

**H**

