Clar. piccolo Mib

Avanti march !

Marcia

Salvatore Schembari

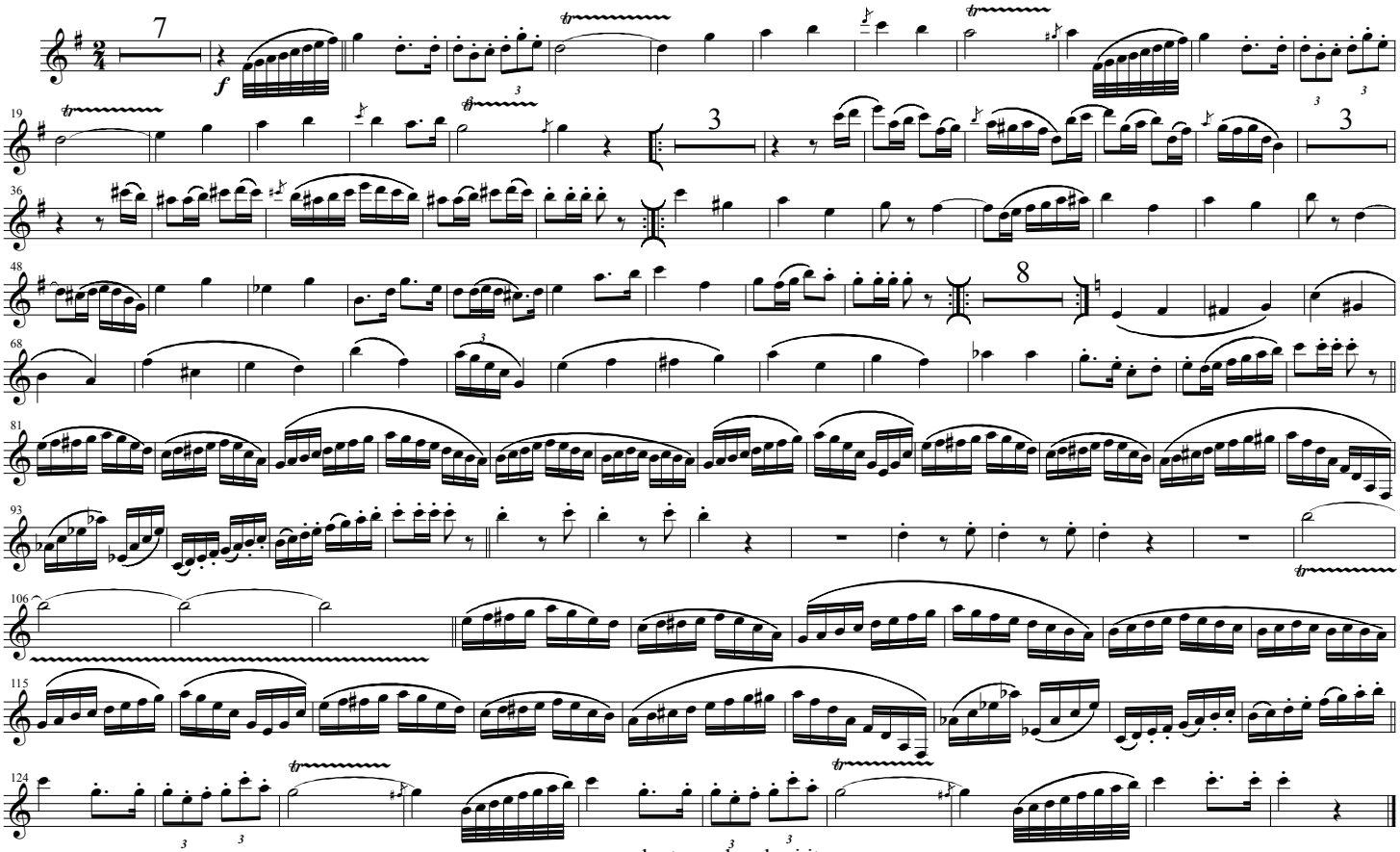

www.salvatoreschembari.it