

BACK FOR MORE

A Aadd9 F/A

Vocal

E. Guitar 1
Acoustic Guitar

TAB

E. Guitar 2
Acoustic Guitar

TAB

E. Bass

Drums

D₆⁹/A G G6 A Aadd9

TAB

E. Guitar 2
Acoustic Guitar

TAB

E. Bass

Drums

Aadd9

Fmaj7(b5)

D⁹/A

G

G6

B A

F

F **D⁹/F#** **G** **A**

A **Fmaj7(b5)**

D₆/F#

G

G6

C Am

F

G

Am **F** **G**

You
You

D **E**

turn him a - way — You tell him you're mine — You make him be - lieve — You're a one of a kind
gave him an inch — He took you a mile — He made you be - lieve — You're so ci - e - ty's child You

E

Give him a cold look
get in a new car

Tell him a lie —
Get in to style —

Turn him a way, — girl
I told you his way —

You know you're mine
He won't take you far —

And you're

Electric Guitar

TAB

E Am F

back You're back for more — You turn a —

Acoustic Guitar

TAB

M

D⁹/F⁺

1. **G** **A** 2. **G**

way— You're back for more— more

Acoustic Guitar

M M M M

cho

cho

G **A** **F** **Am** **F**

And you're back— Back for more— You turn a -

M M M M

M M M M

D⁹/F#

G

G6

G Aadd9

way — You're back for more

Aadd9

Cadd9

D

Aadd9

Cadd9 G Aadd9 C D

D D G Aadd9 Cmaj7

And you're back _____ With-out a

Fmaj7

E

E

E

1HC U IHU U IHU HUD P HUD

1HC U IHU U IHU HUD P HUD

TAB

TAB

E

And you're back— You're

cho D

cho D

Am

TAB

M

M

TAB

Am **F** **D/F#**

back for more... You turn a way... You're back for

G **Am**

more... And you're back... You're back for

Tr. g QC HC cho cho

F

D/F#

more— You turn a - way a - way— You're back for more

VC (Violin) and VO (Voice) staves. Includes lyrics and vocal line with notes and slurs. Labels include "HC" and "cho".

VC (Violin) and VO (Voice) staves. Includes guitar tablature (TAB) and musical notation with slurs and notes.

VC (Violin) and VO (Voice) staves. Includes bass line and guitar tablature (TAB) with notes.

G

Am

And you're back— You're back for

VC (Violin) and VO (Voice) staves. Includes lyrics and vocal line with notes and slurs. Labels include "cho", "U D", "H P", and "S".

VC (Violin) and VO (Voice) staves. Includes guitar tablature (TAB) and musical notation with slurs and notes.

VC (Violin) and VO (Voice) staves. Includes bass line and guitar tablature (TAB) with notes.

F **D/F#**

more — You turn a way — You back for
(You turn a way)

HC D P S P cho IHC G

HC D P S P cho IHC G

5 5 5 5 5 7 5 4 5 5 4 5 6 10 10 10 10 10 10 10 10

M M M M M M

0 0 0 0 0 0 0 0 0 0 0 0 0 0 0 0 0 0

G **Am**

more And you're back — You're back for

g P P P P HH cho

g P P P P HH cho

15 15 14 12 13 15 13 12 14 12 13 18 18 17 16 17 15 20 20

M M M M M M

0 0 0 0 0 0 0 0 0 0 0 0 0 0 0 0 0 0

S S

SWEET CHEATER

Vocal

E. Guitar 1

TAB

E. Guitar 2

TAB

E. Bass

Drums

A Am C D G F

Am B C F G

Am C D G F

Dm G/D Dm F/D Dm

With de - sire they make you learn — Give you love and make you burn —

Well, give you lov - in' on the run — Know-in' that you, you're the on - ly one —

M M S S

Well, give you lov - in' on the run — Know-in' that you, you're the on - ly one —

TAB TAB S S

Dm G/D Dm F/D G/D Dm

Well, give you lov - in' on the run — Know-in' that you, you're the on - ly one —

M M S S

Well, give you lov - in' on the run — Know-in' that you, you're the on - ly one —

TAB TAB S S

Dm **G/D** **Dm** **to ♯** **Dm** **Db** **C**

Well, give or take, give a break — Show you what it takes —

C **Am** **C** **D** **G** **F**

Sweet cheat - er — (Sweet cheat - er —)

Am **B** **C** **F** **G**

You're gon-na rock un-til — you fall

Am **C** **D** **G** **F** **G**

Sweet cheat - er — (Sweet cheat - er —)

Am **B** **C** **F** **G**

You're gon-na rock un - til you fall

D **Dm** **G/D** **Dm**

Hey, you don't waste no time Now you know what's

G/D **Dm** **C Dm** **G/D** **Dm**

on my mind — I've had e-nough of fool-ish lies — I'm gon-na give you

TAB: Capo: 2

S: 7 9 10 7 6

M: 5 5 5 5 5 5 5 5 5 5 5 5

TAB: Capo: 2

S: 7 9 10 7 6

M: 7 6 5 7 6 5 7 6 5 7 6 5

Bass line with rhythmic notation and slurs.

C **C#** **D** **G** **G#** **A** **E** **Eb** **D** **B** **B#** **A**

mine, mine, — mine, mine, mine, — mine, mine

TAB: Capo: 2

M: 3 4 4 6 3 4 4 5 7 6 6 6 7 6 6 5

TAB: Capo: 2

M: 5 4 4 6 3 4 4 5 7 6 6 6 7 6 6 5

Bass line with rhythmic notation and slurs.

Em

G A G

Em

G A G

Em

This section of the score is for the Em chord. It consists of four staves: a top staff with a treble clef, a guitar staff with a treble clef and TAB notation, a bass staff with a bass clef, and a drum staff with a bass clef. The guitar staff contains melodic lines with notes 14, 15, 12, and 15, featuring triplets and slurs. The bass staff has a steady eighth-note bass line. The drum staff shows a consistent rhythmic pattern. The section concludes with a double bar line and a slash.

G A G Em

This section of the score covers the chords G, A, G, and Em. It consists of four staves: a top staff with a treble clef, a guitar staff with a treble clef and TAB notation, a bass staff with a bass clef, and a drum staff with a bass clef. The guitar staff features melodic lines with notes 14, 15, 12, and 15, including triplets and slurs. The bass staff has a steady eighth-note bass line. The drum staff shows a consistent rhythmic pattern. The section concludes with a double bar line and a slash.

E E \flat D B B \flat A D D \flat C A A \flat G

harm Arm
harm Arm
TAB 8 12 19 19 19 19

harm Arm
harm Arm
TAB 7 6 6 5 7 6 6 5 5 4 4 3 6 4 4 3

D. S. to B

♩ Coda

C C \sharp D D \sharp E F Am C D G

takes _____ Sweet

M M M

M M M

M M M

F cheat- er — (Sweet cheat- er —) **Am** You're gon-na **B** rock **C** un- til **F** you

M M P M M M

P P S S

M

G fall **Am** **C** **D** **G** Sweet

M M M M

M M

F **Am** **B** **C** **F**

cheat- er (Sweet cheat- er) You're gon-na rock un-til you

M M P M M M

TAB

P P S S

G **Am** **B** **C** **F**

fall 2. You're sweet, you're a

M M M M M M

TAB

H, H Half Open

Am B C F Am B C F Am

cheater You're sweet,

B C Tempo Free Am

well, cheat - er, yeah

Arm with Feed Back

Arm

TELL THE WORLD

A Am G Am C

Vocal

E. Guitar 1

TAB

E. Guitar 2

TAB

E. Bass

Drums

Am G Am C

E. Guitar 1

TAB

E. Bass

Drums

Am G/A F/A Am G/A F/A G/A

Am G/A F/A Am G/A F/A Am

Am Cadd9 **B** G/A F/A Em/A

Now go a - way, leave me a - lone, she said
 Mov - in' on, I'm think - in' of you — And you,

Am G/A F/A G/A Am G/A F/A Em/A

You're lov - in' too soon — So make your play, you said it won't go — But I —
 you're not think - in' of me — Oh, when you're tak - in' on the world like a stone — You know

Am G/A F/A Em/A Am G/A F/A G/A

I don't know, — guess I'm dirt-y to you — And I'm feel-ing the bruise —
 then you'll know it's not up to you — And you may — for-give me, too —

M M M M M M M M M M M M M M M M S

TAB

M M M M M M M M M M M M M M M M S

TAB

M M M M M M M M M M M M M M M M S

TAB

2x 8va

Em A Em G Em A Em G

1. Tell the world (Tell the world —) I'm hold-in' on — And
 2. 3. Tell the world (Tell the world —) You're hold-in' on — And

M QC M QC M QC M QC

TAB

M QC M QC M QC M QC

TAB

S S

(Em)
A
Em
G
Em
A
Em
G
D.S. time Bis
to

tell the world (Tell the world _____)
 tell the world (Tell the world _____)

I'm grow-in' strong, yeah
 You're grow-in' strong _____

TAB

1.

Am G/A F/A Am G/A F/A G/A

TAB

Am **G** **Am** **G**

G **Am**

Am

U GOT IT

A Em G Em G

Vocal

E. Guitar 1

TAB

E. Guitar 2

TAB

E. Bass

Drums

H. H. Half Open

Em G Em G

Chord progression: **B** C **A^b** **C** **A^b**

You don't tell me that you're work-in' so hard—
 You par-ty hard— rock and roll-ers—
 Well, don't you tell me that you're work-in' so hard—

I been work-in' my-self ———
 You lis - ten while you can ———
 I been work-in' my - self

Chord progression: **C** **A^b** **C** **C B** **C** **C[#]** **D**

And I found some-thing I need
 But there's on-ly one life to lead ———
 I found some-thing I need ———

And I'm not tak - in' no chanc-es in — this town—
 So live it while you can You
 I'm not take-in' no chanc-es You

1. Em G Em G

Bass line for the first system, showing an eighth-note pattern: G2, A2, B2, C3, B2, A2, G2, G2, A2, B2, C3, B2, A2, G2.

2. G A G A E

Bass line for the second system, showing an eighth-note pattern: G2, A2, B2, C3, B2, A2, G2, G2, A2, B2, C3, B2, A2, G2.

Bass line for the third system, showing an eighth-note pattern: G2, A2, B2, C3, B2, A2, G2, G2, A2, B2, C3, B2, A2, G2.

G **A** **G** **A** **E**

got it if you want it You're not tak-ing a chance with me— You
 got it if you want it You're not tak-ing a chance with me You

G **A** **G** **A** **E**

got it if you want it You're not tak-ing a chance with me— You
 got it if you want it You're not tak-ing a chance with me You

G A G A E

got it if you want it You're not tak-ing a chance with me
 got it if you want it You're not tak-ing a chance with me yeah

D Am C D Am C D

♯ Coda

E Em

G

Em

G

Em

G

Em

G

F **E**
3 times Repeat

G

E

G

G **Em**

G

Em

G

G

E

WALKIN' THE DOG

(♩ = ♩ ♩)

A Em

Vocal

E. Guitar 1

TAB

E. Guitar 2

TAB

E. Bass

Drums

G/E

Em

Emsus4

E. Bass

Drums

Emsus4

Em

G/E

Em

a tempo (♩ ♩) **B** Em

Em

§

C Em

Em

down her
jump the fence
woh, woh

back

And she did snub the
He jumped so high he
With sil - ver bells and lit-tie bitty

mis - tie - toe
touched the sky
cock - le shells

Well
He
And

Em

she broke a nee-dle now, she can sew_Walk-in' the 1.3.dog
ain't come back till the fourth of Ju-ly_Walk-in' your 2.dog
pret - ty maids all in a row, row_Walk-in' your

Oh just a walk-in' your
Now just a walk-in' your

N.C.

Em

Em

B

A

Well if you don't know how to do it Show you how to walk your

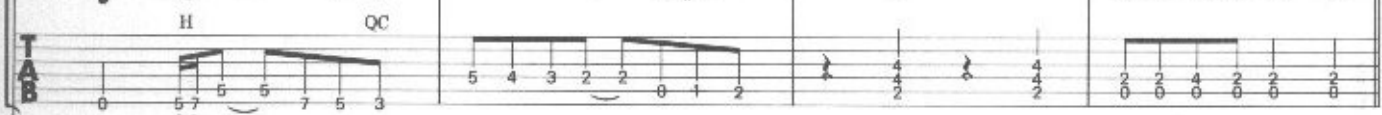

G Em

G/E

dog, yeah

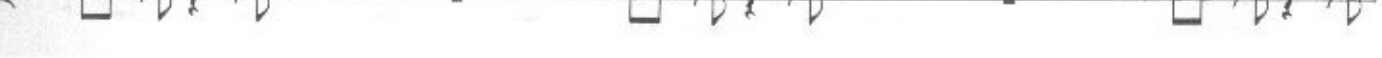
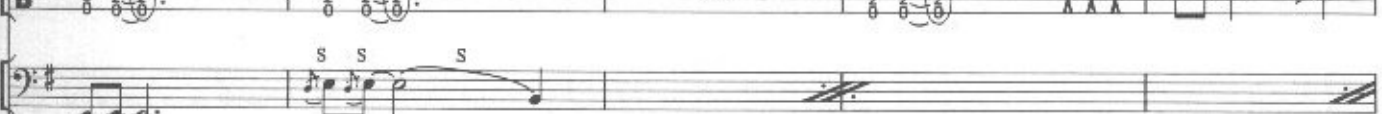
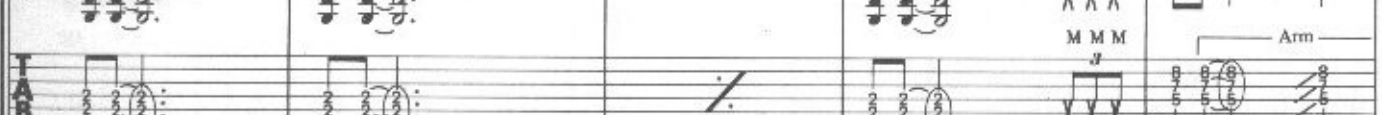
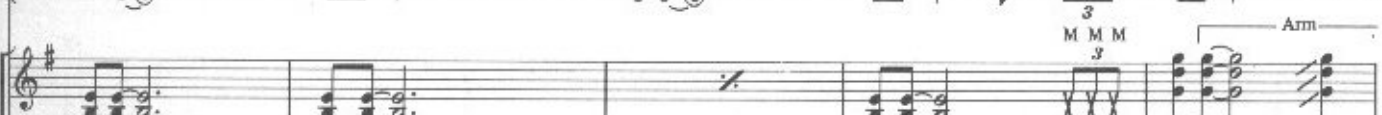
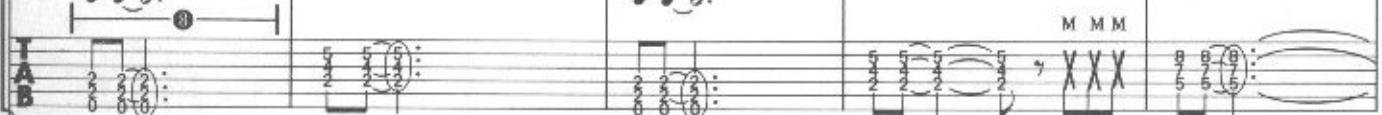

G/E **Em** **Emsus4**

Em **G/E** **Em**

YOU THINK YOU'RE TOUGH

A E D A/C# D E D A/C#D

Vocal

E. Guitar 1

TAB

E. Guitar 2

TAB

E. Bass

Drums

E D/E A/E D/E E D/E A/E D/E

E. Guitar 1

TAB

E. Guitar 2

TAB

E. Bass

B E D A/C# D E D A/C# D

E D A/C# D E C D

You say it's

C **E** **D** **A/C#D** **E** **D** **A/C#D**

tough, well, hav-in' no-where to go And no one to need you, ba-by You say it's
 grown to push and shove For Fool-ish love well, may-be You say your

E **D** **A/C#D** **E** **D** **A/C#D**

rough, well, hav-in' all this to show And no one to see you may-be You take a
 luck is run-nin' on emp - ty Don't try and con-fuse me, ba-by You take a

E **D A/C# D** **E** **D A/C# D**

walk, don't e-ven stop When you get to the end you stay (Hoo) You think you're
 walk, don't e-ven stop When you get to the end you stay (Hoo) Just run-a-

E **D A/C# D** **E** **D A/C# D**

tough, you han-dle your own You call the shots, wom-an, no way—
 way, don't wan-na lose If it takes all I got I'll give it won't you, yeah

D **C** **D** **C**

When you find your own way out ——— When you're on your own ——— When you

C **D** **E** **E**

1. find there's no way out ——— You're not a lone ——— You think you're tough.

D A/C# D E D A/C# D to E

hard-er than stone. You think you're tough, your talk's get-tin' old — You think you're tough,

M S

TAB

M S

TAB

M

TAB

M

TAB

M

TAB

S

TAB

S

TAB

D A/C# D E C D C D D

hard-er than stone. You think you're tough You say you've — You're not a-

M S

TAB

M S

TAB

M S

TAB

S

TAB

S

TAB

S

TAB

S

TAB

S

TAB

S

TAB

D **F E** **D A/C# D** **E**

lone _____

U HU U D cho cho D P P P cho D P QC QC P

U HU U D cho cho D P P P cho D P QC QC P

15 15 15 15 12 15 15 15 15 15 12 15 15 12 15 14 12 12 14 14 14 14 12 14 14 14 12 14 14 14 12

S

D A/C# D **E** **D A/C# D** **E**

cho D QC QC harm QC harm QC cho cho cho cho cho D

cho D QC QC harm QC harm QC cho cho cho cho cho D

12 12 12 10 12 12 12 12 9 9 9 9 8 9 10 10 15 15 15 15 12 12 12 12 15 15 15 12

S

D A/C# D G C D

D C D

You think you're

D. S. to E

♩ Coda

E **D A/C# D** **E** **D A/C# D**

tough, your heart is stone... You think you're tough I'll call your bluff... You think you're

cho HU

cho HU

16 15 15

M S

M S

S

H E **D A/C# D** **E** **D A/C# D**

tough, your heart is stone You think you're tough I'll call your bluff... You think you're

cho W.C U U HU U D QC HC D cho cho

cho W.C U U HU U D QC HC D cho cho

15 15 15 15 15 15 12 14 12 14 14 12 14 14 14 14 15 15 15 17 17

S

E **D A/C# D** **E**

tough I'll call your bluff. You think you're tough, your

D A/C# D **E** **D A/C# D** **E**

heart is stone You think you're tough I'll call your bluff.

D A/C# D

E

D A/C# D

E

D A/C# D

E

D A/C# D
