Advance Australia Fair

(The National Anthem)

Piccolo

Music by Peter Dobbs McCormick (1835-1916)
Arranged By Brendan Elliget MAGA 537

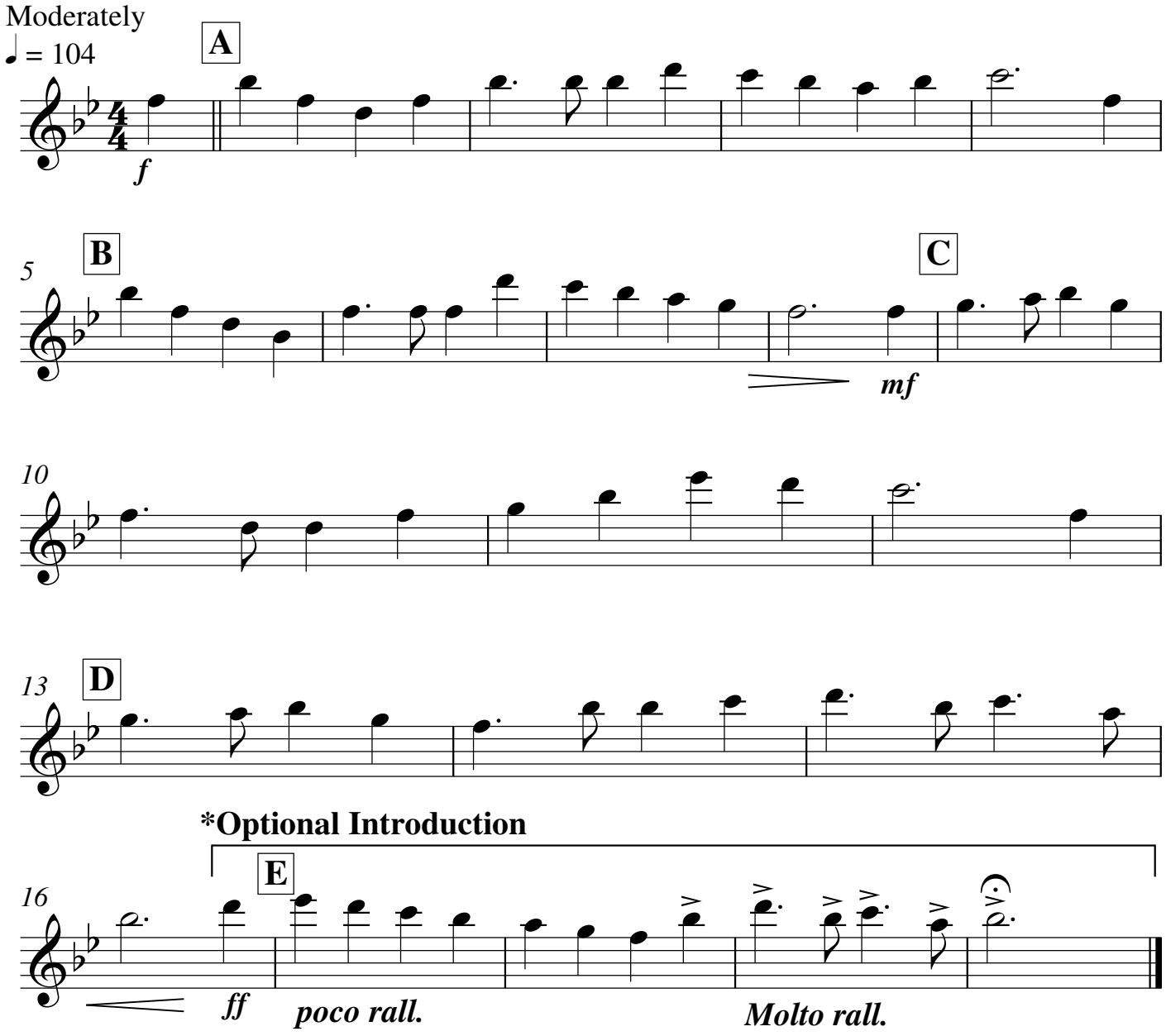

Copyright © 2005 BJE Music
Email: belliget@hotmail.com
http://members.sibeliusmusic.com/BJE Music