RECORDED VERSIONS GUITAR

AUTHENTIC TRANSCRIPTIONS WITH NOTES AND TABLATURE

FRANK ZAPPA - HOT RATS

FRANK ZAPPA

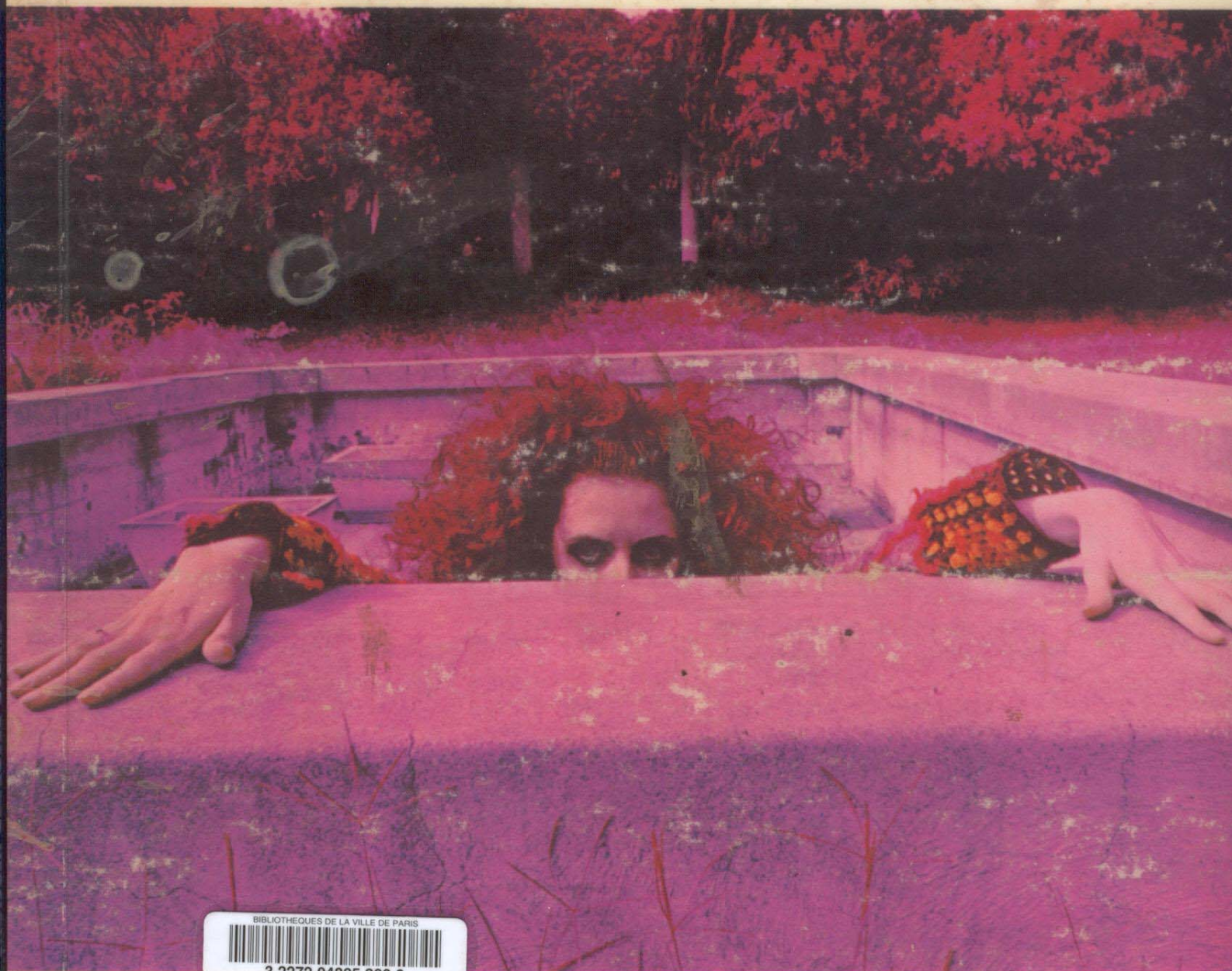

BIBLIOTHEQUES DE LA VILLE DE PARIS
3 2272 04805 203 6

HOT RATS

AUTHENTIC TRANSCRIPTIONS
WITH NOTES AND TABLATURE

FRANK ZAPPA - HOT RATS

3 INTRODUCTION

8 PEACHES EN REGALIA

14 WILLIE THE PIMP

30 SON OF MR. GREEN GENES

43 LITTLE UMBRELLAS

45 THE GUMBO VARIATIONS

65 IT MUST BE A CAMEL

Music transcriptions by Andy Aledort

Album cover courtesy of Matt Groening

ISBN 0-634-02152-4

7777 W. BLUEMOUND RD. P.O. BOX 13819 MILWAUKEE, WI 53213

For all works contained herein:
Unauthorized copying, arranging, adapting, recording or public performance is an infringement of copyright.
Infringers are liable under the law.

Zappa, FZ, Frank Zappa, & "The Moustache" are marks belonging to the Zappa Family Trust
Artwork and elements used by permission
All Rights Reserved

Visit Hal Leonard Online at
www.halleonard.com

Anything Zappanese go to
www.zappa.com

When Hot Rats first dropped onto my sick little teenage record player back in 1969, I planted myself on the floor and sandwiched my head between the two speakers, expecting yet another masterpiece from Frank Zappa.

But what another masterpiece!

Even by Frank's brilliant standards, Hot Rats is in a class by itself. With its angular melodies, quick-change rhythms, and eccentric arrangements, Hot Rats basically invented that peculiar musical genre known as fusion. I think it also remains the finest jazz-rock album of all time. Everything about Hot Rats, from Sugarcane Harris's screeching violin to Ian Underwood's exuberant saxes (not to mention Don Van Vliet at his growly Beefheartiest) continues to amaze me. I've been listening to it for more than three decades now, and I keep hearing new things in Frank's extended guitar solos, which play like sneaky little compositions within the bigger pieces. (And does anyone else hear a wee bit of Stravinsky's Petrouchka in "Willie the Pimp"?)

One little confession: the cover of Love Is Hell, my first cartoon book, was inspired by the graphic starkness of the Hot Rats cover. I admitted this to Frank and Gail several years ago, which led to Gail asking me to write this little piece. Gail also asked if I still had my original beat-up LP copy of Hot Rats, so here it is reproduced in all its mottled, stained, dog-eared glory, complete with candle-wax drippings.

HOT RATS . . . HOT ROOTS . . . HOT ZITS . . . what another masterpiece!

Matt Groening
Los Angeles
December 21, 2000

Peaches en Regalia

By Frank Zappa

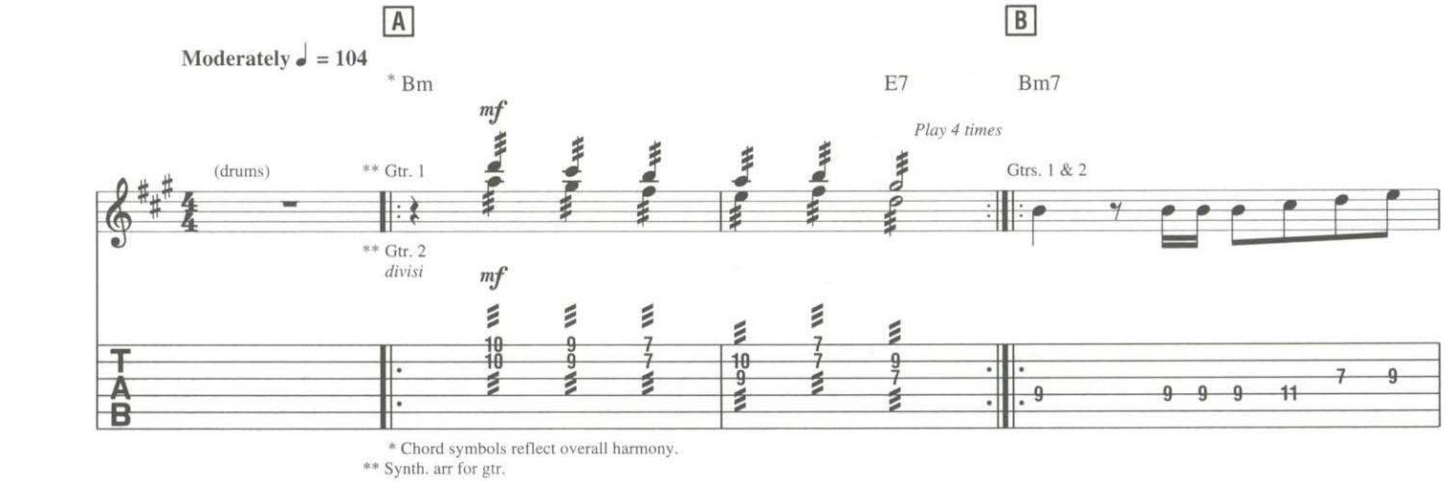

* Chord symbols reflect overall harmony.
** Synth. arr for gtr.

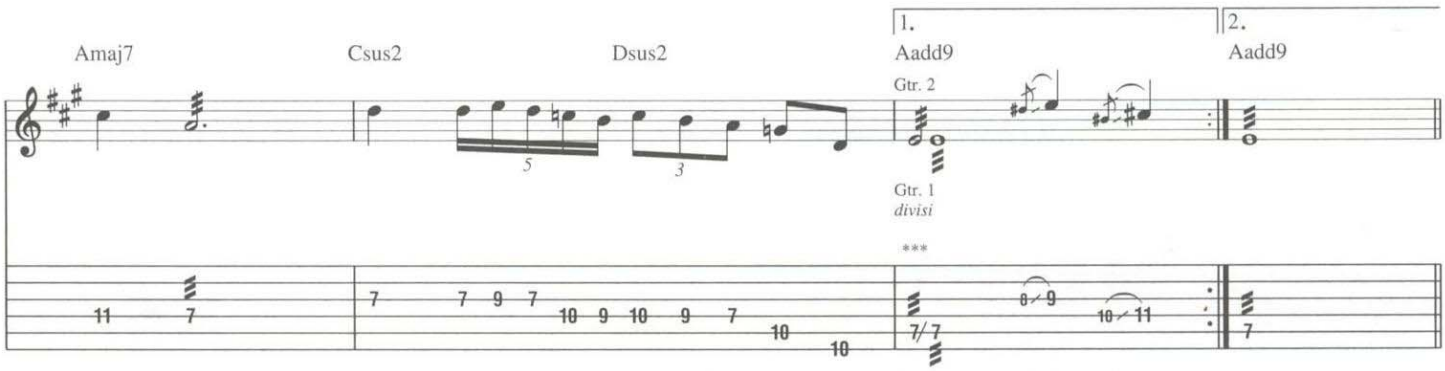

*** Gtr. 1 to left of slash in tab.

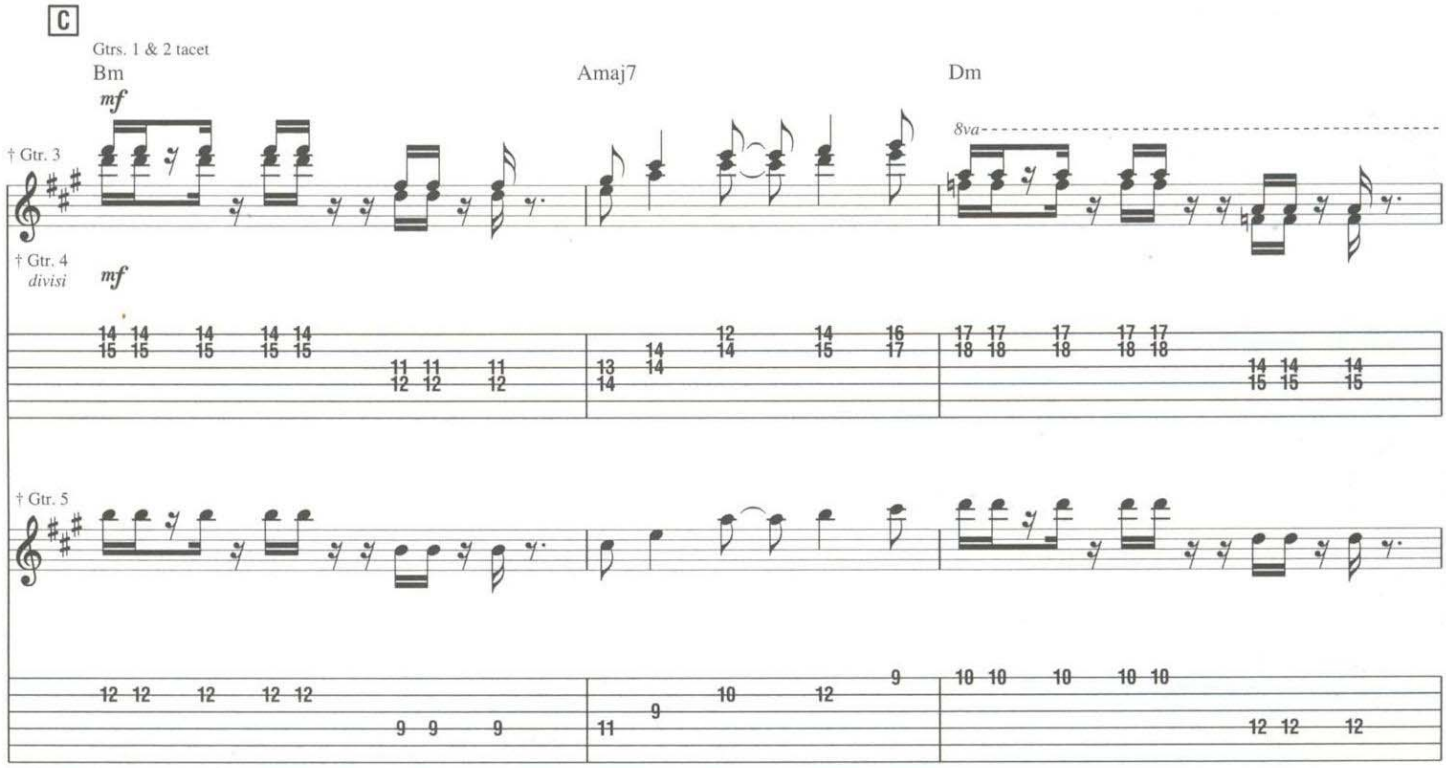

† Sax. arr. for gtr.

All compositions contained herein are © 1969 and controlled worldwide by The Zappa Family Trust
All Rights Reserved Reprinted by Permission

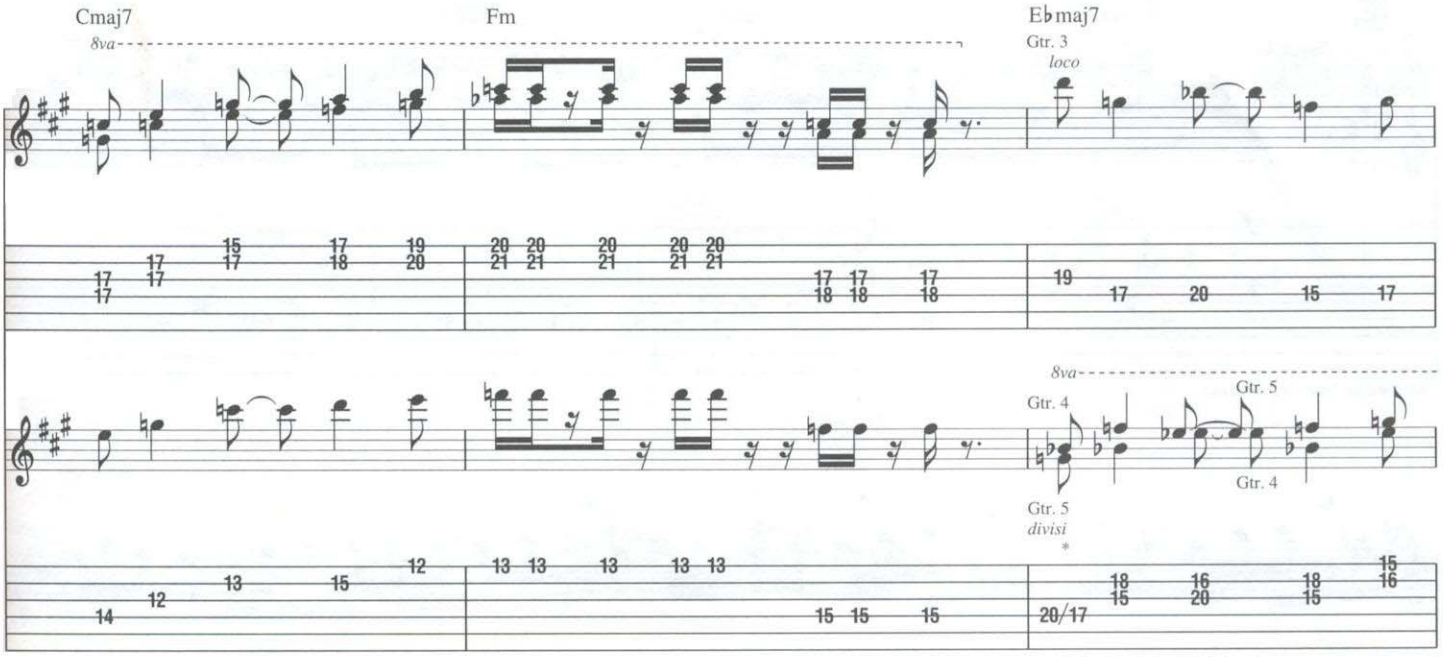

* Gtr. 4 to left of slash in tab.

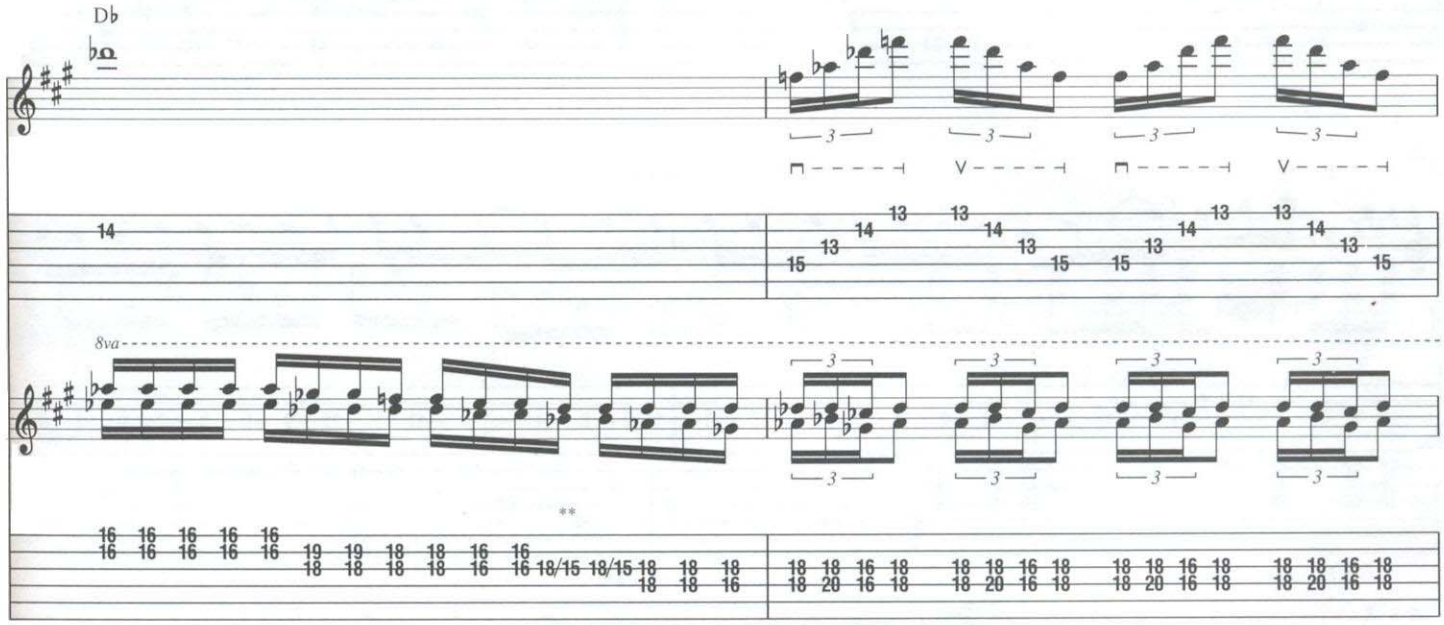

** Gtr. 5 to left of slash in TAB.

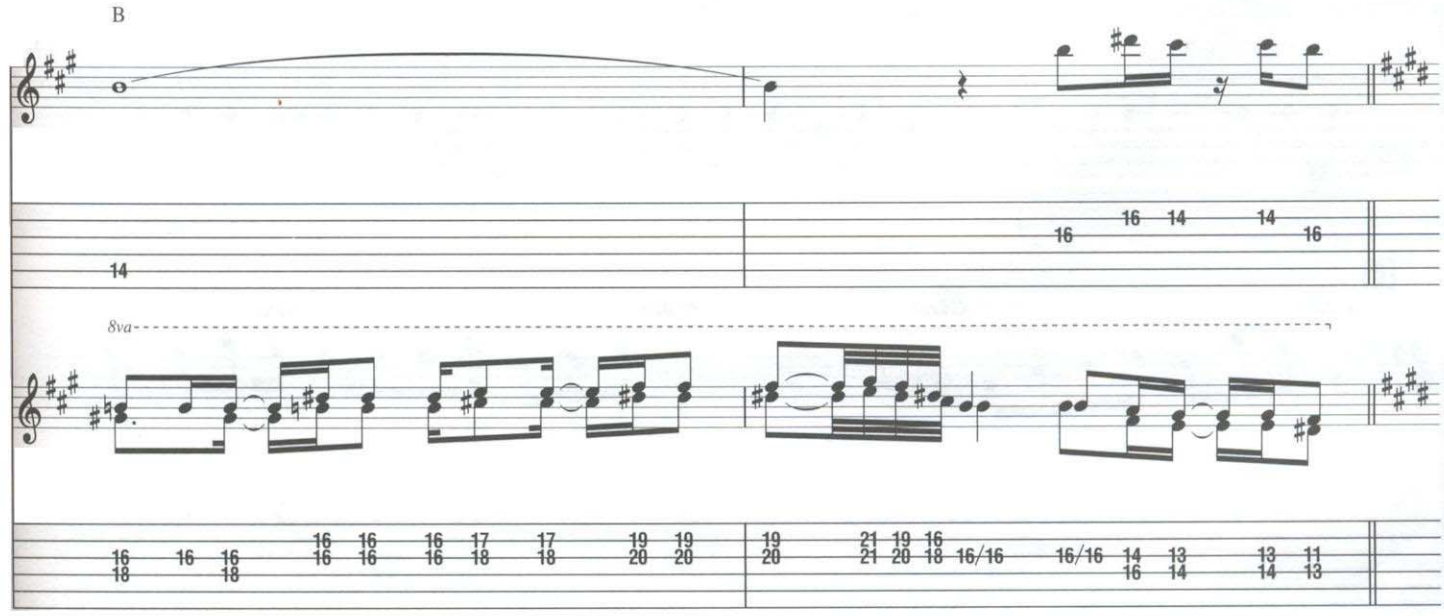

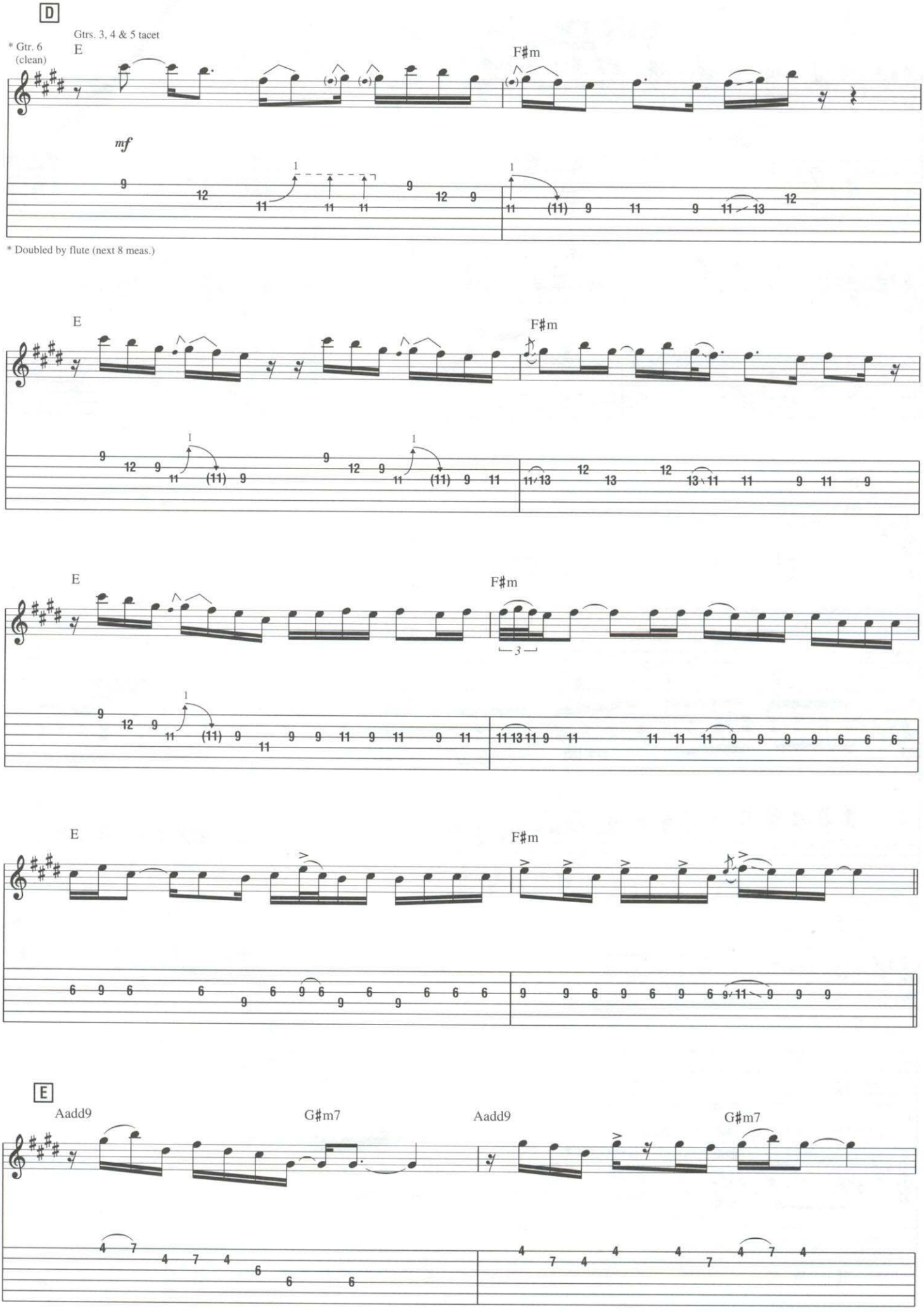
D
Gtrs. 3, 4 & 5 tacet
* Gtr. 6 (clean)
E
F♯m
mf
* Doubled by flute (next 8 meas.)
E
F♯m
E
F♯m
E
F♯m
E
Aadd9
G♯m7
Aadd9
G♯m7

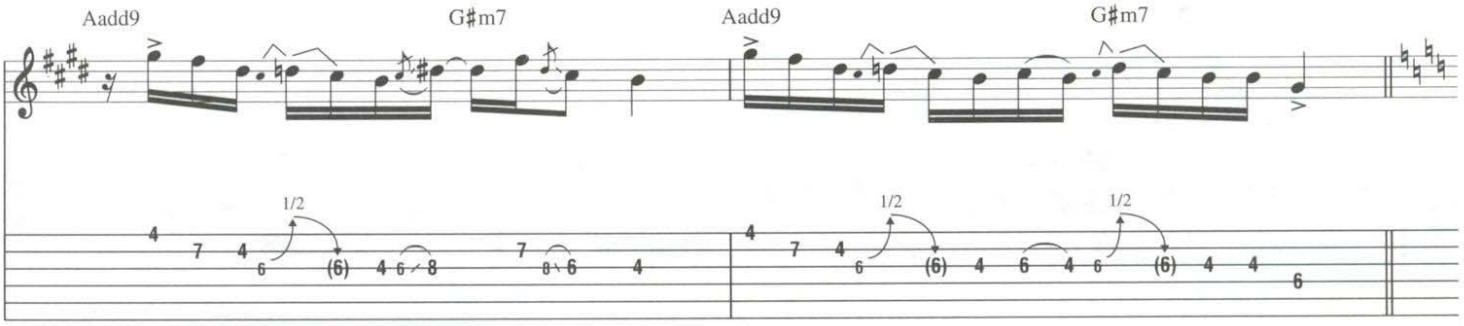

F

Gtr. 6 tacet

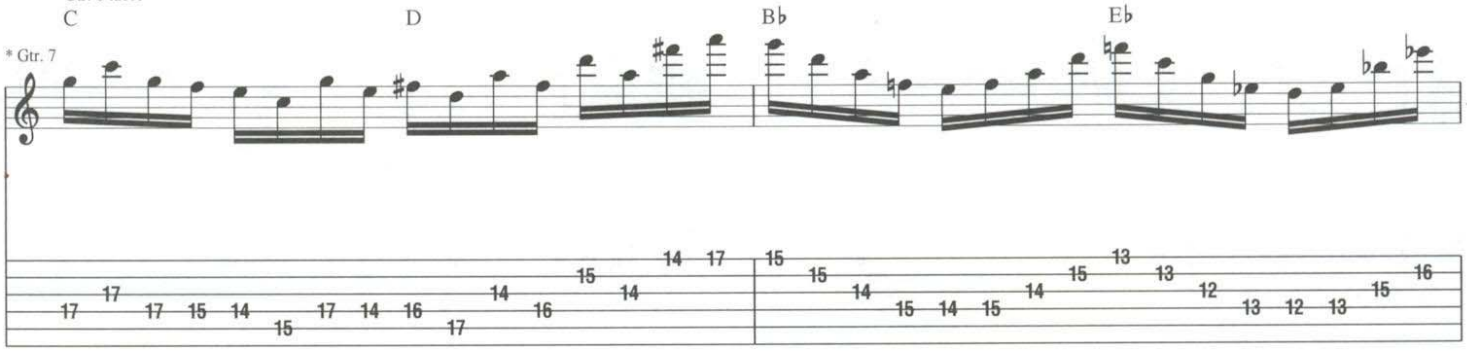

* Organ arr. for gtr.

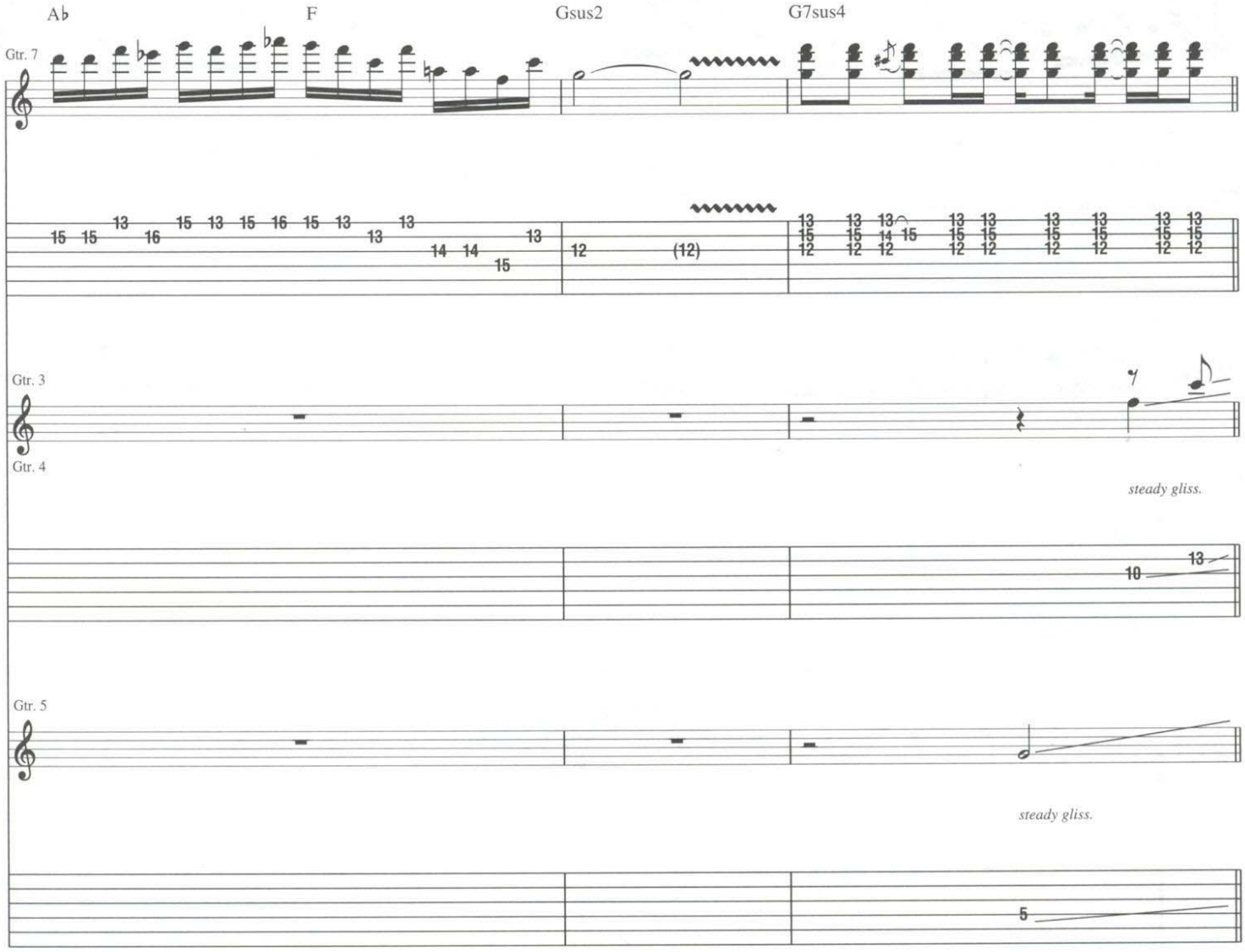

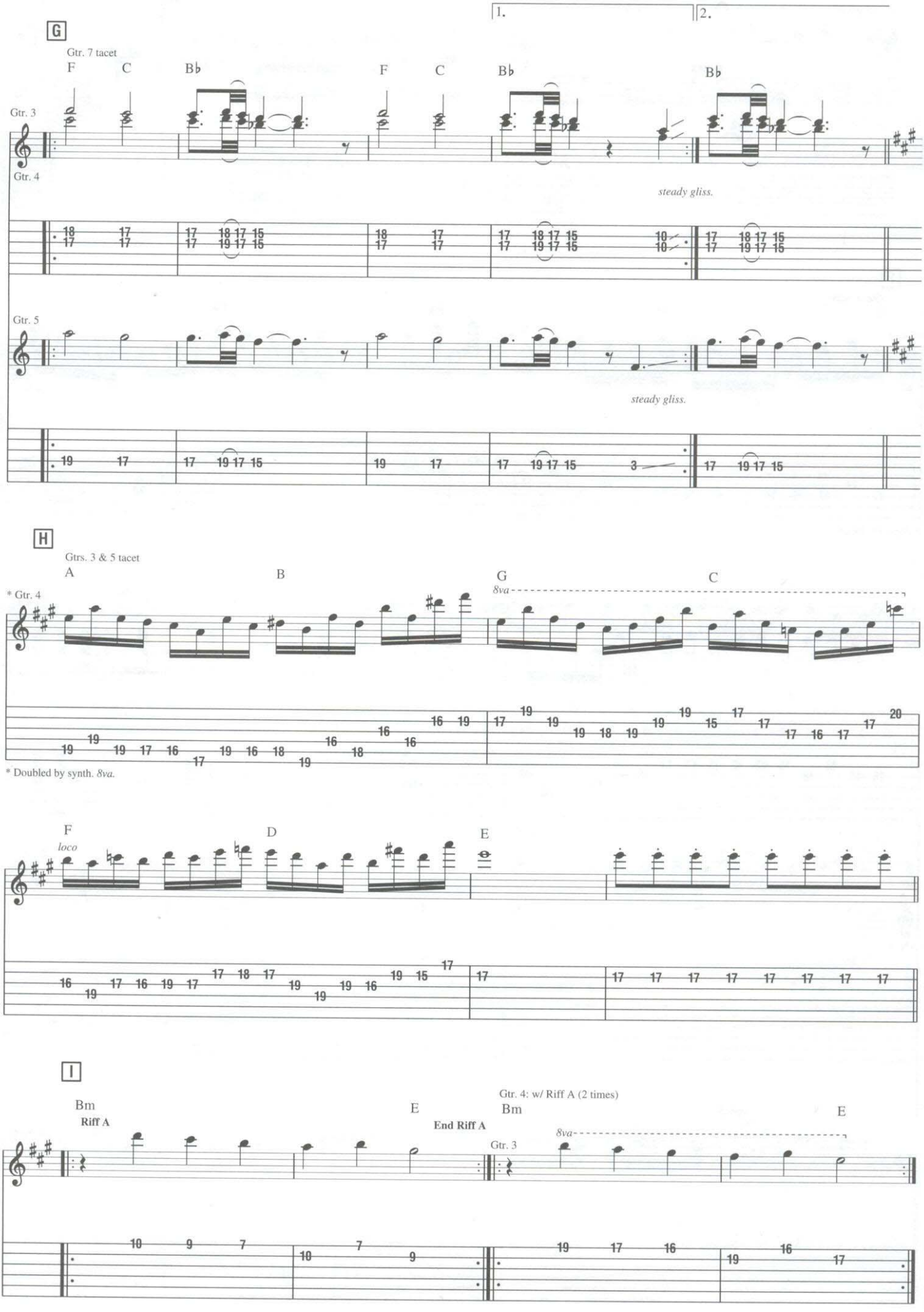
1.
2.
G
Gtr. 7 tacet
F C B♭ F C B♭ B♭
Gtr. 3
Gtr. 4
steady gliss.
Gtr. 5
steady gliss.
H
Gtrs. 3 & 5 tacet
A B G C
8va
* Gtr. 4
* Doubled by synth. 8va.
F D E
loco
I
Bm E Bm E
Riff A
End Riff A
Gtr. 4: w/ Riff A (2 times)
Gtr. 3
8va

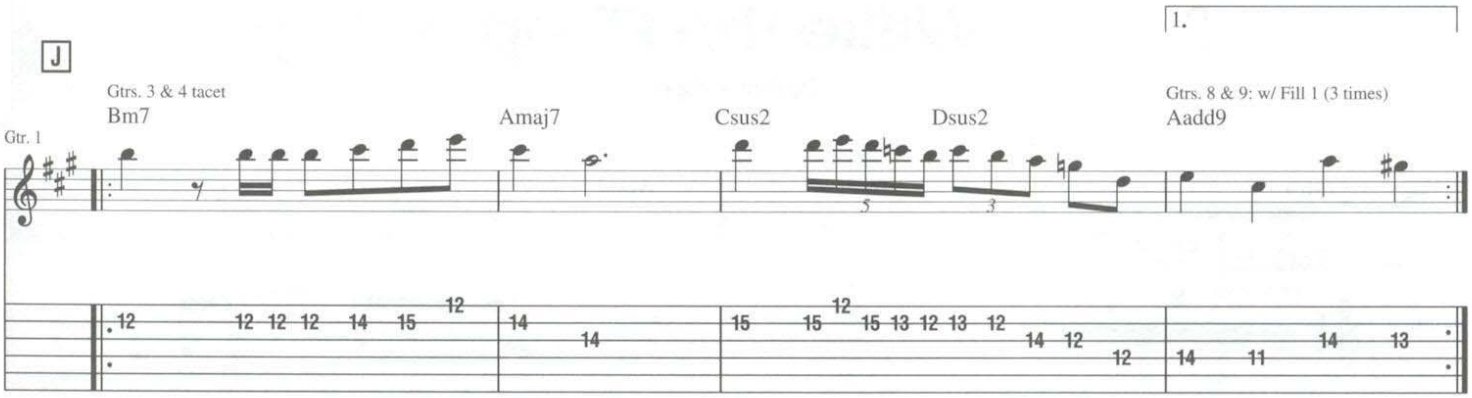

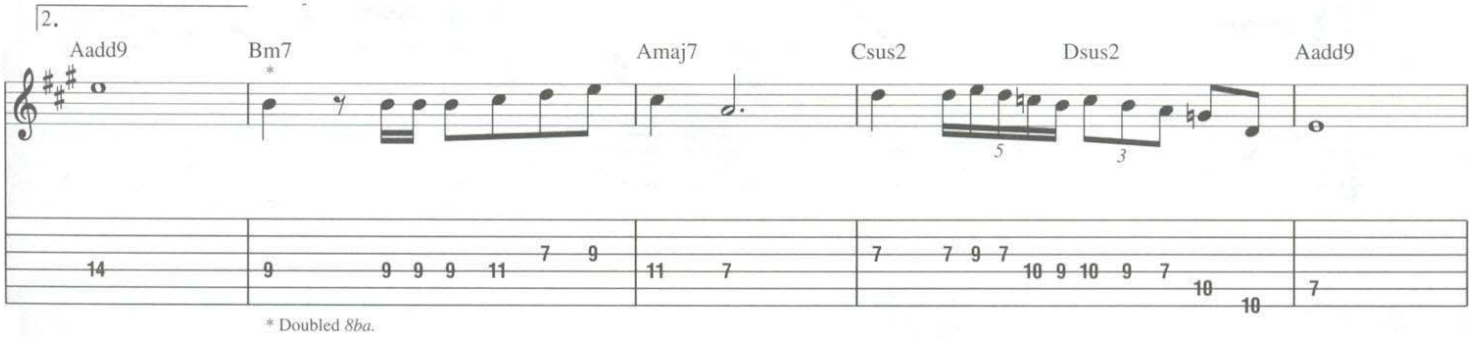

* Doubled *8ba.*

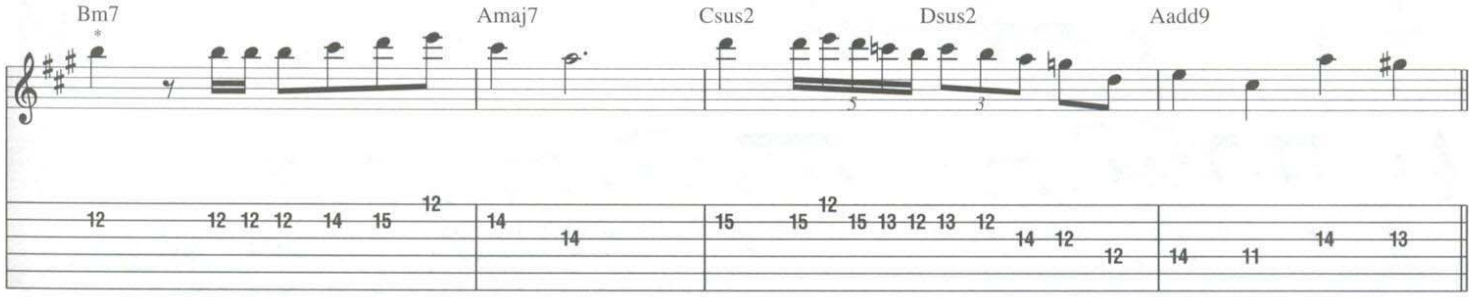

* Doubled *8va.*

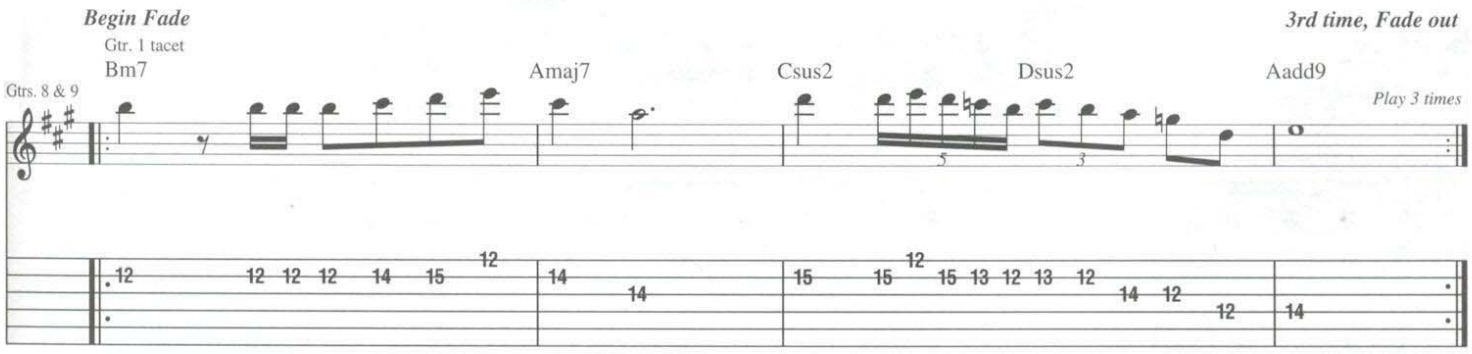

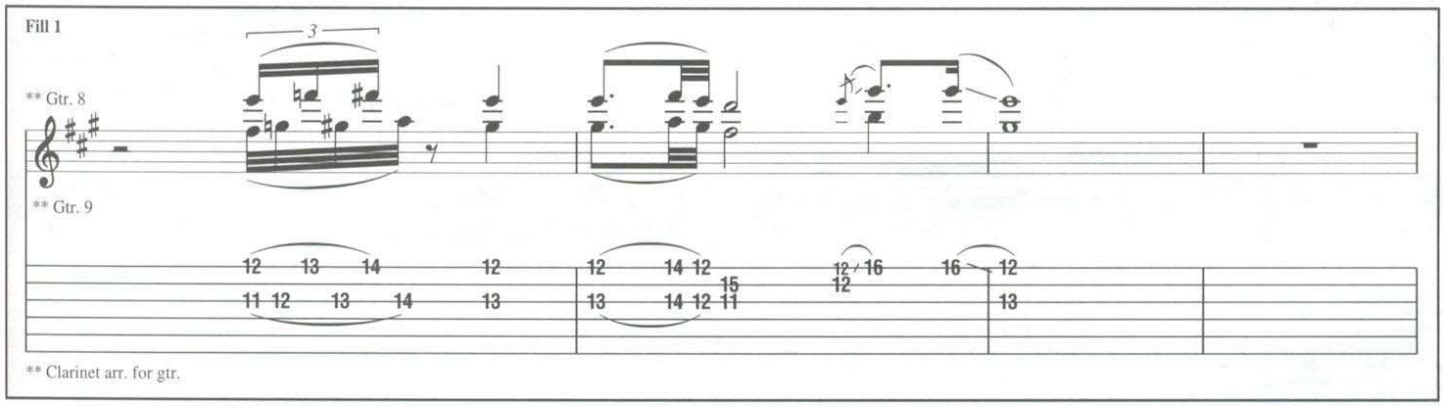

** Clarinet arr. for gtr.

Willie the Pimp

By Frank Zappa

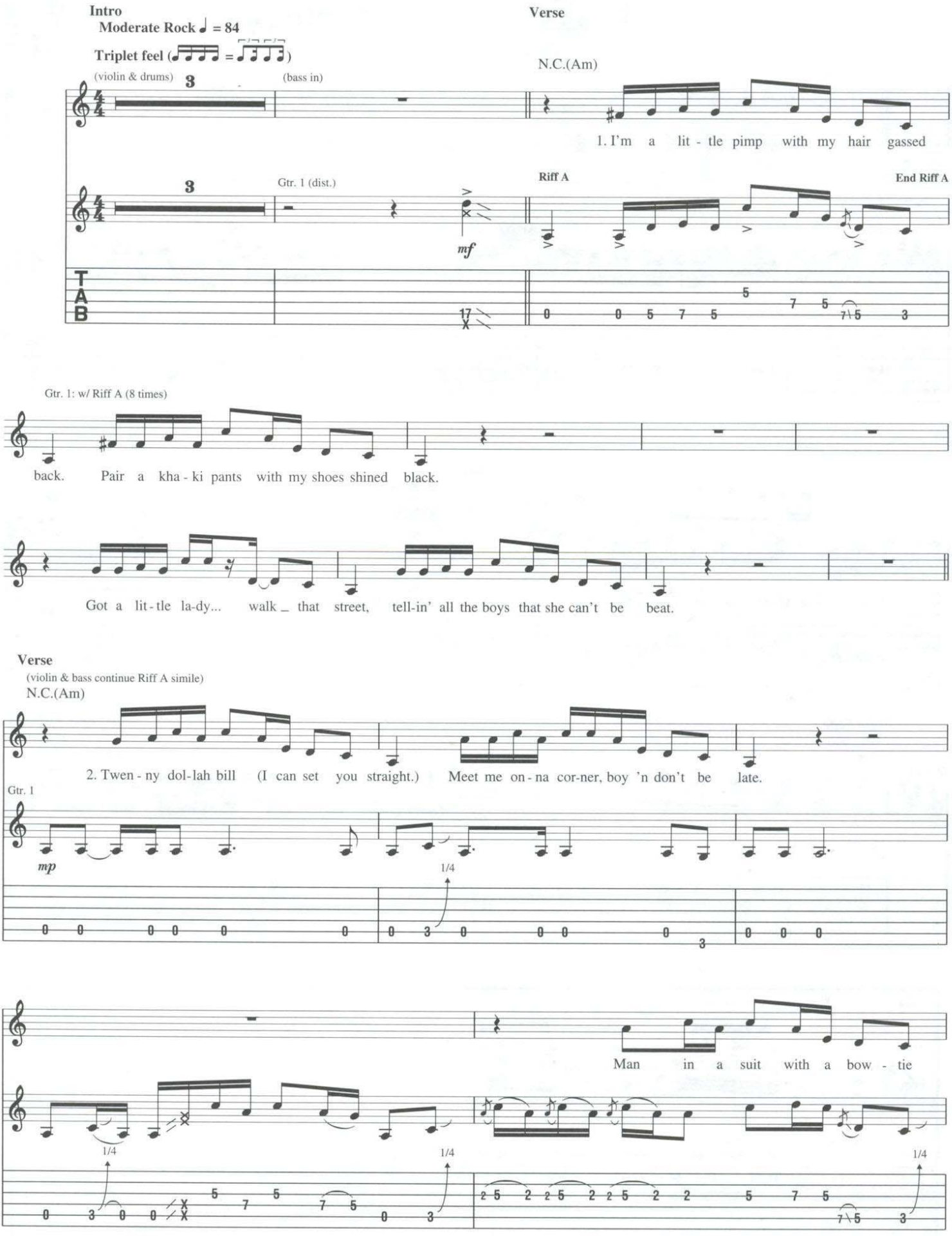

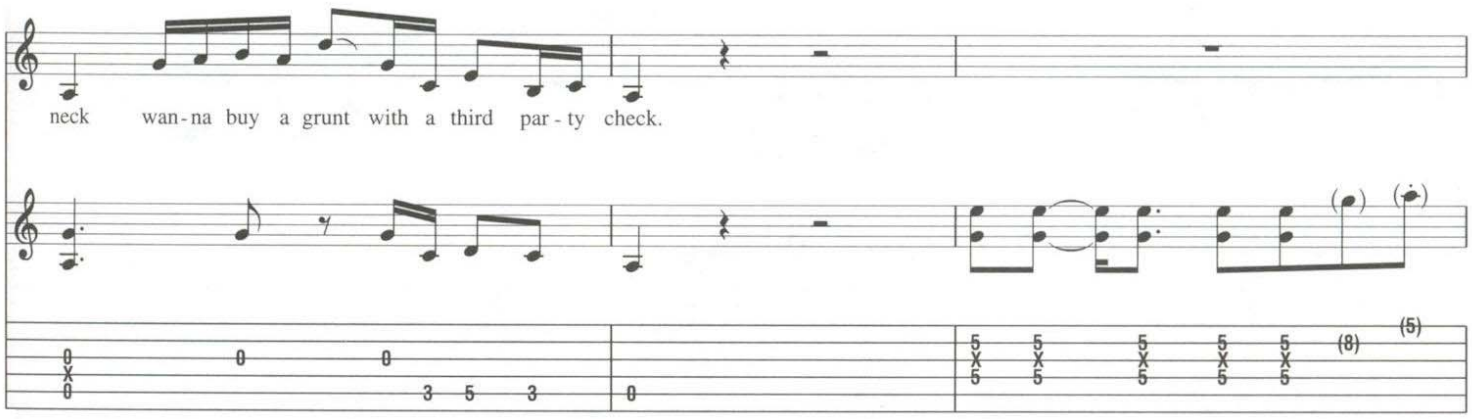

Pre-Chorus

N.C.(Am7)

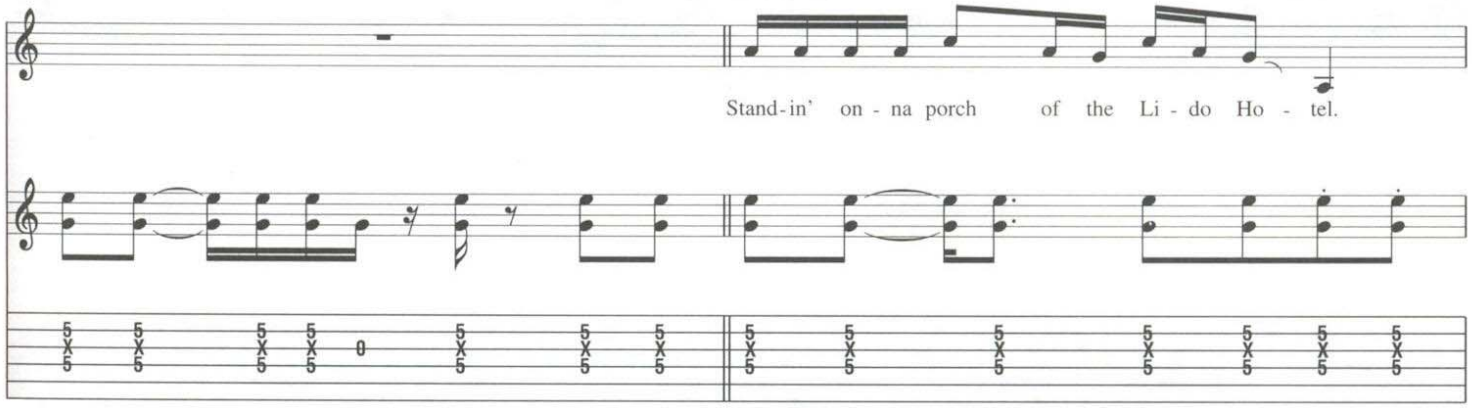

Chorus

N.C.(Am)

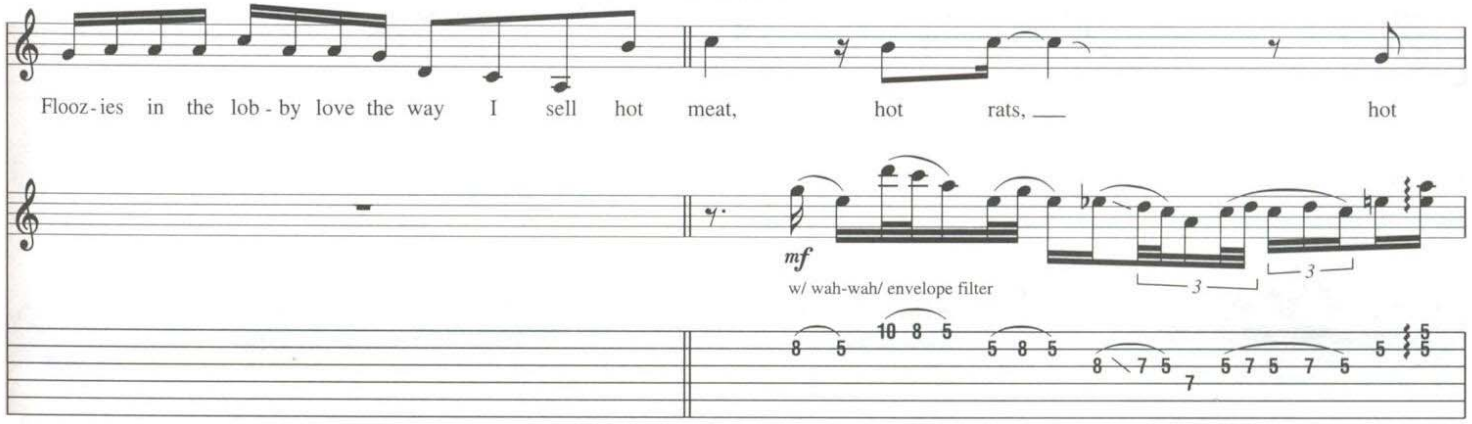

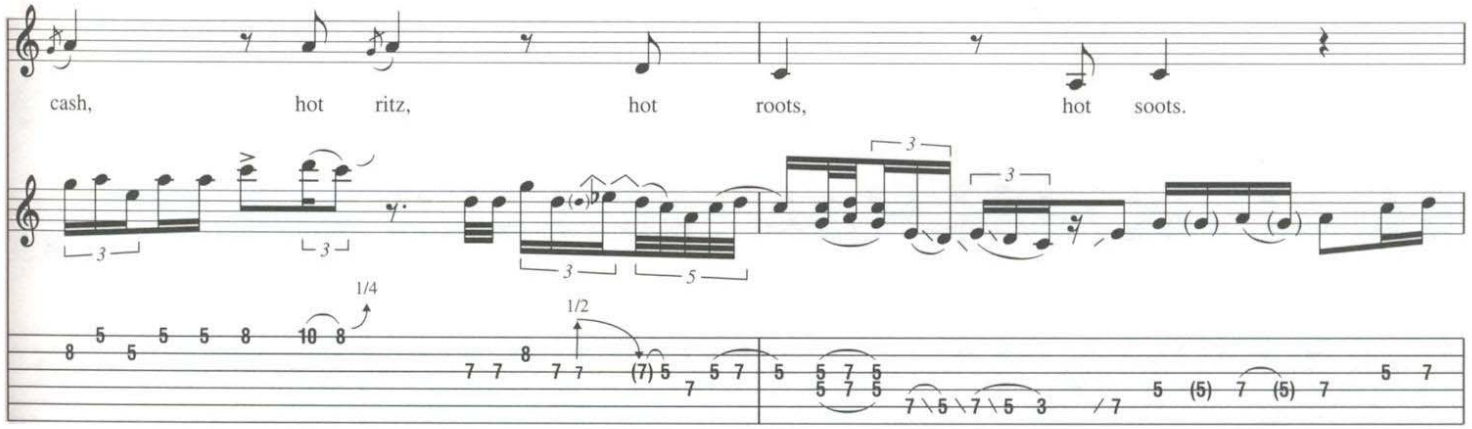

Guitar Solo

N.C.(Am)

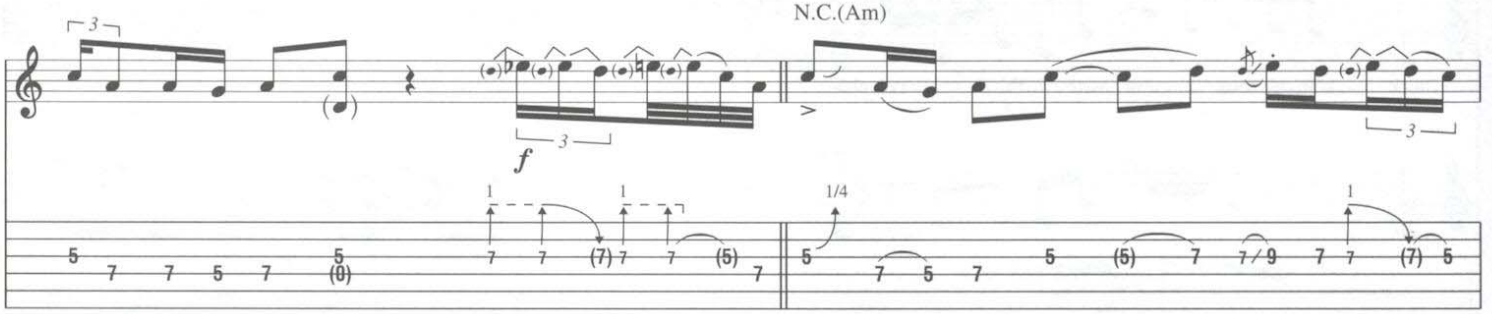

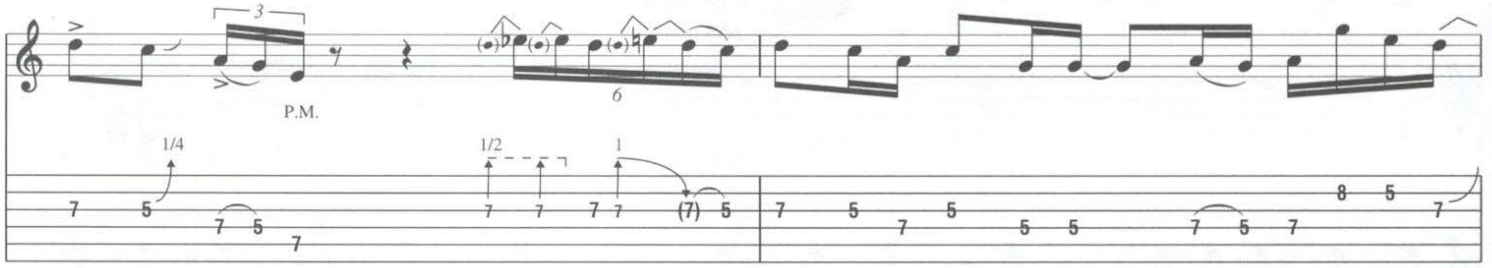

w/ ad-lib. hollering (next 11 meas.)

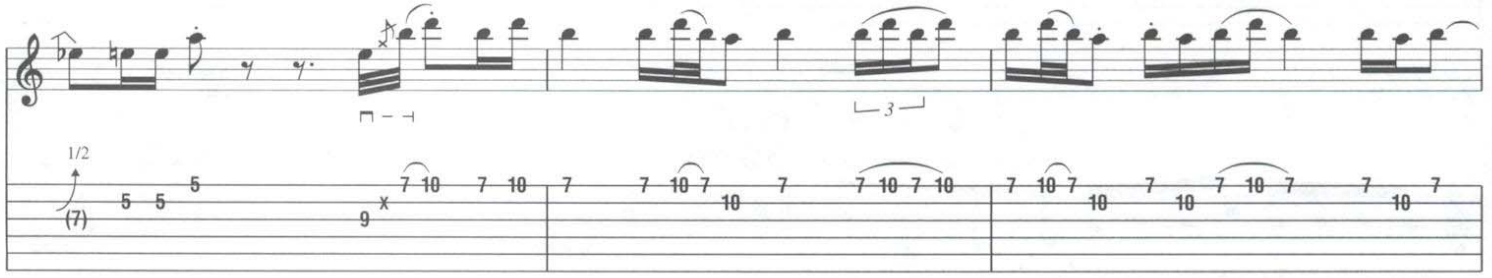

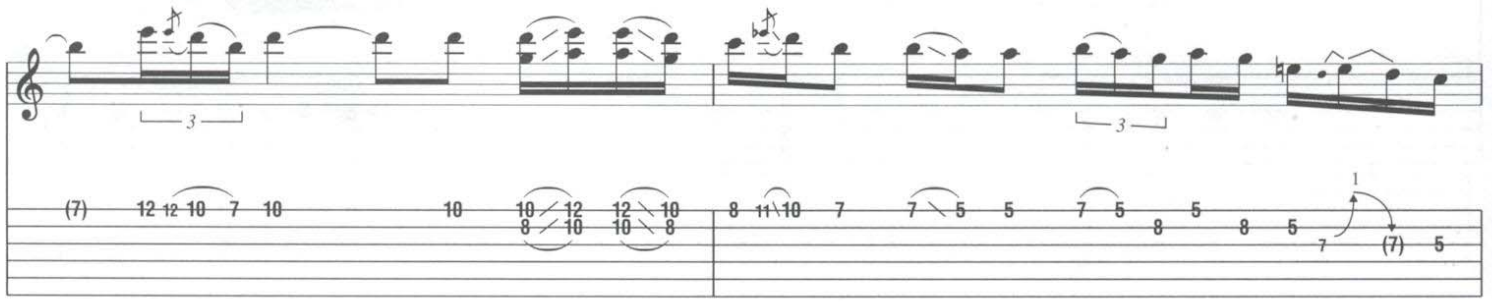

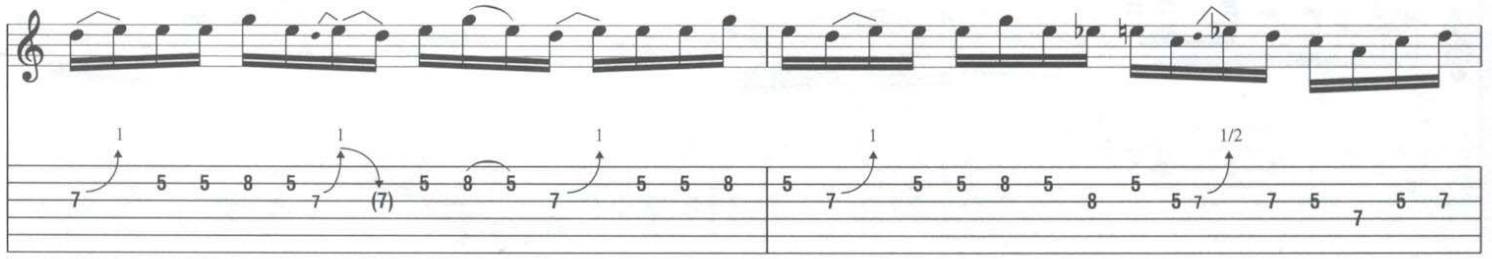

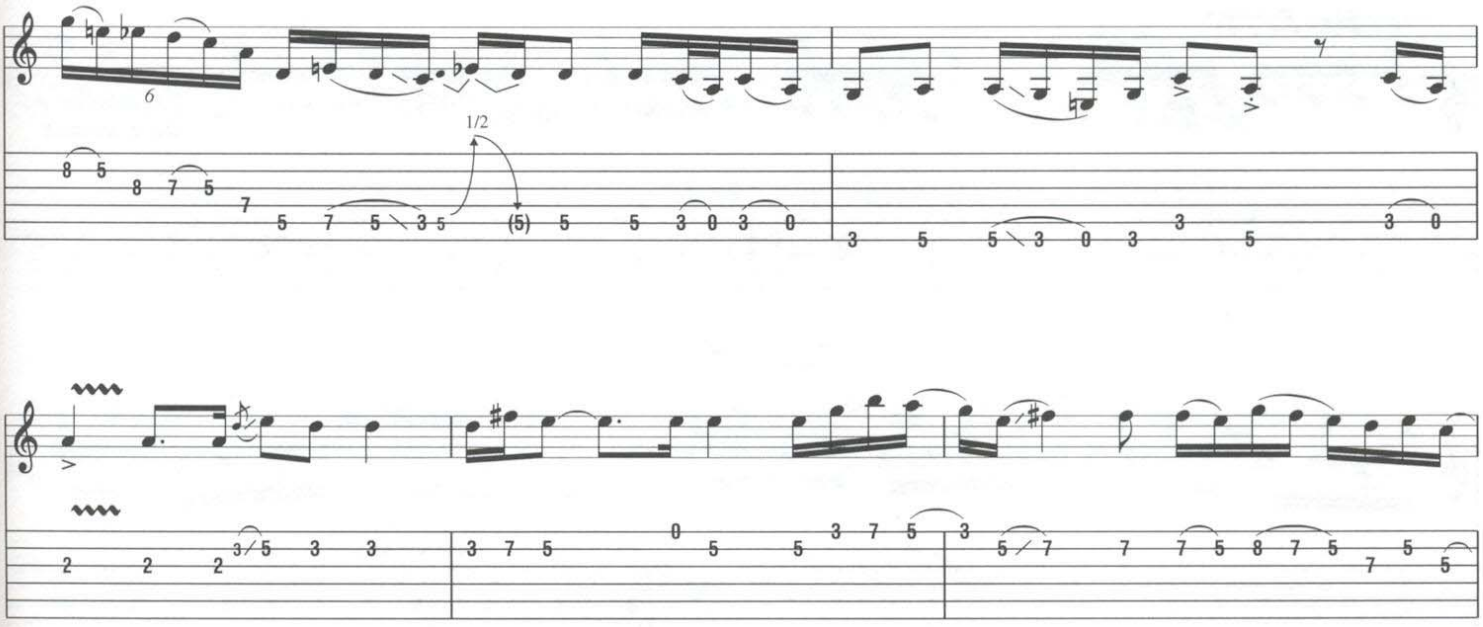

Chorus

N.C.(Am)

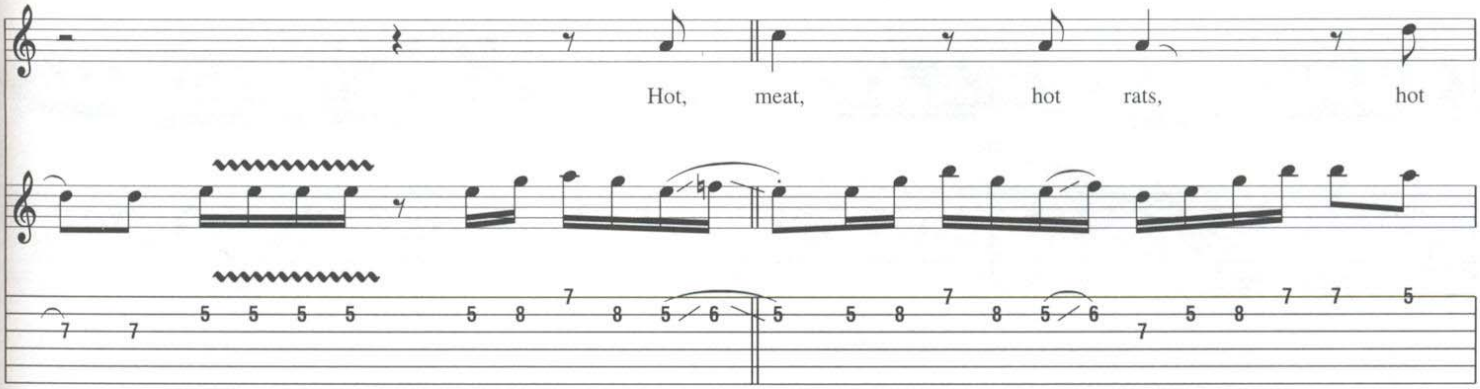

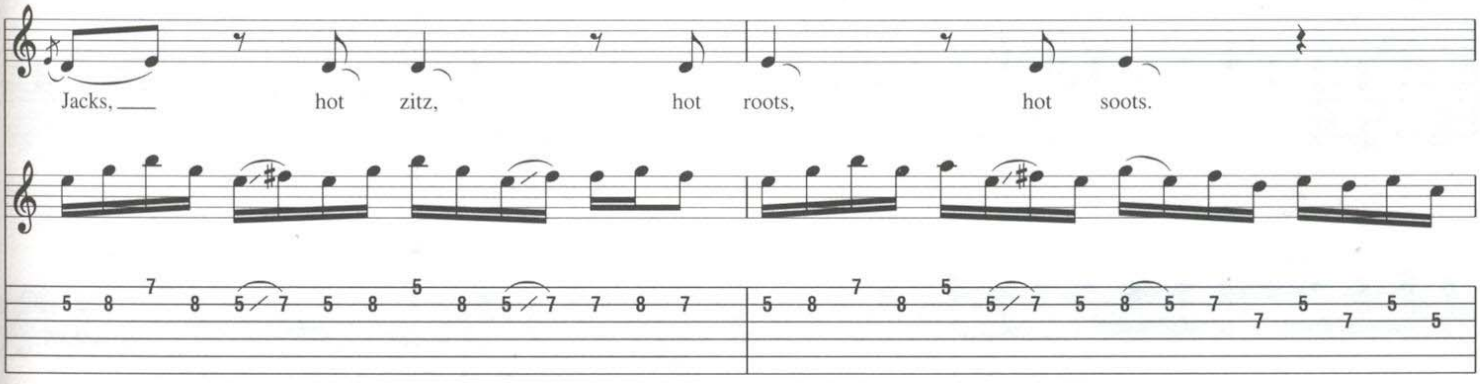

Guitar Solo

N.C.(Am)

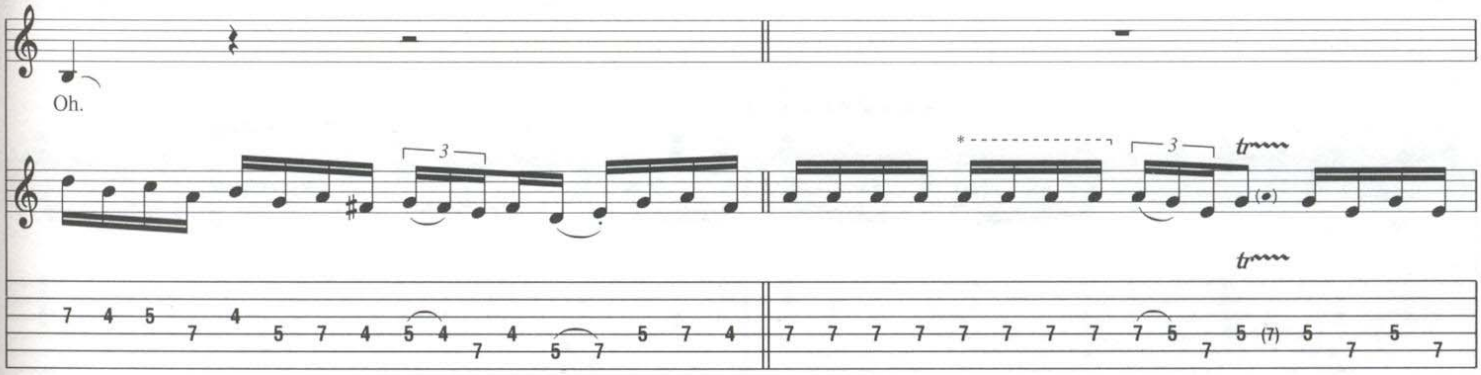

* Played as even sixteenth notes.

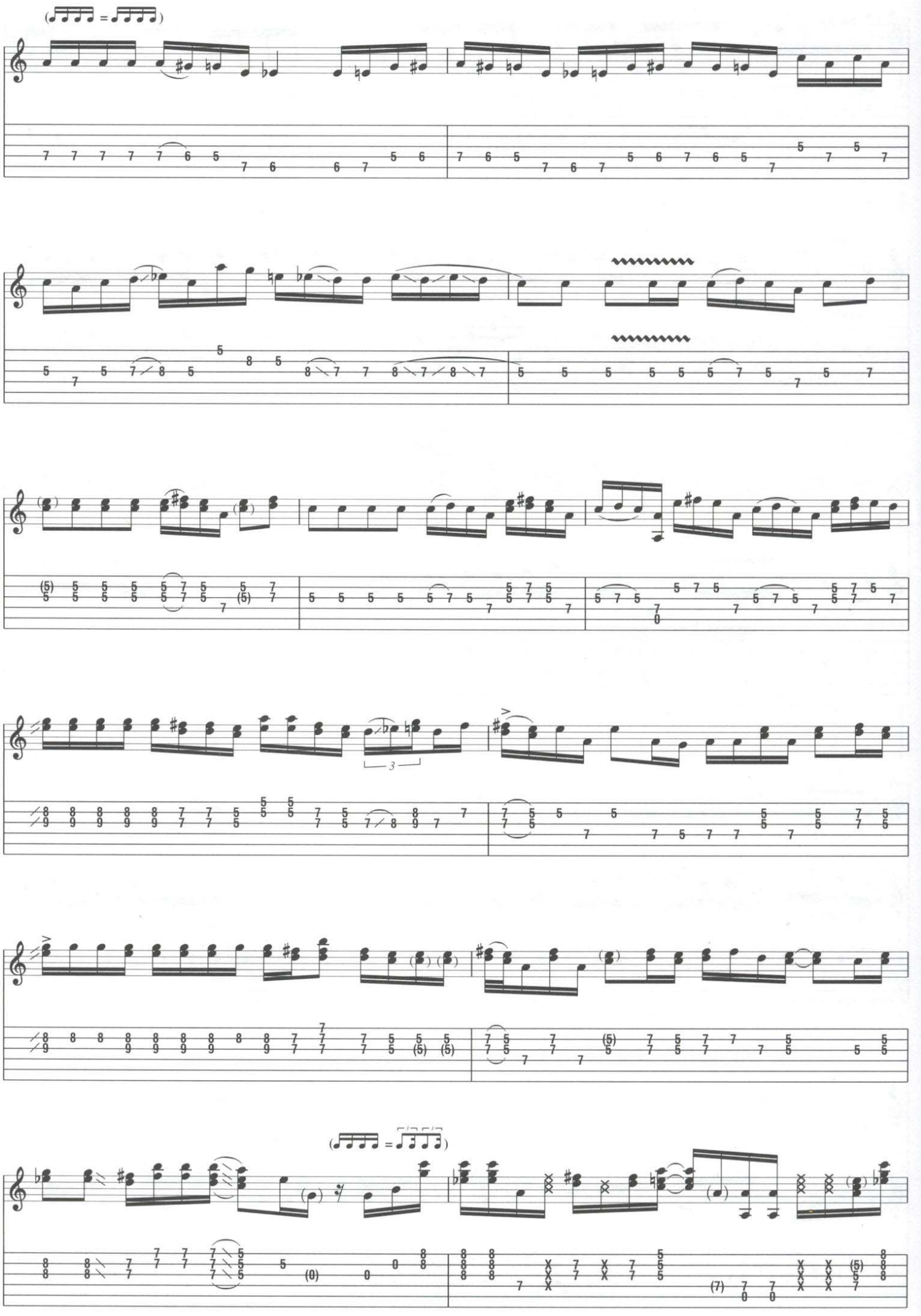

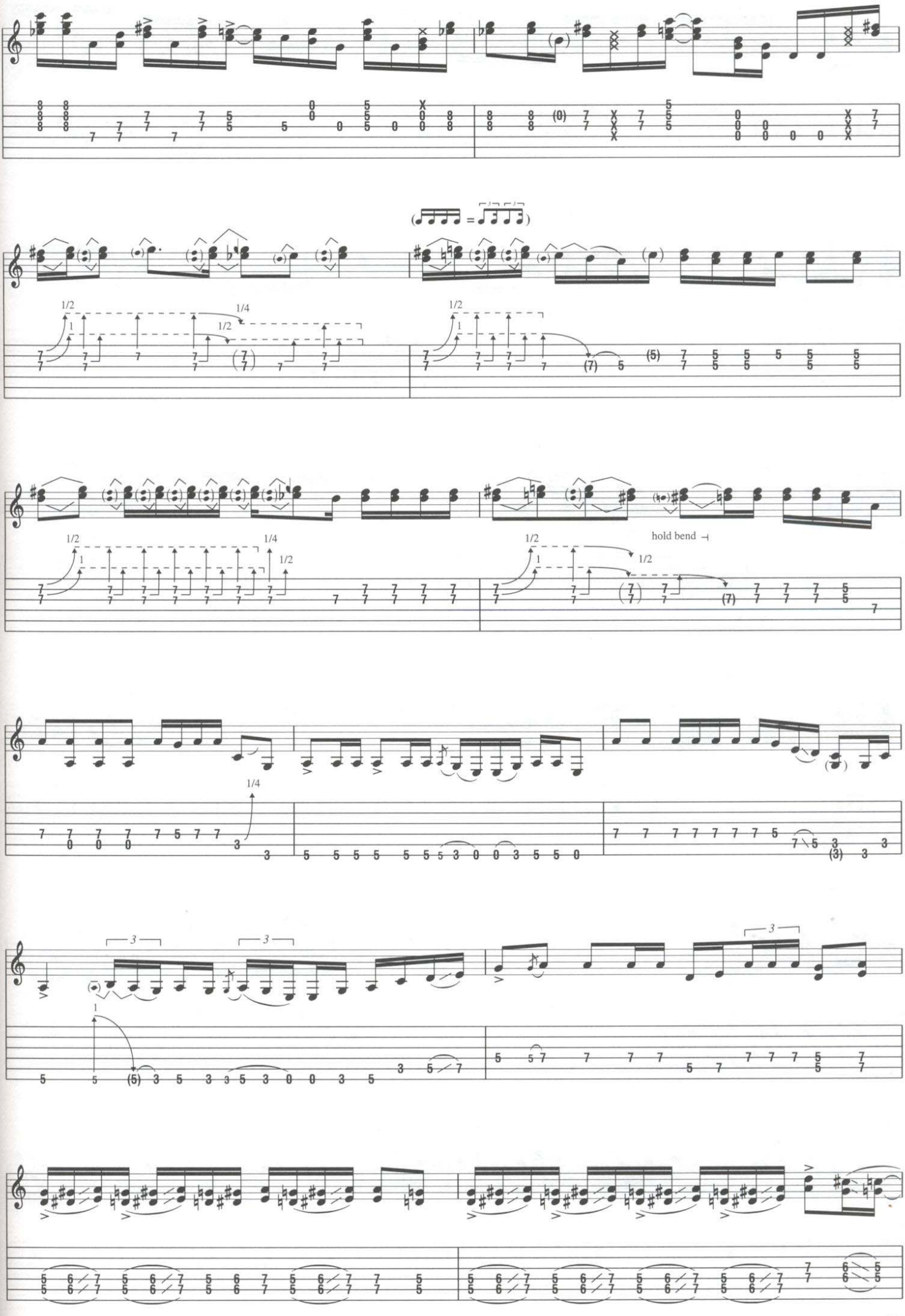
hold bend

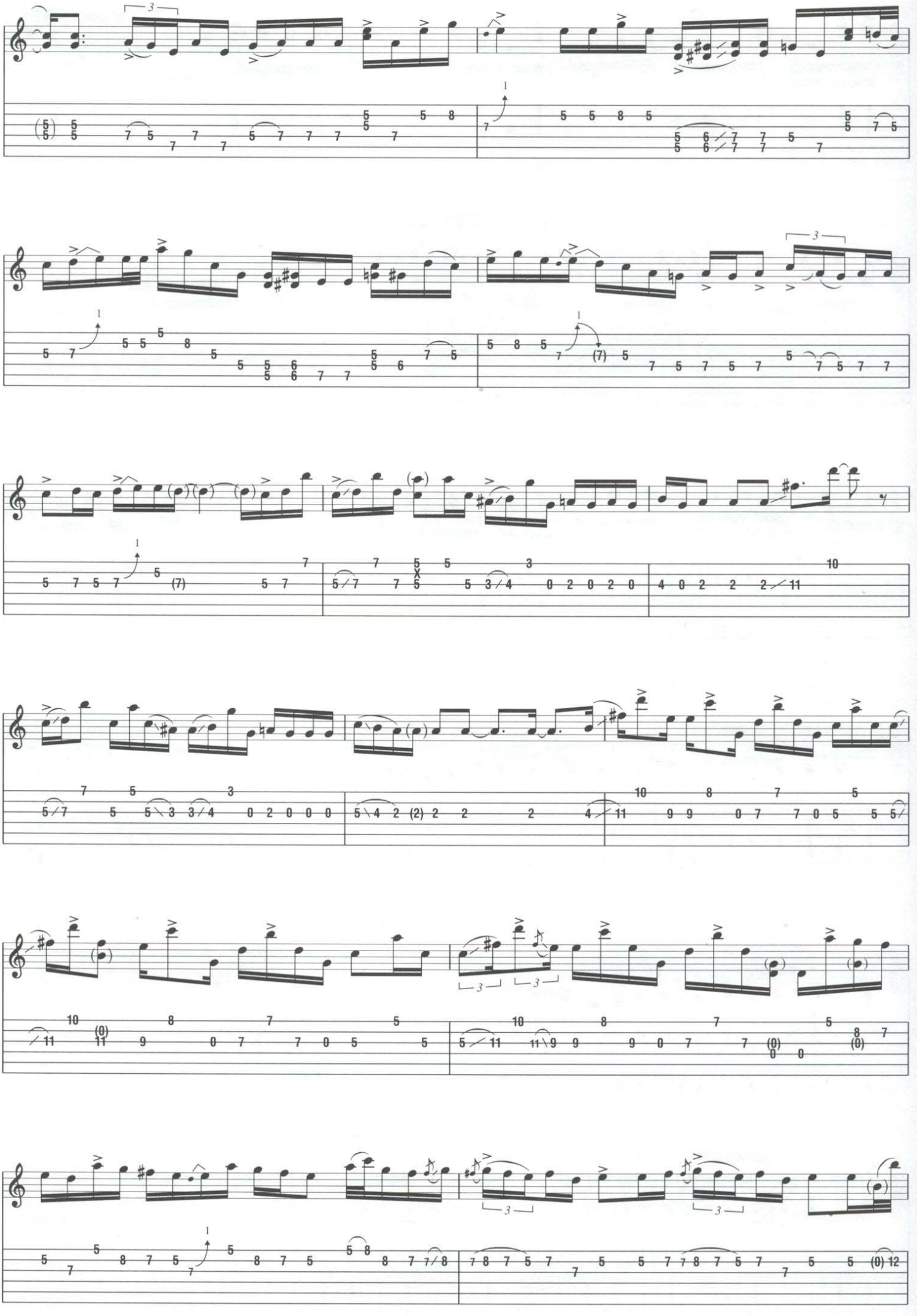

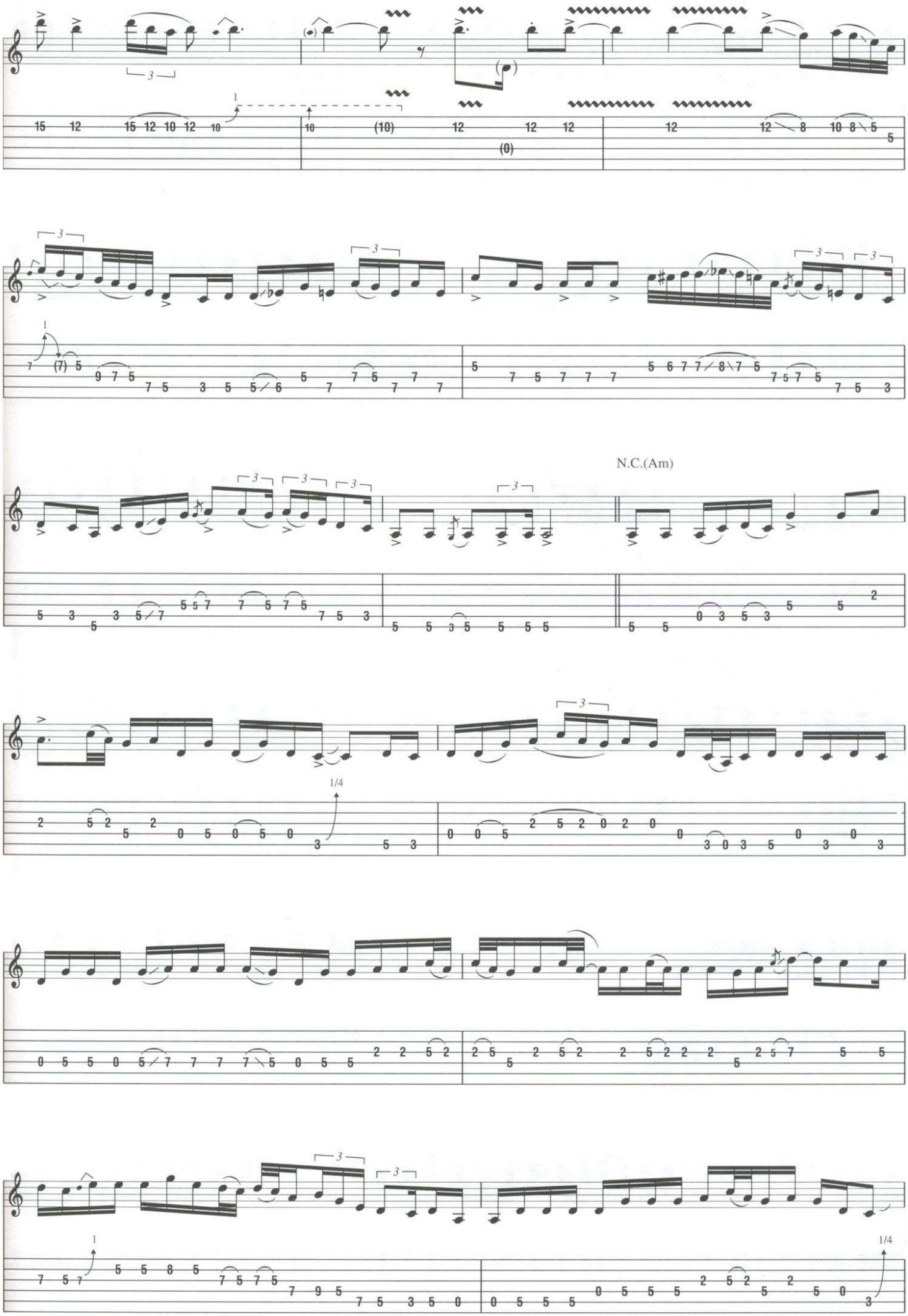
N.C.(Am)
1/4
1/4

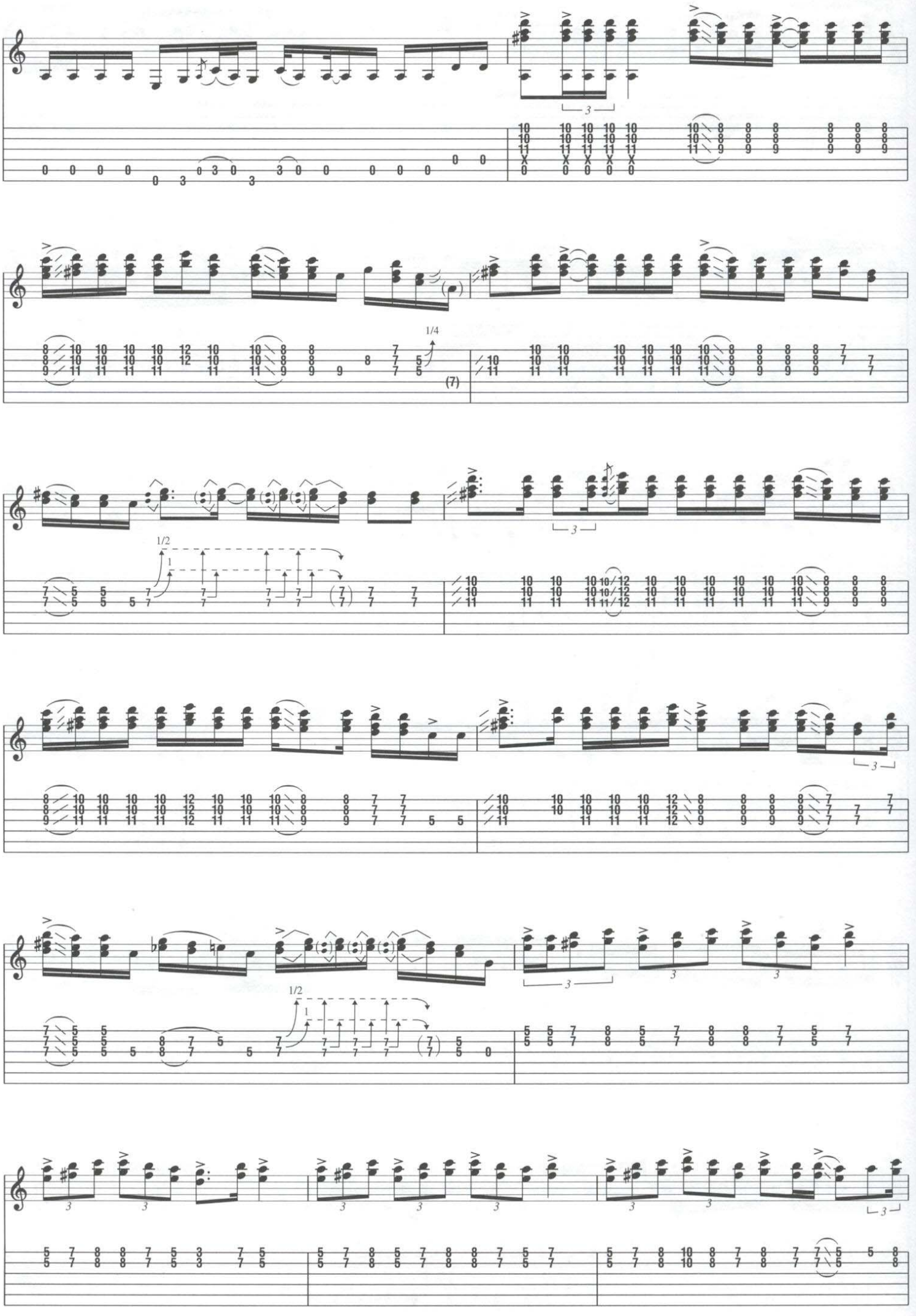
3
1/4
(7)
1/2
1
3
1/2
1
3
3
3
3
3
3
3
3
3

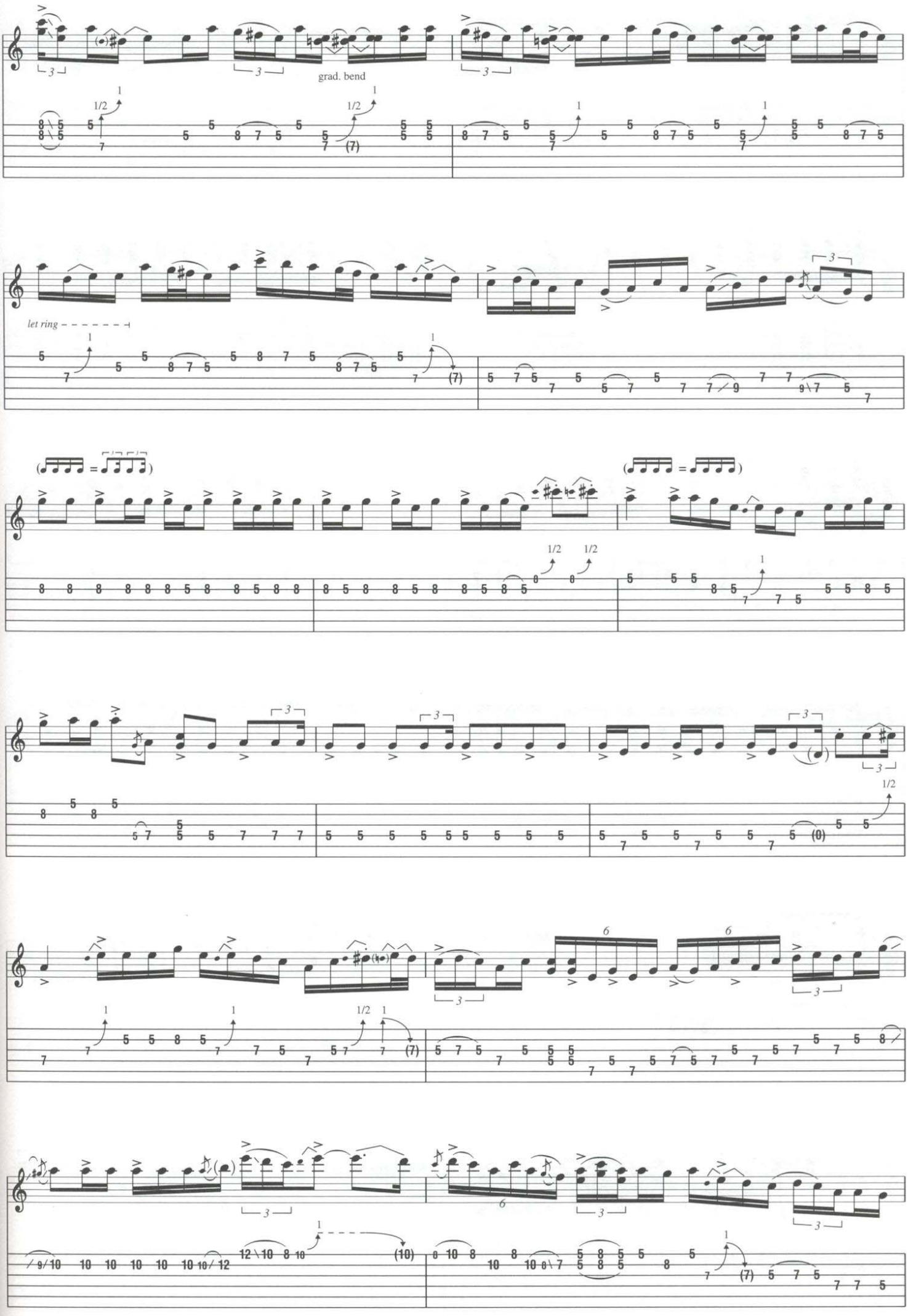
grad. bend
let ring

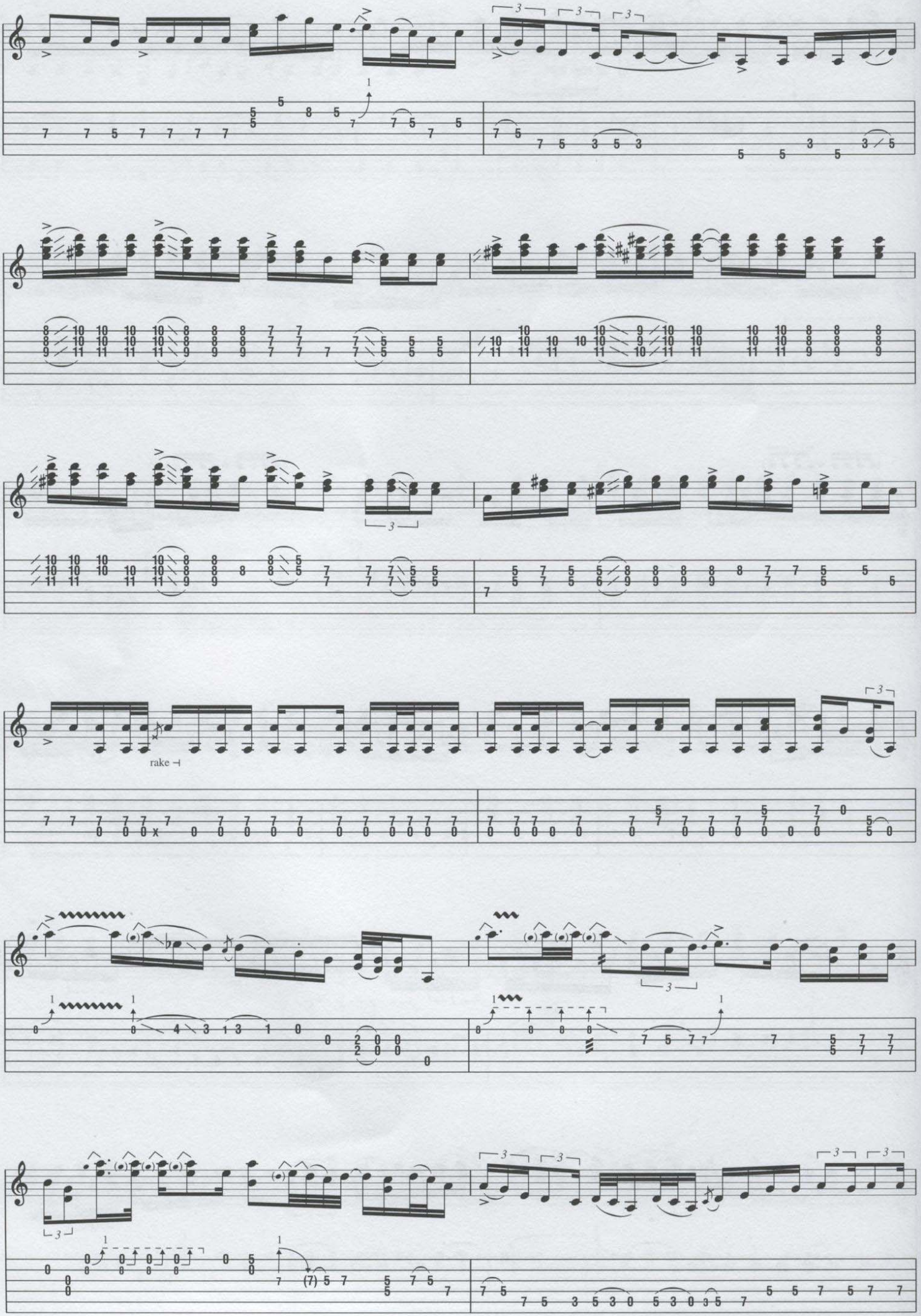
rake

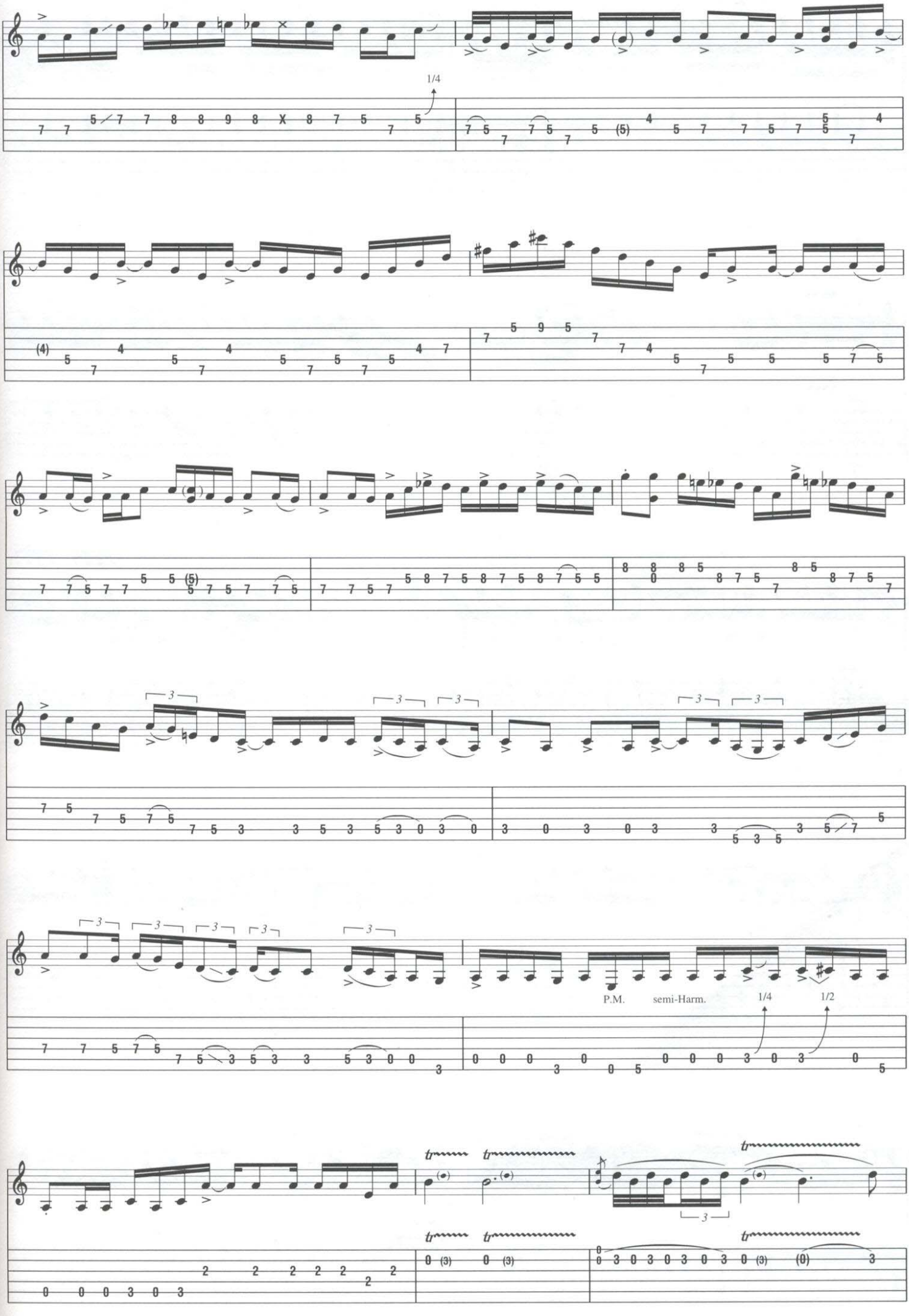
1/4
P.M.
semi-Harm.
1/4
1/2

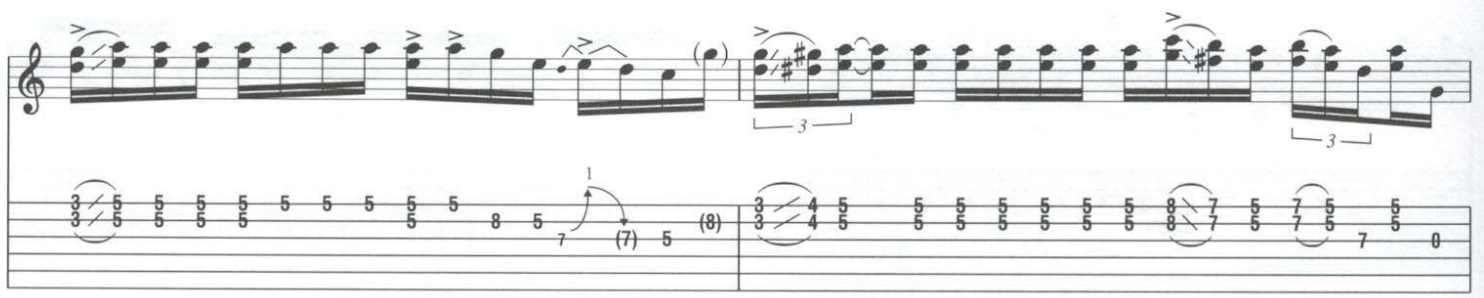

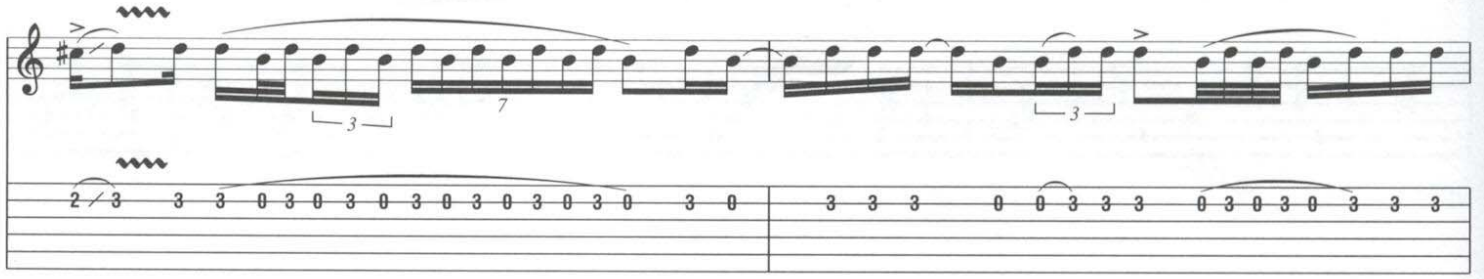

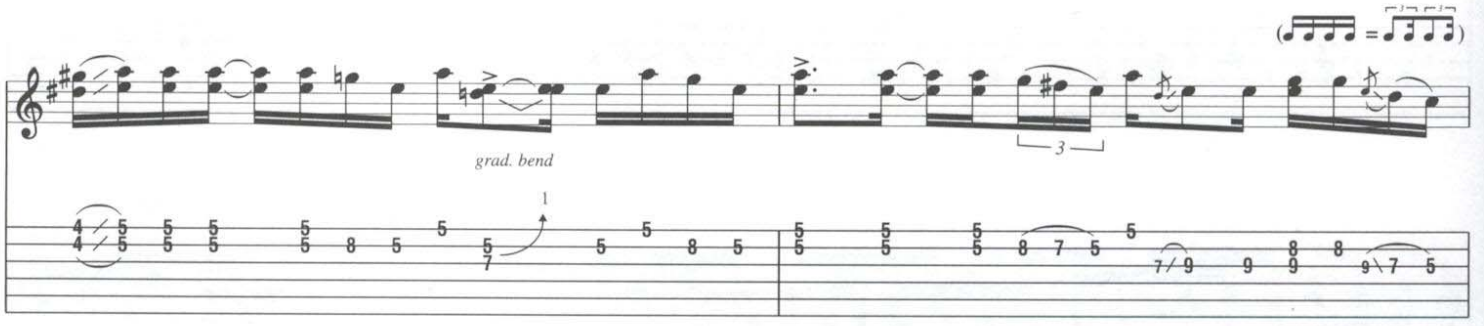
grad. bend

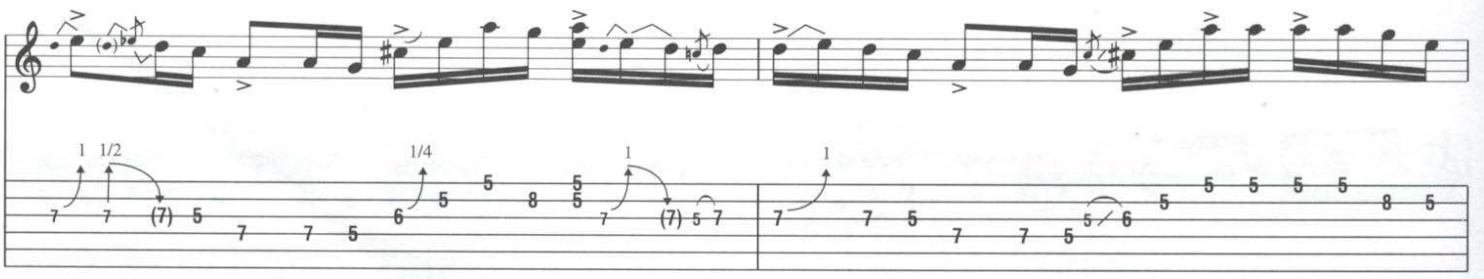

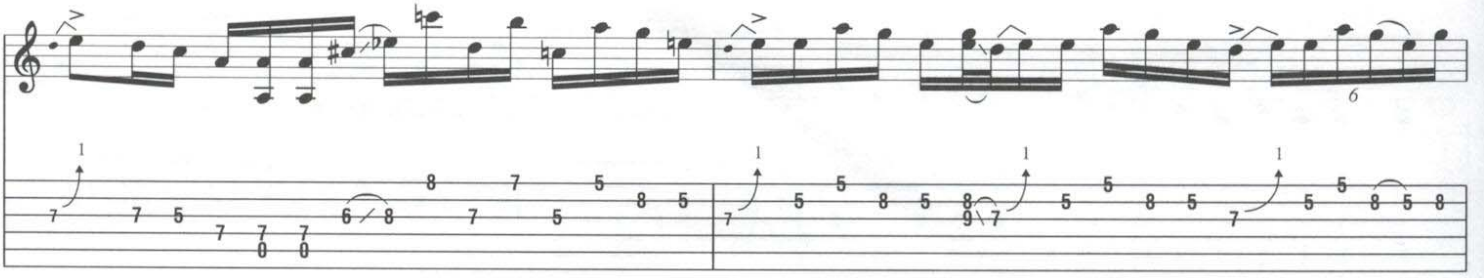

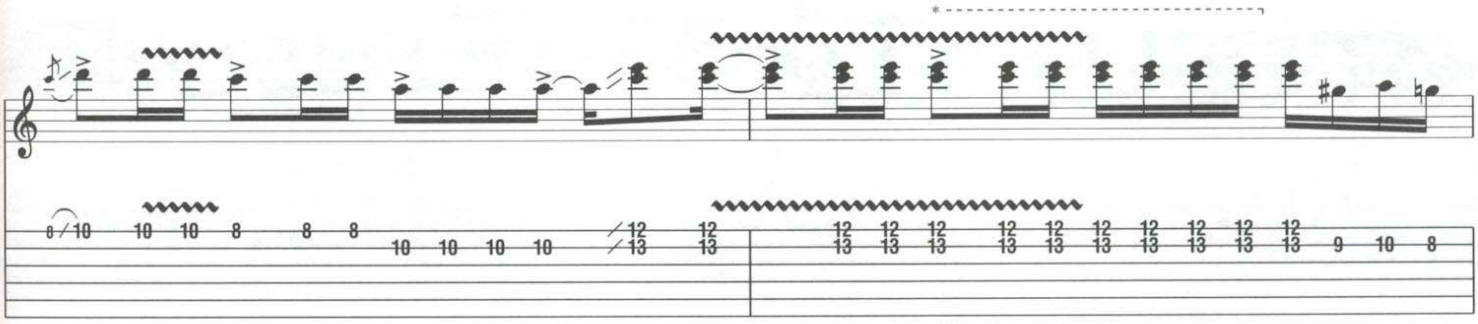

* Played as even sixteenth notes.

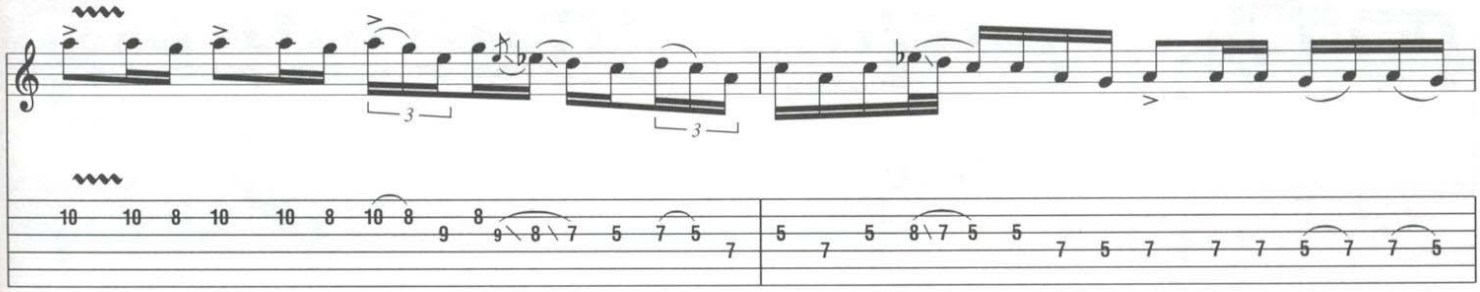

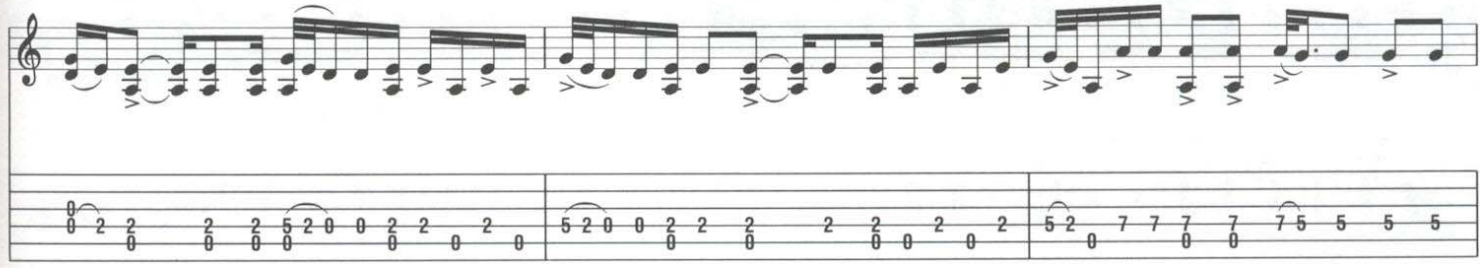

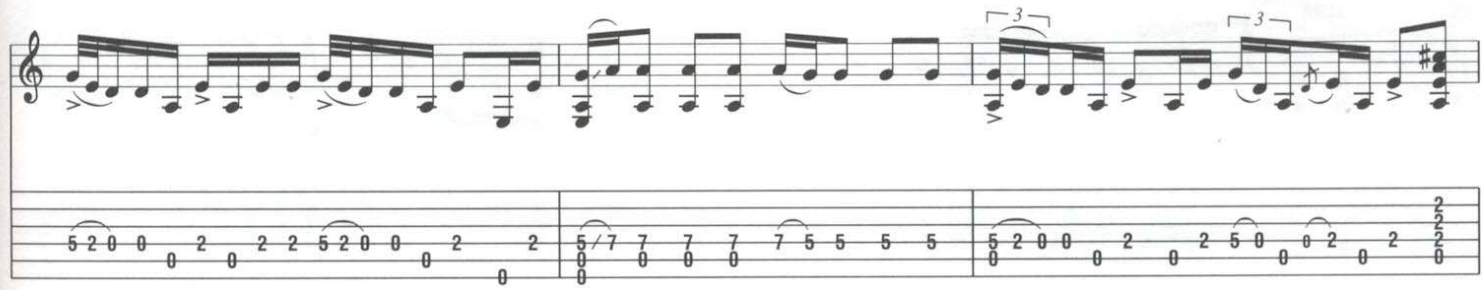

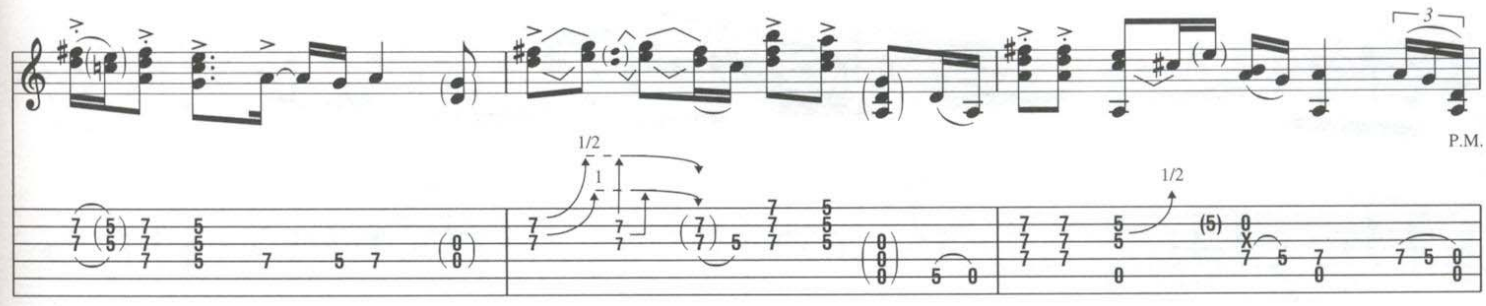

pitch: G

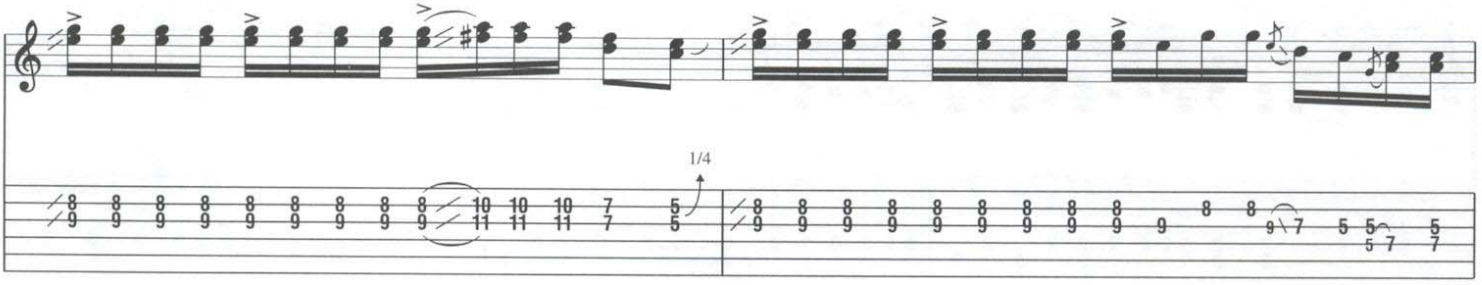

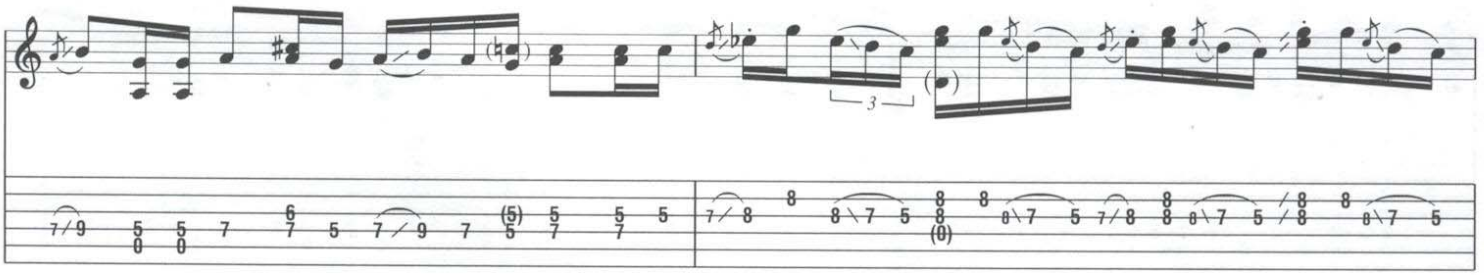

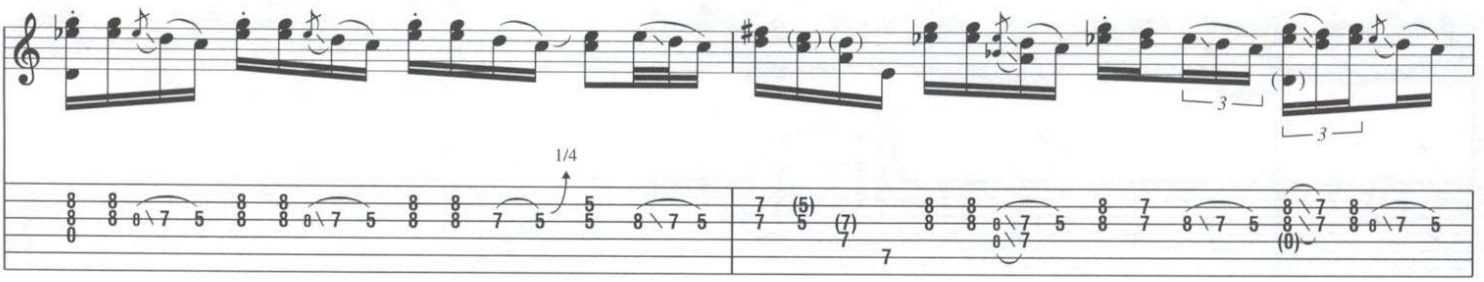

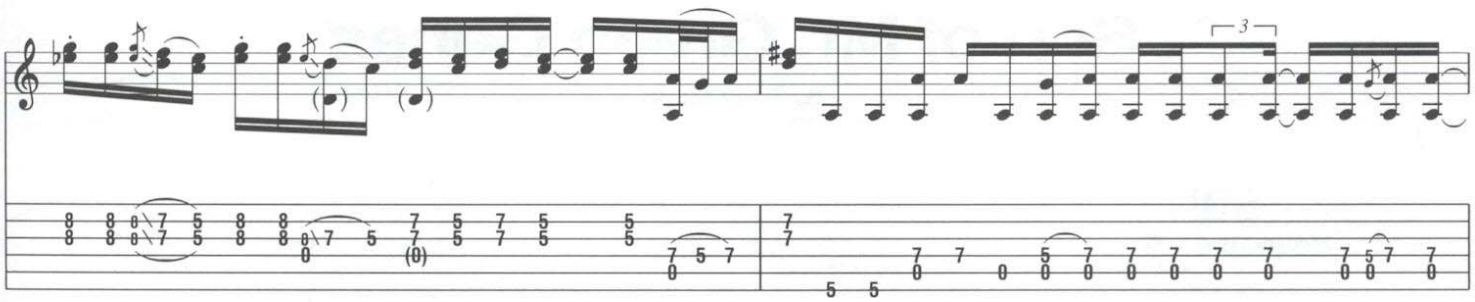
3

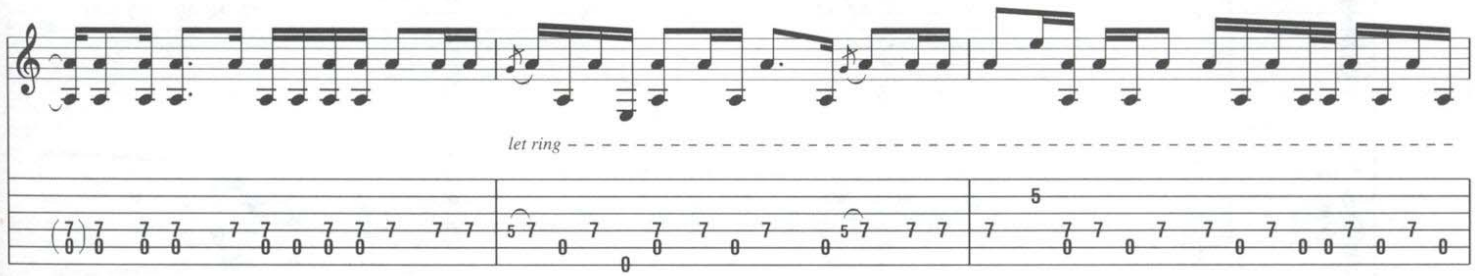
let ring

Outro

(♩♩♩♩ = ♩♩♩♩♩♩)

N.C.(Am)

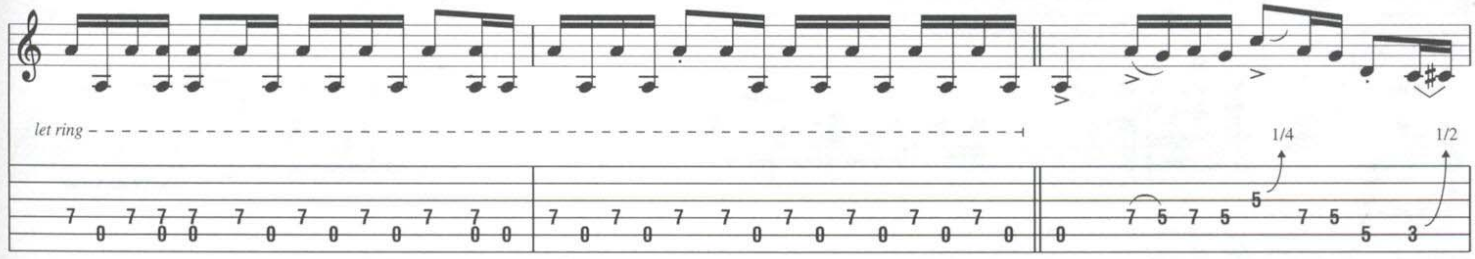
let ring
1/4
1/2

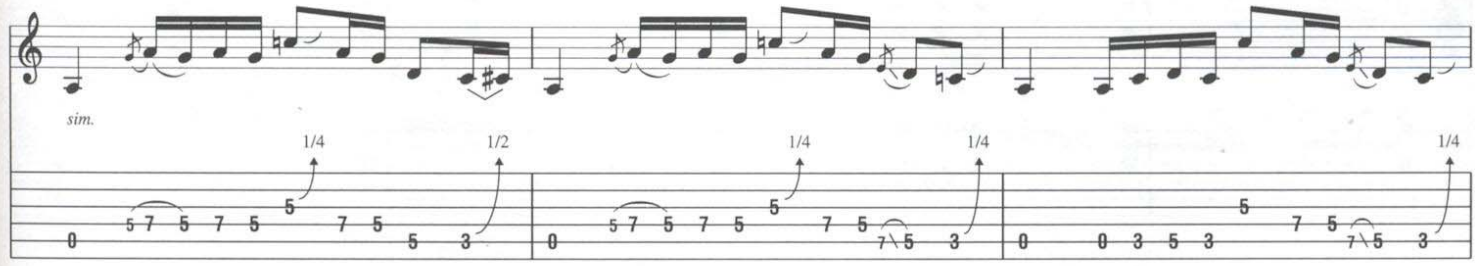
sim.
1/4
1/2
1/4
1/4
1/4

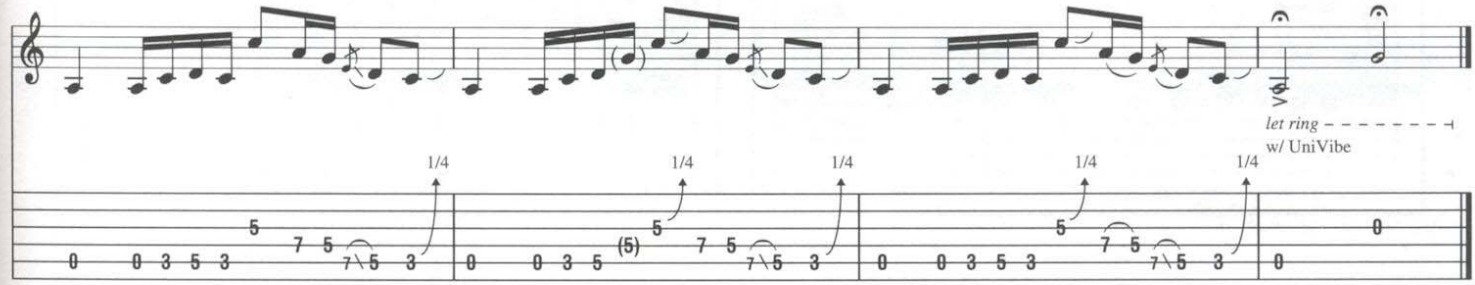
let ring
w/ UniVibe
1/4
1/4
1/4
1/4
1/4

Son of Mr. Green Genes

By Frank Zappa

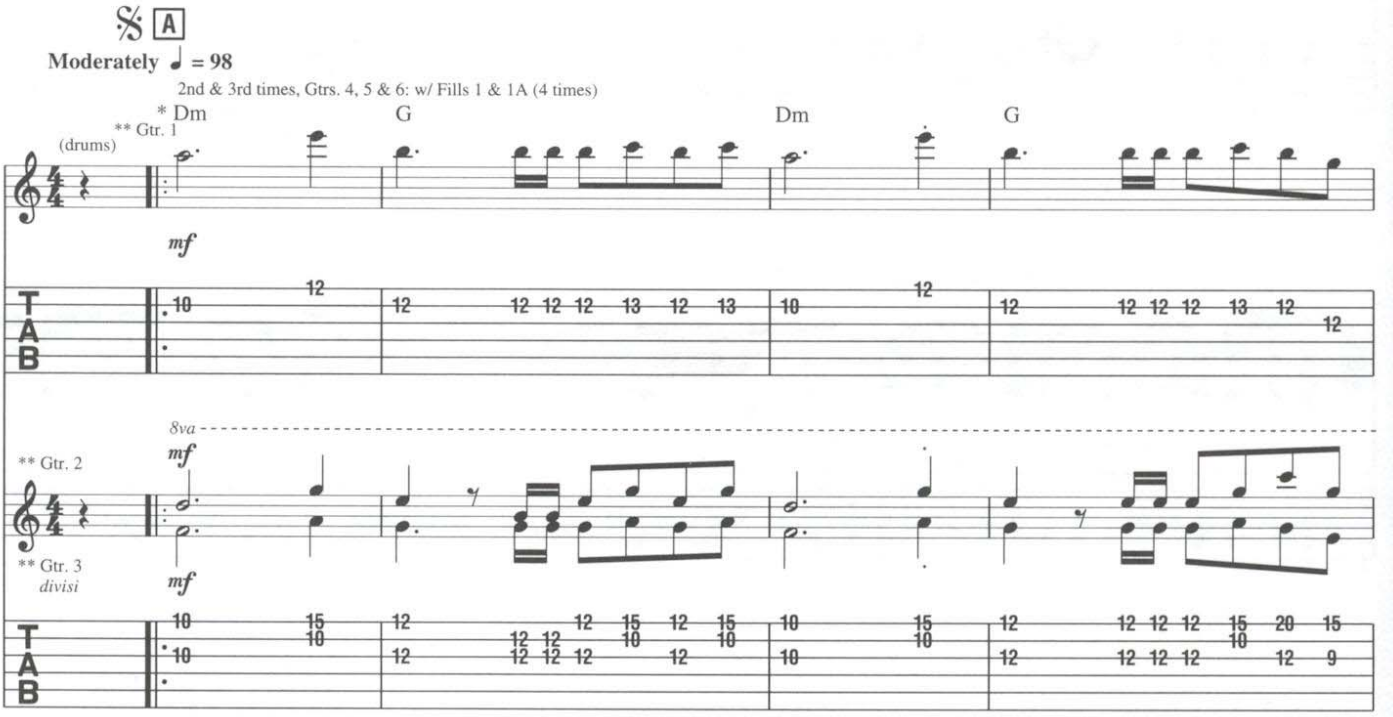

* Chord symbols reflect overall harmony.

** Horns arr. for gtr.

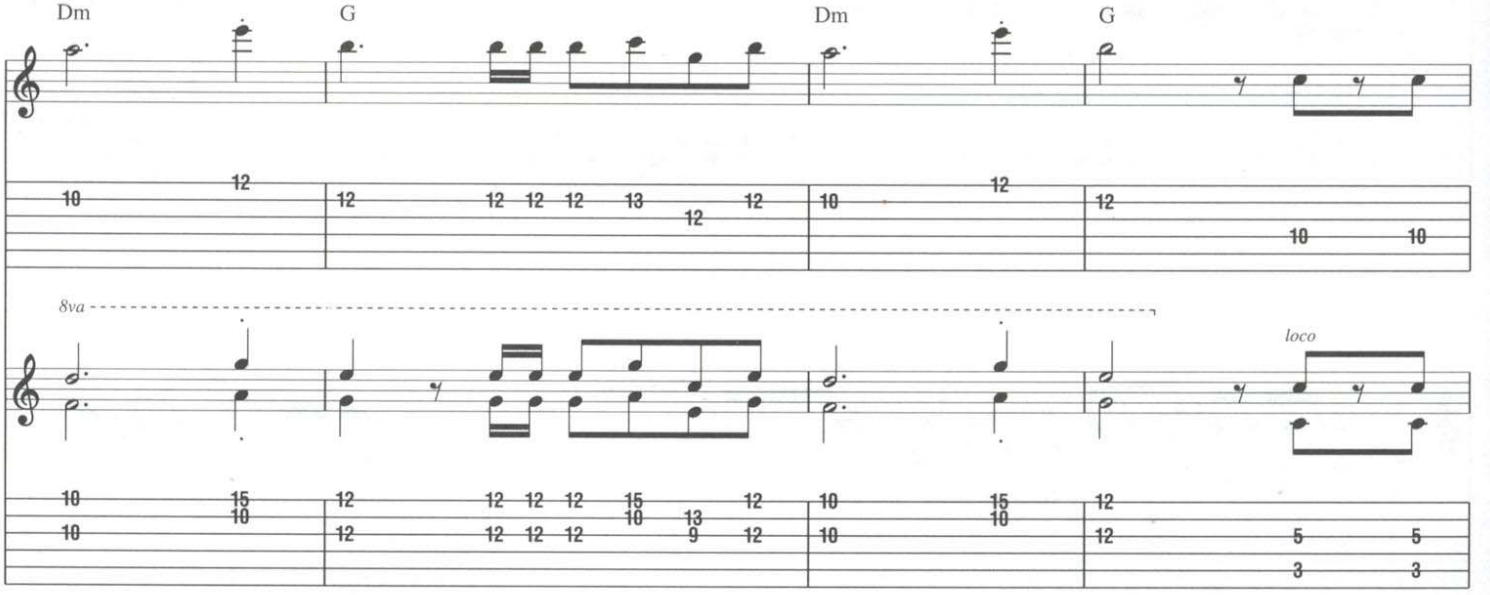

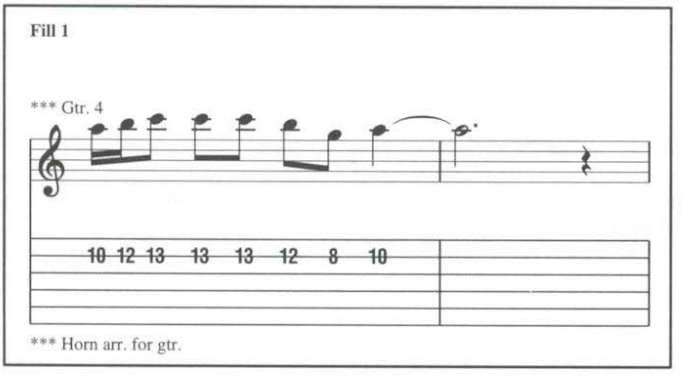

*** Horn arr. for gtr.

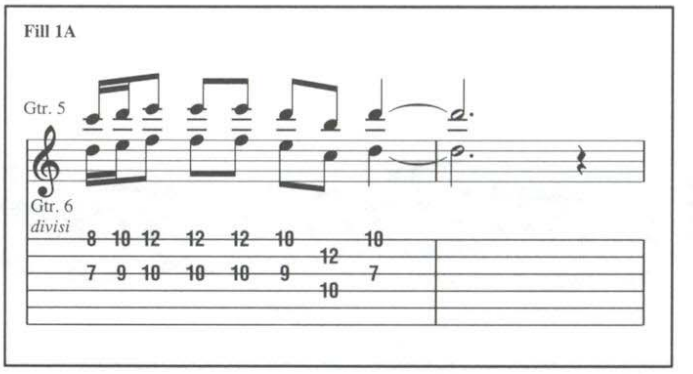

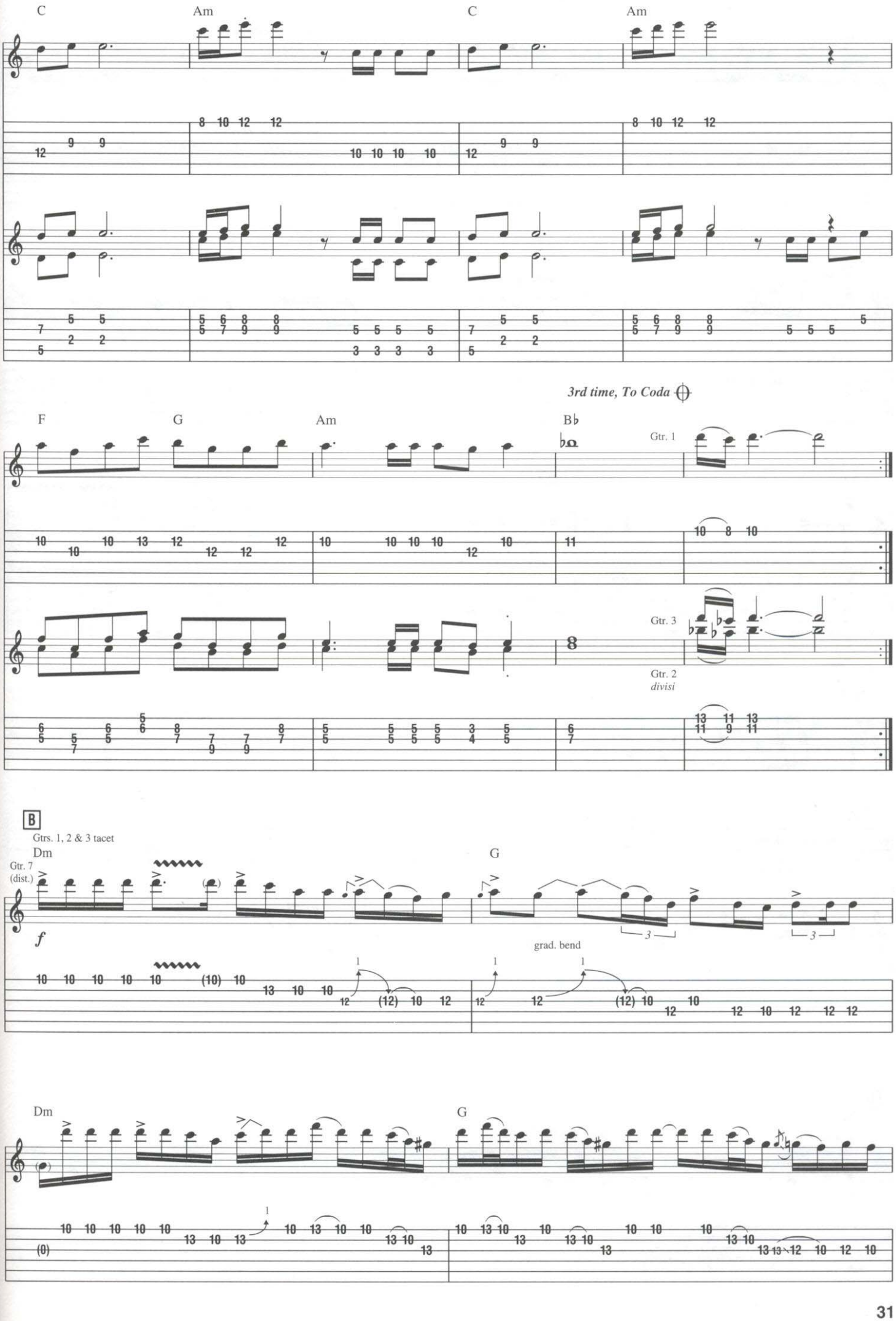
C
Am
C
Am
3rd time, To Coda
F
G
Am
B♭
Gtr. 1
Gtr. 3
Gtr. 2
divisi
B
Gtrs. 1, 2 & 3 tacet
Dm
G
Gtr. 7
(dist.)
f
grad. bend
Dm
G

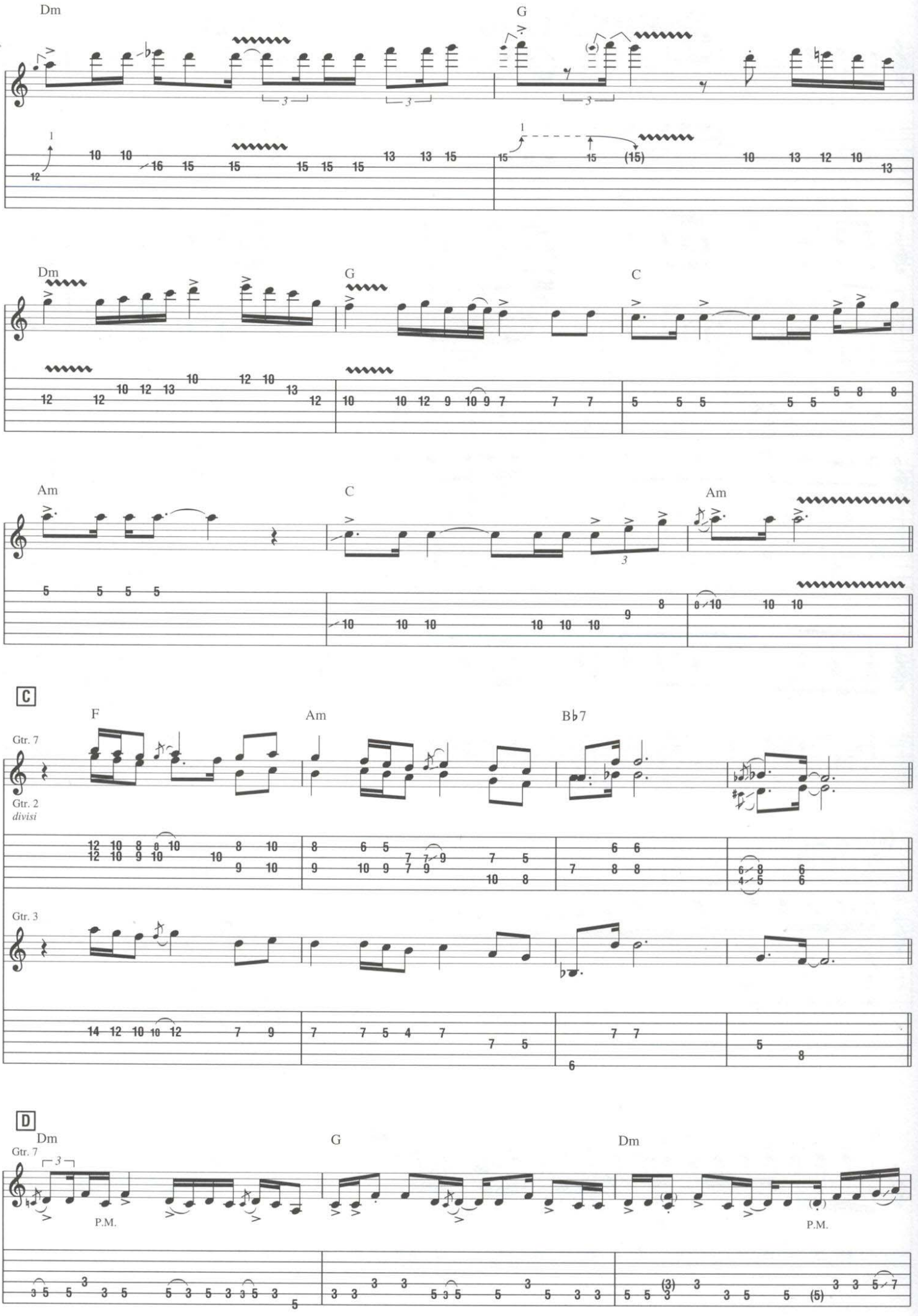
Dm
G
Dm
G
C
Am
C
Am
C
F
Am
B♭7
Gtr. 7
Gtr. 2
divisi
Gtr. 3
D
Dm
G
Dm
Gtr. 7
P.M.
P.M.

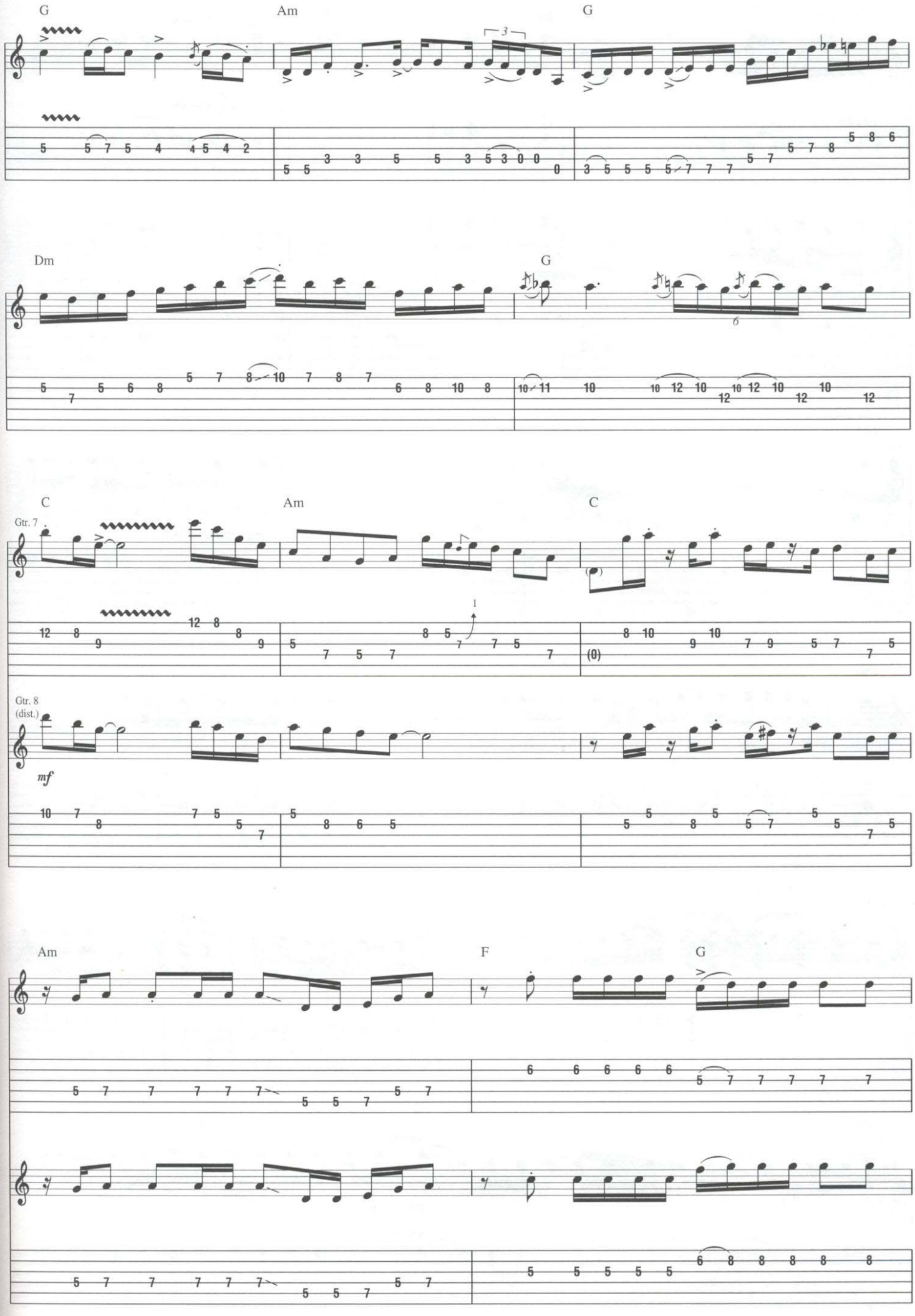
G
Am
G
Dm
G
C
Am
C
Gtr. 7
Gtr. 8
(dist.)
mf
Am
F
G

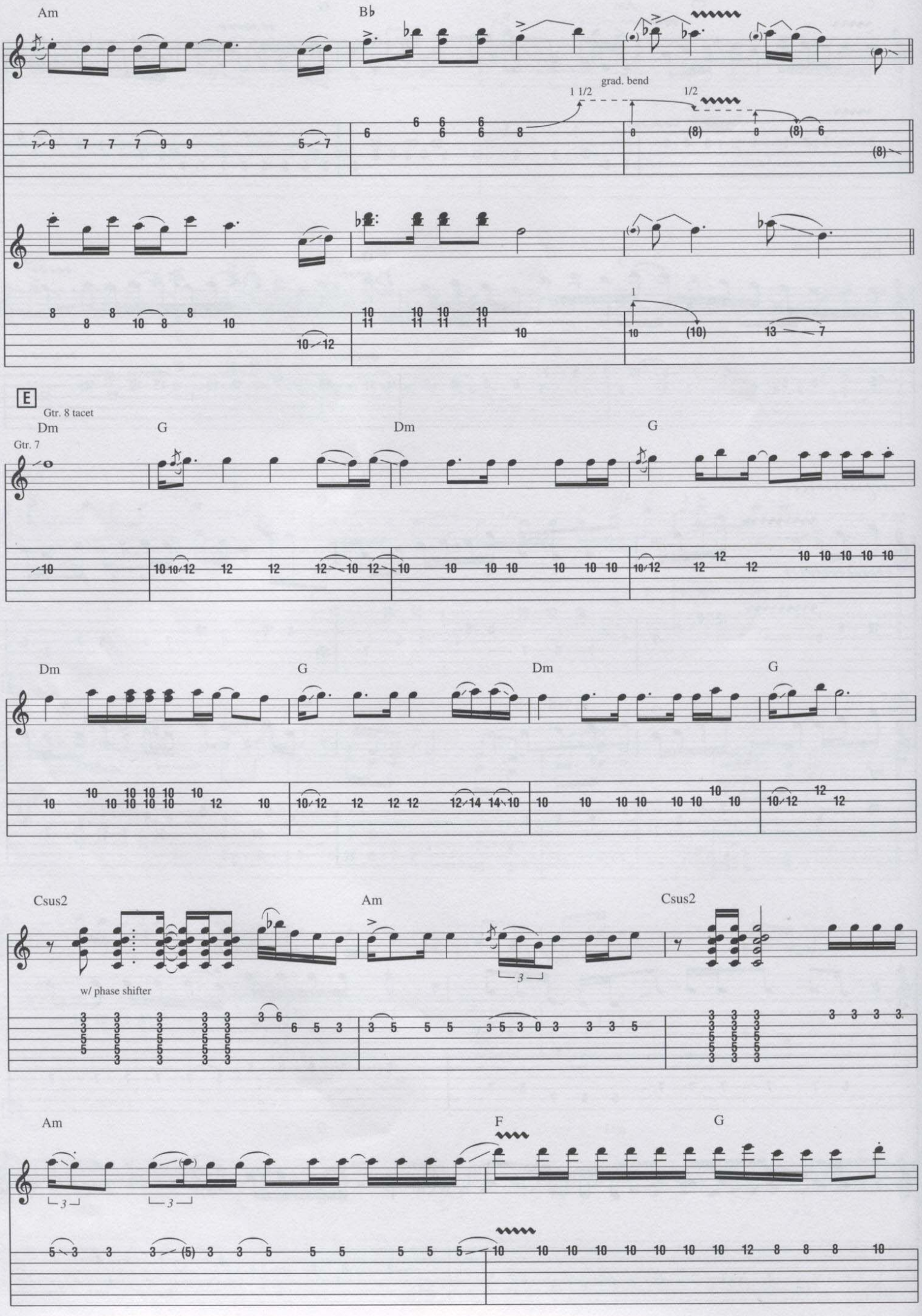
Am
B♭
grad. bend
1 1/2
1/2
E
Gtr. 8 tacet
Dm
G
Dm
G
Gtr. 7
Dm
G
Dm
G
Csus2
Am
Csus2
w/ phase shifter
Am
F
G

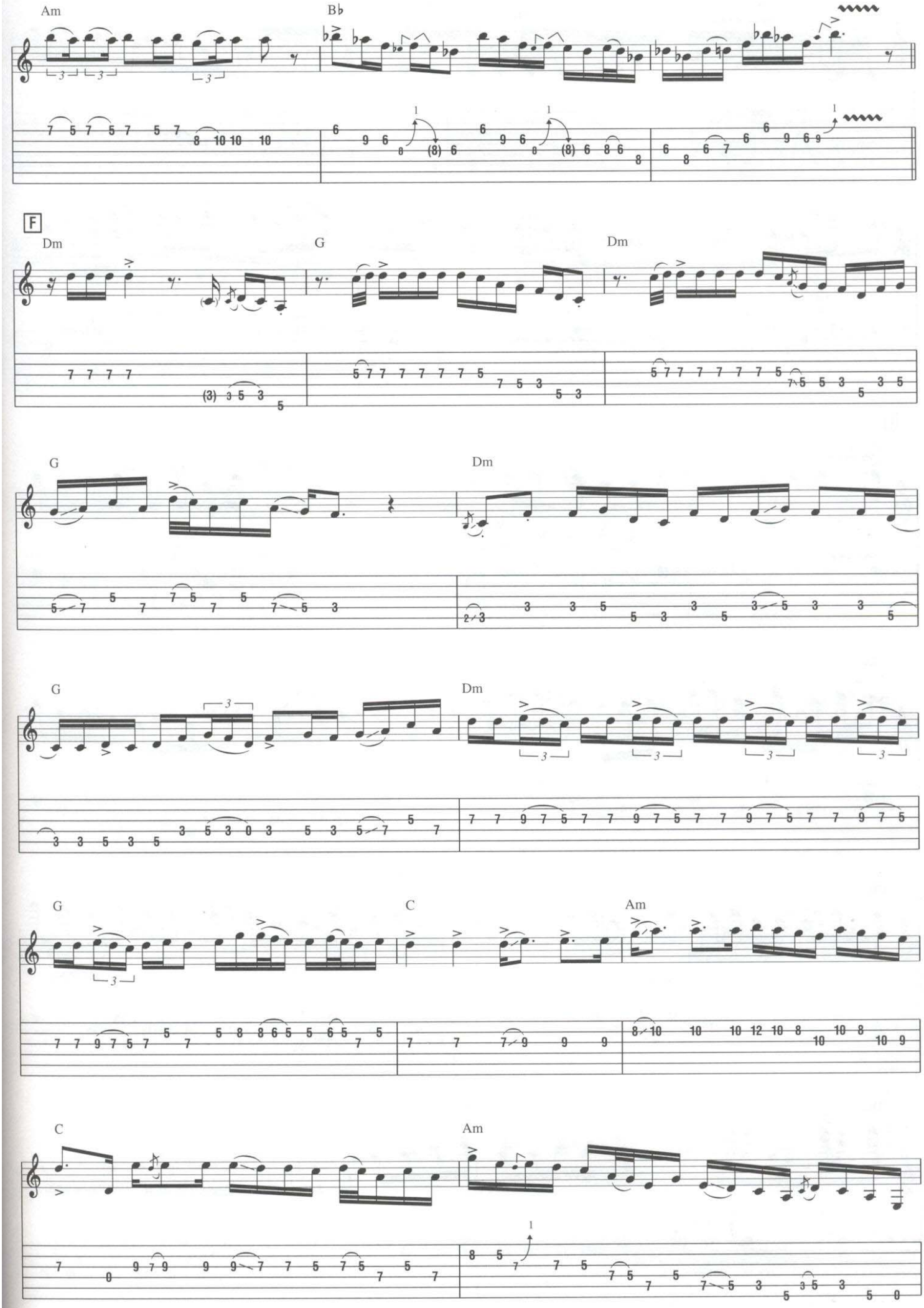
Am
B♭
F
Dm
G
Dm
G
Dm
G
Dm
G
C
Am
C
Am

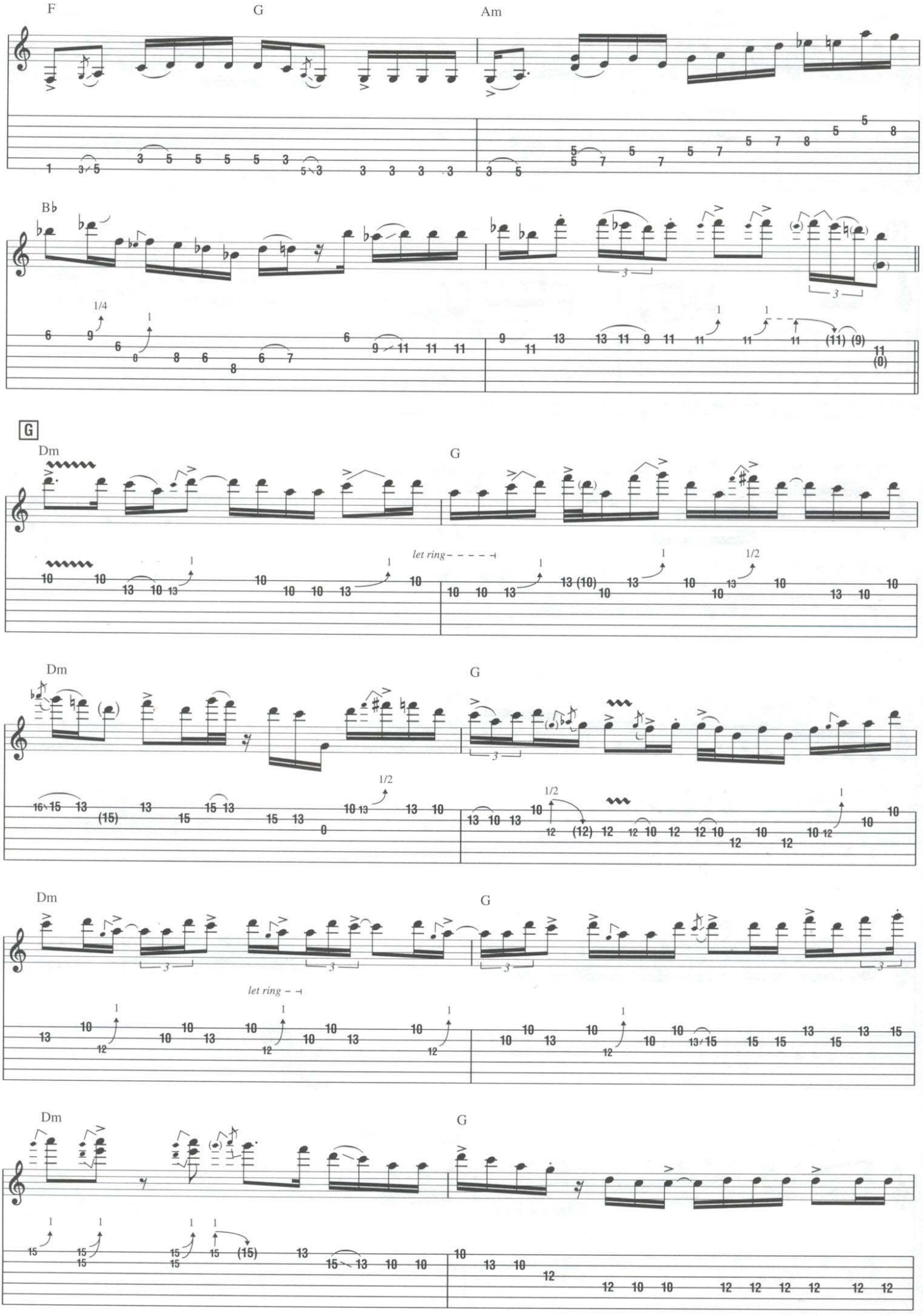
F
G
Am
B♭
G
Dm
G
let ring
Dm
G
Dm
G
let ring
Dm
G

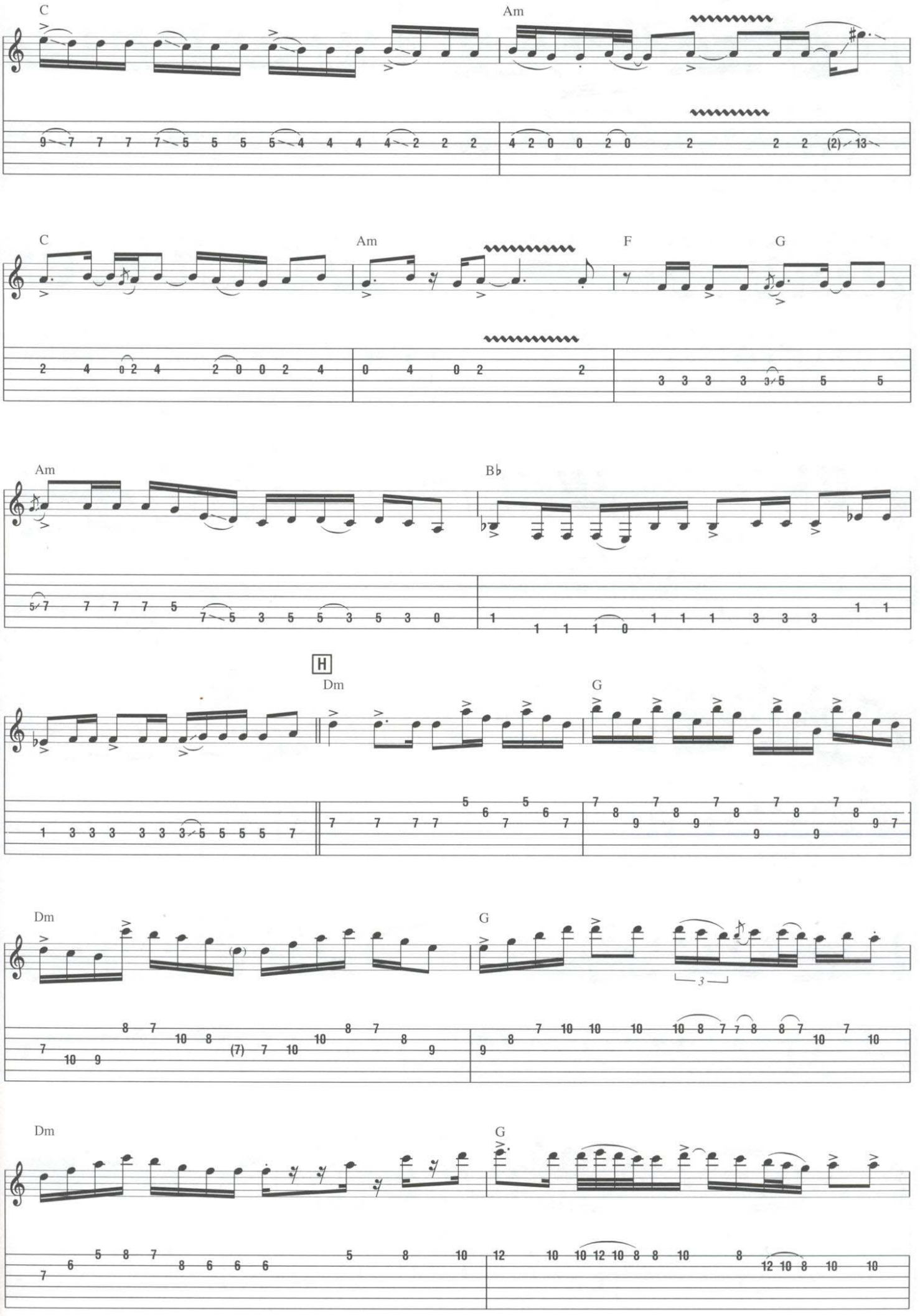
C
Am
C
Am
F
G
Am
B♭
H
Dm
G
Dm
G
Dm
G

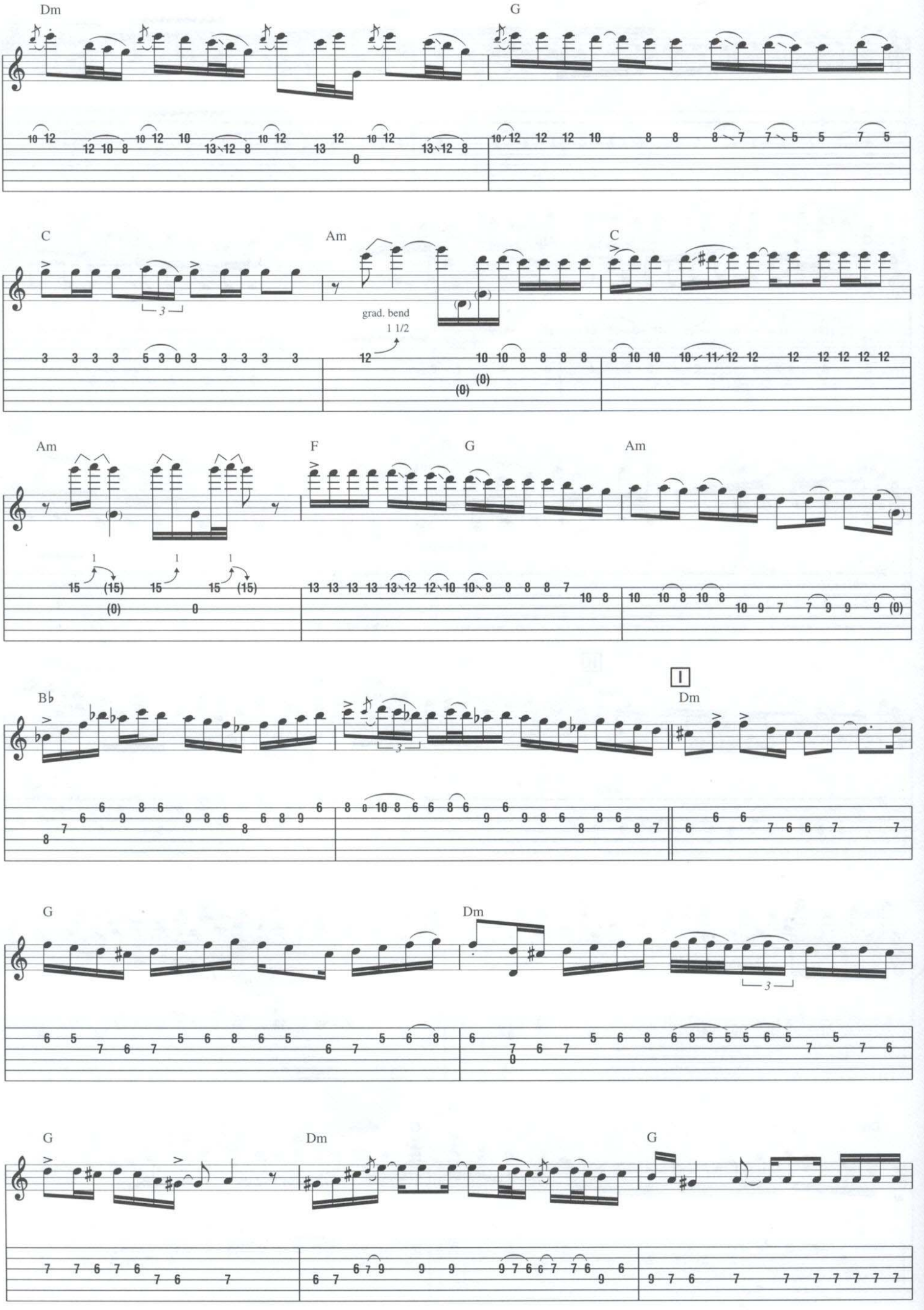
Dm
G
C
Am
C
grad. bend
1 1/2
Am
F
G
Am
Bb
I
Dm
G
Dm
G
Dm
G

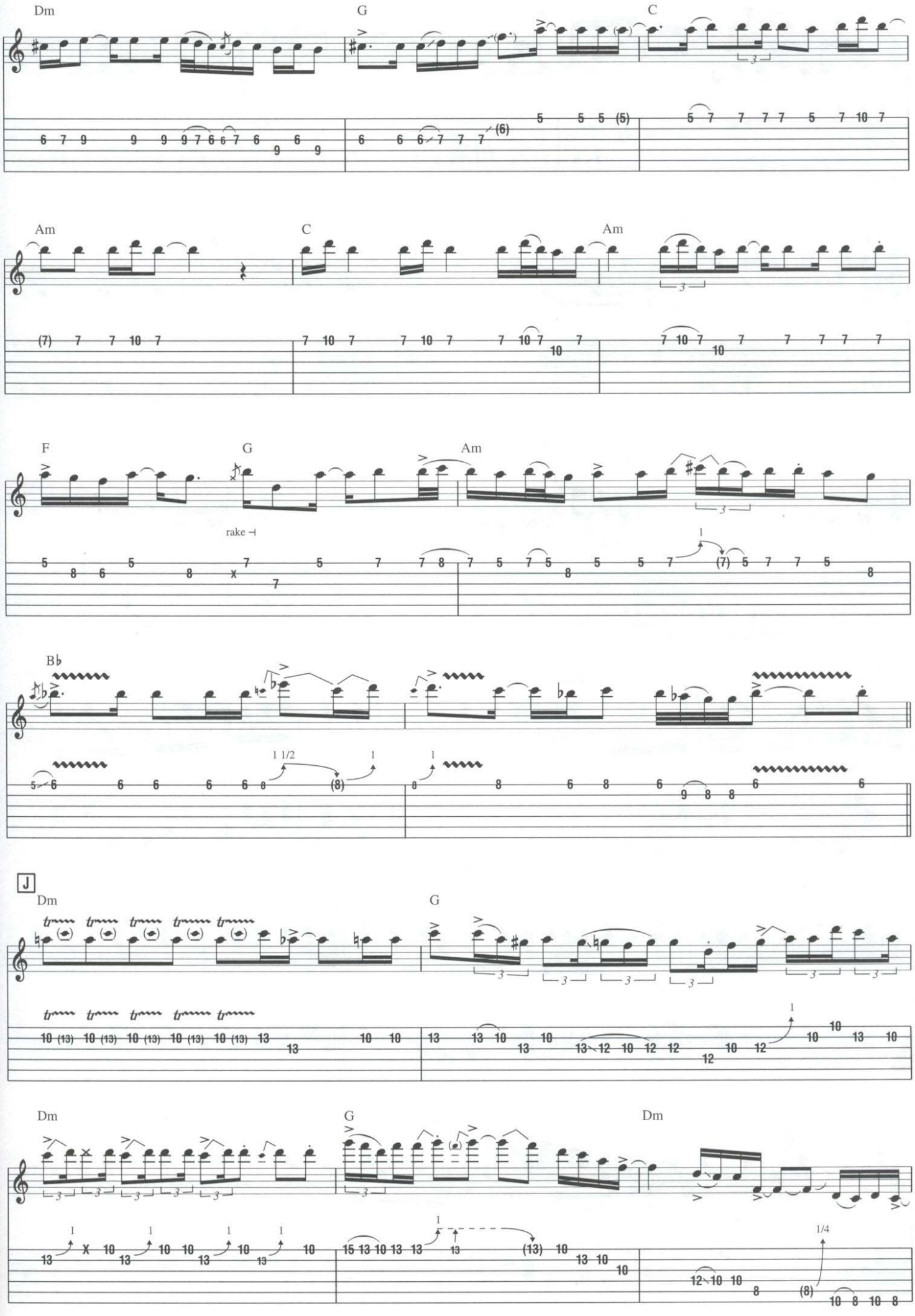
Dm
G
C
Am
C
Am
F
G
Am
rake
B♭
J
Dm
G
Dm
G
Dm

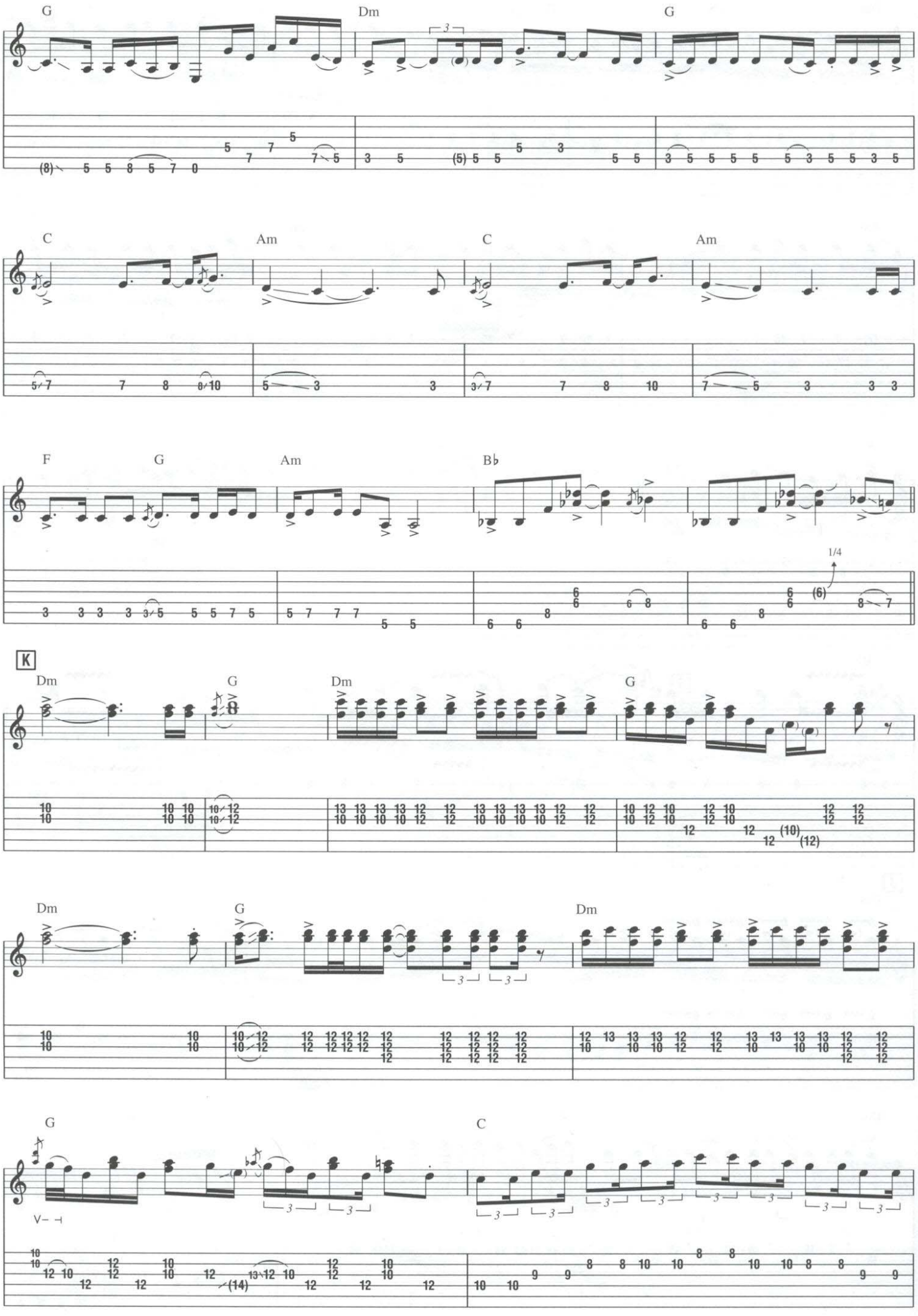
G
Dm
G
C
Am
C
Am
F
G
Am
B♭
1/4
K
Dm
G
Dm
G
Dm
G
Dm
G
C

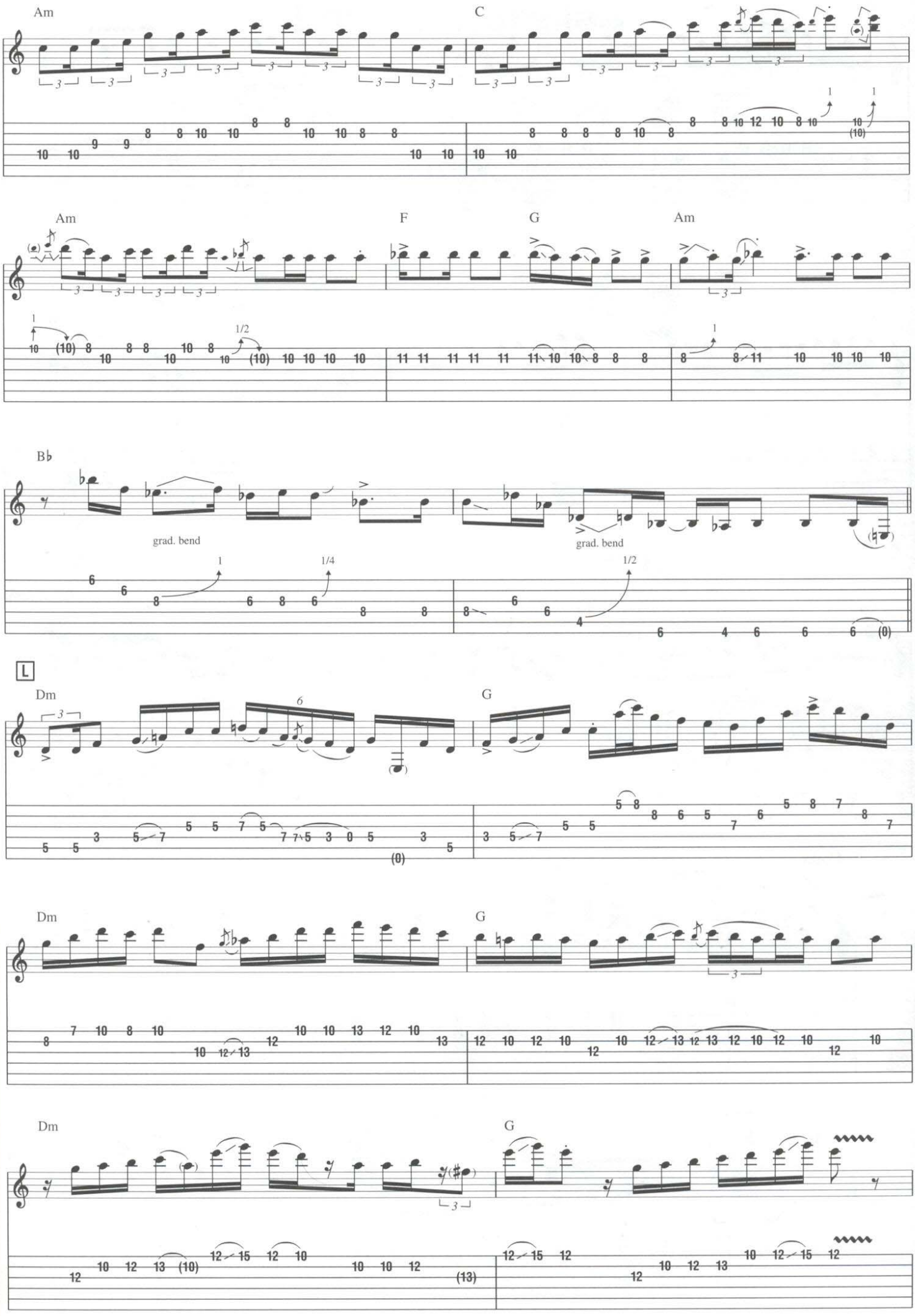
Am
C
Am
F
G
Am
B♭
grad. bend
grad. bend
L
Dm
G
Dm
G
Dm
G

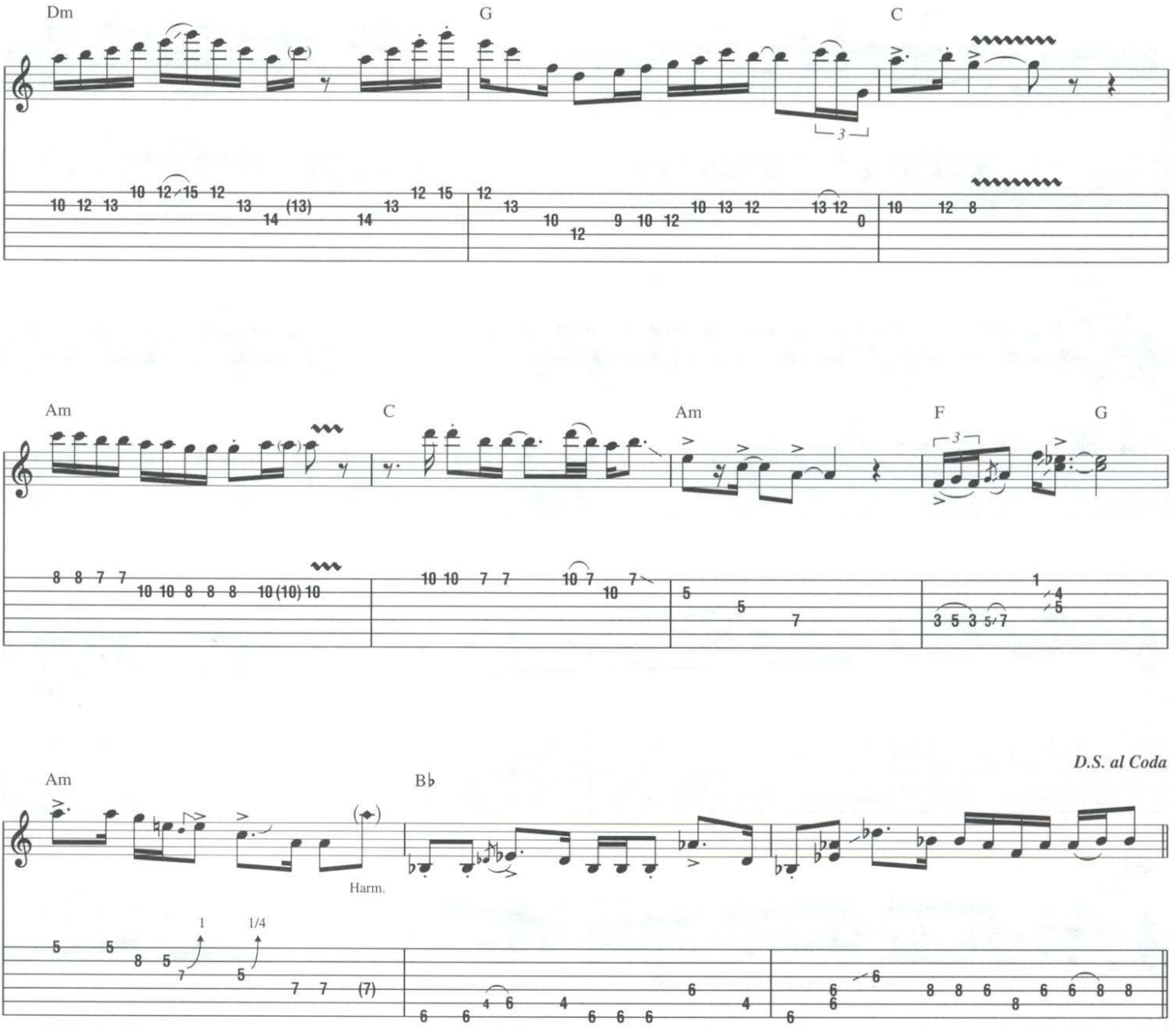
Dm
G
C
Am
C
Am
F
G
Am
B♭
Harm.
D.S. al Coda

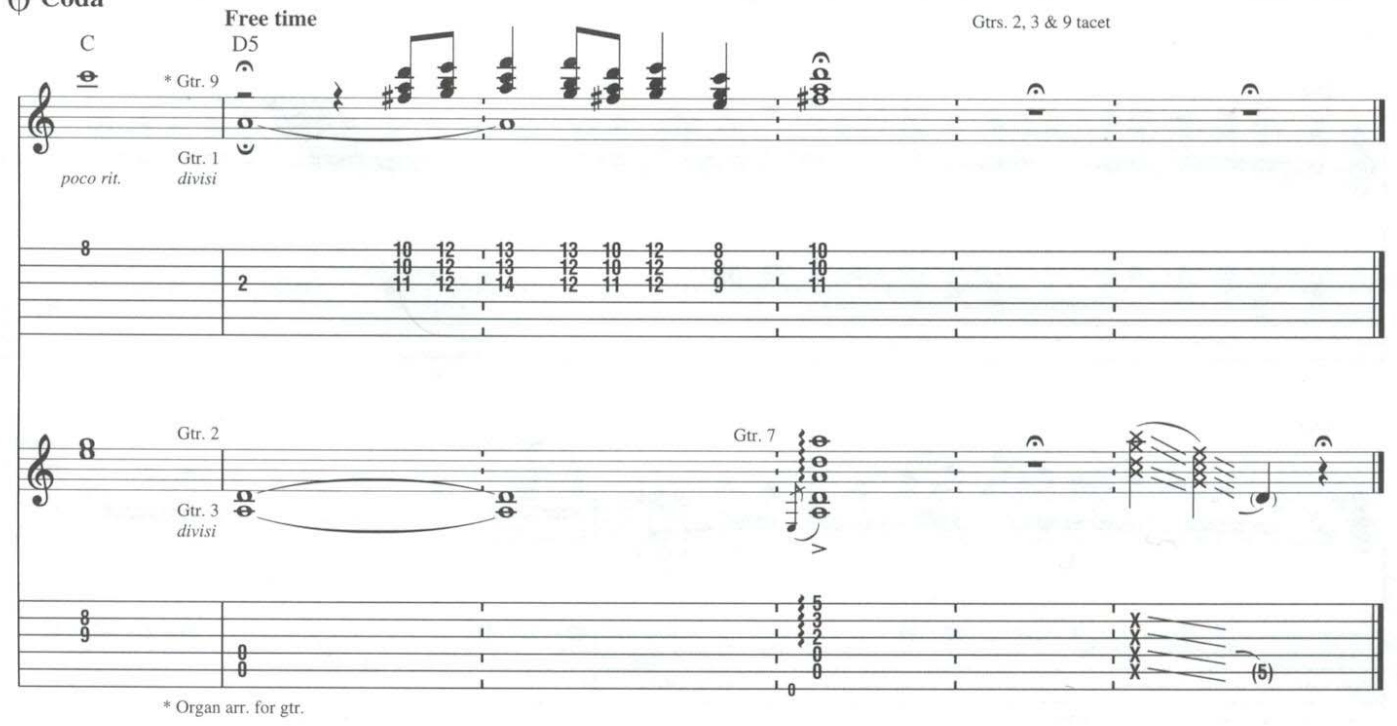
Coda
Free time
C
D5
Gtrs. 2, 3 & 9 tacet
* Gtr. 9
Gtr. 1
divisi
poco rit.
Gtr. 2
Gtr. 3
divisi
Gtr. 7
* Organ arr. for gtr.

Little Umbrellas

By Frank Zappa

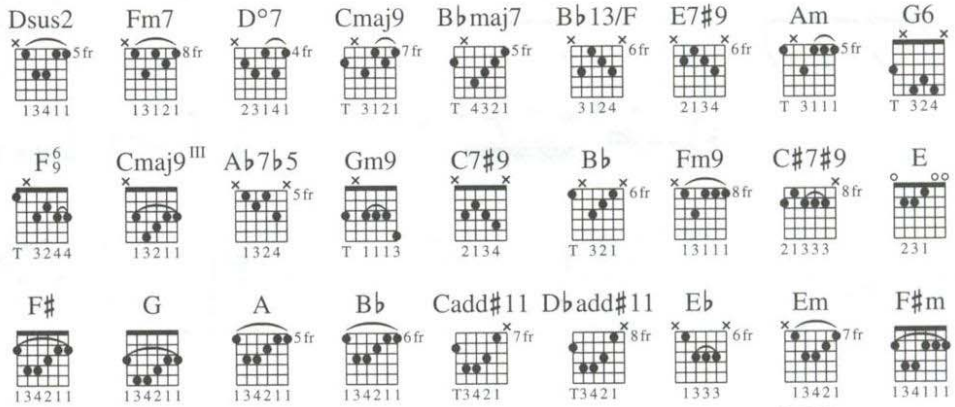

A **Intro**
Slow ♩ = 68

B **Main Theme**

Dsus2 Fm7 Dsus2 Fm7 Dsus2 Fm7

* Gtr. 1 *mf*

** Gtr. 2 *mf*

* Piano arr. for gtr.

** Horns & synth. arr. for gtr.

Dsus2 Fm7 Dsus2 D°7 Dsus2 Fm7

sim. 8va *loco*

† 3rd time, play G♯

3rd time, To Coda 2

Cmaj9 B♭maj7 Cmaj9 B♭maj7

†† Play cue notes, 3rd time

1. Dsus2 Fm7 Dsus2 D°7

2. Fm7 B♭13/F 8va

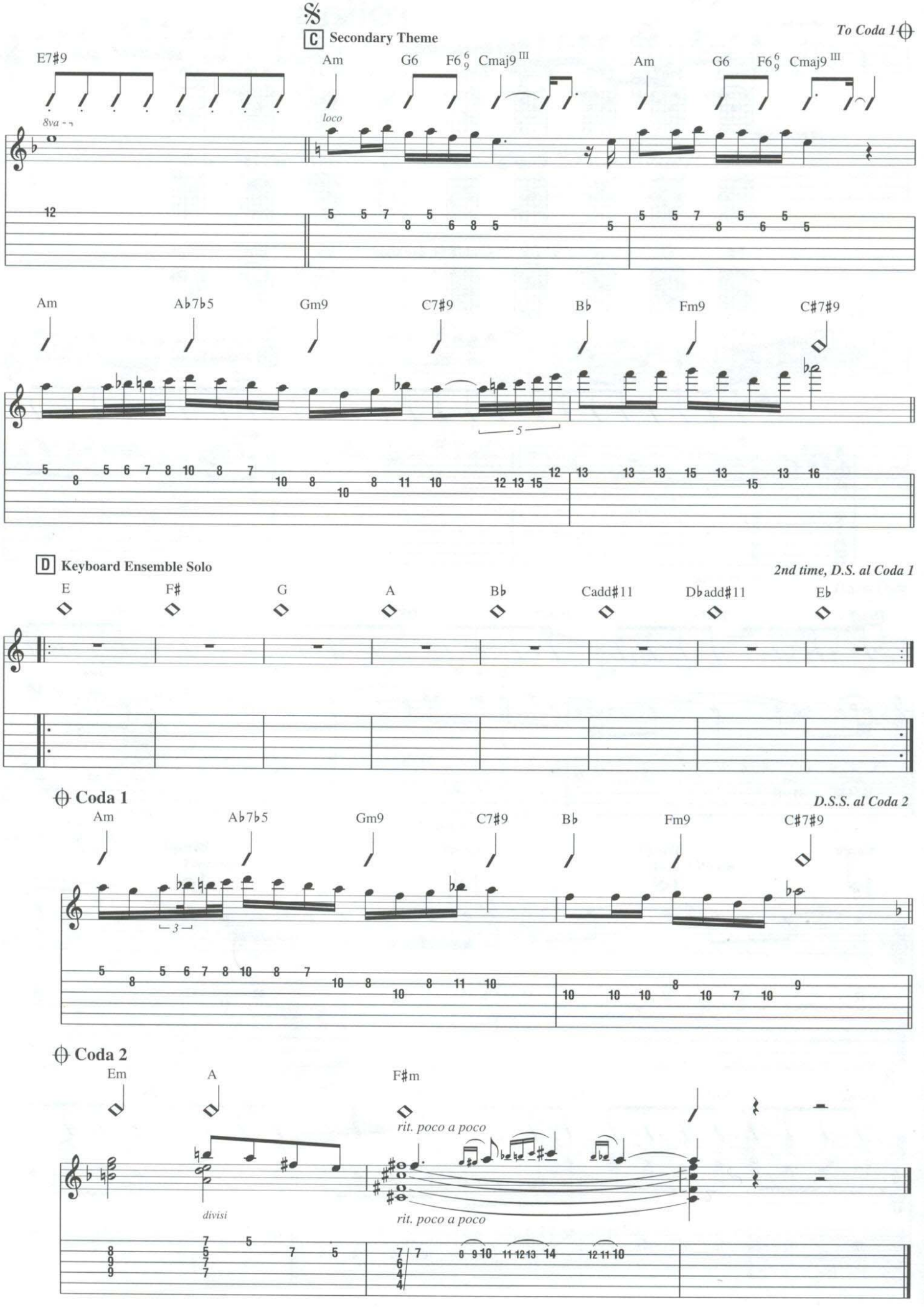
C Secondary Theme
To Coda 1
E7#9
Am
G6
F6 6/9
Cmaj9 III
8va
loco
Ab7b5
Gm9
C7#9
Bb
Fm9
C#7#9
D Keyboard Ensemble Solo
2nd time, D.S. al Coda 1
E
F#
G
A
Bb
Cadd#11
Dbadd#11
Eb
Coda 1
D.S.S. al Coda 2
Coda 2
Em
F#m
rit. poco a poco
divisi

The Gumbo Variations

By Frank Zappa

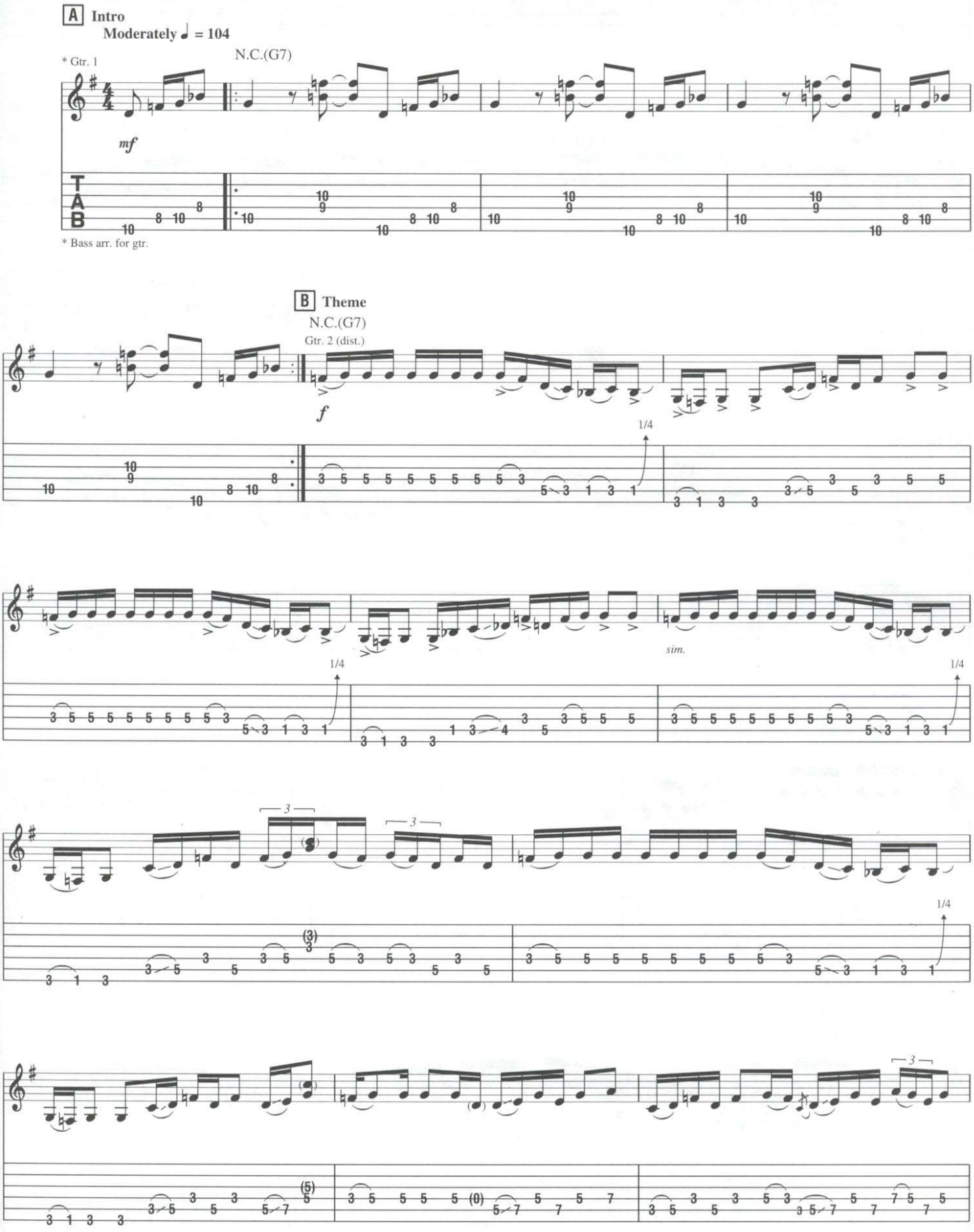

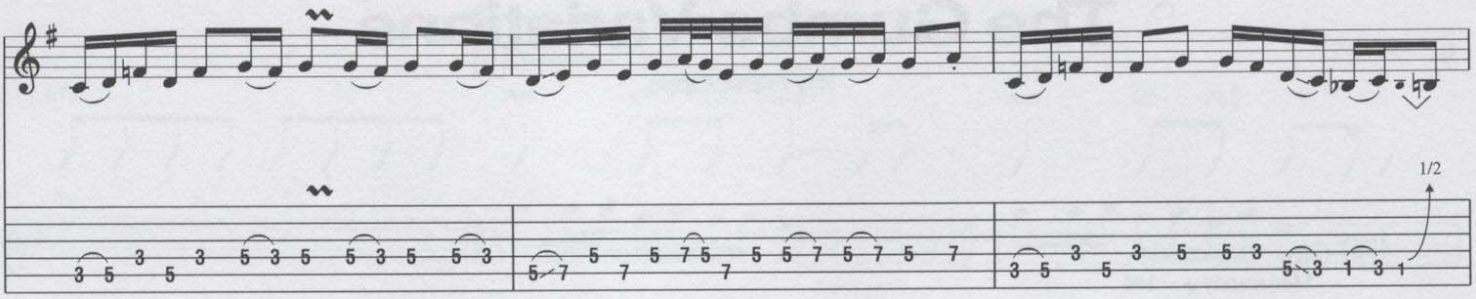

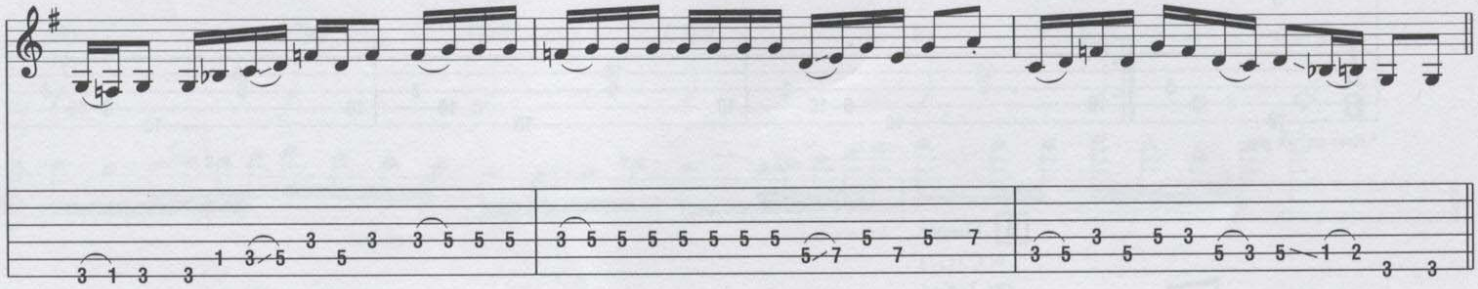

C Sax Solo

N.C.(G7)

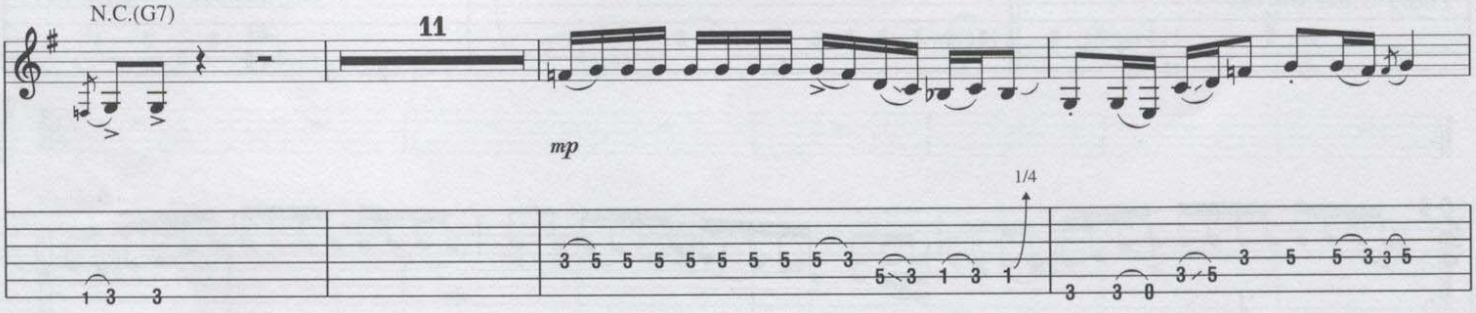

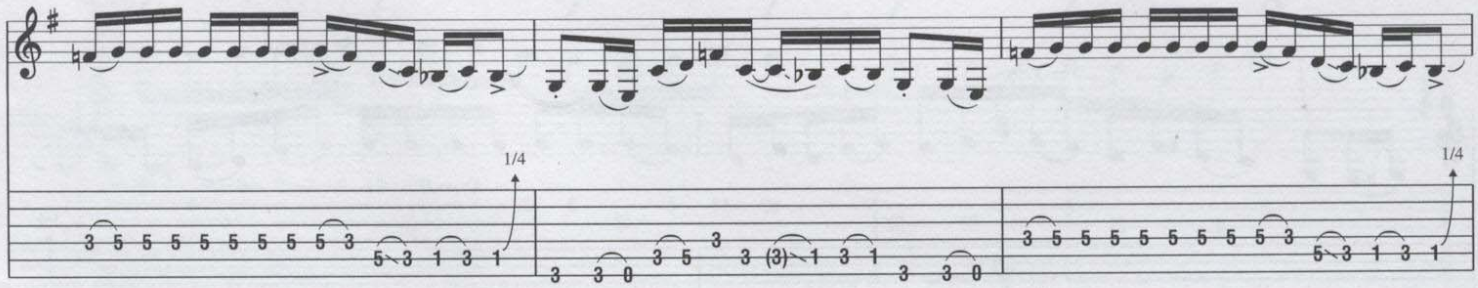

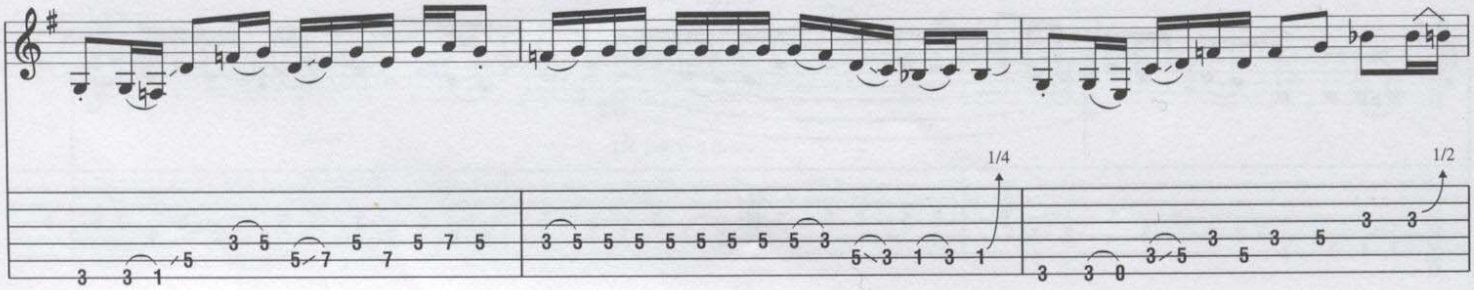

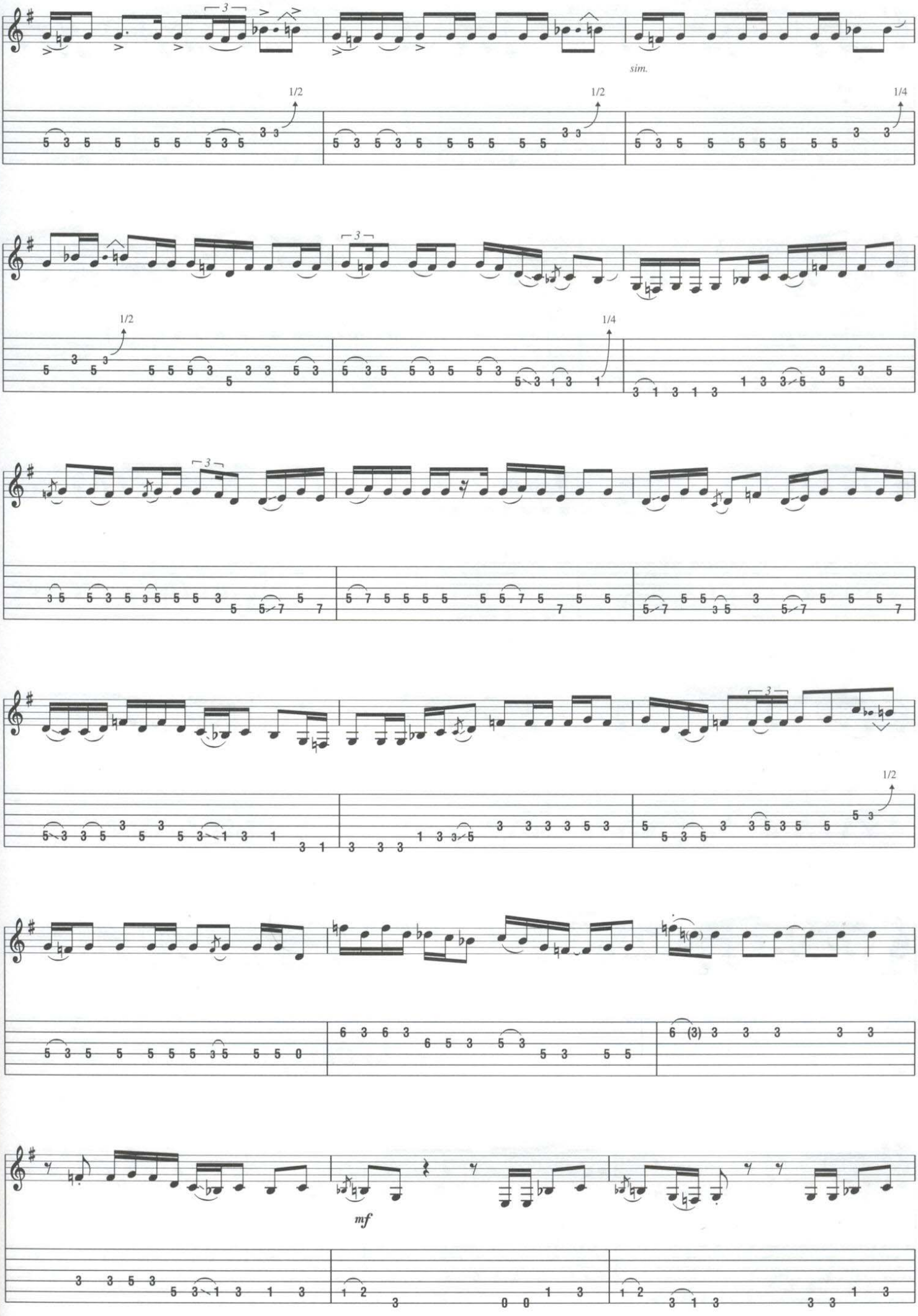
sim.
1/2
1/2
1/4
1/2
1/4
1/2
mf

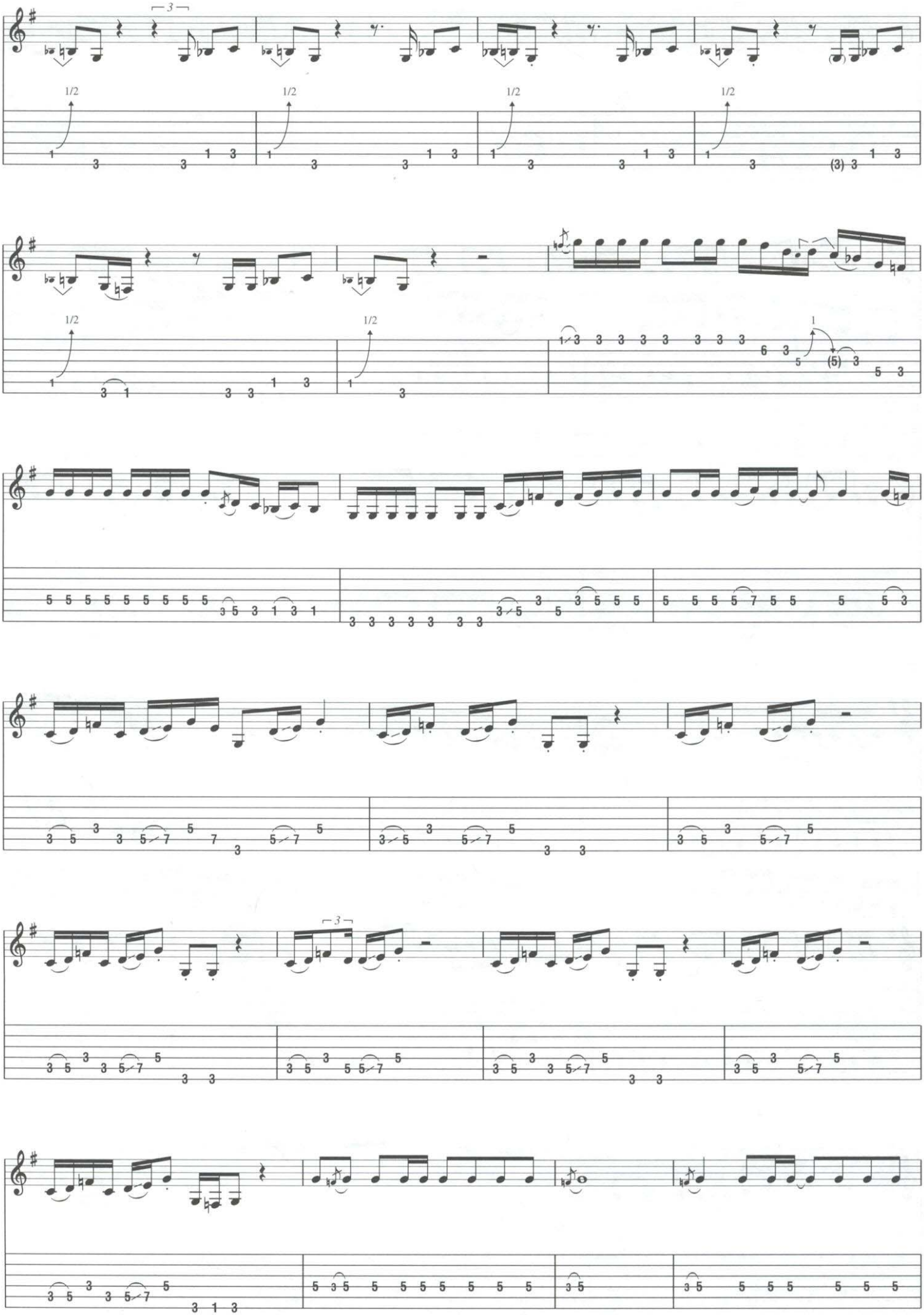

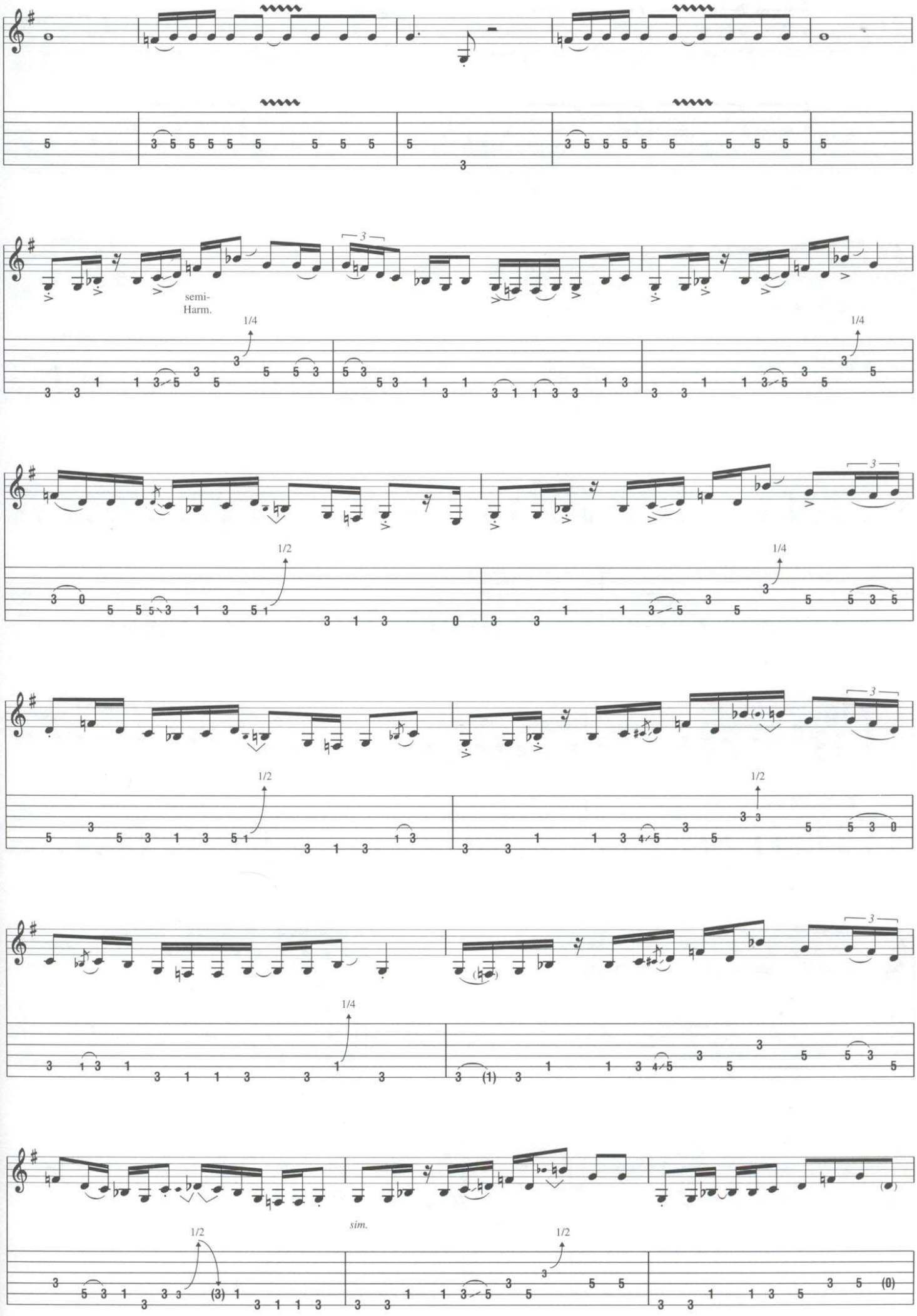
semi-
Harm.
1/4
1/2
sim.

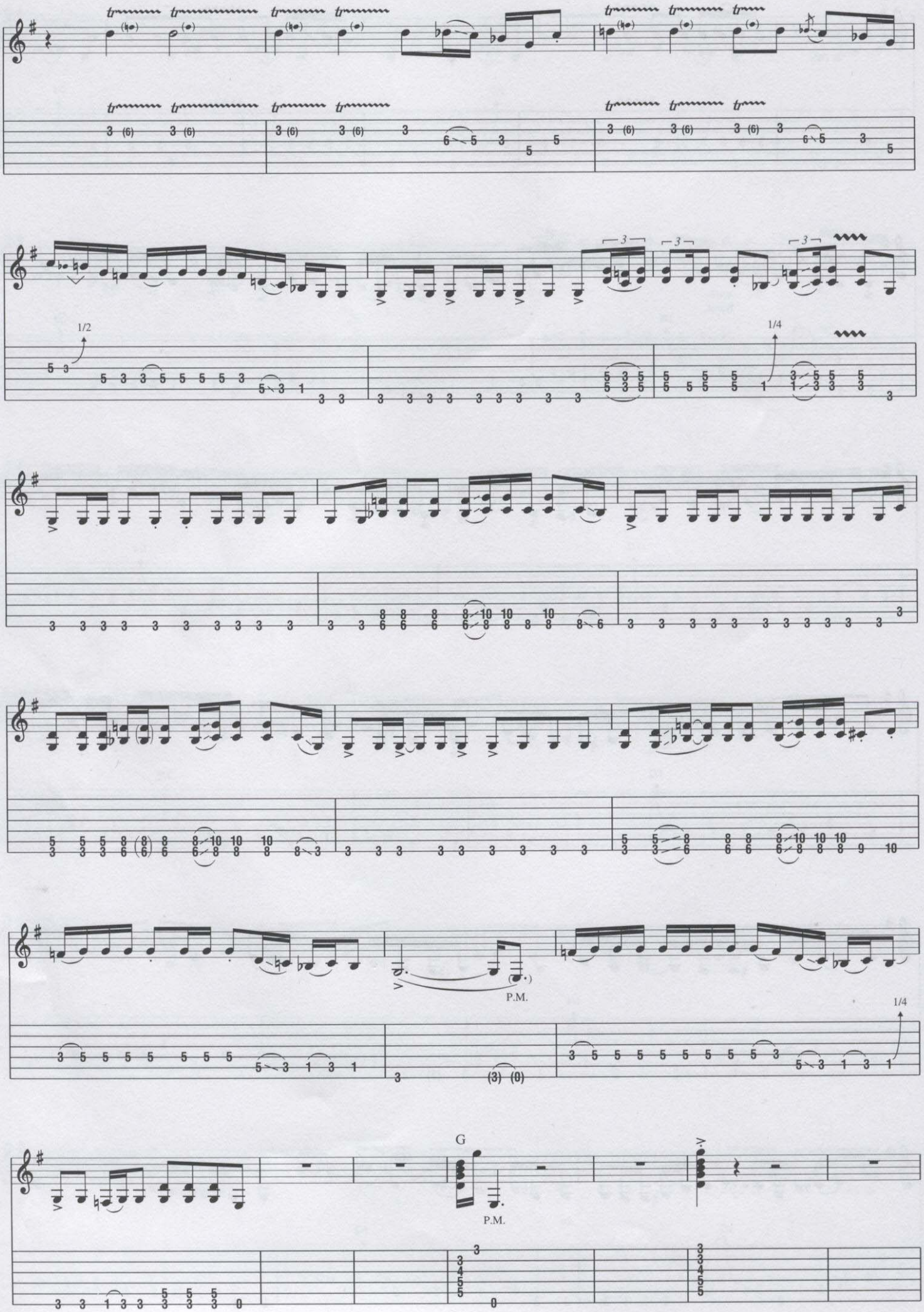
1/2
1/4
P.M.
1/4
G
P.M.

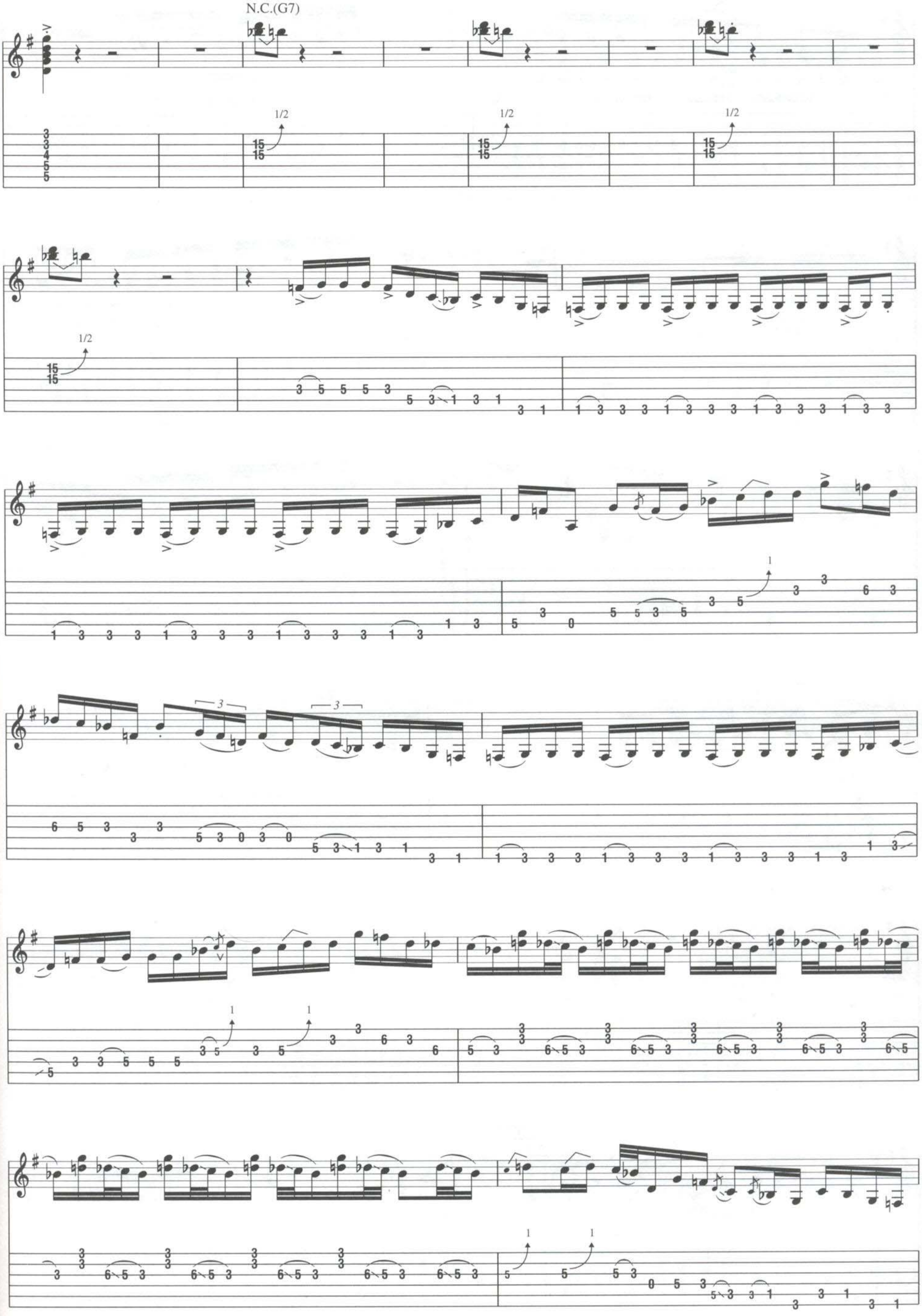
N.C.(G7)

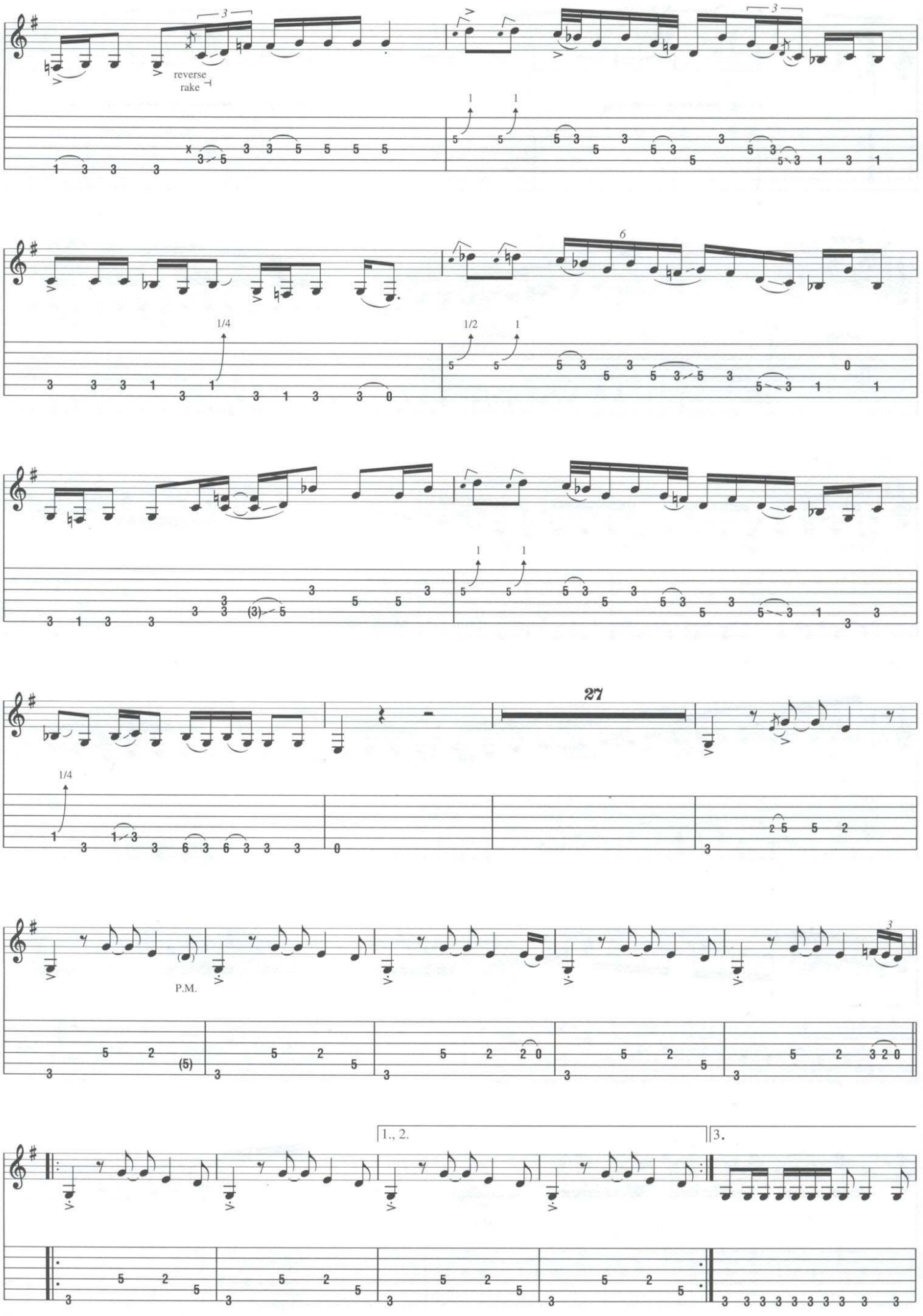
reverse rake
P.M.
1., 2.
3.

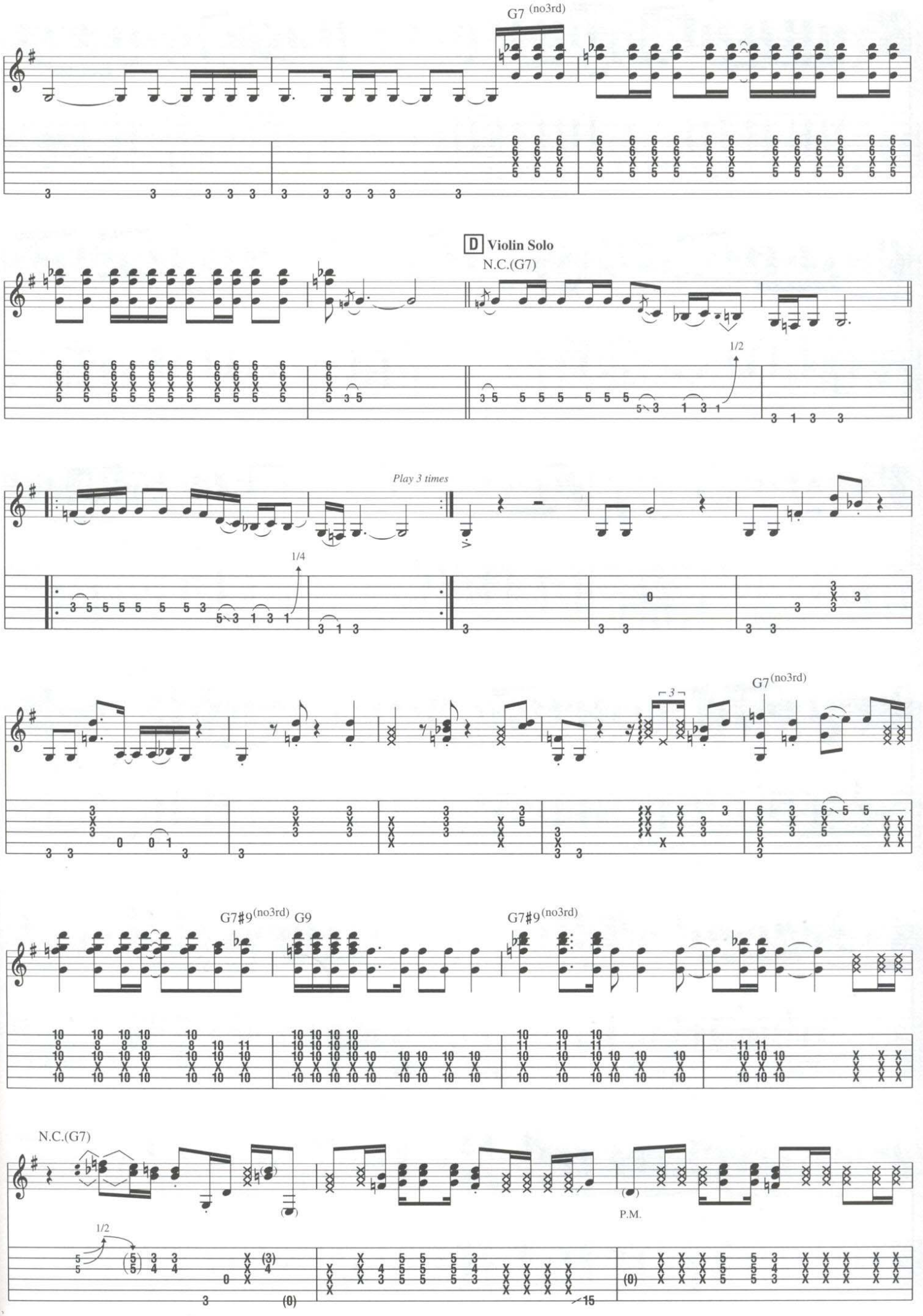
G7 (no3rd)
D Violin Solo
N.C.(G7)
1/2
Play 3 times
1/4
G7 (no3rd)
G7#9 (no3rd)
G9
G7#9 (no3rd)
N.C.(G7)
1/2
P.M.

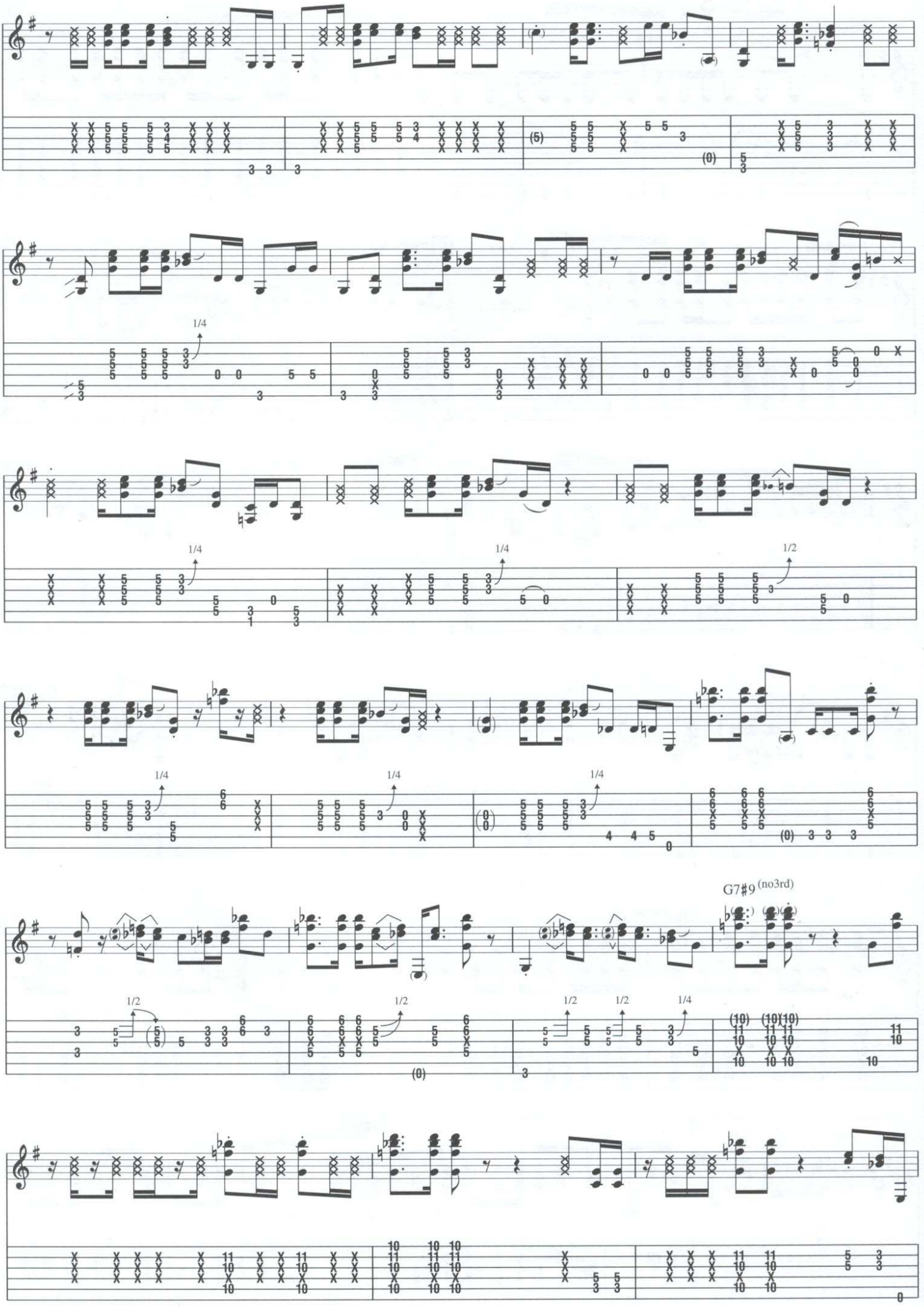
1/4
1/4
1/4
1/2
1/4
1/4
1/4
G7#9 (no3rd)
1/2
1/2
1/2
1/2
1/4

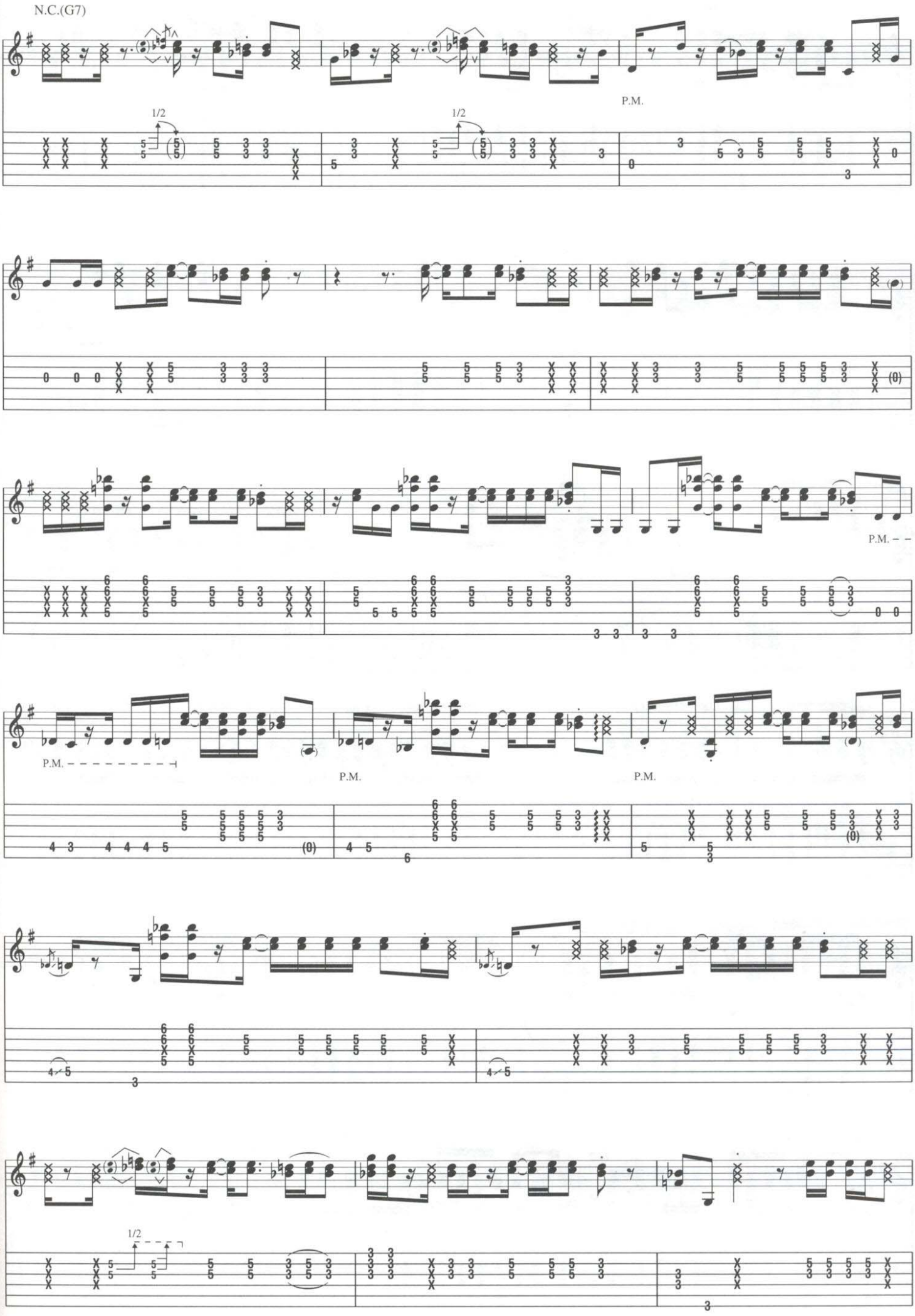
N.C.(G7)
1/2
1/2
P.M.
P.M. – –
P.M. – – – – – – – – –
P.M.
P.M.
1/2

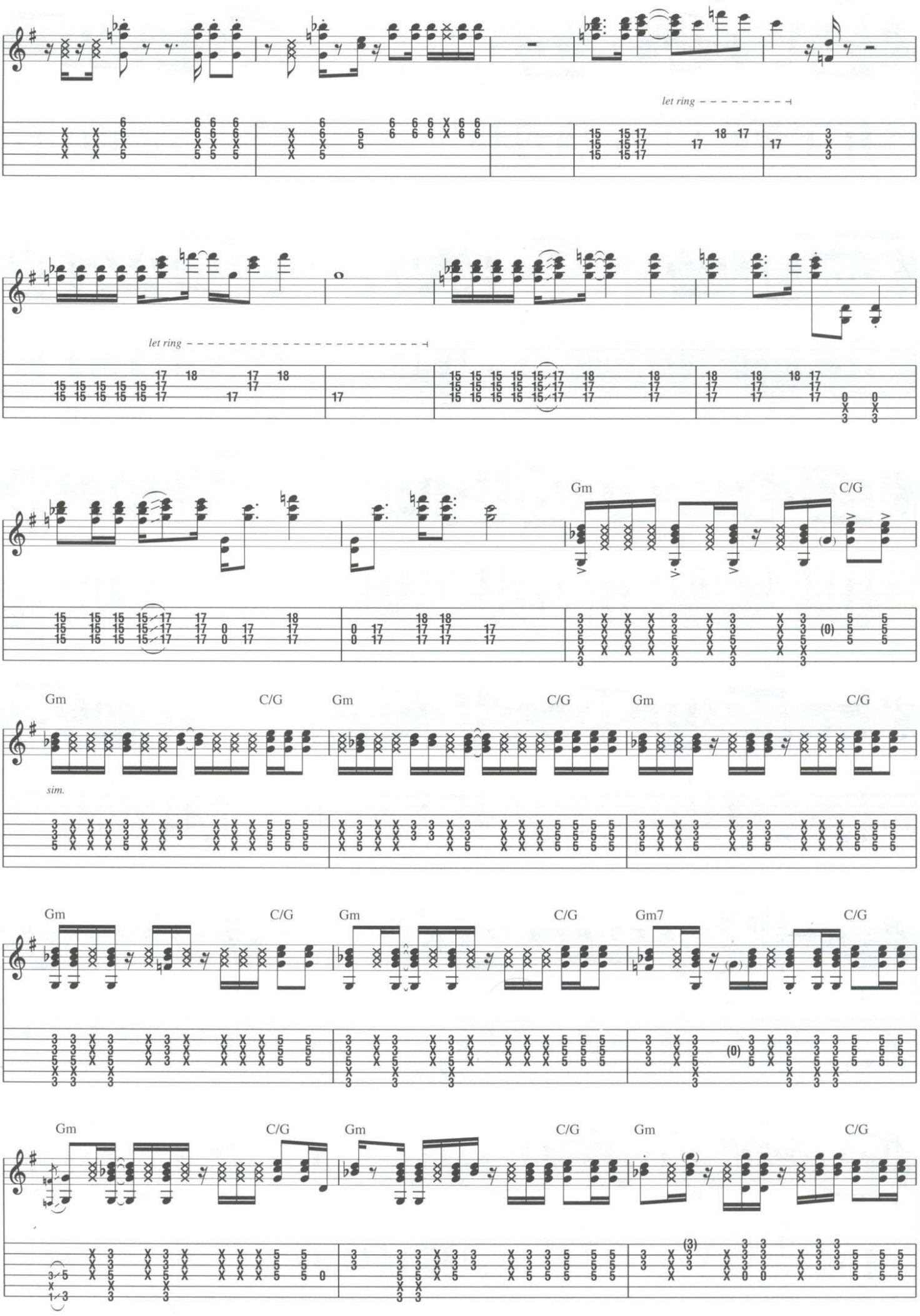
let ring
let ring
Gm
C/G
Gm
C/G
Gm
C/G
sim.
Gm
C/G
Gm
C/G
Gm7
C/G
Gm
C/G
Gm
C/G
Gm
C/G

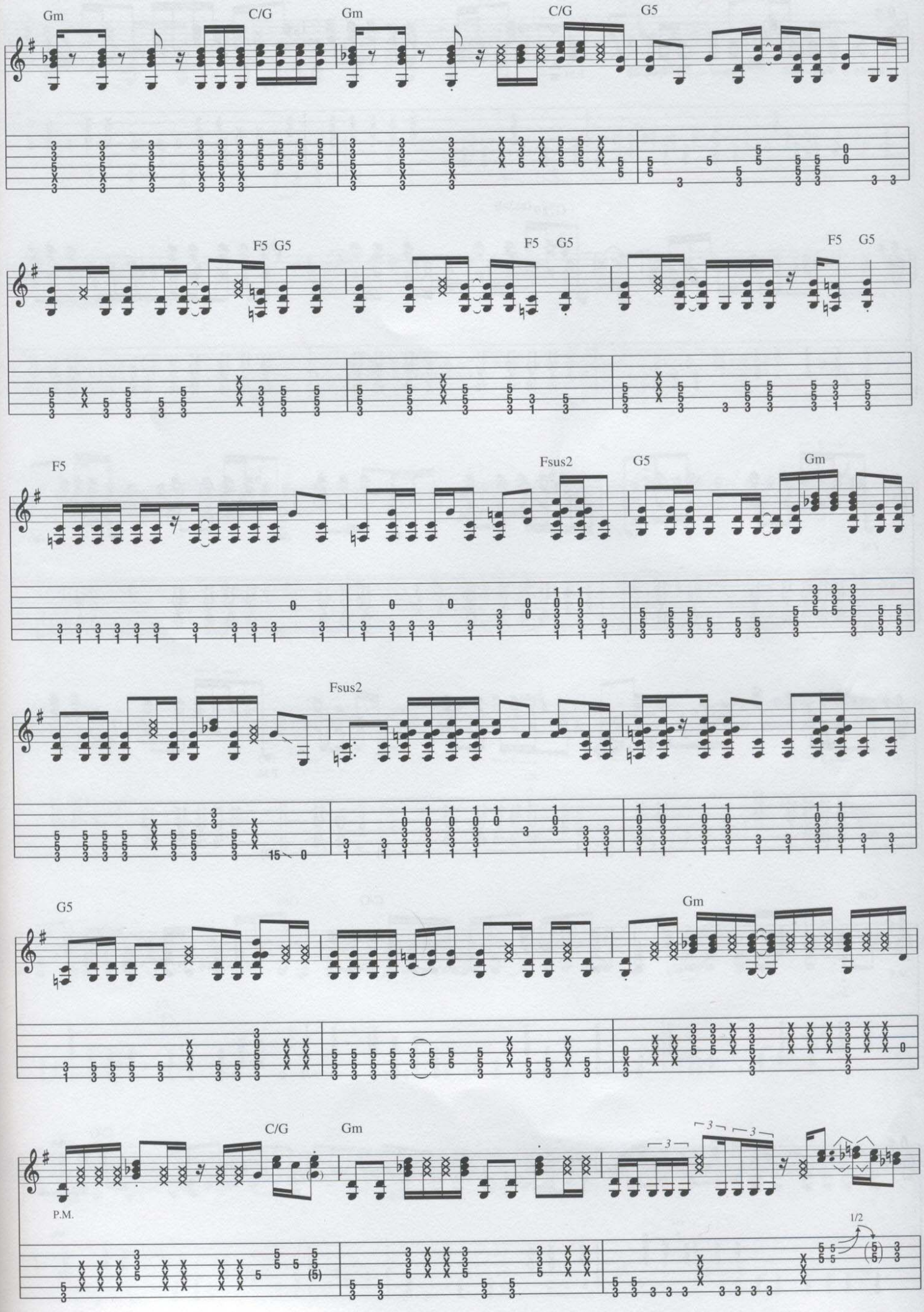
Gm
C/G
Gm
C/G
G5
F5 G5
F5 G5
F5 G5
F5
Fsus2
G5
Gm
Fsus2
G5
Gm
C/G
Gm
P.M.
1/2

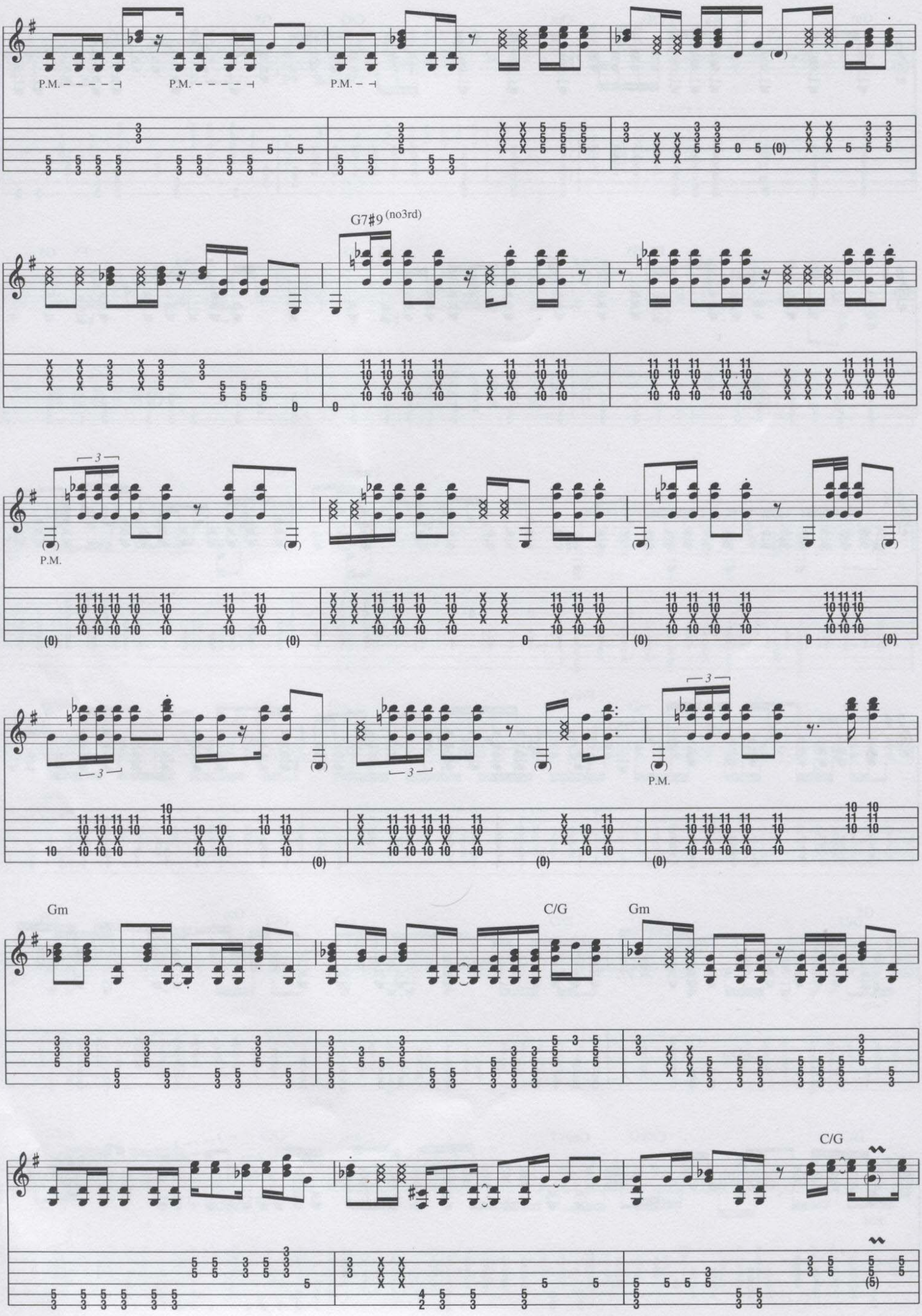
P.M. - - - - -
P.M. - - - - -
P.M. -
G7#9 (no3rd)
P.M.
P.M.
Gm
C/G
Gm
C/G

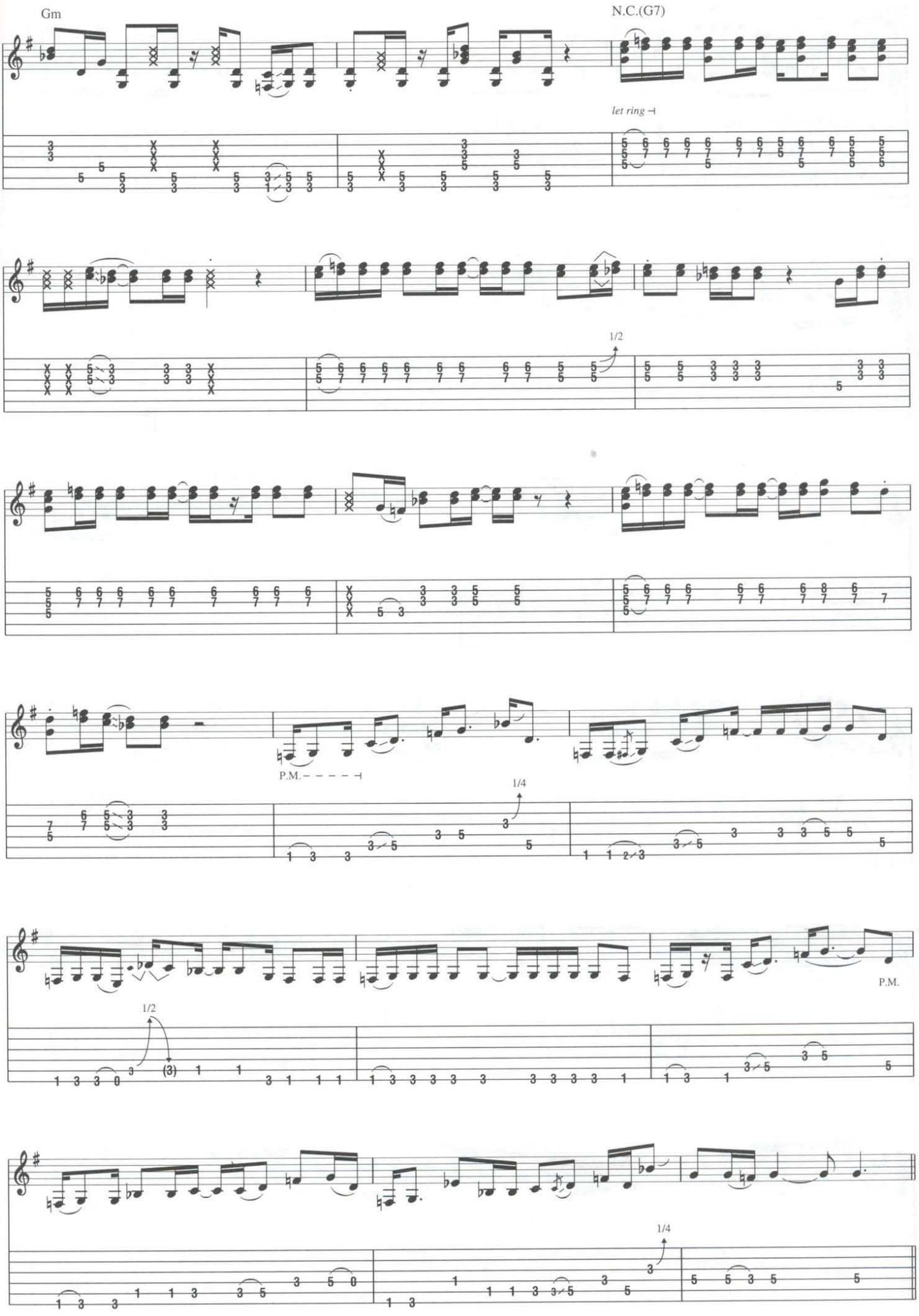
Gm
N.C.(G7)
let ring
1/2
P.M.
1/4
1/2
P.M.
1/4

E **Guitar Solo**

N.C.(G7)

f

w/ fuzz & wah-wah

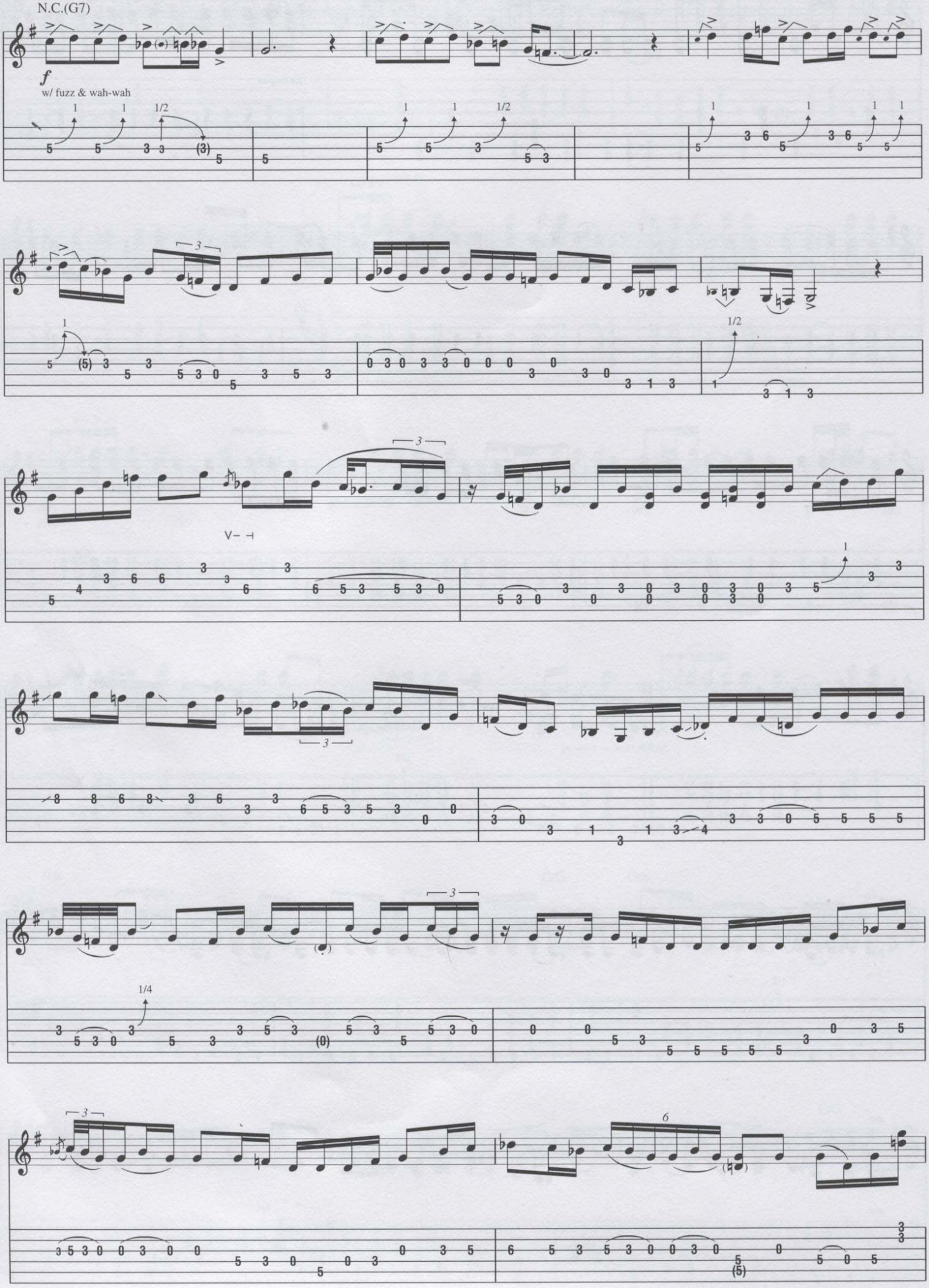

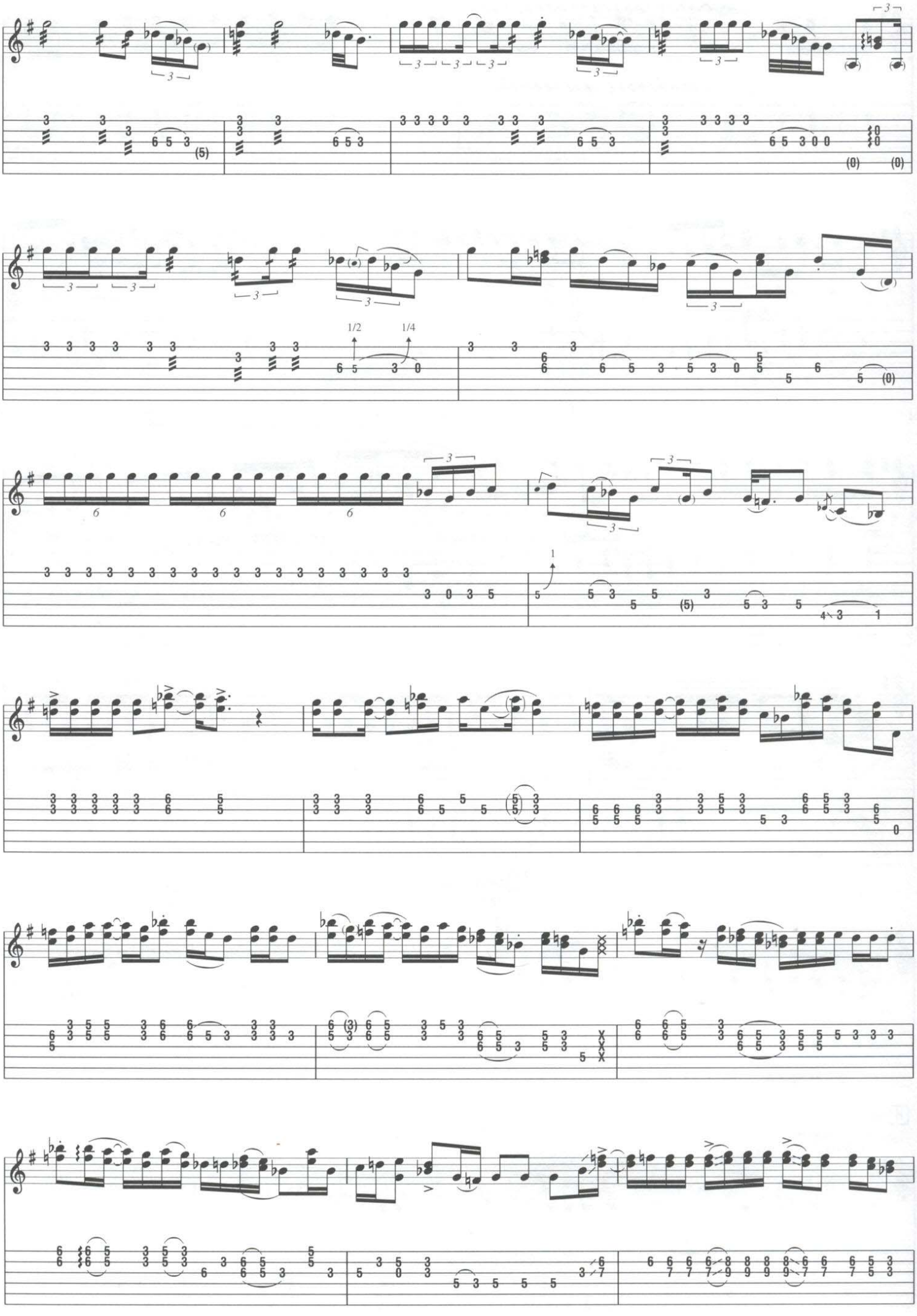
1/2
1/4

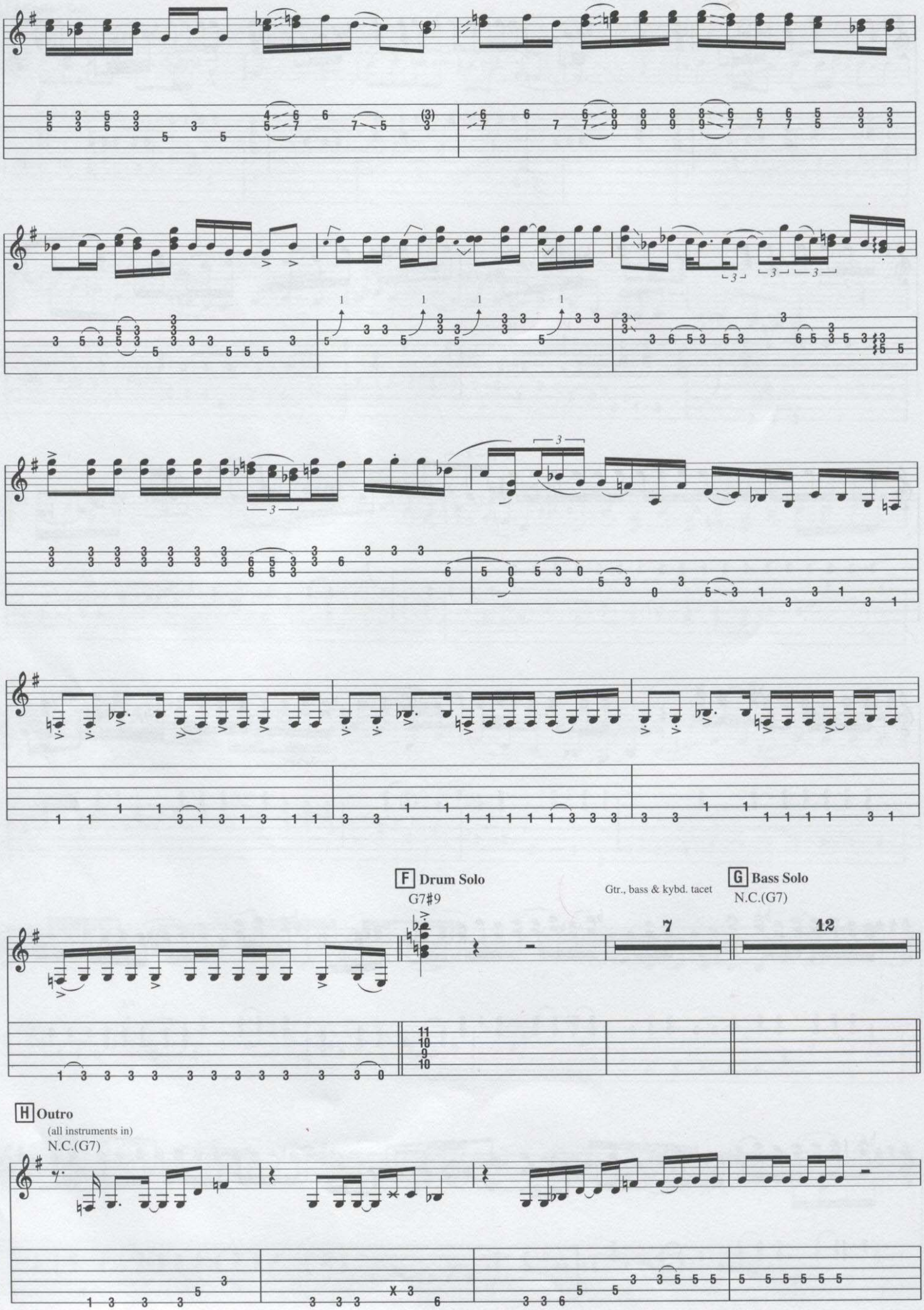
F Drum Solo
G7#9
Gtr., bass & kybd. tacet
G Bass Solo
N.C.(G7)
7
12
H Outro
(all instruments in)
N.C.(G7)

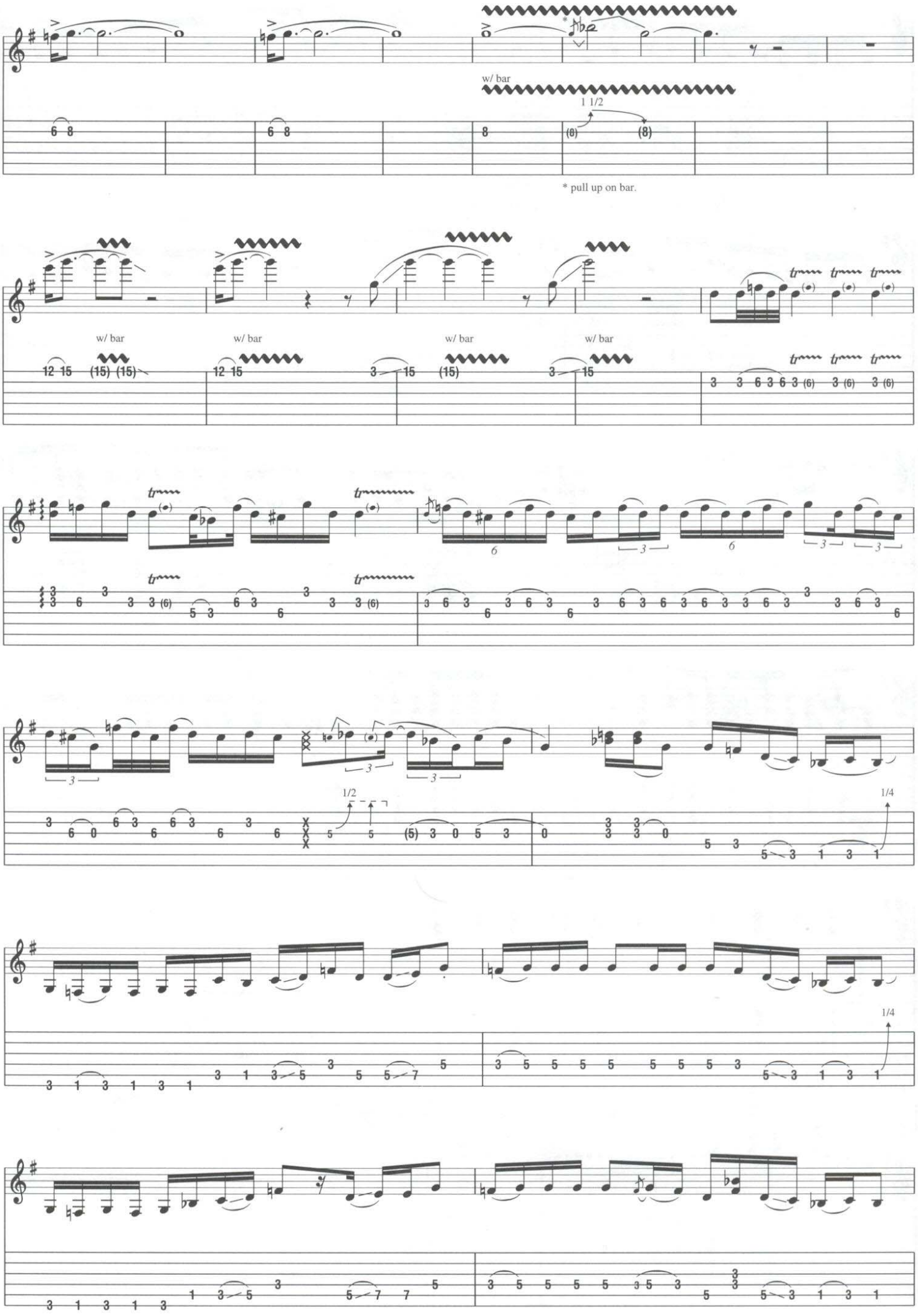
w/ bar
1 1/2
* pull up on bar.
w/ bar
w/ bar
w/ bar
w/ bar
1/2
1/4
1/4

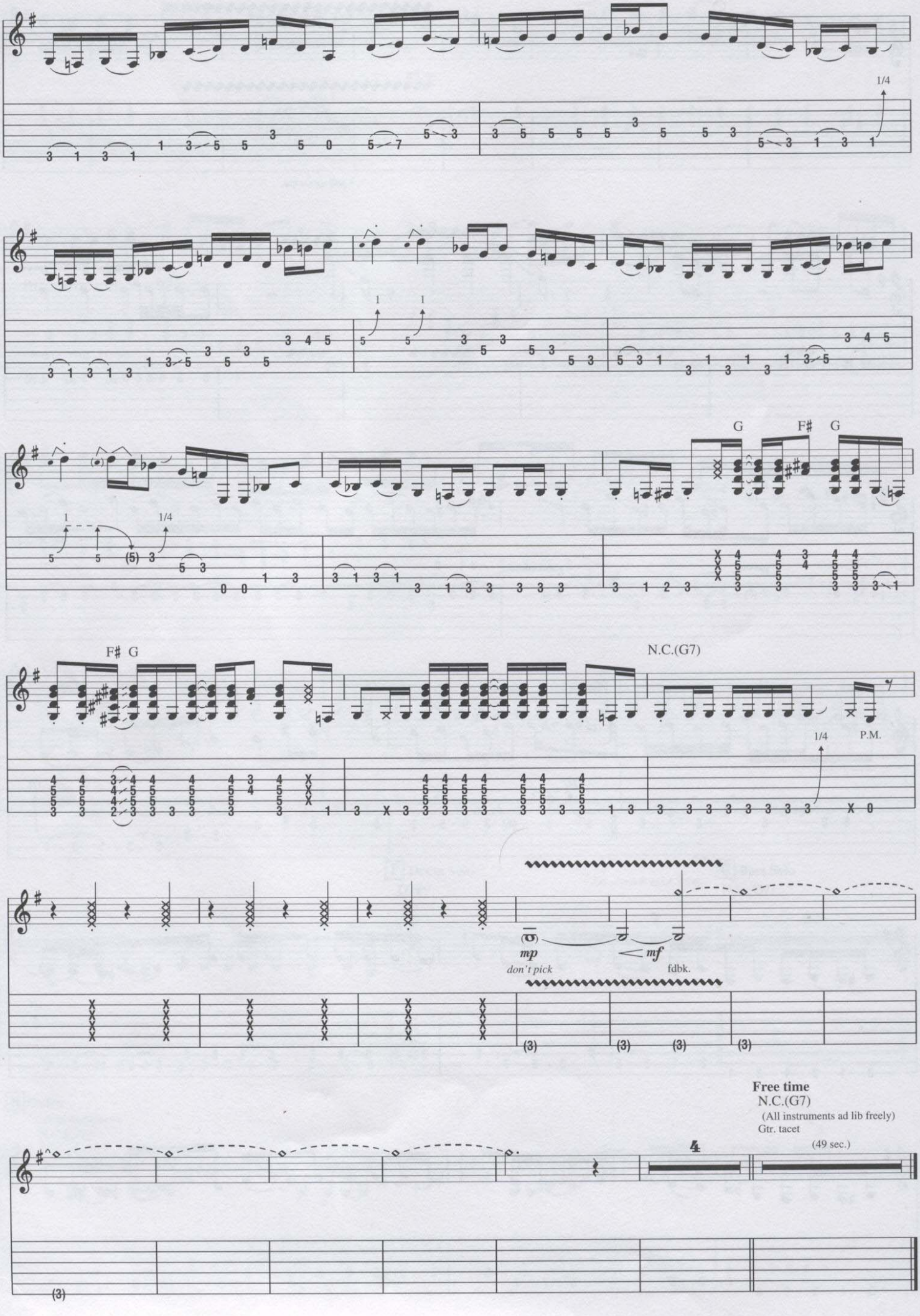
1/4
G
F# G
F# G
N.C.(G7)
1/4
P.M.
mp
don't pick
mf
fdbk.
Free time
N.C.(G7)
(All instruments ad lib freely)
Gtr. tacet
(49 sec.)

It Must Be a Camel

By Frank Zappa

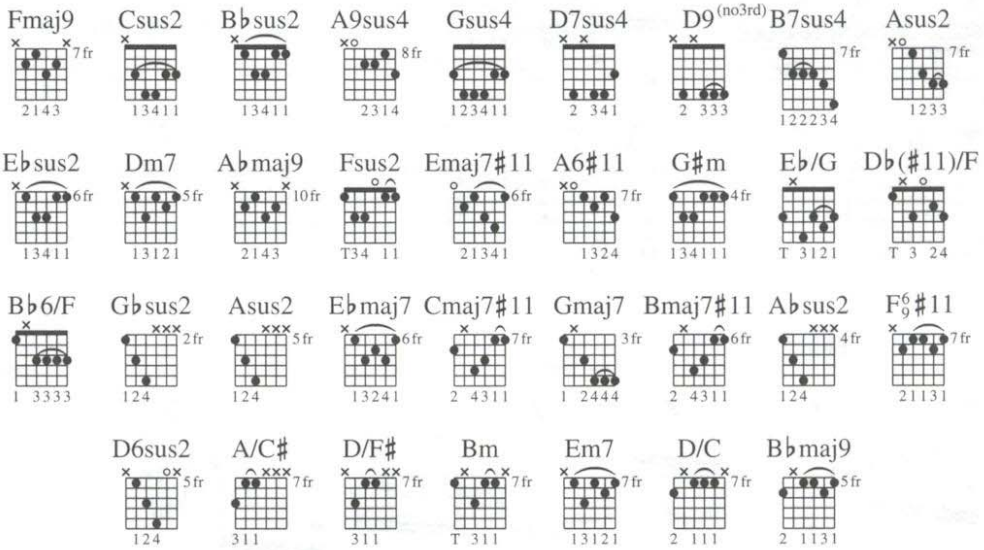

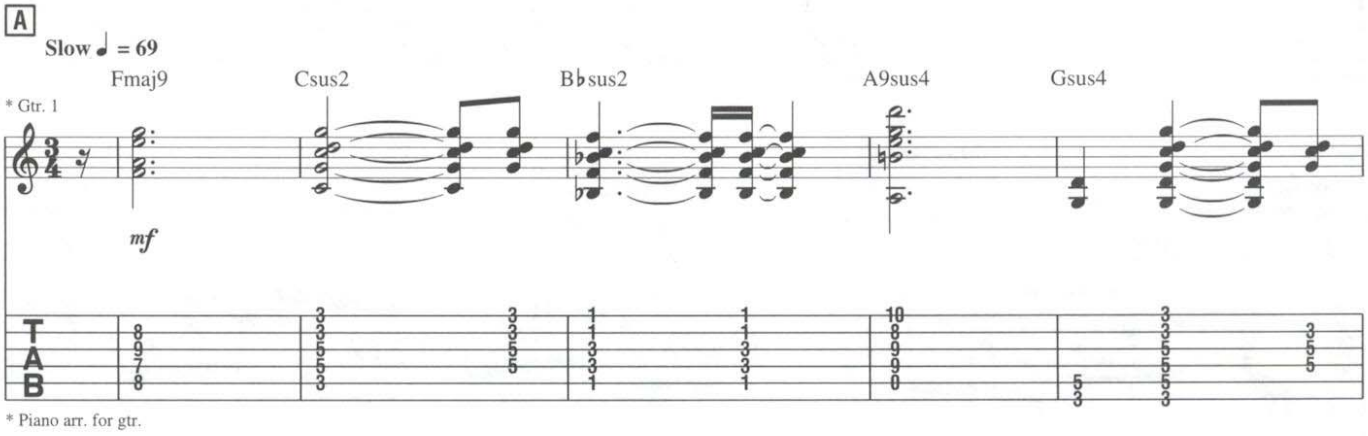

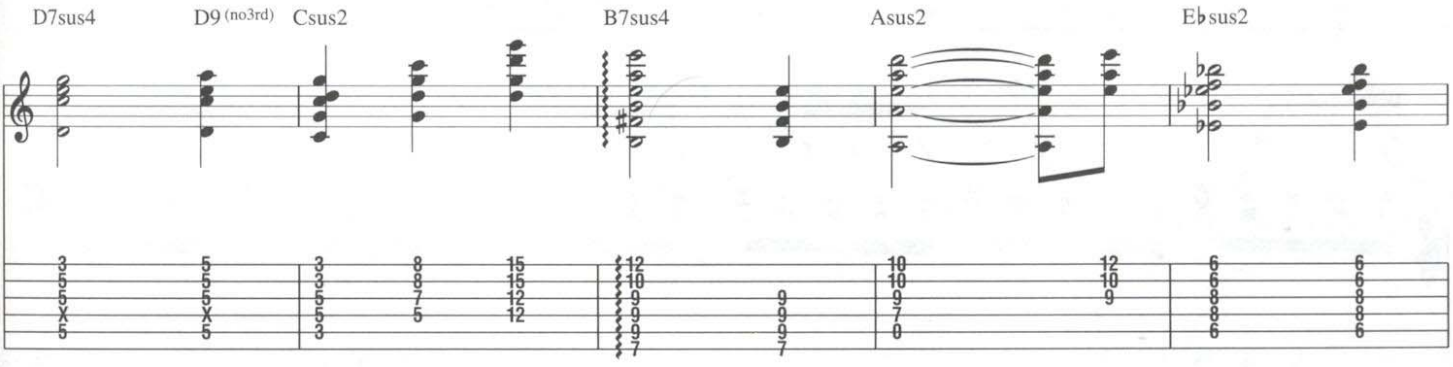

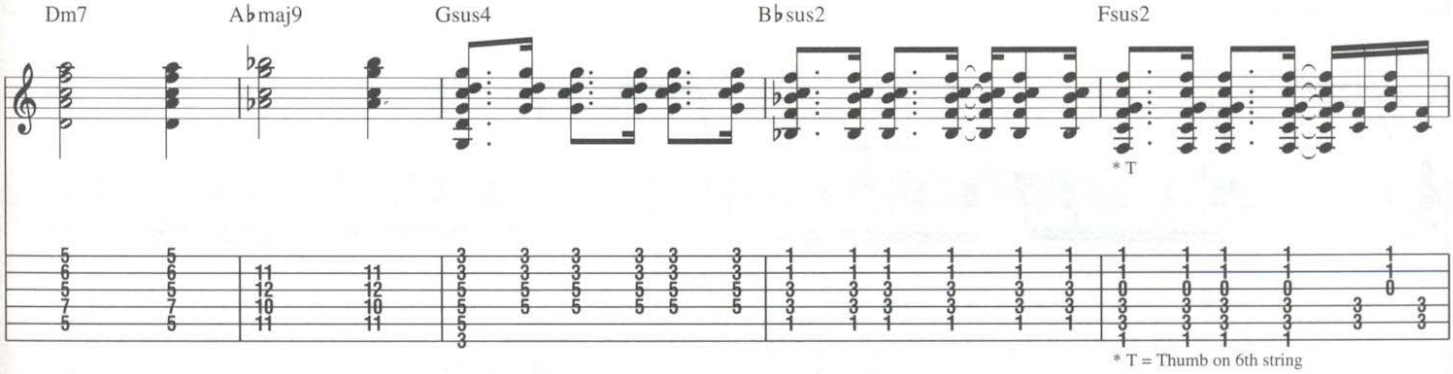

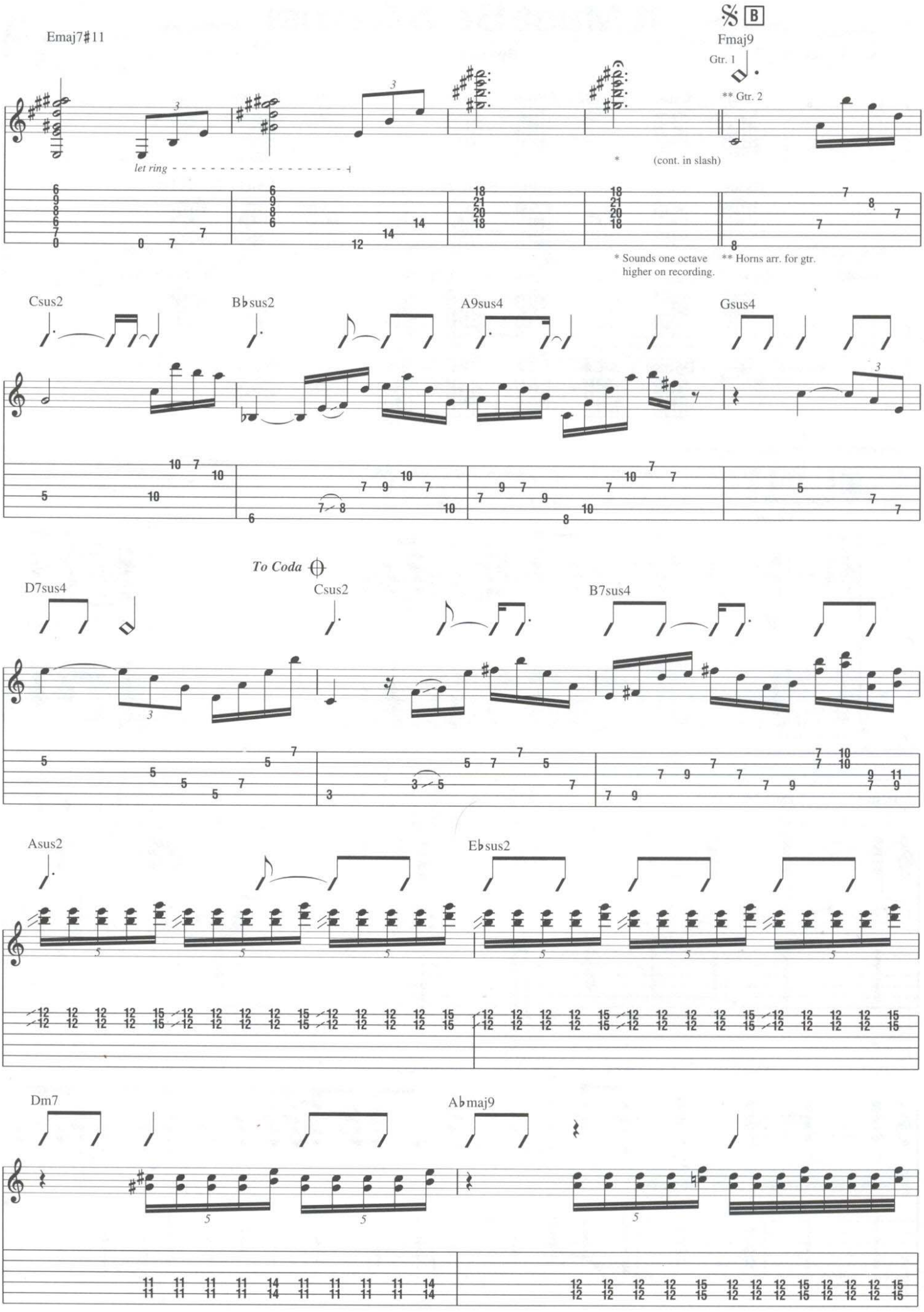
Emaj7#11
𝄋 B
Fmaj9
Gtr. 1
** Gtr. 2
let ring
* (cont. in slash)
* Sounds one octave higher on recording.
** Horns arr. for gtr.
Csus2
B♭sus2
A9sus4
Gsus4
To Coda
D7sus4
Csus2
B7sus4
Asus2
E♭sus2
Dm7
A♭maj9

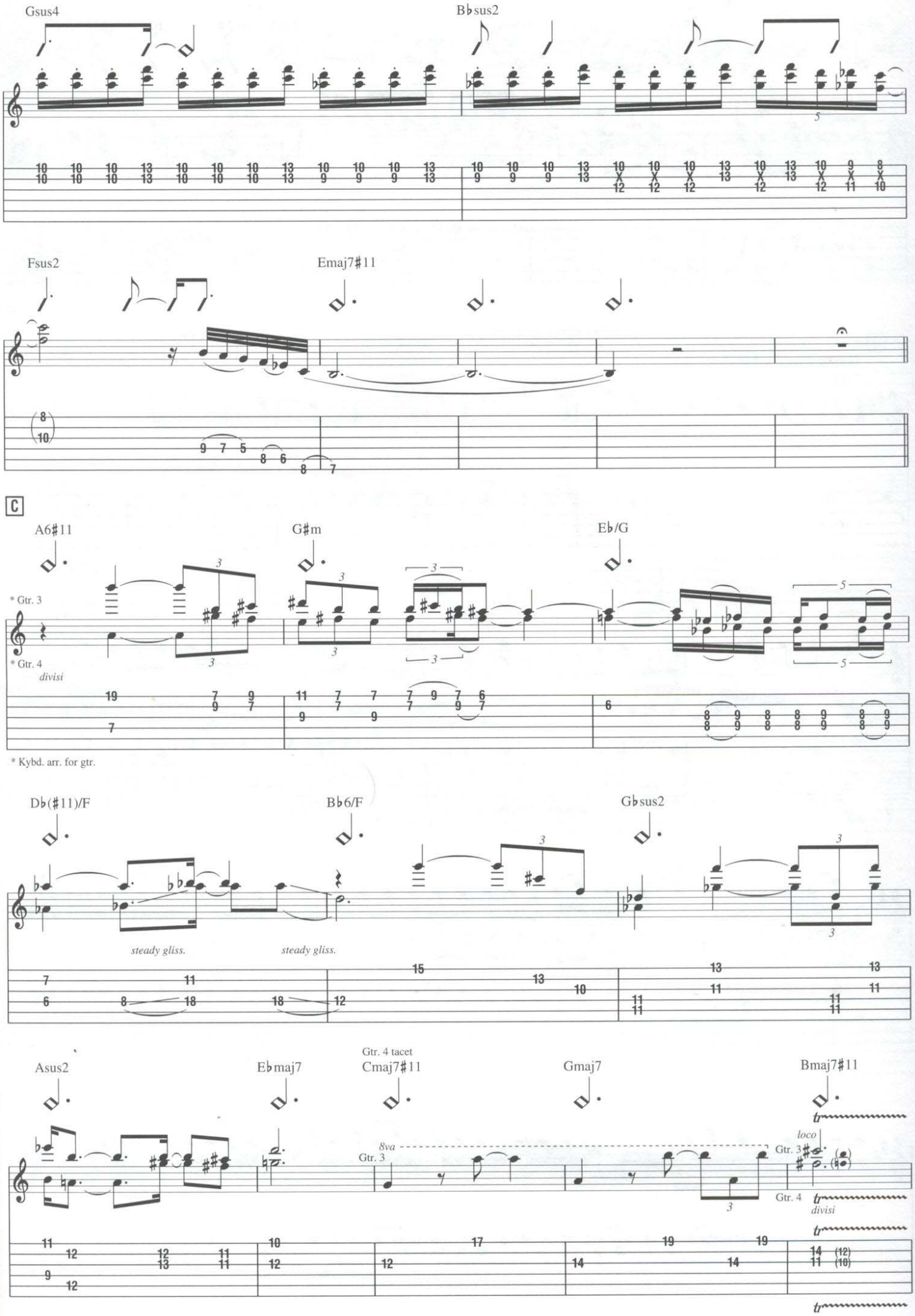
Gsus4
B♭sus2
Fsus2
Emaj7♯11
C
A6♯11
G♯m
E♭/G
* Gtr. 3
* Gtr. 4
divisi
* Kybd. arr. for gtr.
D♭(♯11)/F
B♭6/F
G♭sus2
steady gliss.
steady gliss.
Asus2
E♭maj7
Gtr. 4 tacet
Cmaj7♯11
Gmaj7
Bmaj7♯11
8va
Gtr. 3
loco
Gtr. 3
Gtr. 4
divisi

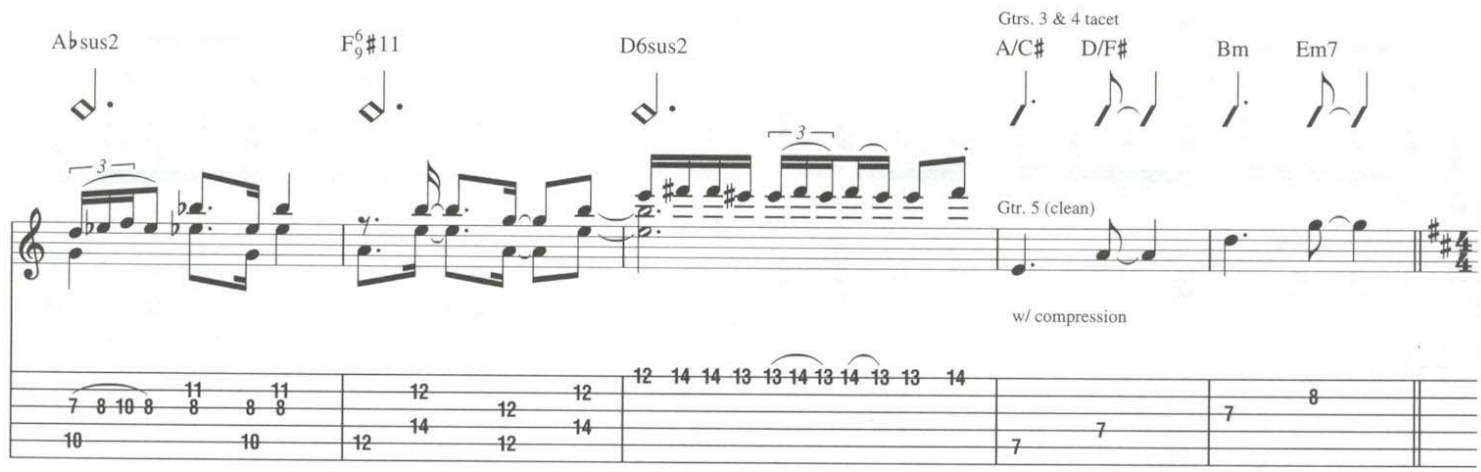

D

Double-time ♩ = 148

* D/C

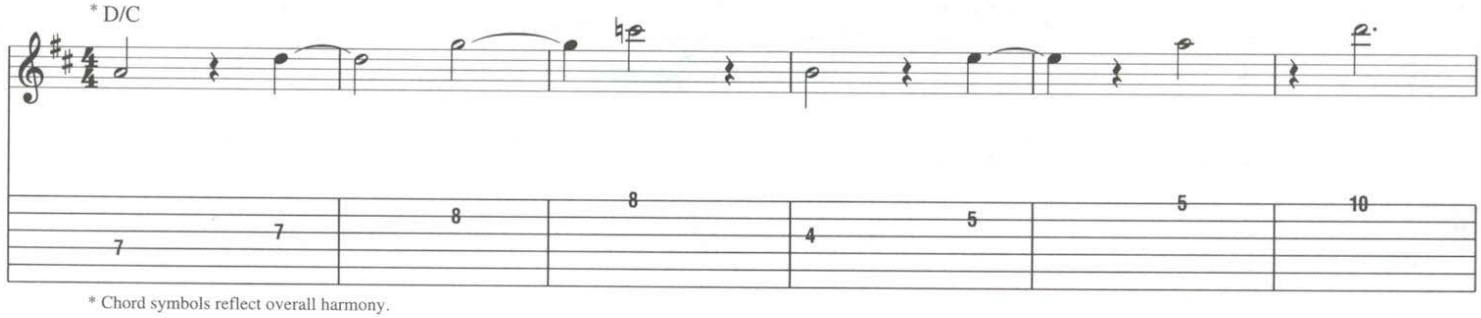

* Chord symbols reflect overall harmony.

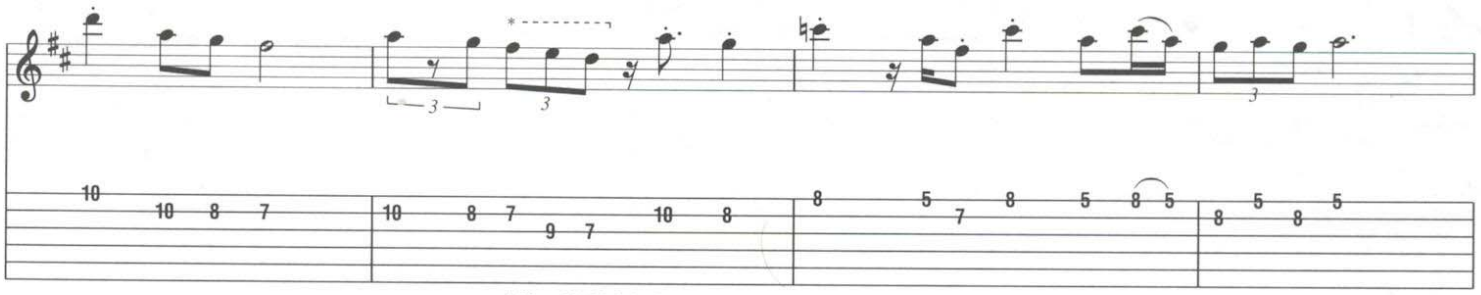

* Played behind the beat.

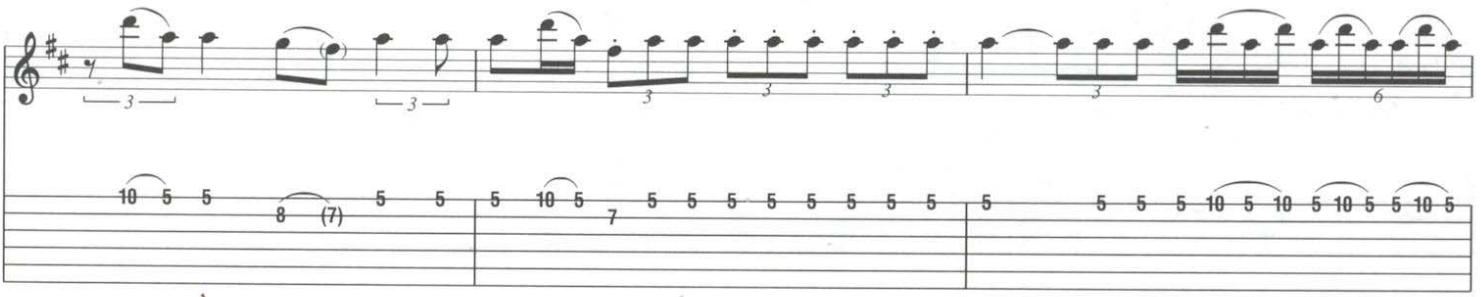

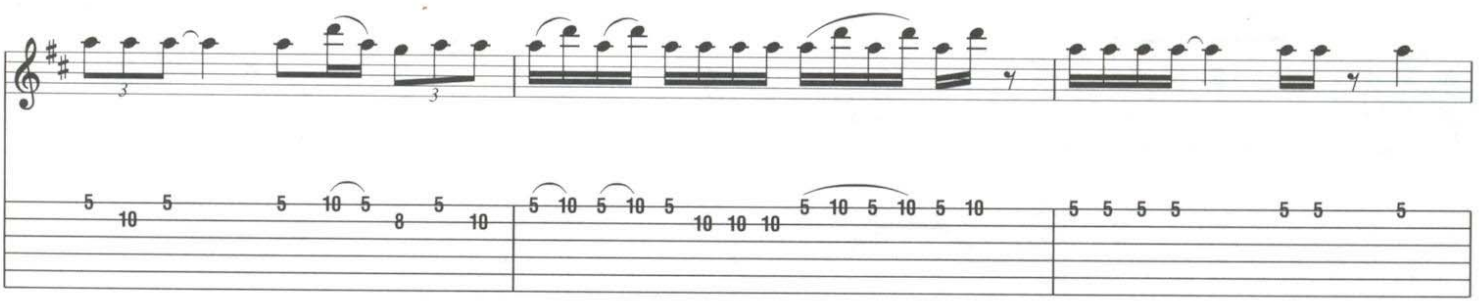

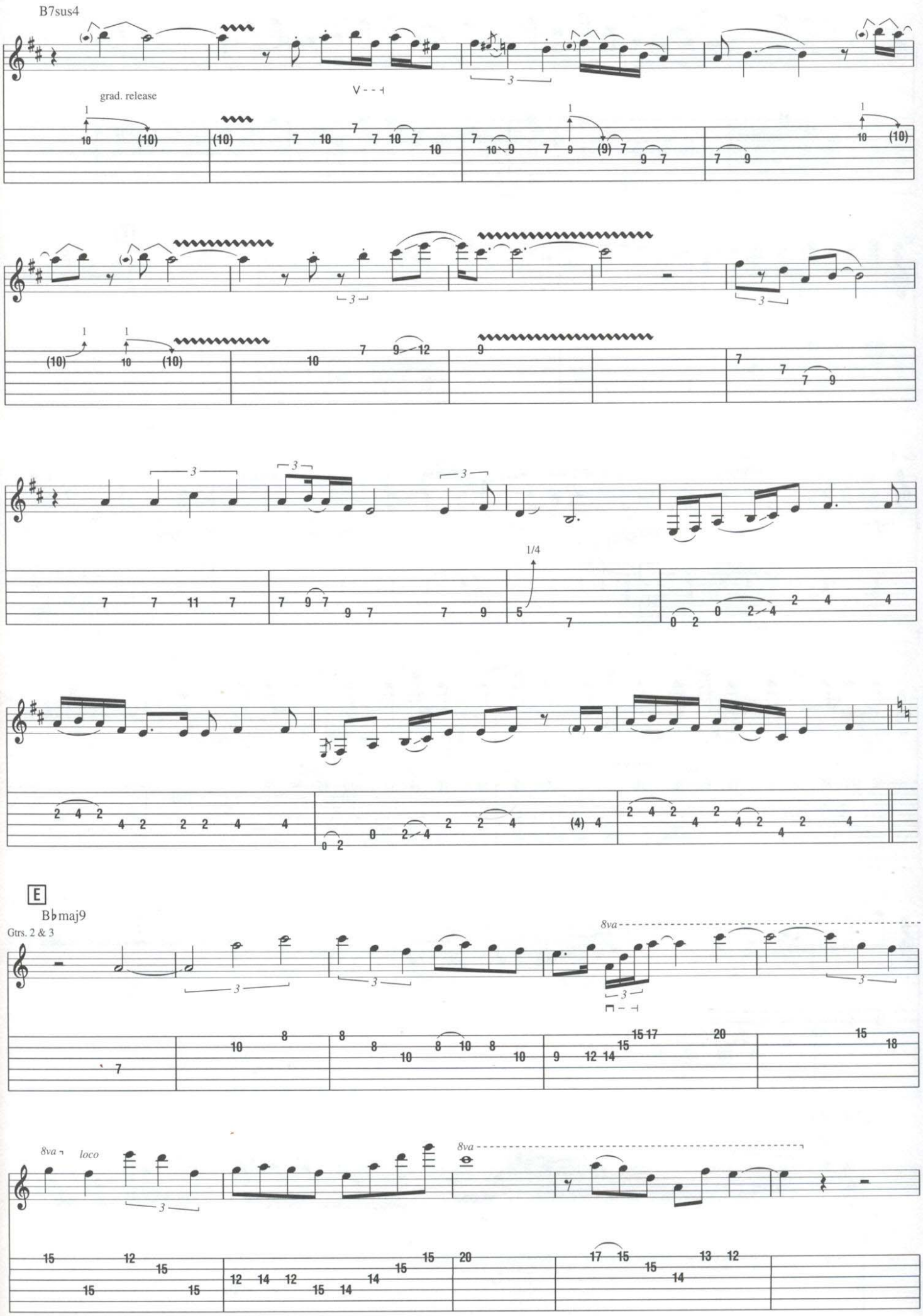
B7sus4
grad. release
1/4
E
B♭maj9
Gtrs. 2 & 3
8va
loco

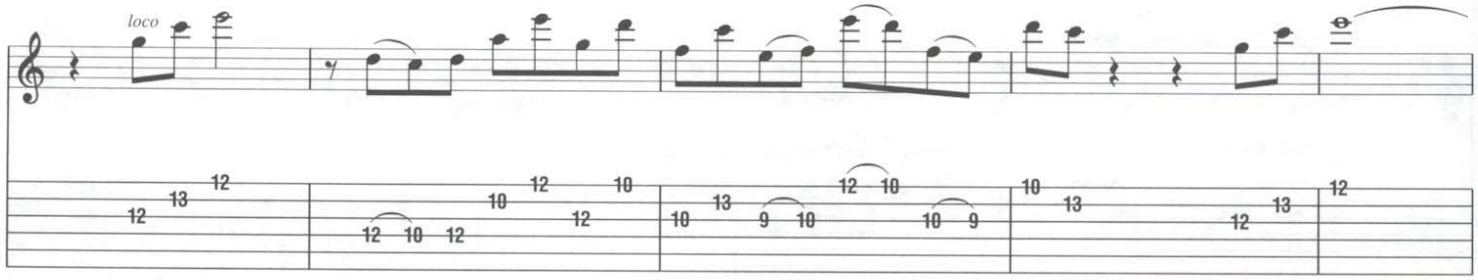
loco

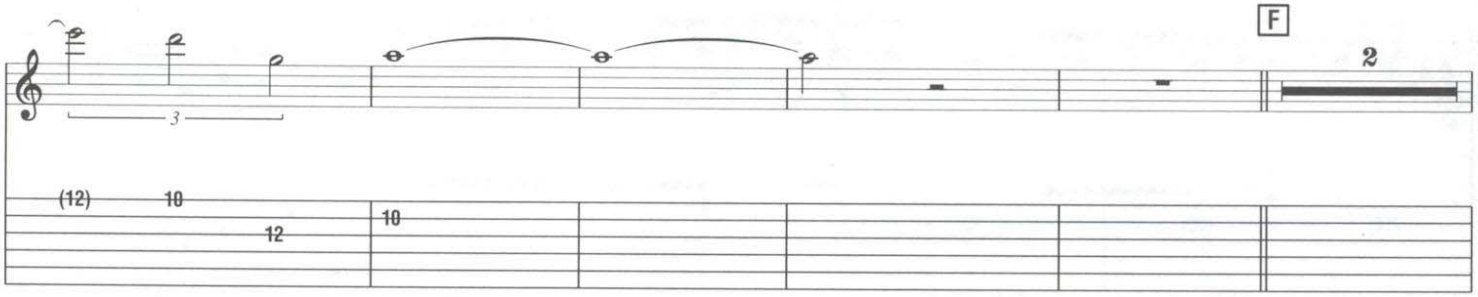
F
2
3

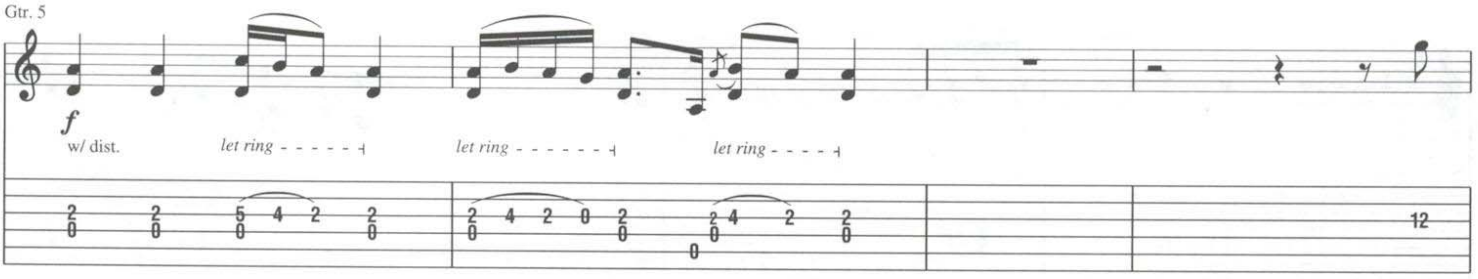
Gtr. 5
f
w/ dist.
let ring
let ring
let ring

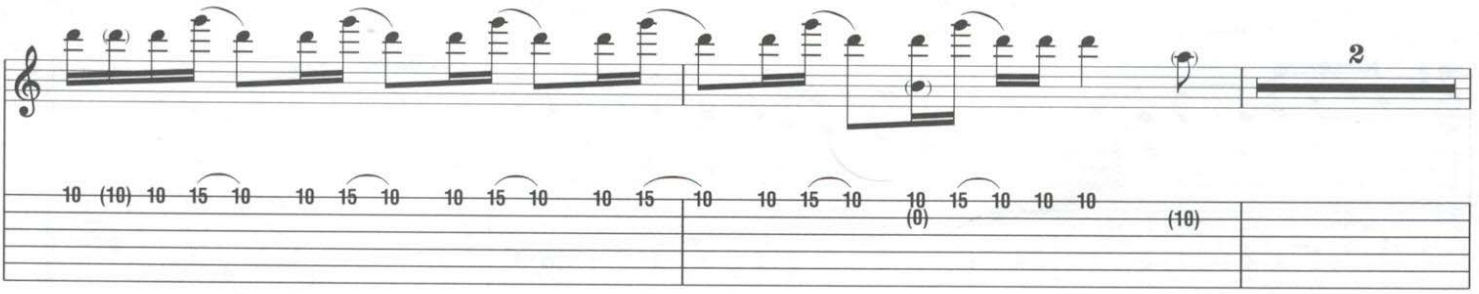
2

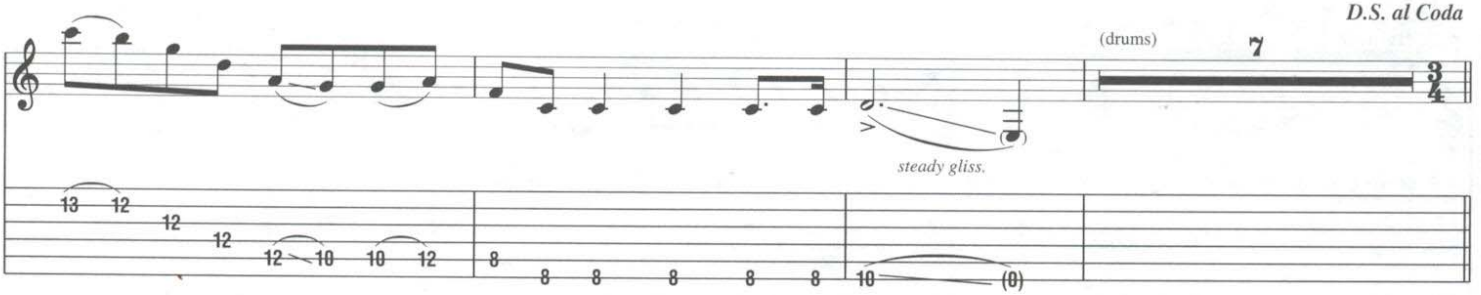
D.S. al Coda
(drums)
7
steady gliss.

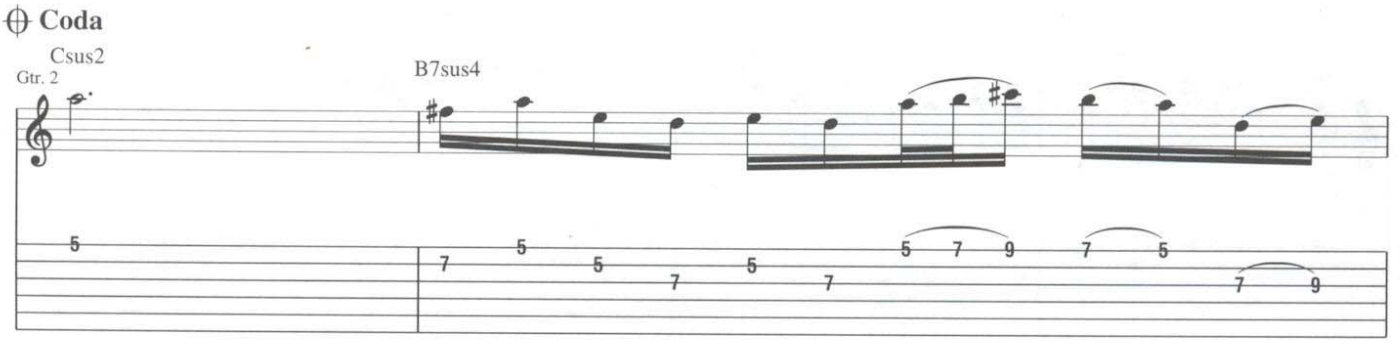
Coda
Csus2
Gtr. 2
B7sus4

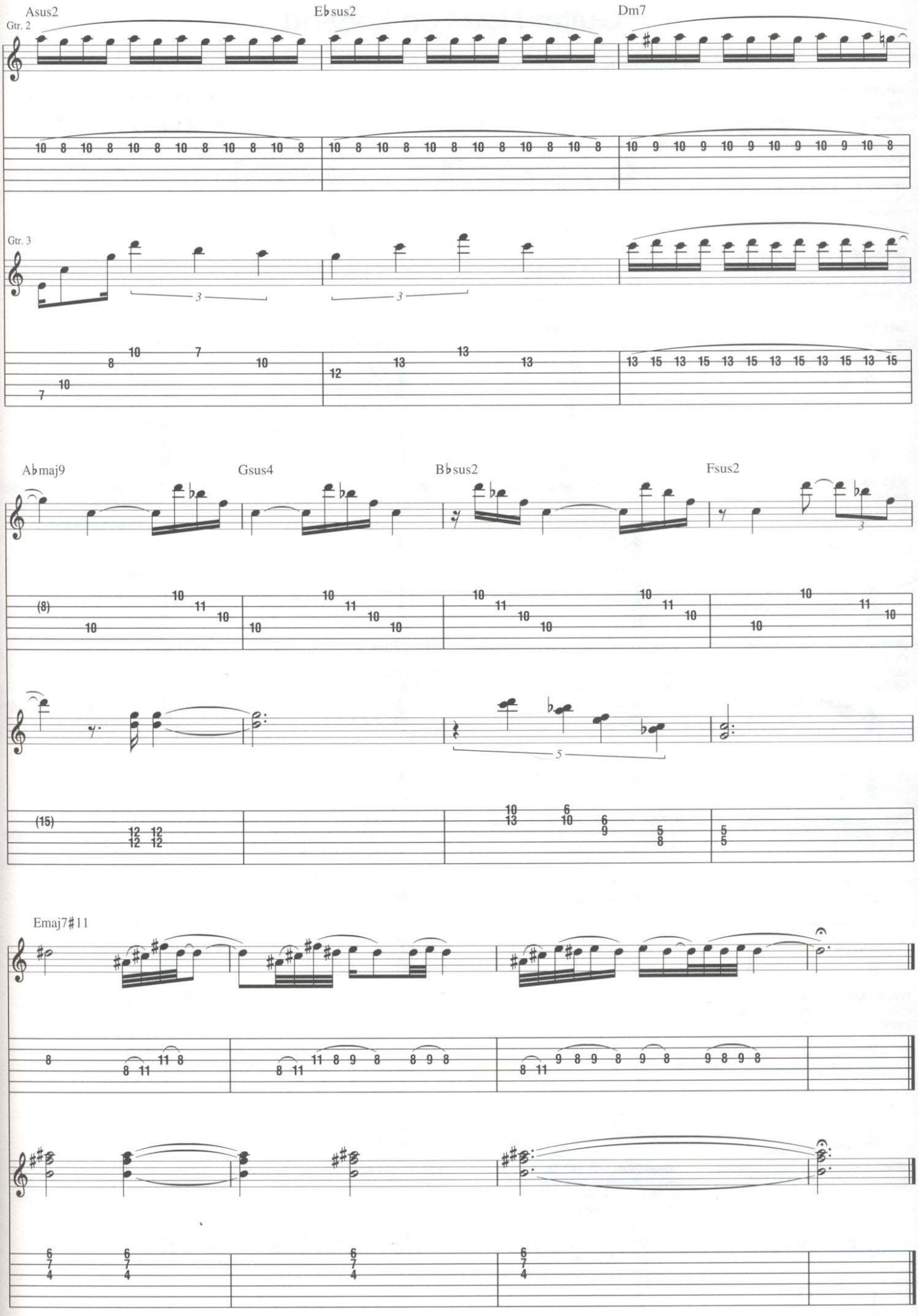
Asus2
Ebsus2
Dm7
Gtr. 2
Gtr. 3
Abmaj9
Gsus4
Bbsus2
Fsus2
Emaj7#11

Guitar Notation Legend

Guitar Music can be notated three different ways: on a *musical staff*, in *tablature*, and in *rhythm slashes*.

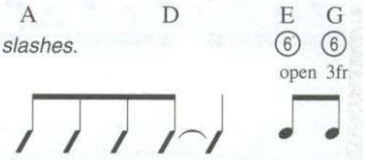

RHYTHM SLASHES are written above the staff. Strum chords in the rhythm indicated. Use the chord diagrams found at the top of the first page of the transcription for the appropriate chord voicings. Round noteheads indicate single notes.

THE MUSICAL STAFF shows pitches and rhythms and is divided by bar lines into measures. Pitches are named after the first seven letters of the alphabet.

TABLATURE graphically represents the guitar fingerboard. Each horizontal line represents a string, and each number represents a fret.

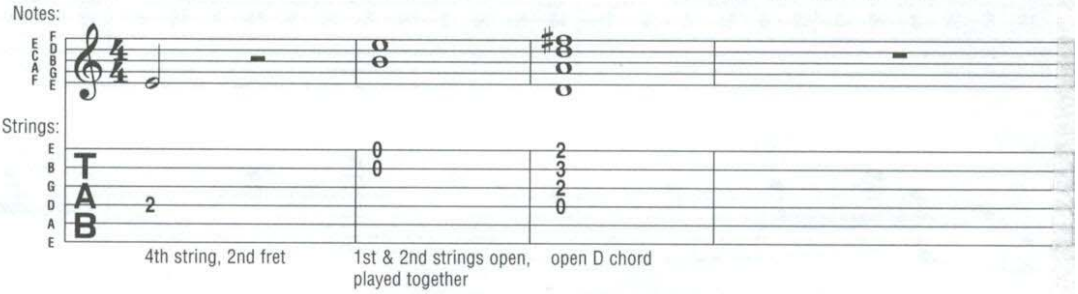

HALF-STEP BEND: Strike the note and bend up 1/2 step.

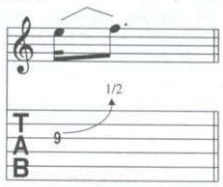

WHOLE-STEP BEND: Strike the note and bend up one step.

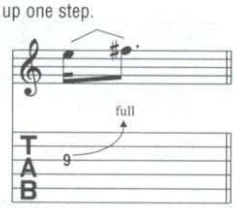

GRACE NOTE BEND: Strike the note and bend up as indicated. The first note does not take up any time.

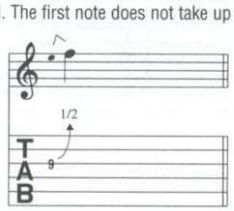

SLIGHT (MICROTONE) BEND: Strike the note and bend up 1/4 step.

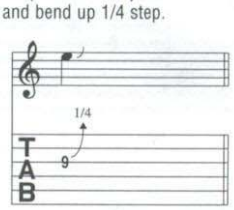

BEND AND RELEASE: Strike the note and bend up as indicated, then release back to the original note. Only the first note is struck.

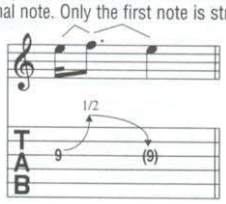

PRE-BEND: Bend the note as indicated, then strike it.

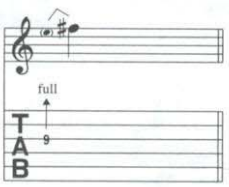

VIBRATO: The string is vibrated by rapidly bending and releasing the note with the fretting hand.

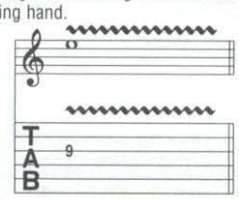

WIDE VIBRATO: The pitch is varied to a greater degree by vibrating with the fretting hand.

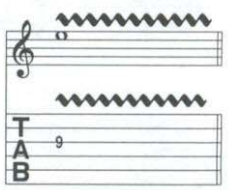

HAMMER-ON: Strike the first (lower) note with one finger, then sound the higher note (on the same string) with another finger by fretting it without picking.

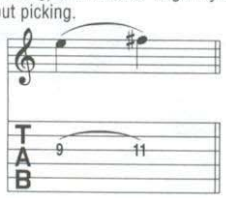

PULL-OFF: Place both fingers on the notes to be sounded. Strike the first note and without picking, pull the finger off to sound the second (lower) note.

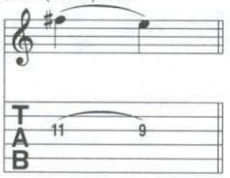

LEGATO SLIDE: Strike the first note and then slide the same fret-hand finger up or down to the second note. The second note is not struck.

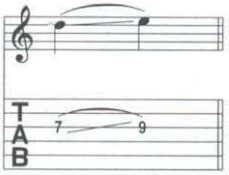

SHIFT SLIDE: Same as legato slide, except the second note is struck.

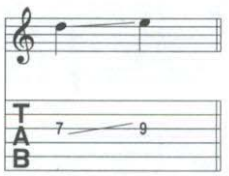

TRILL: Very rapidly alternate between the notes indicated by continuously hammering on and pulling off.

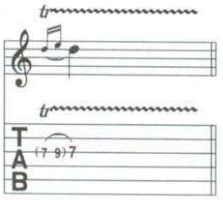

TAPPING: Hammer ("tap") the fret indicated with the pick-hand index or middle finger and pull off to the note fretted by the fret hand.

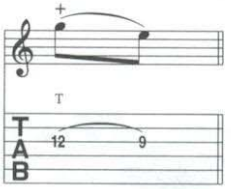

NATURAL HARMONIC: Strike the note while the fret-hand lightly touches the string directly over the fret indicated.

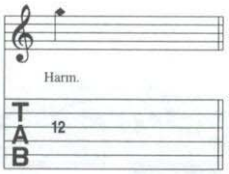

PINCH HARMONIC: The note is fretted normally and a harmonic is produced by adding the edge of the thumb or the tip of the index finger of the pick hand to the normal pick attack.

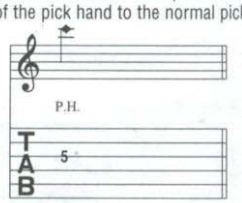

PICK SCRAPE: The edge of the pick is rubbed down (or up) the string, producing a scratchy sound.

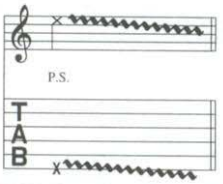

MUFFLED STRINGS: A percussive sound is produced by laying the fret hand across the string(s) without depressing, and striking them with the pick hand.

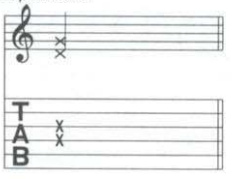

PALM MUTING: The note is partially muted by the pick hand lightly touching the string(s) just before the bridge.

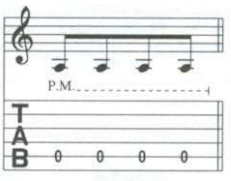

RAKE: Drag the pick across the strings indicated with a single motion.

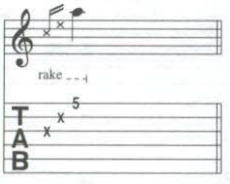

TREMOLO PICKING: The note is picked as rapidly and continuously as possible.

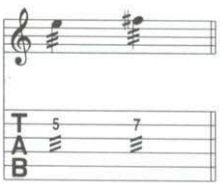

VIBRATO BAR DIVE AND RETURN: The pitch of the note or chord is dropped a specified number of steps (in rhythm) then returned to the original pitch.

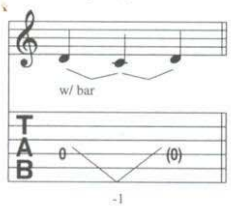

VIBRATO BAR SCOOP: Depress the bar just before striking the note, then quickly release the bar.

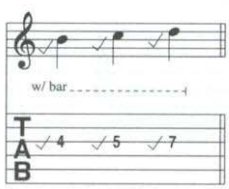

VIBRATO BAR DIP: Strike the note and then immediately drop a specified number of steps, then release back to the original pitch.

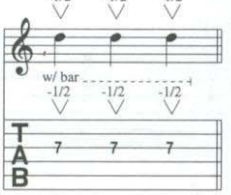

PEACHES EN REGALIA
WILLIE THE PIMP
SON OF MR. GREEN GENES
LITTLE UMBRELLAS
THE GUMBO VARIATIONS
IT MUST BE A CAMEL

U.S. $19.95

ISBN 0-634-02152-4

0 73999 67065 3

HL00690443

HAL•LEONARD®