

WITH
PICTURES
TO COLOUR IN!!

ステッピング・ストーン / キャサリン・アンド・ヒュー・コレッジ
シェイラ・M・ネルソン 編集

STEPPING STONES

26 Pieces for Beginning Violinists with Piano
Katherine and Hugh Colledge

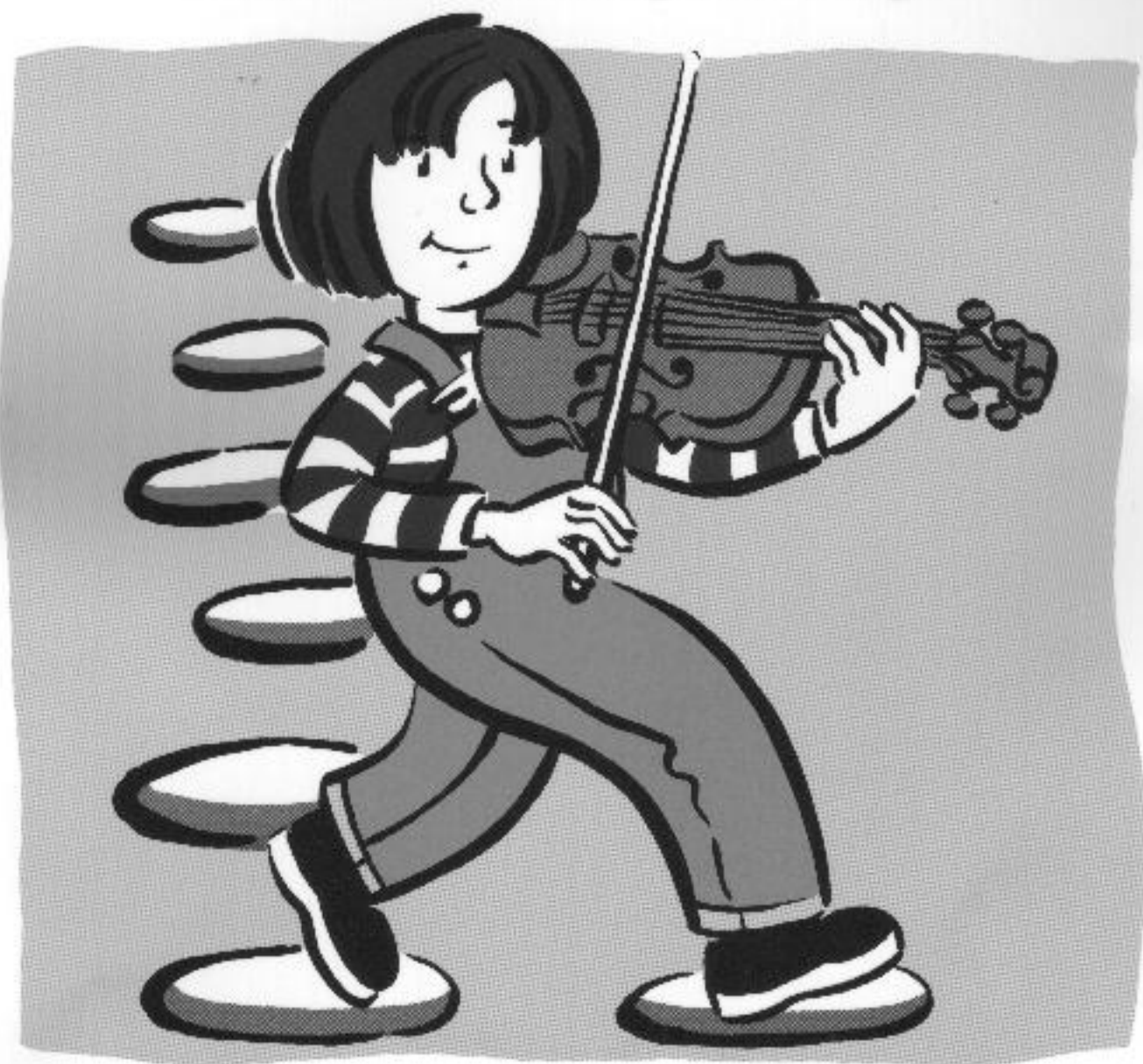

BOOSEY & HAWKES

EASY STRING MUSIC
Series Editor: Sheila M. Nelson

EASY STRING MUSIC

Series Editor: Sheila M. Nelson

STEPPING STONES

for Violin and Piano

by

Katherine and Hugh Colledge

Piano part

HOLBLAT
MUSIQUE
PAU
05 59 77 37 17

BOOSEY & HAWKES

London · New York · Berlin · Sydney

BH 20846

Violin

STEPPING STONES

KATHERINE and HUGH COLLEDGE

1. First performance

Count 2 bars

pizzicato

2. Two by two

Count 4 bars

pizz.

3. Snakes and ladders

Count 2 bars

pizz.

4. Stepping stones

Count 2 bars

pizz.

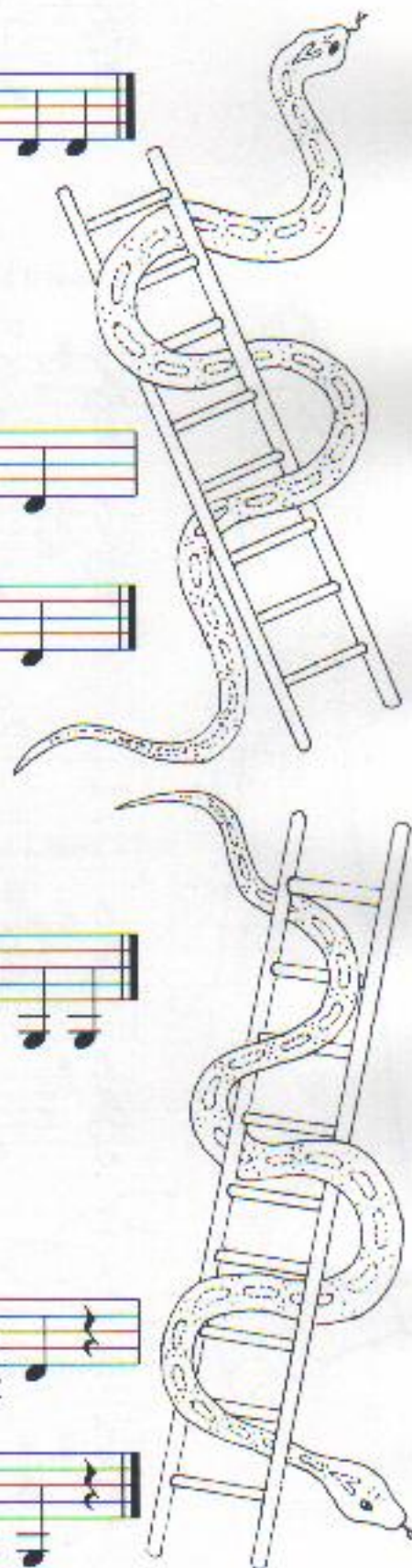

5. Waltz

Count 4 bars

6. Roundabout

Count 4 bars

7. Lighthouse

Count 2 bars

8. A restful tune

Count 2 bars

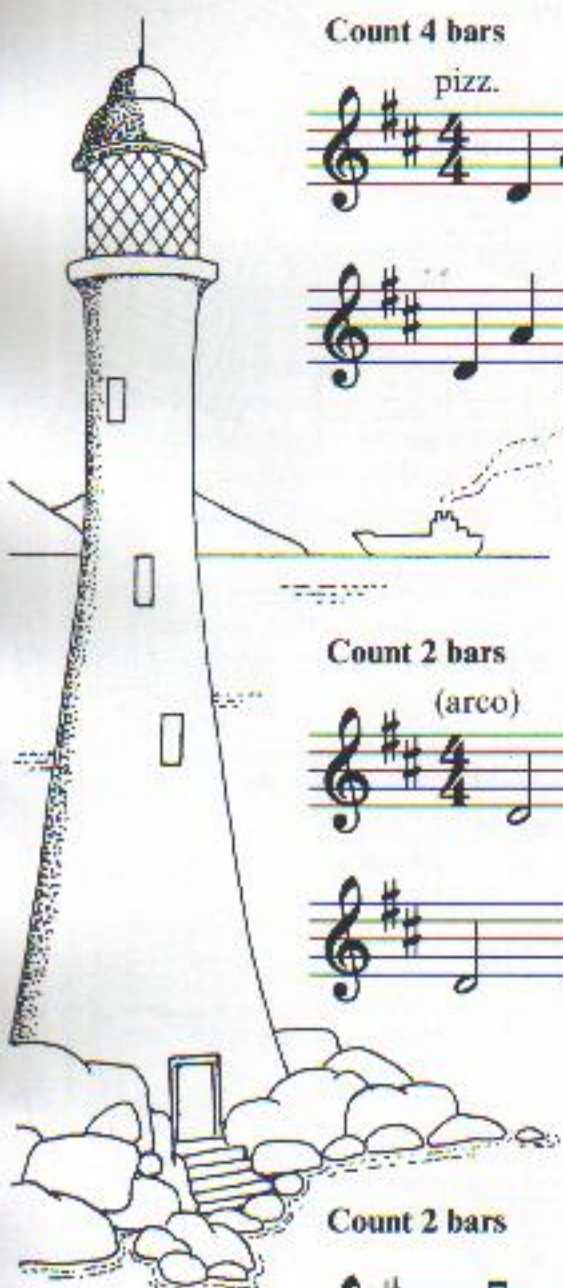

Count 2 bars

9. Ice-cream van

Count 2 bars

10. Hiding in the long grass

Count 4 bars

11. Buttercups and daisies

Count 4 bars

12. Musical box

13. At a snail's pace

Count 2 bars

14. Kangaroo

Count 4 bars

15. Party piece

Count 2 bars 16. Apple tree

Count 2 bars 17. Cowboys and Indians

Count 2 bars 18. Caterpillars

Count 2 bars 19. Hobby horses

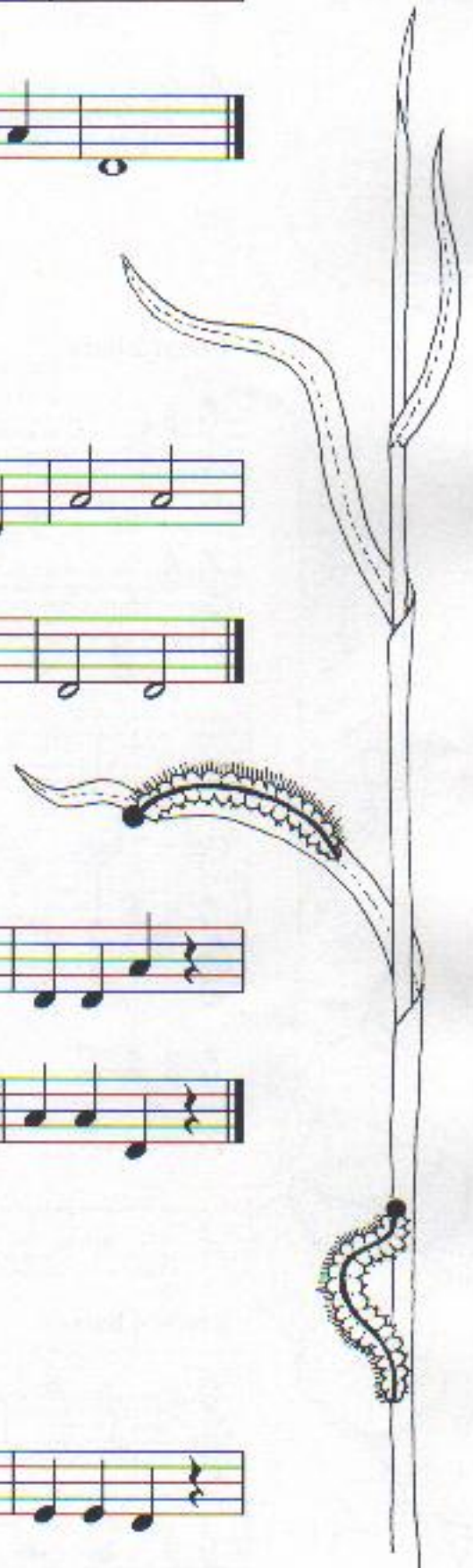

20. Sea horses

Count 4 bars

21. Circus elephants

Count 2 bars

22. On a high wire

Count 2 bars

23. Cockle shells

Count 4 bars

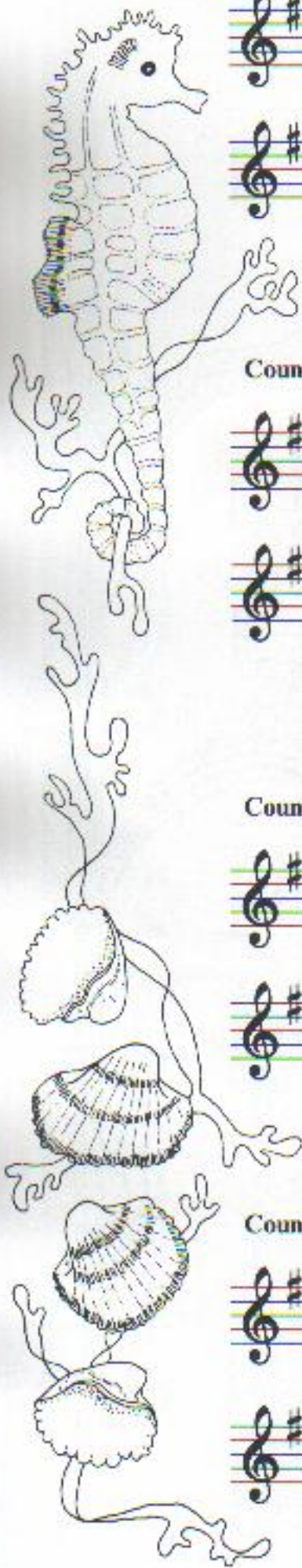

Count 2 bars

24. Totem pole

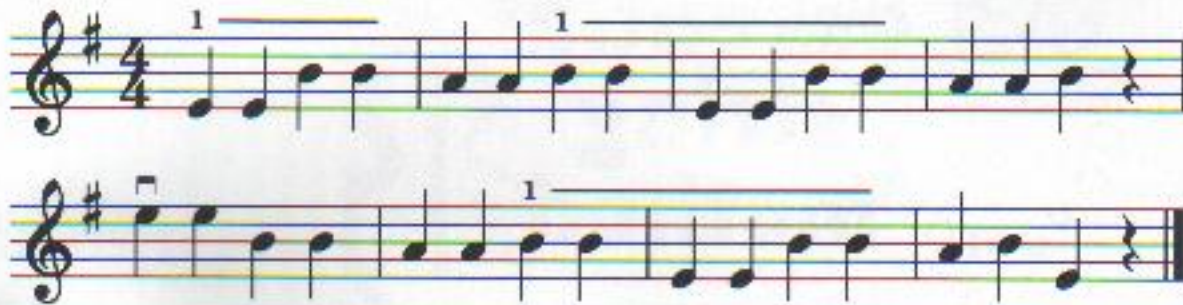

Count 4 bars

25. See-saw

Count 2 bars

26. Oom-pah band

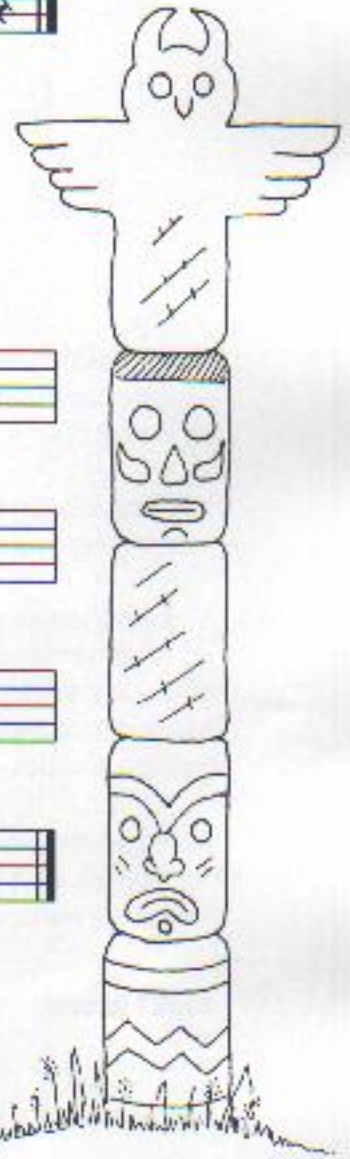

STEPPING STONES

KATHERINE and HUGH COLLEDGE

1. First performance

2. Two by two

3. Snakes and ladders

4. Stepping stones

5. Waltz

6. Roundabout

7. Lighthouse

(arco)

8. A restful tune

9. Ice-cream van

10. Hiding in the long grass

11. Buttercups and daisies

Optional: Both hands could play an octave higher

12. Musical box

Optional: Both hands could play an octave higher

13. At a snail's pace

14. Kangaroo

15. Party piece

pizz.

ad. lib.

arco *ad lib.*

(pizz.)

ad. lib.

16. Apple tree

17. Cowboys and Indians

18. Caterpillars

19. Hobby horses

20. Sea horses

21. Circus elephants

22. On a high wire

23. Cockle shells

24. Totem pole

25. See-saw

26. Oom-pah band
