

1st Alto

BLACK EYES

1st Part

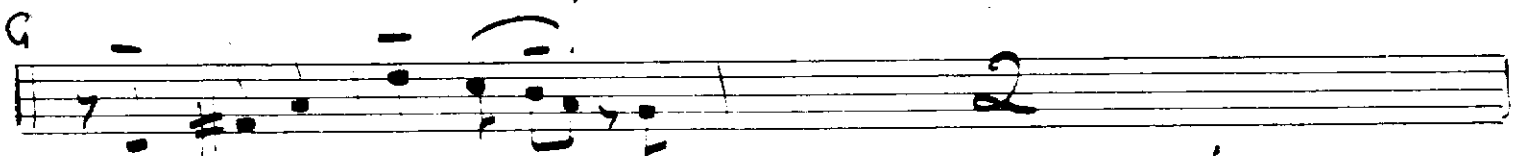
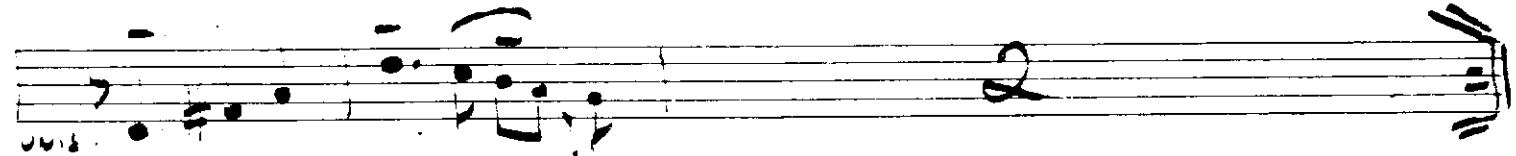
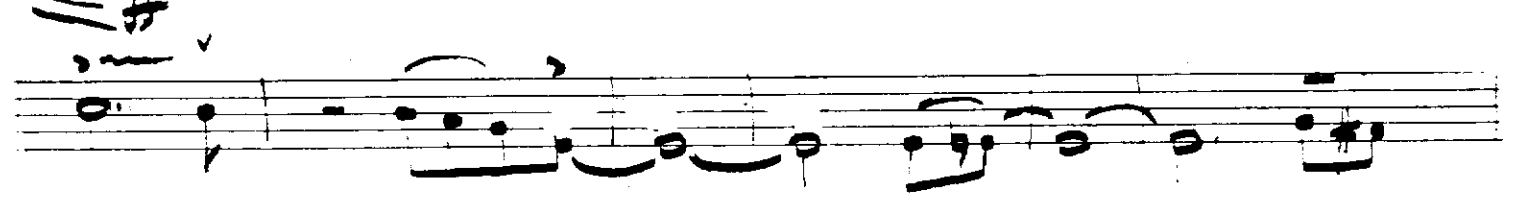
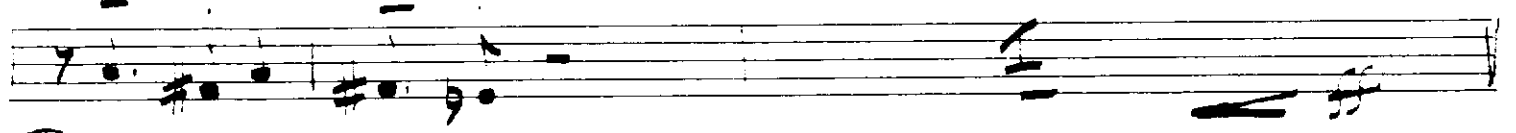
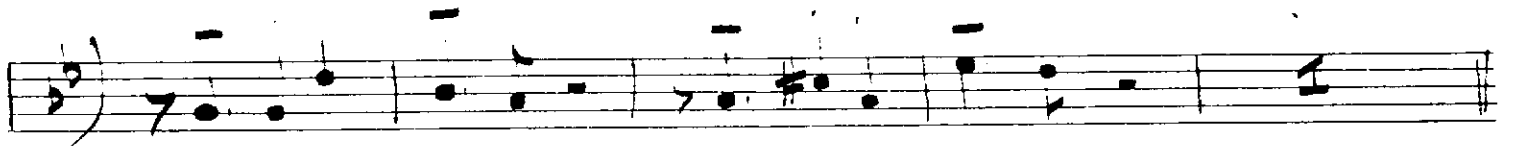

Two Alto

BLACK EYES

2^a Auto

BAR

BLACK EYES

Bar

E

BASS

BLACK EYES

Bass

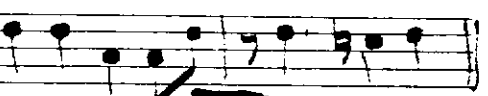
Bomb $\frac{2}{4}$ Em $\frac{2}{4}$ G7 $\frac{2}{4}$ 

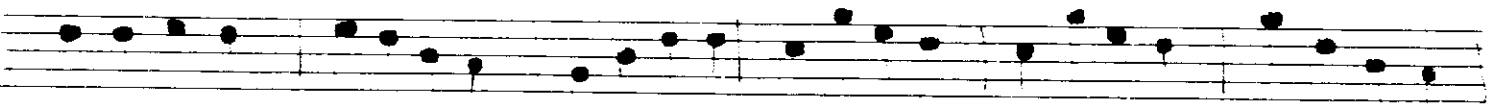

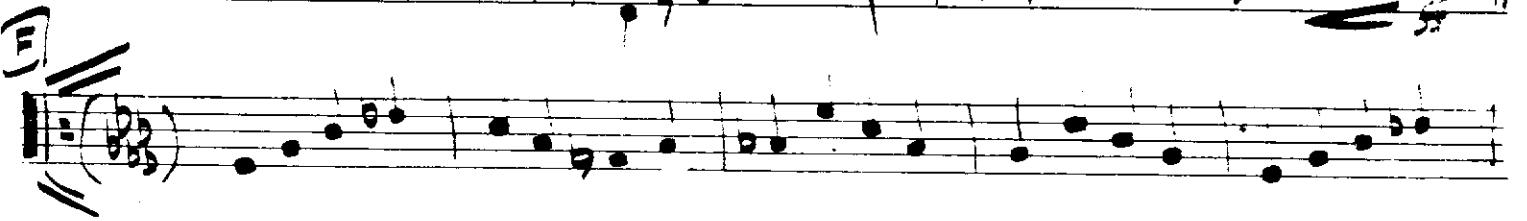

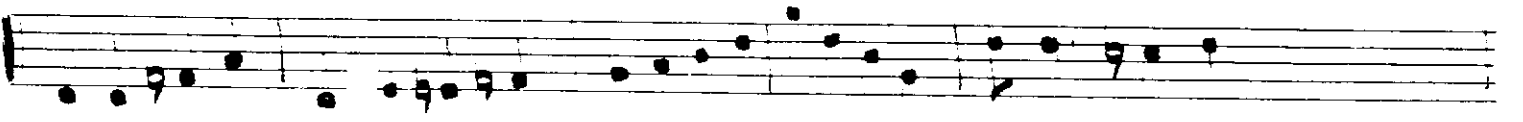

DRUMS Q5

BLACK EYES

SWING STICKS

Fill

CRESC

Solo

(SAY TO)

A 4/4 BAR

Rythm

B (TPTS)

R.H.

Fill

Fill

R.H.

C

Fill

CRESC

TACET (TENOR SOLO)

D

(Tutti) E

Hi HAT

Rythm

4 bars quiet

5 bars

R. melo

Solo Fill

E

Fill

2

2

2

3

R.H.

Fill

Fill

PIANO GUITAR

BLACK EYES

FRONT LINE CUE

PLAY

BLOCKS with SILENCES

A

B

E (AS INSTR)

TECHNICAL

D

2nd TENOR

BLACK EYES

2. TU

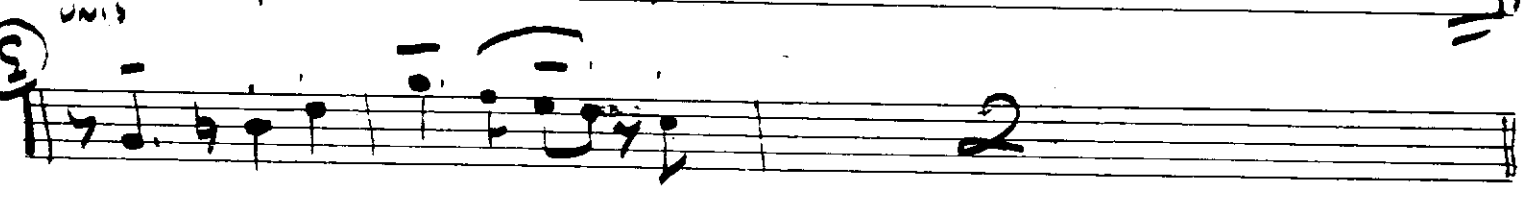
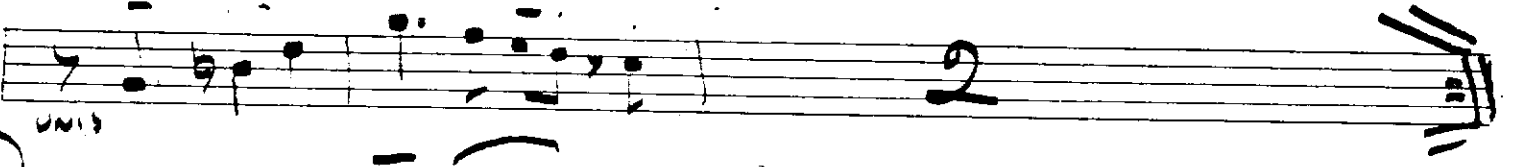
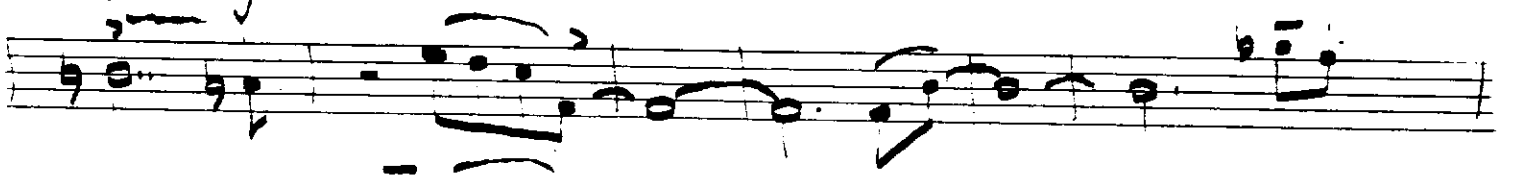
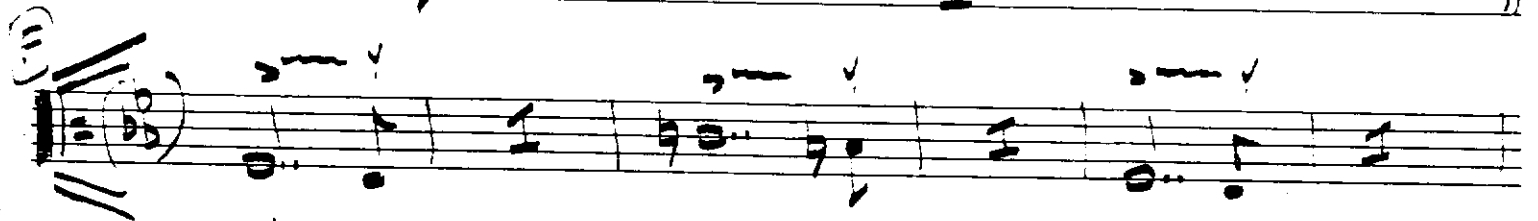
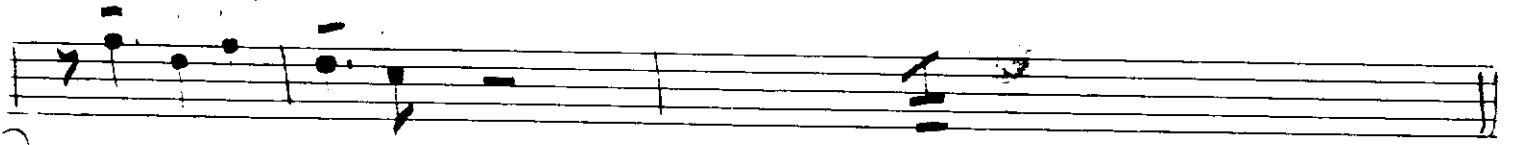
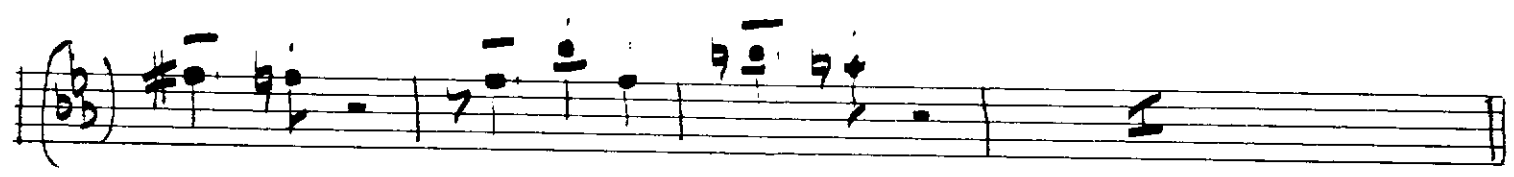

1ST TROMB

BLACK EYES

1st Trk

E

1st Trk

Tutti

Empty musical staff at the bottom of the page.

2nd TROMB

BLACK EYES

3-4-1908

BLACK EYES

4x 50ms

BLACK EYES

1st 4/4

- Staff 2:** Features a large 'E' chord symbol with a slash and a circled '5'. Below it, there are notes and rests. Annotations include 'TR' (trill) and 'LEAD'.
- Staff 3:** Continues the melodic line with notes and stems. Annotations include 'TR' and 'LEAD'.
- Staff 4:** Shows a melodic line with notes and stems. Annotations include 'LEAD' and 'LEAD 5'.
- Staff 5:** Contains notes and rests. Annotations include 'LEAD 5' and 'LEAD 5'.
- Staff 6:** Shows notes and rests. Annotations include 'LEAD 5' and 'LEAD 5'.
- Staff 7:** Shows notes and rests. Annotations include 'LEAD 5' and 'LEAD 5'.
- Staff 8:** Shows notes and rests. Annotations include 'LEAD 5' and 'LEAD 5'.
- Staff 9:** Shows notes and rests. Annotations include 'LEAD 5' and 'LEAD 5'.
- Staff 10:** Shows notes and rests. Annotations include 'LEAD 5' and 'LEAD 5'.
- Staff 11:** Shows notes and rests. Annotations include 'LEAD 5' and 'LEAD 5'.
- Staff 12:** Shows notes and rests. Annotations include 'LEAD 5' and 'LEAD 5'.
- Staff 13:** Shows notes and rests. Annotations include 'LEAD 5' and 'LEAD 5'.
- Staff 14:** Shows notes and rests. Annotations include 'LEAD 5' and 'LEAD 5'.
- Staff 15:** Shows notes and rests. Annotations include 'LEAD 5' and 'LEAD 5'.
- Staff 16:** Shows notes and rests. Annotations include 'LEAD 5' and 'LEAD 5'.
- Staff 17:** Shows notes and rests. Annotations include 'LEAD 5' and 'LEAD 5'.
- Staff 18:** Shows notes and rests. Annotations include 'LEAD 5' and 'LEAD 5'.
- Staff 19:** Shows notes and rests. Annotations include 'LEAD 5' and 'LEAD 5'.
- Staff 20:** Shows notes and rests. Annotations include 'LEAD 5' and 'LEAD 5'.

2nd TPT

BLACK EYES

2nd TR

(17)

(18)

3 TPT BLACK EYES

with SOLO
2nd A.P.C.

4th Tr

BLACK EYES
