

Auto AS 2. 191

MACK THE KNIFE

ALTO AS 2^{da} TR

ALTO (AS 3rd PT) **MACK THE KNIFE**

A B

C

E

Auto 153 (11)

F

G

unv. ens

H

unv.

~~CRISC~~ CRISC

C

BAR:

MACK THE KNIFE

BASS

MACK THE KNIFE

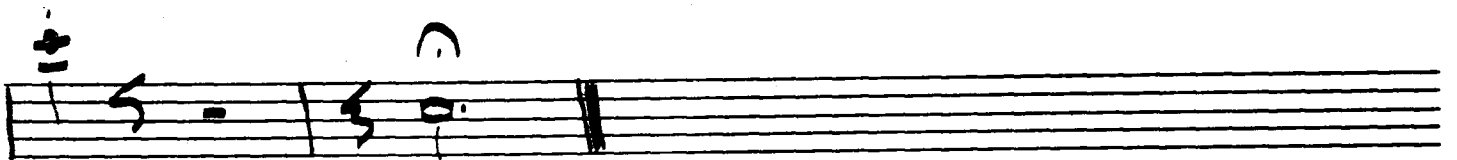
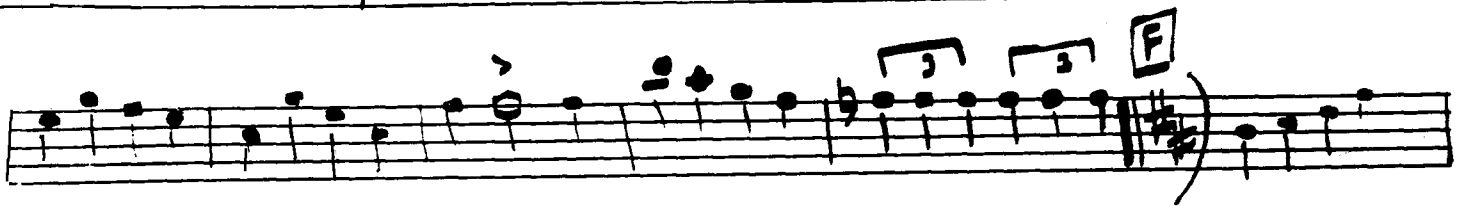

DRUMS

HACK THE KNIFE

BRUHE

2 IN A BAR (SWINS) *Rit*

A

Rit

B

TROMB →

Rit **C** 4 IN A BAR

3 KEY CHANGE

Rit **D**

TO STIX

KEY CHANGE

Rit **E**

KEY CHANGE

F

Rit **G**

KEY CHANGE

H

Rit **I**

Rit **J**

CRESC

Rit **K**

CRESC

MOLTO RALL

PIANO *Solo* MACK THE KNIFE

2 IN A BAR

A

E

TENOR (AS 1ST TB) MACK THE KNIFE

~~70~~ Ten 4/4 15. 14

TENOR (AS & TB)

MACK THE KNIFE

Teu (As 2^a 10)

F

1ST TROMB

MACK THE KNIFE

1st Trump

V **p** **cresc**

cresc

cresc

2nd TROMB MACR THE KNIFE

2 TB

V Cresc

V Cresc

3rd TRUMP

WACK THE KNIFE

4th Trombone

MACR THE KNIFE

Section A: 4 measures, dynamic *mf*.

Section B: 16 measures, dynamic *mf*.

Section C: 1 measure, dynamic *f*.

Section D: 4 measures.

Section E: 4 measures.

1st Tr (T.P.)

MACK THE KNIFE

cresc.

2nd Tr **MACK THE KNIFE**

MACK THE KNIFE

3rd Trumpet

4th Tr

MACK THE KNIFE
