

American Gigolo

Words and Music by Rivers Cuomo

Intro
Moderate Rock ♩ = 136

* Gtrs. 1, 2 & 3

Rhy. Fig. 1

End Rhy. Fig. 1

f w/ dist. P.M.

Chord symbols: ** E5 F5 F#5 G5 C5 C#5 D5 F5

(Drums) 3

TAB

* Composite arrangement

** Chord symbols reflect overall harmony.

Verse

Gtr. 3 tacet

Chord symbols: F#5 G5 C5 C#5 D5 F5 F5 F#5 G5 C5

1. Sit down, qui - et, ev-'ry bod - y,
2. Back off, ba - by, I'm a lon-er, I've

Rhy. Fig. 2

End Rhy. Fig. 2

Rhy. Fig. 3

Gtrs. 1 & 2

P.M.

TAB

Chord symbols: C#5 D5 F5 F#5 G5 C5

(we) got a long way to go. — I told you once — be - fore — that you
got a lot - ta things to see. — I told you once — be - fore — that you

End Rhy. Fig. 3

Rhy. Fig. 4

P.M.

TAB

C#5

D5

bet - ter not stop the show. — }
 bet - ter not take it from me. — }

Keep on, keep on, keep on, keep on. —
 (Hee, hee, hee, hee, hee, hee.)

Gtr. 2

P.M.

P.M.

Gtr. 1

End Rhy. Fig. 4

P.M.

P.M.

Chorus

3rd time, Gtr. 5 tacet

F5

Keep on, keep on, keep on. Yeah.
 Hee, hee, hee, hee, hee.)

1. If you want —
 2., 3. If you hate —

Gtrs. 1 & 2

Gtrs. 1, 2 & 3

P.M.

* Gradually lift P.M.

Bb5

F5

Bb5

me, —
 this, —

no, you can't have —
 I can't blame —

me, —
 you, —

Gtr. 4

(dist.)

Riff A

End Riff A

mf

Gtrs. 1, 2 & 3

Gtr. 4 tacet
F5

Gtr. 4: w/ Riff A

B \flat 5

F5

be - cause you got to un - der - stand
be - cause I'm hurt in' so I'll flame.

Gtrs. 1, 2, & 3

1.

Gtrs. 1 & 3: w/ Rhy. Fig. 2

2.

me. you.

B \flat 5 F5 F \sharp 5 G5 C5 C \sharp 5 D5 F5 B \flat 5

Gtr. 2

Harm. \downarrow

P.M.

* Harmonic is located two-thirds the distance between 2nd & 3rd frets.

Pitch: D

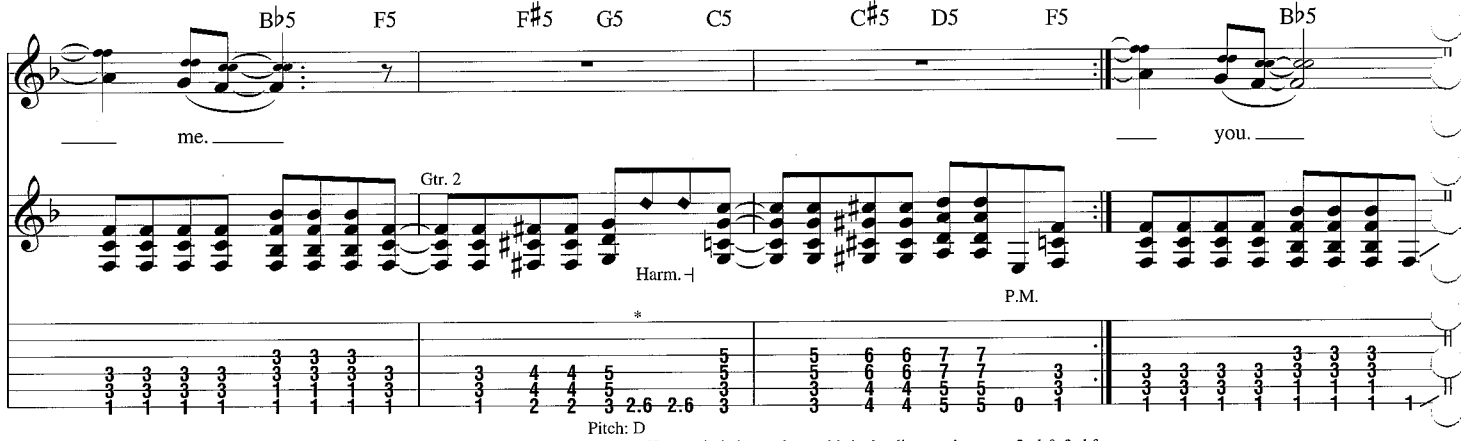

Bridge

And I've seen this game be - fore. My love walks right
(Ah, ah. Ah.)

B \flat 5 C5 F5 D5 B \flat 5 C5

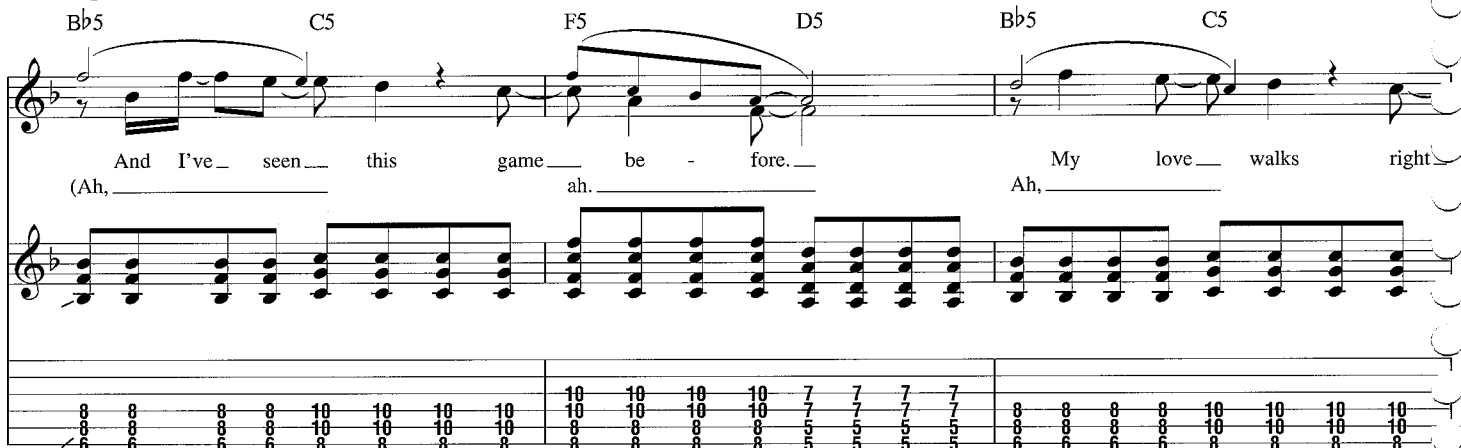

to your door. There ain't no hope for me an - y - more.
ah. Ah. ah.)

F5 D5 B \flat 5 C5 F5 D5

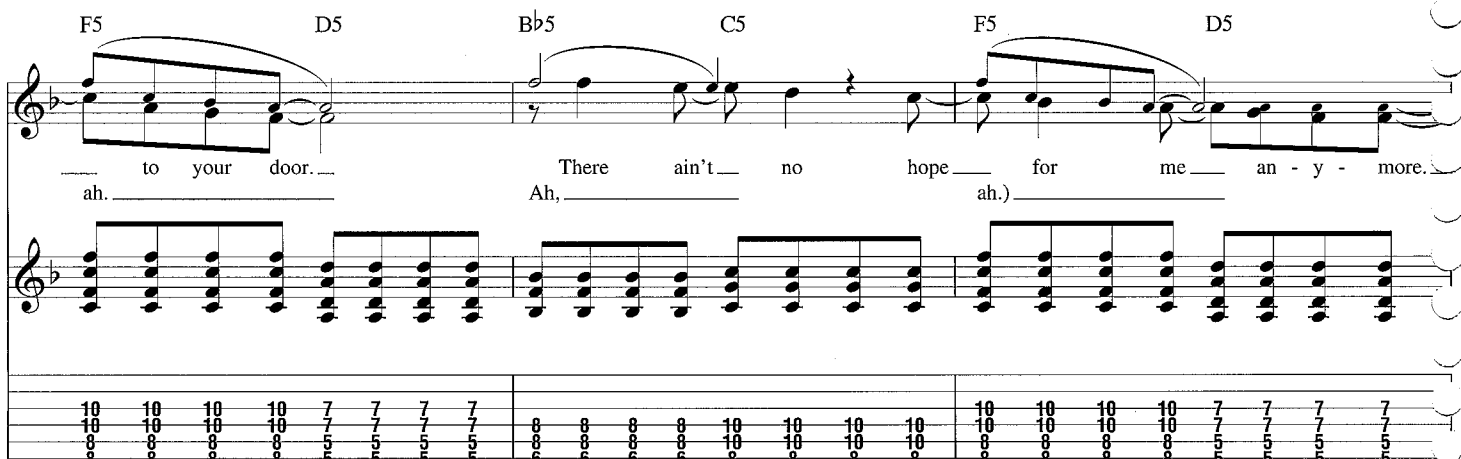

To Coda \oplus

B \flat 5 A5 F5 F \sharp 5 G5 C5 C \sharp 5 D5

Ha, ha, ha, ha. Yeah. ____

P.M. P.M. Harm.

Pitch: E

Guitar Solo
 Gtrs. 1 & 2: w/ Rhy. Fig. 3 (3 times)
 Gtr. 3 tacet

* Gtr. 5 (dist.)

F5 F \sharp 5 G5 C5 C \sharp 5 D5 F5 F \sharp 5 G5 C5 C \sharp 5 D5 F5

mf

* Two gtrs. arr. for one.

Gtrs. 1 & 2: w/ Rhy. Fig. 4

D.S. al Coda
(take 2nd ending)

F \sharp 5 G5 C5 C \sharp 5 D5 F5 F \sharp 5 G5 C5 C \sharp 5 D5

\oplus **Coda**
Outro
 Gtrs. 1, 2 & 3: w/ Rhy. Fig. 1 (2 times)

F \sharp 5 G5 C5 C \sharp 5 D5 F5 F \sharp 5 G5 C5 C \sharp 5 D5 F5

Yeah. ____ Yeah. ____

F \sharp 5 G5 C5 C \sharp 5 D5 C5 C \sharp 5 D5 C5 C \sharp 5 D5 G5 **Free time**

Yeah. ____

Gtrs. 1, 2 & 3

P.M.

Dope Nose

Words and Music by Rivers Cuomo

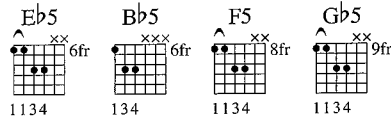

Intro
Moderate Rock ♩ = 132
** Bb5

Chord symbols: Eb5 Bb5 Bb5 Eb5

(Oh, _____ oh, _____)

Rhy. Fig. 1

* Gtrs. 1 & 2
f
w/ dist.

TAB

* Doubled throughout
** Chord symbols reflect overall harmony.

Chord symbols: Bb5 Eb5 Bb5 Eb5 Bb5 Eb5

oh, _____ oh.) _____

End Rhy. Fig.

Verse
Gtr. 2 tacet
Bb5

Chord symbols: Eb5 Bb5 Eb5 F5 Eb5 Bb5 Eb5 Bb5 Eb5

1. Debt on _____ my head, wast - ing time on _____ my own. (Oh, yeah.)
2. Cheese smells _____ so good on _____ a burnt piece _____ of lamb. (Piece of what?)

Rhy. Fig. 2

Gtr. 1

P.M. -----| P.M. -----| P.M. -----| P.M.

End Rhy. Fig. 2

Bb5 Eb5 Bb5 Eb5 F5 Eb5 Bb5 Eb5 Bb5 Eb5

Sleep, res - cue me, take__ me back to __ my home }
Fag of ____ the year, who __ could beat up __ your man?__ (Lord, take __ me home.)

E♭5 B♭5 F5 E♭5 B♭5 F5 A

Gtr. 1 

End Rhy. Fig. 3

For the times that you wan - na go and__ bust rhymes__ real slow,_____

Gtr. 2

Gtr. 2

1 2 3 4

8	8	8	10	10 11 10	12	10	12	10	10	8	8	8	10	10 12	10 12	10 12	10	13
8	8	8	10							8	8	8	10					
6	6	6	8							6	6	6	8					
6	6	6	8							6	6	6	8					

1.

[illegible][illegible]

I'll ap - pear, slap you on the face and ____ en - joy ____ the show. ____

Gtr. 2

Gtr. 2

[illegible]

Rhty. Fig. 4

Gtr. 1

P.M.-----| P.M.----| P.M.-----| P.M.----| P.M.----| P.M.-|

[illegible]

Keep Fishin'

Words and Music by Rivers Cuomo

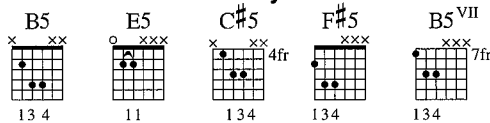

Intro

Moderate Rock ♩ = 136 (♩ = $\frac{3}{4}$)

1. E5
End Rhy. Fig. 1

2. E5

Gtr. 1 (dist.) f 9fr

Gtrs. 1 & 2 P.M.

(Drums)

Gtr. 2 (dist.) f 3

Gtr. 4 (dist.) Fill 1 End Fill 1 Fill 2 End Fill 2

(cont. in slashes)

TAB

Gtr. 3 (dist.) f Rhy. Fig. 1A End Rhy. Fig. 1A

TAB

Verse

Gtrs. 1, 2 & 3: w/ Rhy. Figs. 1 & 1A (2 times)

Gtr. 4 tacet

2nd time, Gtr. 4 w/ Fill 1

B5

E5

B5

2nd time, Gtr. 4: w/ Fill 2

E5

a bet - ter kind... if you don't leave... the world be - hind... Waste my
the things you want... if you don't move... and get a job... hind.)

1. (The world be - hind.)
2. (And get a job.)

C#5

F#5

C#5

F#5

End Rhy. Fig. 2

Gtrs. 1 & 2 P.M.

(cont. in notation)

days...

(Waste my days...)

It drowned a - ways...

It drowned a - ways.)

It's just the

Rhy. Fig. 2A

End Rhy. Fig. 2A

Gtr. 3

TAB

§

Gtr. 4

[illegible]

Grts. 1, 2 & 3

Rhy. Fig. 3

End Rhy. Fig.

[illegible]

1st time, Gtrs. 1, 2 & 3: w/ Rhy. Fig. 3

2nd & 3rd times, Gtrs. 1, 2 & 3: w/ Rhy. Fig. 3 (1st 3 meas.)

heart to see you hang - in' from your shelf. 2. You'll nev - er do —

[illegible]

		2
		4 4 4

2.

(♩ = ♪)

2nd time, Gtr. 4: w/ Fill 3

F#5

Bridge

Gtr. 4 tacet

E5

Oh, girl, when I'm in love with you, (Do — wah. keep fish - in' if you

2	11	11	11	11			
3	11	11	11	11			

Gtrs. 1, 2 & 3

[illegible]

B5 E5 B5 G#5 E5 C#5

feel it's true. — Do — wah.) There's noth - ing much that we can do — to save you from your -

Gtrs. 1, 2 & 3

To Coda (♩ =)

Verse-Guitar Solo
 Gtrs. 1, 2 & 3: w/ Rhy. Figs. 1 & 1A (2 times)
 Gtr. 5 tacet
 B5

F#5

self.

Gtr. 4

Rhy. Fill 1A

End Rhy. Fill 1A

Gtrs. 1, 2 & 3

* Gtr. 5 (dist.)

Gtrs. 1, 2 & 3 divisi

Rhy. Fill 1

End Rhy. Fill 1

* Doubled throughout

E5 B5 E5

3. Waste my

Gtr. 4

Words and Music by Rivers Cuomo

Words and Music by Rivers Cuomo

Moderately slow Rock ♩ = 108

* G#5

F#5 G#5 F#5 G#5

F#5 G#5 F#5 G#5 F#5 G#5

B5 G#5

F#5 G#5 F#5 G#5

Gtr. 1 (dist.)

Riff A

** Gtrs. 1 & 2 (dist.)

* Chord symbols reflect overall harmony.

** Doubled throughout

F#5 G#5 F#5 G#5 F#5 G#5

B5 G#5

F#5 G#5 F#5 G#5

F#5 G#5 F#5 G#5 F#5 G#5

B5 G#5

Oh,

End Riff A

Verse

Gtr. 1 tacet

G#5

F#5 G#5 F#5 G#5

F#5 G#5 F#5 G#5 F#5 G#5

B5 G#5 B5 G#5

1. Leave
2. Lead

me
and

Gtr. 2

Riff B

--	--

my

F#5 G#5 F#5 G#5

F#5 G#5 F#5 G#5 F#5 G#5

B5 G#5 B5 G#5

now.
try.

End Riff B

P.M.

Copyright © 2002 E.O. Smith Music
All Rights Administered by Wixen Music Publishing, Inc.
International Copyright Secured All Rights Reserved

Gr. 2: w/ Riff B

F#5 G#5 F#5 G#5

F#5 G#5

F#5 G#5 F#5 G#5

B5 G#5 B5 G#5

F#5 G#5 F#5 G#5

Show _____ me how.
Tell _____ me why.

1. (Show _____ me how.)
2. (Tell _____ me why.)

mf *let ring*

6 9 6 9 6 9 6 7 6

Pre-Chorus

3rd time, Gr. 1 tacet (next 4 meas.)

3rd time, Gr. 2: w/ Rhy. Fig. 1

Gr. 3 tacet

F#5 G#5 F#5 G#5 F#5 G#5 B5 G#5 B5 G#5 B5 C#5

And I { 1. won't be a - shamed of the things
2., 3. won't let you down, drag your name

let ring

6 7 8 7 6 8 9 8

4 4 4 4 4 4 4 4 6 6 6 6 6 6 6 6
4 4 4 4 4 4 4 4 6 6 6 6 6 6 6 6
2 2 2 2 2 2 2 2 4 4 4 4 4 4 4 4

B5

C#5

G#5

Gr. 1 & 2

we once made. } And I won't be com - in' back
all o - ver town. }

let ring

(cont. in slashes)

4 4 4 4 4 4 4 4 6 6 6 6 6 6 6 6 4 7 4 7 4 7 4 7 4
4 4 4 4 4 4 4 4 6 6 6 6 6 6 6 6 4 7 4 7 4 7 4 7 4
2 2 2 2 2 2 2 2 4 4 4 4 4 4 4 4 2 2 2 2 2 2 2 2 2

Rhy. Fig. 1

Gr. 2

w/ phase shifter

4 4 4 4 4 4 4 4 6 6 6 6 6 6 6 6 4 4 4 4 4 4 4 4 6 6 6 6 6 6 6 6
4 4 4 4 4 4 4 4 6 6 6 6 6 6 6 6 4 4 4 4 4 4 4 4 6 6 6 6 6 6 6 6
2 2 2 2 2 2 2 2 4 4 4 4 4 4 4 4 2 2 2 2 2 2 2 2 4 4 4 4 4 4 4 4

F#5

B5

F#5

1.

E

F#5

E

⑥

open

⑥

open

(cont. in notation)

'round here no

more.

(Oh.)

Yo.

1/2

1/2

Gtr. 3 tacet

2.

G#5

F#5 G#5 F#5 G#5

F#5 G#5 F#5 G#5 F#5 G#5

B5 G#5

E

⑥

open

F#5

E5

(cont. in notation)

Yo, ev -

Gtrs. 1 & 2

1/2

1/2

Chorus

E5

Bb5

E5

Gtr. 3 tacet

Bb5

E5

Bb5

B5

- 'ry - one,

ev - 'ry - one,

(Ah, oh.

oh.

ev - 'ry - one I know, -

Gtr. 3

Gtrs. 1 & 2

Gtrs. 1 & 2

divisi

(1)

To Coda Coda symbol

F# G#5 F#5 G#5

Ev - 'ry - one I know, — take con - trol. take con - trol.)

Gr. 1

let ring -----

Gr. 2

Guitar Solo
Gtr. 1 tacet
N.C.

F#5 G#5 F#5 G#5 F#5 G#5 B5 G#5

Yeah.

Gtrs. 1 & 2

Gtr. 2

Harm. P.M. -----

4 6 4 6 4 6 6 4 6 6 | 7 9 8 9 8 9 8 11 8 11 9 11 11

— Uh. Uh.

P.M. - P.M. P.M. - P.M. -

9 11 9 11 9 11 11 8 11 8 11 8 9 9 11 9 11 11 11 13 13 11 13 13

D.S. al Coda
(take 2nd ending)

Uh. And I

P.M. -| slight P.M. -|

12 14 14 13 14 13 11 16 14 13 14 13 11 13 11 14 11 14 13 14 13 11 13 14 11 13 14 11 13 11 (14)

⊕ Coda

Outro

Gtrs. 1 & 2: w/ Riff A (3 times)

G#5 F#5 G#5 F#5 G#5 F#5 G#5 F#5 G#5 B5 G#5 F#5 G#5 F#5 G#5

Whoa, oh.

Gr. 3

6 9 6 9 9

6 9 6 9 6

oh. _____
oh. _____

Gtr. 3 Oh, _____

Gtrs. 1 & 2

6 6 4 6 4 6 4 6 4 6 4 6 6 4 6

Amaj7 A6 D

that you love me.

4 7 6 6 6 7 6 4 9 7 9 7 10

End Riff A

let ring--

5 7 6 6 7 6 4 9 9 9 9 9 9 7

A/C# Bm Amaj7 A6

So I cry and I'm hurt ing.

(10) 12 12 10 9 9 9 10 9 11

let ring--

6 6 6 6 7 7 7 7 4 4 4 5 7 6 6 7 6 4

Interlude

Gtr. 1 tacet
Gtrs. 2 & 3 w/ Rhy. Figs. 1 & 1A

A D/F# E/G# A

Verse

Gtr. 2 w/ Riff A (2 times)

D A/C#

2. Mm. Ev - 'ry -

Gtr. 1

let ring--

7 9 7 9 7 4 7 7 7

time _____ that I call you,

mm, — you find some — way to ditch me.

let ring —————

7 9 7 7 7 9 6 5 4 4 4 7 6 6 6 5 4

Chorus
Gtr. 1 tacet
D5

So I learn to turn and look the oth - er

Gtr. 3
f
w/ dist.

Gtr. 2
f
w/ dist.

Interlude

To Coda 

A D/F# E/G# A

way. _____

mf

mf
w/ clean tone

Guitar Solo

Gtr. 1 Gtr. 3 tacet

D A/C# Bm

mp

w/ dist. P.M. -----

Amaj7 A6 D

P.M. ----- P.M. ----- P.M. ----- P.M.

⊕ Coda

Outro

[illegible]

B^o/D A/C#

E Y

4	4	4	4	4	4	4	4	4	4	4	4	2	2	2	2	2	2	2	2	2	2	2	2
X	X	X	X	X	X	X	X	X	X	X	X	X	X	X	X	X	X	X	X	X	X	X	X
5	5	5	5	5	5	5	5	5	5	5	5	4	4	4	4	4	4	4	4	4	4	4	4

let ring-----

4	4	4	3	4	4	4	2	2	2	2	2	2	2
5	5	5	5	5	4	4	4	4	4	4	4	4	

Bm7 Bm9 Esus4 E6

O U.

2	2	2	2	2	2	2	2	2	2	2	2	2	2	2	2	2	2	2	2	2	2	2	2
X	X	X	X	X	X	X	X	X	X	X	X	X	X	X	X	X	X	X	X	X	X	X	X
2	2	2	2	2	2	2	2	2	2	2	2	0	0	0	0	0	0	0	0	0	0	0	0

let ring-----

2	2	2	2	2	2	2	2	2	2	2	2	1	1	1
2	2	2	2	2	0	0	0	0	0					

Free time

Amaj7

Gtrs. 2 & 3

Gtr. 3 tacet

Gtr. 2

Slob

Words and Music by Rivers Cuomo

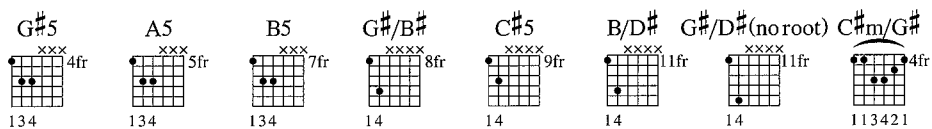

Intro

Moderately fast Rock ♩ = 148

Gtr. 2 (dist.) N.C. C#m 8va - - - - -

mp

fdbk.

TAB (8)

Gtr. 1 (dist.) Riff A *mf* let ring - - - - - End Riff A

TAB 6 5 6 6 6 4 6 5 6 6 6 4 6 5 6 6 6 4 6 5 6 6 6 4

Verse

C#m G#

1. Leave me a - lone. I won't pick -

Gtr. 2 loco *mf*

13 13

Gtr. 1 Riff B let ring - - - - -

TAB 6 5 6 6 6 4 6 5 6 6 6 4 5 4 5 6 5 4 5 6 5 4

A

up the phone. _ And I won't _

fdbk. fdbk.

(13) 11 (11) (11)

fdbk. fdbk.

End Riff B

let ring -

5 4 5 6 5 4 5 6 5 6 7 5 6 7 6 6 7 5 6 7 6

4 4 5 5

Pre-Chorus

E B A

lis - ten to _ mes - sag - es _ sent by some -

9 7 9 8

6 4 7 5

Riff C End Riff C

let ring -

9 9 9 5 9 8 9 9 7 6 7 7 7 6 7 7 7

0 7 5 5

Gtr. 1: w/ Riff C (2 times)

E B A

one who calls _ up and says, _ "I don't like _

Gtr. 2

9 7 9 8

6 4 7 5

E B A

how you're liv - ing my life. — Get your - self a wife, —

Gr. 3 (dist.)

f

Gr. 2

9 12 14
X X X
6 9 11

Chorus
Gr. 2 tacet
G#5
Rhy. Fig. 1 A5

Gtrs. 1 & 4 (dist.)

f

get your - self a job. —

Gr. 3

13 13 13 13 13 13 13 13 (13) 9 (9) 14 14 14 14 14 14 14 14
X X X X X X X X X 10 X 6 X 11 11 11 11 11 11 11 11
10 10 10 10 10 10 10 10 10 10 11 11 11 11 11 11 11 11

B5 End Rhy. Fig. 1

You're liv - ing a dream, — don't you be a slob."

14 14 14 14 14 14 14 16 16 16 16 16 16 16 16 16 16 16
X X X X X X X X X X X X X X X X X X
11 11 11 11 11 11 11 13 13 13 13 13 13 13 13 13 13 13

Interlude

Half-time feel

Gtrs. 1 & 4: w/ Riff A

Gtr. 2 tacet

C#5

B5/C# C#5

B5/C#

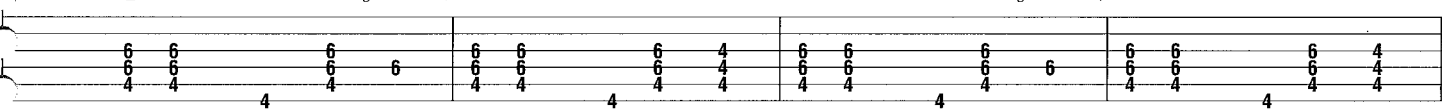
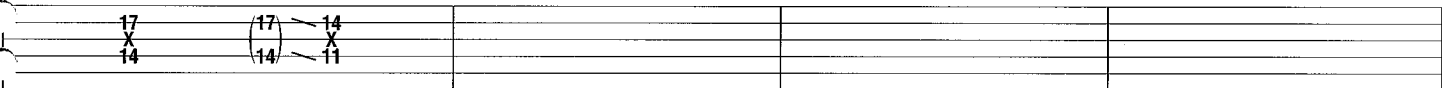
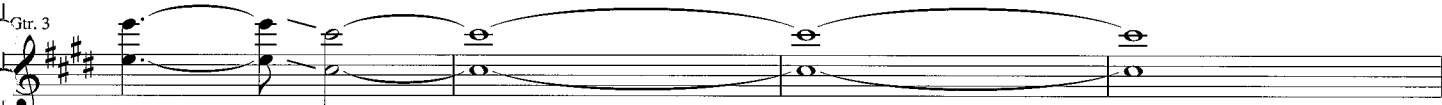
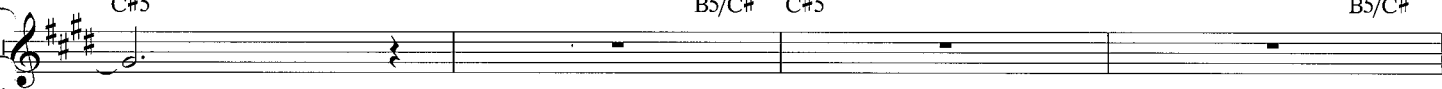

Verse

Gtr. 1: w/ Riff B

Gtr. 4: w/ Riff B (1st 4 meas.)

Gtr. 3 tacet

C#5

G#

Leave

me a - gain, —

Don't hang out —

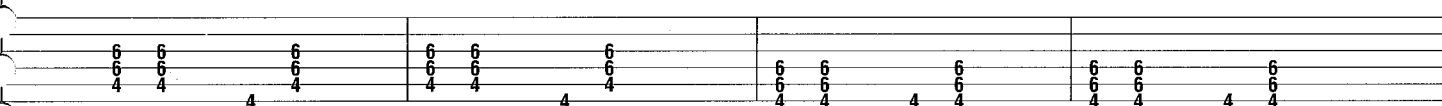

End half-time feel

in my den, —

wait - ing for —

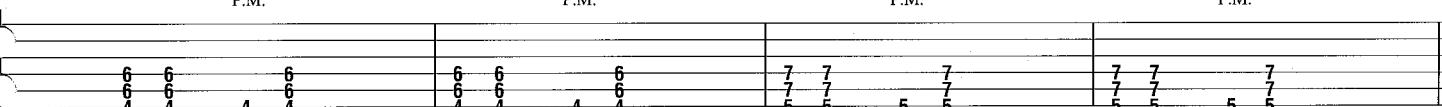
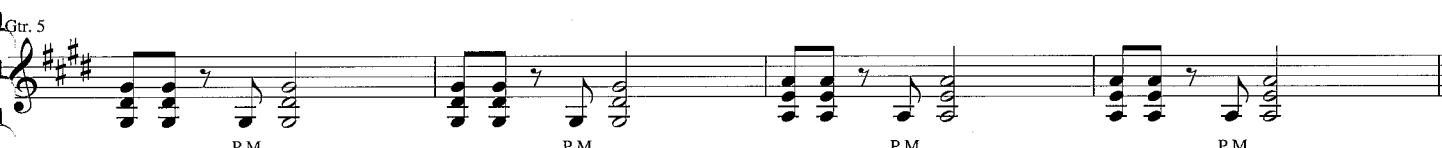
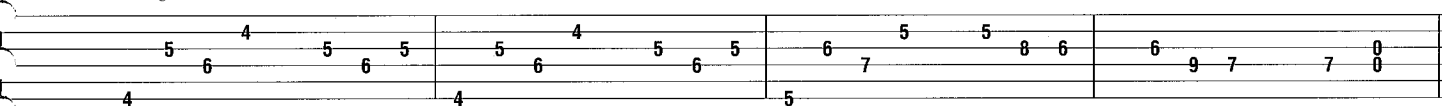
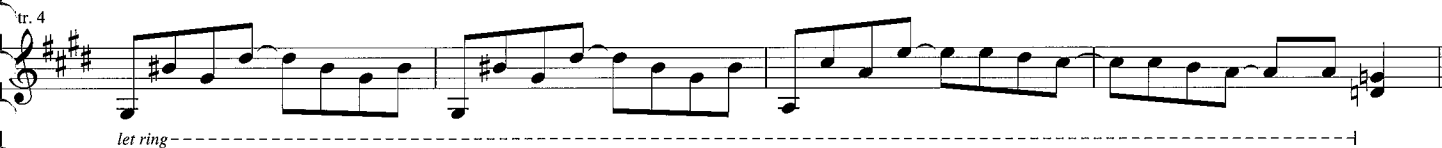

Pre-Chorus

Gtrs. 1 & 4: w/ Riff C (3 times)
Gtr. 5 tacet

E B A

lit - tle clues to ap - pear that I drank

Gtr. 2

Bass line fret numbers: 9 9 9 9 9 9 9 9 | 7 7 7 7 7 7 7 7 | 9 9 9 9 9 9 9 8 | 8 8 8 8 9 7

E B A

some of Grand - dad - dy's beer. "I don't like

Bass line fret numbers: 9 9 9 9 9 9 9 9 | 7 7 7 7 7 7 7 7 | 9 9 9 9 9 9 9 8 | 8 8 8 8 8 8 8 8

E B A

how you're liv - ing my life. Get your - self a wife,

Bass line fret numbers: 9 9 9 9 9 9 9 9 | 12 12 12 12 12 12 12 12 | 14 14 14 14 14 14 14 14 | 14 14 14 14 14 14 14 14

Chorus

Gtrs. 1 & 4: w/ Rhy. Fig. 1
G#5

A5

get your - self a job.

Bass line fret numbers: 16 16 16 16 16 16 16 16 | 16 16 16 16 16 16 16 16 | 17 17 17 17 17 17 17 17

You're liv - ing a dream, — don't you be a slob." —

17 17 17 17 17 17 17 17 19 19 19 19 19 19 19 19 19 19 19 17 17
 14 14 14 14 14 14 14 14 16 16 16 16 16 16 16 16 16 16 16 14 14

Gtr. 1 *G#5/B#* *C#5*

Slob.

21
 18

tr. 4

8 11 8 11 8 11 8 11 8 11 8 11 9 11 9 11 9 11 9 11 9 11 9 11

B/D# *G#/D(noroot)*

Slob.

19 19 19 19 19 19 19 19 19 19 19 19 16 16 16 16 16 16 16 16 16
 16 16 16 16 16 16 16 16 16 16 16 16 13 13 13 13 13 13 13 13 13

11 14 11 14 11 14 11 14 11 14 11 14 11 15 11 15 11 15 11 15 11 15 11 15

Interlude
Half-time feel
C#m

Gtr. 2

16 13 17 14 16 14 13 11

Gtrs. 1 & 4

let ring

6 5 6 6 6 4 6 5 6 6 6 4 6 5 6 6 6 4 6 5 6

Guitar Solo
Gtr. 2 tacet
Gtr. 5: w/ Riff B
C#m

Gtrs. 1 & 4

w/ wah-wah as filter

14 14 14 14 16 16 13 11 13

End half-time feel

D.S. al Coda

A

Wait - ing for

12 9 12 12 9 11 (11) 11 (11) 9 0 0

* Attack simulated w/ wah-wah.

Coda
Free time
C#m/G#

16 13 17 14 16 14 13 11

A Bm End Rhy. Fig. 4

on - ly — once — could kiss you, — I'd — be

C#m Rhy. Fig. 4 D

hap - py — (Do, do, do, — for — one mo - ment — Do, do, do, — of — my do.)

Rhy. Fig. 4A

Bm E ⑥ open E7 End Rhy. Fig. 4

life - time. — Do, do, do, — I'd — be there.

End Rhy. Fig. 4A

Gtr. 1: w/ Rhy. Fig. 1
Amaj7

A6

E7sus4

E7

2. And the

Gtr. 2

Verse

Gtr. 1: w/ Rhy. Fig. 2

A

Bm

wa - ter run - ning o - ver me is

Gtr. 2: w/ Rhy. Fig. 3

A

Bm

S

Gtrs. 1 & 2: w/ Rhy. Figs. 4 & 4A

C#m

grow - ing ev - er cold - er. Make me hap - py for one
(Do, do, do, do.)

D

Bm

E7

mo - ment of my life - time. I'd be there.
Do, do, do, do. Do, do, do, do.

Gtr. 3 (dist.)

* *pp*

* w/ vol. pedal

A5
Gtrs. 1 & 2

Gtr. 3

To Coda 

Gtr. 2: w/ Rhy. Fig. 1A
Gtr. 3 tacet

** Gtr. 4: w/ Rhy. Fig. 2

 f
w/ dist.

Make _____ me

⊕ Coda

Gtr. 3 tacet

A6

E7

Gtr. 2: w/ Rhy. Fig. 3 (3 times)

A6

E7

Play 3 times

Oo.

Outro

Bm7

mp
w/ fingers

| str. 1 | |

Str. 2

Bm7/D

Bm7/E

A5

Gtr. 5 (clean)

* w/ vol. pedal

Words and Music by Rivers Cuomo

Words and Music by Rivers Cuomo

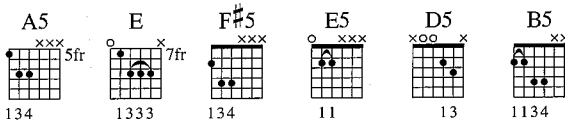

Moderately = 112

N.C.

Gtr. 1 (dist.)

† A5

Gtrs. 1 & 3 (dist.)

f

* w/ Octaver ** w/ delay Octaver & delay off

[illegible]

* Set for one octave above. (Only high octave is audible.)

** Set for quarter-note regeneration w/ 3 repeats.

Gtr. 2 (dist.)

Gr. 2 (dist.)

† Chord symbols reflect overall harmony.

Gtr, 2 tacet

Gtr, 2 tacet

A5

Gtr. 3

Oo, oo, hoo, oo, hoo,

(Gtr. 3 cont. in slashes)

[illegible]

11	12	11	9		9	9	11	12	11	9	7		7	7
X	X	X	X		X	X	X	X	X	X	X	0	0	0
9	10	9	7		7	7	9	10	9	7	5			

oo, hoo, oo, hoo, hoo. (Oo. _____) Hoo, oo, hoo, oo, hoo, hoo, oo, hoo, oo, hoo, hoo, oo, hoo, hoo, oo.) _____

w/ Octaver ----- w/ Octaver -----

1. You want to cry _____ when and you're } deal - ing with the kids. _
 2. They know it all _____ and they're }

2. F#5 E5 D5 B5
 pin - ning you to boards. _ It's a game _

Chorus

F#5

Rhy. Fig. 1A

E5

D5

B5

F#5

E5

D5

Rhy. Fig. 1

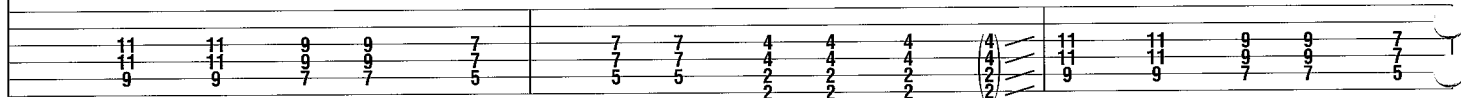

Gtrs. 1 & 3: w/ Rhy. Figs. 1 & 1A

B5

F#5

E5

D5

B5

End Rhy. Fig. 1A

End Rhy. Fig. 1

Riff A

Gtr. 2

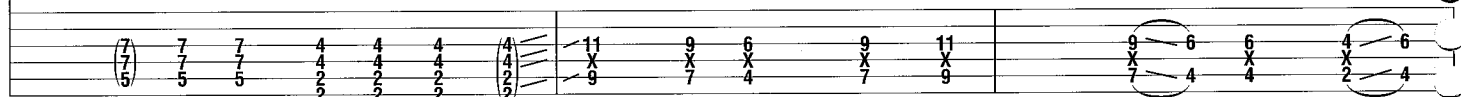

F#5

E5

D5

B5

A5

Gtrs. 1 & 3

End Riff A

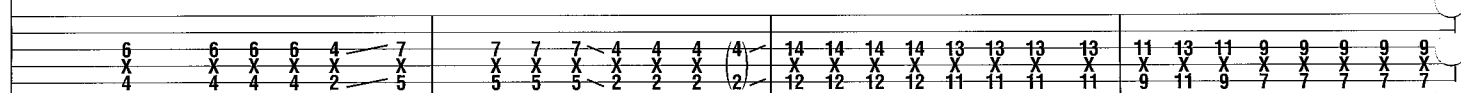

Gtr. 2 tacet

Gtr. 4 (dist.)

f

Verse

E

They know it all _____ and they're

grad. bend

1/2

Chorus

Gtrs. 1 & 3: w/ Rhy. Figs. 1 & 1A (2 1/2 times)
Gtr. 4 tacet

F#5 E5 D5 B5 F#5 E5 D5 B5 F#5 E5 D5

pin - ning you to boards. It's a game _____ and you'll play, _____

Gtr. 2: w/ Riff A

B5 F#5 E5 D5 B5 F#5 E5 D5 B5

but you can't _____ have fun _____ when all _____ they do _____ is say _____ lies, _____

A5

Gtrs.
1 & 3

lies. _____
(L - l - l - lies. _____ L - l - l - l - lies.)

Gtr. 2

Slave

Words and Music by Rivers Cuomo

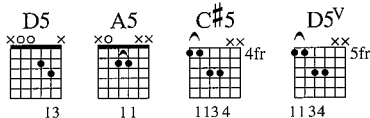

Intro

Moderately slow $\text{♩} = 64$

*Gtr. 1 (dist.) (Effects)

** B5

Rhy. Fig. 1

E

f

let ring throughout

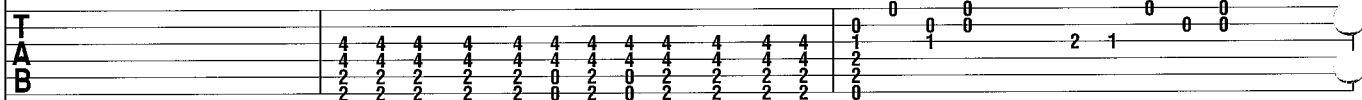

Gtr. 2 (dist.)

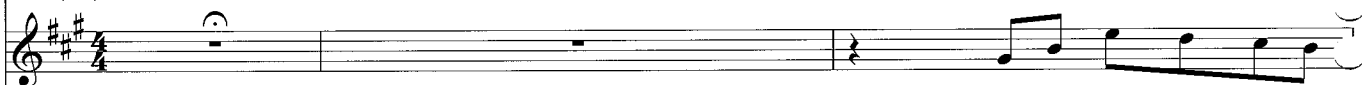

mf

*Two gtrs. arr. for one.

**Chord symbols reflect overall harmony.

C#5

F#5

End Rhy. Fig.

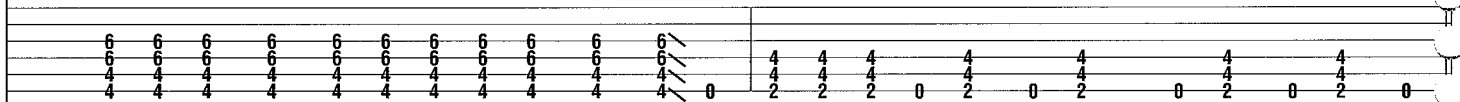

let ring-----

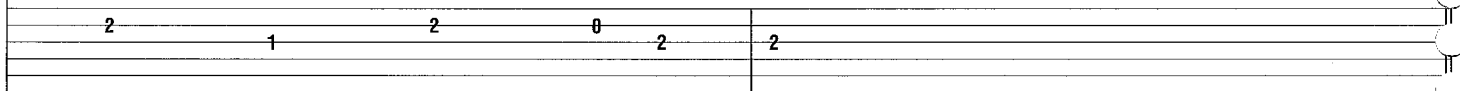

Copyright © 2002 E.O. Smith Music

All Rights Administered by Wixen Music Publishing, Inc.
International Copyright Secured All Rights Reserved

Verse
Faster ♩ = 122

Gtr. 2 tacet
Dmaj7

B5

A5

E

1. Love, bare - ly a - live in your arms, slave.

r. 1 Rhy. Fig. 2

tr. 3 (dist.)

Riff A

mf
Harm.

Dmaj7

B5

A5

E

Dreams ta - ken too far ev - ry night, slave.

End Rhy. Fig. 2

Gtr. 1

(cont. in slashes)

End Riff A

Harm.

Chorus

D5

A5

D5

Rhy. Fig. 3

Gtr. 1

Who put on your heart? Who

tr. 3

A5 D5 A5

put on your heart? Who put on your heart?

10 11 9 10 10 9 10 10 11 9 10

To Coda

D5 C#5 D5

'Cause I can't change, no. (Change, no.)

10 9 10 10 10 9 10 10 9 10 9 7 9 7 9 9 11 10

End Rhy. Fig. 2

Verse

Gtr. 1: w/ Rhy. Fig. 2

Dmaj7

B5 A5 E

2. When you're on your own you can see things.

(10) 9 7 9

Dmaj7 B5 A5 E D.S. al Coda

Clear, clear as a bell and you're free, slave.

Harm. 7 9 7 0

Coda

Interlude
Moderately slow ♩ = 64

Gtr. 1: w/ Rhy. Fig. 1
B5

Gtr. 3 tacet
E5

C#5

F#5

And, my girl, we'll say good - bye

(Oo, to the things we'll nev - er try.
nev - er try.)

(10) 1 0 0 3 2 0 2 1 2 0 2 4

Guitar Solo

Faster ♩ = 122

Gtr. 1: w/ Rhy. Fig. 2

Gtr. 2 tacet

Dmaj7

Gtr. 4 (dist.)

B5

A5

E

f

0 10 10 9 7 0 10 10 9 7 14 14 15 12 12 14 12 14 12

Dmaj7

B5

A5

E

14 14 14 14 (14) 12 15 14 14 (14) 12 15 14 12 15 14 12 14 12 14

Chorus

Gtr. 1: w/ Rhy. Fig. 3

D5

Gtr. 4 tacet

A5

D5

A5

Gtr. 3

Who _____ put on _____ your heart? _____ Who _____ put on _____ your heart? _____

Gtr. 3

Gtr. 3

Gtr. 4
divisi

10 9 10 10 (10) 9 5 10 11 9 10 10 9 10 10 10 10 11 9 10

D5

A5

D5

Who _____ put on _____ your heart? _____ Cause I can't change, _____
(Change, _____

10 9 10 10 9 10 10 11 9 10 10 10 10 9 10 10 9 10 10 9 10

Outro

C#5 D5 D5 Gtr. 3 tacet B5

no. no.) Love bare - ly a - live. (Oo, oo,

Gtr. 3 Gtr. 1
divisi

D5 Dmaj7 D5 B5 D5 Dmaj7 D5 B5

Love bare - ly a - live. Oo, oo.) Love bare - ly a - live. Oo, oo.)

A5 G5 Free time A5

slave.

Gtr. 3

Gtr. 1

let ring--

Fall Together

Words and Music by Rivers Cuomo

Intro

Moderately ♩ = 94

* Gtr. 1 (dist.) (Drums)

f

** F#5 E#5 F#5 E#5

P.M.----| P.M.-----| P.M.----| P.M.-----|

TAB

12 4 4 4 4 2 0 0 0 0 0 3 3 4 4 4 4 0 2 0 0 0 0 0 3 3 3

* Doubled throughout ** Chord symbols reflect overall harmony.

Verse

1. We go to - geth - er, ba - by.
2. An - y time you want me, ba - by,

Rhy. Fig. 1

F#5 E#5 F#5 E#5 F#5 A5

P.M.-----| P.M.-----| P.M.-----| P.M.-----|

4 4 4 4 4 2 0 0 0 0 0 3 3 4 4 4 4 0 2 0 0 0 0 0 3 3 3

X X 2 X X 2 X X 4 X X 4 7 5 7

2nd time, Gtr. 2: w/ Riff A

And if you do,
I'll be a - round,

yeah,
yeah.

E5 F#5 E#5 F#5 E#5

P.M.----| P.M.-----| P.M.-----| P.M.-----|

X X 2 X X 2 X X 4 X X 4 4 4 4 0 2 0 0 0 0 0 3 3 4 4 4 4 0 2 0 0 0 0 0 3 3 3

1. Interlude

E#5 F#5

2.

F#5

A5

(Get up, —

Gtr. 2 (dist.)

Riff A

End Riff A

f
w/ flanger & dely

Gtr. 1

P.M.-----|

P.M.-----|

P.M.-----|

P.M.-----|

4 4 4 0 2 0 0 0 0 0 3 3 4 4 4 0 2 0 0 0 0 0 3 3 3 4 4 4 0 2 0 0 0 0 0 3 3 3 4 4 4 0 2 0 0 0 0 7 7 0 7

To Coda

F#5

D5

F#5

E#5

F#5

E#5

Yeah. —

get up.) —

Gtr. 1

P.M.-----|

P.M.-----|

P.M.-----|

P.M.-----|

4 4 4 4 4 4 0 7 7 0 7 4 4 4 4 0 2 0 4 4 0 0 0 3 3 4 4 4 4 0 2 0 4 4 0 0 0 3 3 3 4 4 4 4 0 2 0 4 4 0 0 0 3 3 3

Guitar Solo

Gtr. 1: w/ Rhy. Fig. 1

F#5

Gtrs. 2 & 3 (dist.)

E5

F#5

f

3 19 17 14 17 14 16 14 16 14 16 14 16 14 16 14 16 14 16 14 16 14 16 14

Gtr. 2

E#5 F#5 E#5

8va

hold bend

1 14 14 17 14 17 (17) 14 16 (16) 14 16 14 17 14 16 17 14 17 14 17 14 17 14 17 14 17

Gtr. 3

8va

17

D.S. al Coda
(take 2nd ending)

F#5 A5 E5 F#5

8va

hold bend

(17) 14 17 14 17 14 14 15 12 15 12 15 12 12 15 19 16 19 16 19 16 16 19 1 1/2 (19)

8va

hold bend

(17) 14 17 14 17 14 14 15 12 15 12 15 12 12 15 19 16 19 16 19 16 16 19 1 1/2 (19)

⊕ Coda

F#5 E#5 E5 N.C.

(Yeah, — yeah, — yeah.) —

P.M. — — — — — P.M. — — — P.M. — — — — — P.M. — — — — — P.M. — — —

4 2 4 2 4 2 0 2 4 4 4 0 0 3 1 1 0 0 3 1 1 0 0 3 1 1 2 2 0 0

Possibilities

Words and Music by Rivers Cuomo

Intro

Moderately fast ♩ = 178

Chord symbols: $E\flat 5$, $B\flat 5$, $E\flat 5$, $B\flat 5$

Give it all a - way, give it all a - way.

Gtr. 1 (dist.) *f*

Gtr. 2 (dist.) *mf*

TAB

*Chord symbols reflect overall harmony.

Chord symbols: $E\flat 5$, $B\flat 5$, $D5$

8va

loco

18, 21, (21), 18, 21, 18, 21, 20, 18, 18, 20, 18, 20, 18, 20, 20, 20, 20, 20, 20, 0

13

**Played behind the beat.

Gtr. 1 & 2

Rhy. Fig. 1

Verse

Chord symbols: $G5$, $D5$, $E5$, $C5$

1. Oh, oh, pos - si - bil - i - ties. (Pos - si - bil - i - ties.)

Gtrs. 1 & 2

Rhy. Fig. 1

G5 C5 D5

Take you home with me in your arms. —

End Rhy. Fig. 1

Chorus
A5 B5

I nev - er thought — I'd do that. — Take me
(Oo, —

Rhy. Fig. 2

C5 D5

all the way — and let your bod - y say. —
(Oo.)

End Rhy. Fig. 2

Verse
G5 D5 E5 C5

2. Oh, — oh, — take me by the hand. —
(Take me by — the hand.)

G5 C5 D5

Let me be the man in your arms.

Chorus
A5 B5

I nev - er thought I'd do that. Take me
(Oo, _____)

C5 D5

all the way and let your bod-y say.
(Oo, _____)

Bridge
Half-time feel
Eb5 Bb5 Eb5 Bb5

Oh, you're gone. (Give it all a - way, Oh, you're gone. give it all a - way,

E \flat 5 **B \flat 5** *To Coda* Φ **D5** **End half-time feel**

You're gone, — you're gone — to stay. —
give it all a way.)

Gtr. 1

Gtr. 2

P.S.

Guitar Solo
Gtr. 2: w/ Rhy. Fig. 1

G5 **D5** **E5** **C5**

Gtr. 1

G5 **C5** **D5**

Chorus
Gtr. 2: w/ Rhy. Fig. 2
A5

I nev - er thought — I'd — do that.

Gr. 1: w/ Rhy. Fig. 2 (last 6 meas.)

B5

C5

D5

D.S. al Coda

(Oo, _____ Take me all the way _____ and let your bod - y stay. _____ oo. _____

♢ Coda

D5

Outro
G5

D5

A5

Oh, _____ oh, _____ oh, _____

Gr. 1

Gr. 2

P.S.

oh, _____ oh, _____ oh. _____ I need you,

rs. 1 & 2

D5

G5

C5

G5

I'll bleed you now. _____

Love Explosion

Words and Music by Rivers Cuomo

Intro Free time

Gr. 1 (dist.) N.C. *f* fdbk. 1/2 fdbk.

TAB 8 (8) (8) 8

Gr. 2 (dist.) *f* fdbk. 1/2 fdbk. Pitch: G#

TAB 8 (8) 8

Verse Moderately ♩ = 118

** A5 F#5 E5 A5 F#5 E5

1. Take a lis - ten a - round you. — All that peo - ple that crowd a - round — in your house, —

*Gtrs. 1 & 2 Rhy. Fig. 1

let ring — — — — — let ring — — — — —

3 2 4 2 4 2 3 2 4 2 4 2

2 0 2 0 2 0 2 0 2 0 2 0

*Composite arrangement
**Chord symbols reflect overall harmony.

A5 F#5 E5 D5 E5 A5

— they've been want - in' to kill you — in your sleep. —

Gtrs. 1 & 2 End Rhy. Fig.

3 2 4 2 4 2 7 7 9 9 5 7 5 7 5 5

2 0 2 0 2 0 5 5 7 7 0 0

Gr. 3 (dist.) *f* Riff A End Riff A

2 2 4 2 4 2 2 1 1 2 0 0

2 0 2 0 2 0 2 0 2 0 2 0

Verse

Gtr. 2: w/ Rhy. Fig. 1

Gtr. 3: tacet

A5

F#5

E5

A5

2. Take a load off and bow down —

to the oth - ers they

Gtr. 1

let ring-----

let ring-----

F#5

E5

A5

F#5

E5

love to call — you their names. — They've been want - in' to kill you — in your sleep. —

let ring-----

let ring-----

Gtr. 3: w/ Riff A

D5/A

E5/B

A5

Pre-Chorus

D5

And all the bull —

Gtrs. 1 & 2

— that peo - ple

sling,

(And love is an o - cean.)

B5

it does - n't mat - ter what — they sing. (Love ex - plo - sion.) So

Gtrs. 1 & 2

Gtr. 3

w/ slide

12 10 14 (14) 7 12 10 12 (12) 19

Chorus

Gtr. 3 tacet

A5 E5 D5 E5 A5 E5 D5 E5

jump out, jump out, get — your groove on. This one is for you, — so come on. —

Gtrs. 1 & 2

A5 E5 D5 E5 A5 G5 F#5 G5

Get out your house, girl, and give me a kiss. —

Gtrs. 1 & 2

Gtr. 3

let ring

5 5 3 3 3 2 2 2 3 3 3 4 3

7

To Coda

Guitar Solo

Str. 4 (dist.) A5 F#5 E5 A5

trs. 1 & 2

Doubled throughout

F#5 E5 A5 8va F#5 E5

D5 8va E5 A5 loco

D.S. al Coda

⊕ Coda

Verse

A5 F#5 E5 A5 F#5 E5

3. Take a load off and bow down — to the oth - ers they love to call — you their names.

Gtrs. 1 & 2 Rhy. Fig. 2 End Rhy. Fig

let ring -----

let ring -----

3 2 4 2 4 2 3 2 4 2 4 2 3 2 4 2 4 2 2 0 2 0 2 0 2 0 2 0 2 0

Gtr. 3

let ring -----

10 11 10 11 9 9 7

Gtrs. 1 & 2: w/ Rhy. Fig. 2

A5 F#5 E5 A5 F#5 E5

They love to call — you their names, — they love to call — you their names.

Gtr. 3

10 11 10 11 9 9 7 11 10 10 10 9 9

D5/A E5/B A5

Gtrs. 1 & 2

7 7 9 9 5 7 5 5 7 5 5 5 5 5 5 5

Gtr. 3

2 0 2 1 1 2 0 2 0 2 0

December

Words and Music by Rivers Cuomo

Intro

Moderately slow $\text{♩} = 68$

Chord symbols: * G5, C5, G5, C5

(Drums)

Gtr. 3 (dist.)

f

TAB

Gtrs. 1 & 2 (dist.)

f

TAB

* Chord symbols reflect overall harmony.

Verse

Chord symbols: G5, C5, A5, D5

love can ease the pain of a

Voc. Fig. 1

(Oo, _____)

5

Rhy. Fig. 1

TAB

G5 C5 A5 D5

boy caught in the rain. On - ly

oo, _____

5 5 5 6 7 7

B5 E5

hope will re - mem - ber, burn - ing

oo, _____ oo, _____

Riff A

9 7 7 7 9 7 7 9 9 8 9

G5 C5 G5

love. _____ 2. On - ly

End Voc. Fig. 2

love.)

End Riff B

w/ fingers -----

3	3	5	7	8	8	7	5	3	5	3
4	4	5	7	9	9	7	5	4	5	4

End Rhy. Fig. 2

Verse

Gtrs. 1 & 2: w/ Rhy. Fig. 1 Bkgd. Voc.: w/ Voc. Fig. 1

G5 C5 A5 D5 G5 C5 A5 D5

faith can bring to life one who falls by the way - side. On - ly

Gtr. 3

8	8	5	7	8	5	5	7
9	9	7	7	9	9	5	7

§

Gtr. 3: w/ Riff A 2nd time, Gtrs. 1 & 2: w/ Rhy. Fig. 1 (last 4 meas.) 2nd time, Bkgd. Voc.: w/ Voc. Fig. 1 (last 3 meas.)

B5 E5 A5

trust can in - spire sog - gy lungs to breathe

To Coda Φ

Chorus

Bkgd. Voc.: w/ Voc. Fig. 2 Gtrs. 1 & 2: w/ Rhy. Fig. 2 Gtr. 3: w/ Riff B

D5 G5 C5 A5 D5 G5 C5 G5

fire. On - ly love, on - ly love.

Bridge

C5

It's on - ly nat - u - ral, the moon is just half full.

(Oo, _____

oo, _____

Gtr. 3

Gtrs. 1 & 2

G5

We give our best a - way, we give our best a - way, _____

oo, _____

oo, _____

oo.) _____

D5 G5 C5

on - ly love.

Guitar Solo

G5 C5 G5 * G C Am D

* Chord symbols reflect implied harmony.

D.S. al Coda

G C Am D

On - ly

Gtr. 3

Gtr. 2

Gtr. 1

⊕ Coda

Outro

Gtrs. 1 & 2: w/ Rhy. Fig. 2 (1st 2 meas.)

Gtr. 3: w/ Riff B (1st 2 meas.)

G5 C5/G A5 D5/A

love. _____ On - ly love, on - ly

(Oo, _____ on - ly

G5 C5 G5

love. _____ Oo.

love.)

Gtr. 3

pp

Gtrs. 1 & 2