

LA GUITARE/COLLECTION ROBERTO AUSSEL

HISTOIRE DU TANGO

Bordel 1900

Café 1930

Night-club 1960

Concert d'aujourd'hui

pour flûte et guitare

de

ASTOR

PIAZZOLLA

Cette partition a été éditée sous la direction de Pierre-André Valade et de Roberto Ausel, qui l'a également doigtée.
Ces deux interprètes ont enregistré l'œuvre sur CD CIRCÉ N°87103LD distribué par ADDA.

EDITIONS HENRY LEMOINE

24 RUE PIGALLE, 75009 PARIS

Tous droits d'exécution, de reproduction et d'arrangements réservés pour tous pays.

© Copyright 1986 Editions Henry Lemoine

Bordel 1900

Flûte

1 *Molto giocoso* ♩ = 180

f

5 *ff*

9 *ff*

13

17 *p*

21 *ff*

24 *ff*

28

31

3

35

3

39

ff

43

47

sff *mf* FIN

51

f

55

p

59

molto accentuato

64

70

75

80

85

90

95

99

105

Lento *a Tempo*

110

Reprendre à 9 jusqu'au mot "FIN"

Café 1930

Flûte

13 *molto espressivo*
mf

17

22 *f*

26 *f*

31 *a Tempo* *accel.*
f *molto cantabile*

35 *mf*

37 *ff*

40 *rall. - - -* *ad lib.*
pp dolce

44

49 *rall. ---* *a Tempo tristemente*

53

56 *accel.*

59 *rall. ---*

62 *rall. ---* *lentamente*

64 *tr*

67 *ad lib.*

71 *accel.*

81 *rall. - - -* *molto espressivo*
mf

87

92

96 *a Tempo* *accel.*
f *molto cantabile*

101
mf

104
ff

107 *rall. - - -*
mf

112
p *pp*

Nightclub 1960

Flûte

Deciso $\text{♩} = 120$ *accentuato*

a Tempo lentamente
cantabile

40

mf *p*

45

mf

50

Deciso (Tempo I^o)

f

57

f

62

ff *sff*

67

f

72

77

81

Deciso Lento

*) Son grave indéterminé

a Tempo lentamente *cantabile*

86 *pp*

91 *mf* *pp*

96 *mf*

101 *doloroso*

105 *pp* *ff* **Tempo I^e Molto deciso**

109

113 *f*

117 *ff* *fff*

121 *f* *(frullato) gliss.* *(legno)*

125 *ff* *(legno)* *(frullato) gliss.* *fff* *(legno)* *ffp* *fff*

Concert d'aujourd'hui

Flûte

Presto, molto ritmico ♩ 140

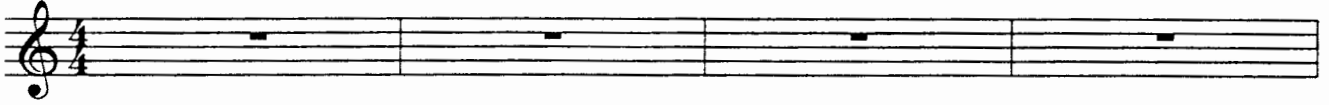

37 *ff* *f*

41 *ff* 6 6

45 *sff*

49 *mf dolce*

53 3

57 *ff*

61 *p*

65 *f*

69 *ff* *sff*

72

2/4 4/4

76 140

