

TRACES OF A TEAR

Al Di Meola

Freely

Copyright © 1985, Di Meola Music, Co.
International Copyright Secured Made in U.S.A.
All Rights Reserved Used by Permission

Moderately (♩ = 104)

Slower (freely)

Improvise melody 2nd & 3rd times

Moderately (♩ = 116)
6 times—Melodic improvisation 2nd-6th repeats

Slowly (freely)

VERTIGO SHADOW

Al Di Meola

Moderately fast

Slightly faster

Copyright © 1985, Di Meola Music, Co.
International Copyright Secured Made in U.S.A.
All Rights Reserved Used by Permission

BVIII

① ②

BXI

④ ③ ⑤

④ ③ ②

BXI

④ ③

a tempo

a tempo

⑥ ⑤ ④

(♩ = ♪)

rit.

(♩ = ♪) *a tempo*

rit.

a tempo

rit.

a tempo

rit.

a tempo muted

rit.

nat.

a tempo

rit.

CIELO e TERRA

Al Di Meola

Moderately fast (in two) $\text{♩} = 104$

② ③

③

3 times

Synth.

Copyright © 1985, Di Meola Music, Co.
International Copyright Secured Made in U.S.A.
All Rights Reserved Used by Permission

Synth.
8va

rit. *molto rit.*

a tempo

1.

2. *muted*

nat.

gliss.

1. | 2.

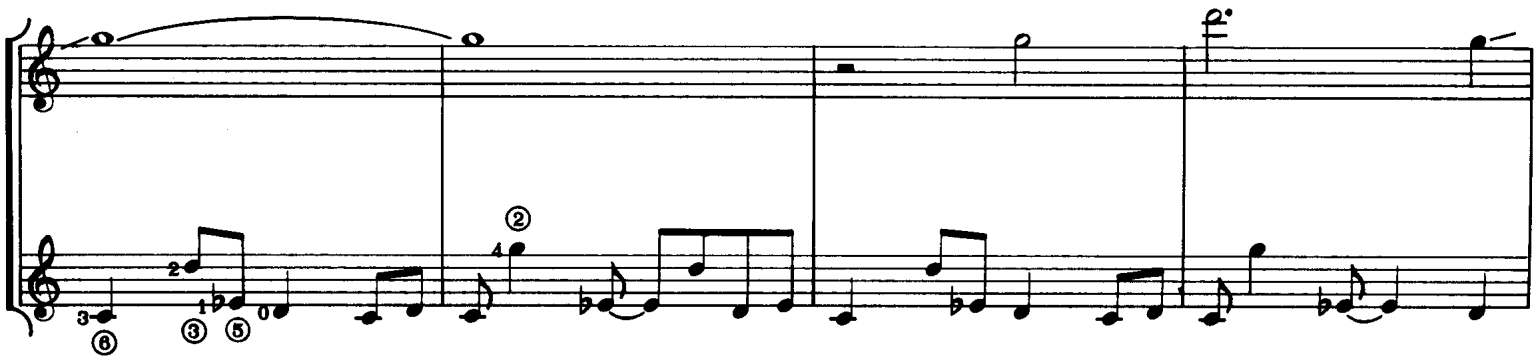
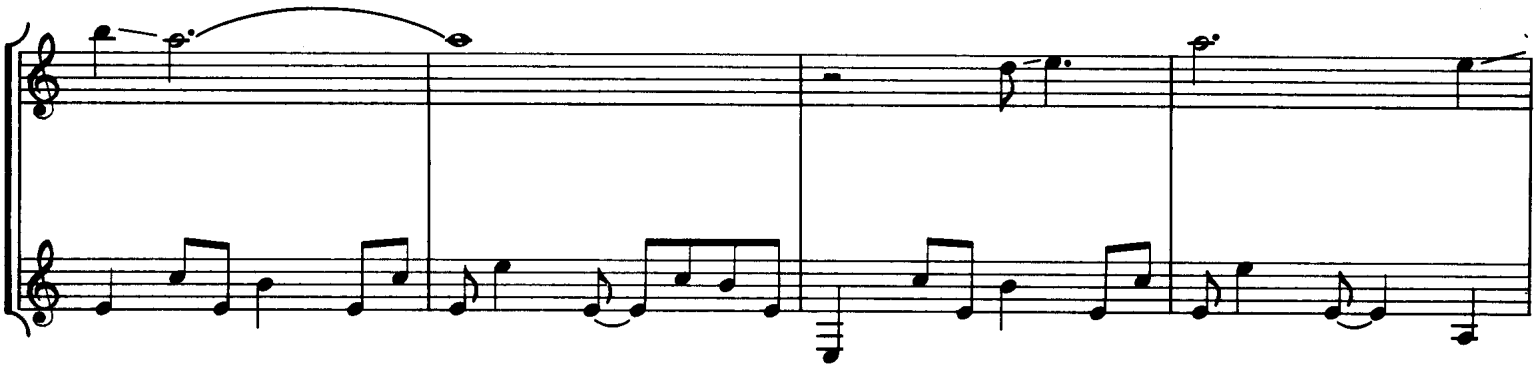

le le le la

rit. poco a poco

molto rit.

BIX

(Ad lib. on repeat)

8va

8va

loco

BIX

1
3
4
2
1

BIV

1
4
3
1
2

rit.

molto rit.

rit.

molto rit.

ENIGMA OF DESIRE

Al Di Meola

Freely

BVIII

BXII

BXIV

BV

BVIII

BXI

BX

slow ... accel. a tempo

Copyright © 1985, Di Meola Music, Co.
International Copyright Secured Made in U.S.A.
All Rights Reserved Used by Permission

rit. 8va 1

Freely BVIII

BV -----

slow - fast 7 BX

slow . . . accel.

Ad lib.

slow accel.

rit.

slow . . . accel. a tempo

WHEN YOU'RE GONE

Al Di Meola

Moderately

Copyright © 1985, Di Meola Music, Co.
International Copyright Secured Made in U.S.A.
All Rights Reserved Used by Permission

Rubato

Chimes

a tempo

a tempo rit.

Chimes
8va

(8va)

(8va)

(8va)

D.S. al Coda

Coda

rit.

ATAVISM OF TWILIGHT

Al Di Meola

Freely

Harm. 7

a tempo

accelerando poco a poco

muted

nat.

lunga

Presto (♩ = 168)

Copyright © 1985, Di Meola Music, Co.
International Copyright Secured Made in U.S.A.
All Rights Reserved Used by Permission

②-----, Harm. 12 Harm. 12

②-----, Harm. 12 Harm. 12

②-----, Harm. 12 Harm. 12

a tempo

Harm. 12

a tempo

BX

BIV

BX

lunga

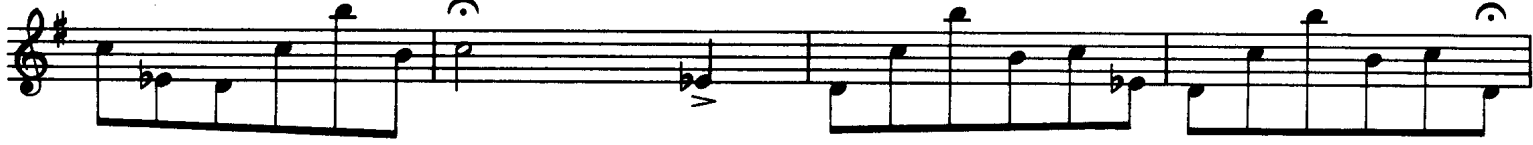

Freely

a tempo

short a tempo

Bend

BX

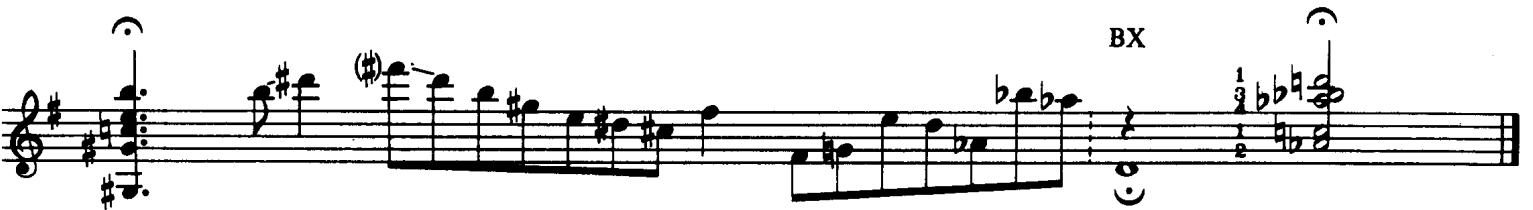

ETUDE

Al Di Meola

Moderately

8va-----
Harm.7--
① ②
BVII

Rubato

(Ad lib. on repeats)
rit.
BVII
5
a tempo
BV-----

rit.
a tempo
BX BIX
5
rit.
a tempo

BVII
3
4
3
5
6

IX a tempo

① ② ③ ④ ③ ②

④ ① ① ② ④ ④ ③ ① ②

① ② ① ③ ③ ② ① ① ④ ④ ③ ② ①

⑤ ③ ② ② ⑤

BX XI

⑥ ⑤ ④ ③ ② ① ⑤ ⑤ ⑥

①

Very freely

BII BIV

Bend ①

a tempo - slower

④ ② ③ ⑤ ② ③ ① ② ② ③ ④ ⑤ ⑥ ④ ② ③ ⑤ ② ③

IV

BII

BII

Bend BIV

Freely accel.

BVI BI BIII

BIII BVI rit.

BVI

a tempo BIX III

IV V

① ④ ⑤ ⑤

III

⑤ ① ③ ② ④ ⑤

accel

accel.

Very freely

⑤ ④ ② ③

VI

② ② ③ ⑥ ⑤ ③ ⑥ ⑤ ③ ④

⑥ ③ ⑥ ⑤ ③ ③

BI

3

⑥ ③

V

5 2 3 3 2 3 2 3

tr 2. (•)

4 5 6 1 2 3 4 4 5 5 5

BIII

3

BI a tempo

BI

5

Freely

III

6

a tempo

5 4 3

6

2 3 1 2 3 4

II

3 1 6

Freely

tr (•)

Bend

a tempo

VII

accél.

V VIII VII

III V

XII Harm.

IV

XII Harm.

⑤ ④ ③

② ③ ② ① ② ③ ⑤ ④ ②

SOLACE

Al Di Meola

Allegro

Copyright © 1985, Di Meola Music, Co.
International Copyright Secured Made in U.S.A.
All Rights Reserved Used by Permission

2nd time to Coda

Tempo I (tenderly)

(Ad lib. 2nd & 3rd times)
BVI

BIV

Bend

1.2. 3.

Harm. 12

BVI

rit.

Harm. 12

8va

a tempo

rit.

a tempo

a tempo

rit.

a tempo

54

8va-----

molto rit. *a tempo*

molto rit. *a tempo*

BVI BIX

⑤ ⑤

Harm. 12

⑤ ②

8va----- *D. S. al Coda*
lunga

⑤ ④ ③

rit. *lunga*

rit.

Coda

⑤ ⑥

rit. poco a poco

rit. poco a poco