Sinfonia do Rio de Janeiro
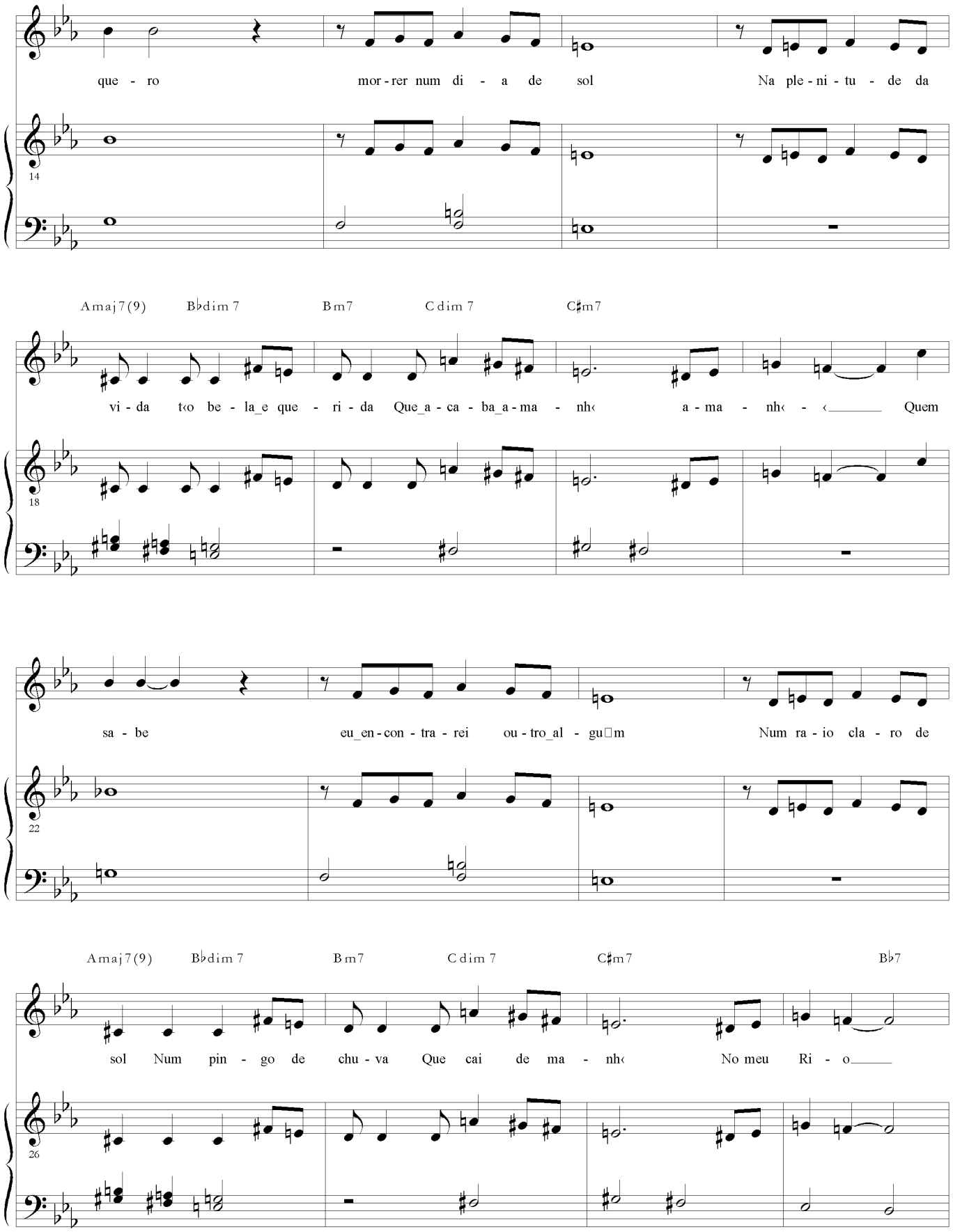
Hino ao sol *Samba-can□‹o lento*