Clarinetto piccolo MIb

Aria di festa

Marcia brillante

Salvatore Schembari

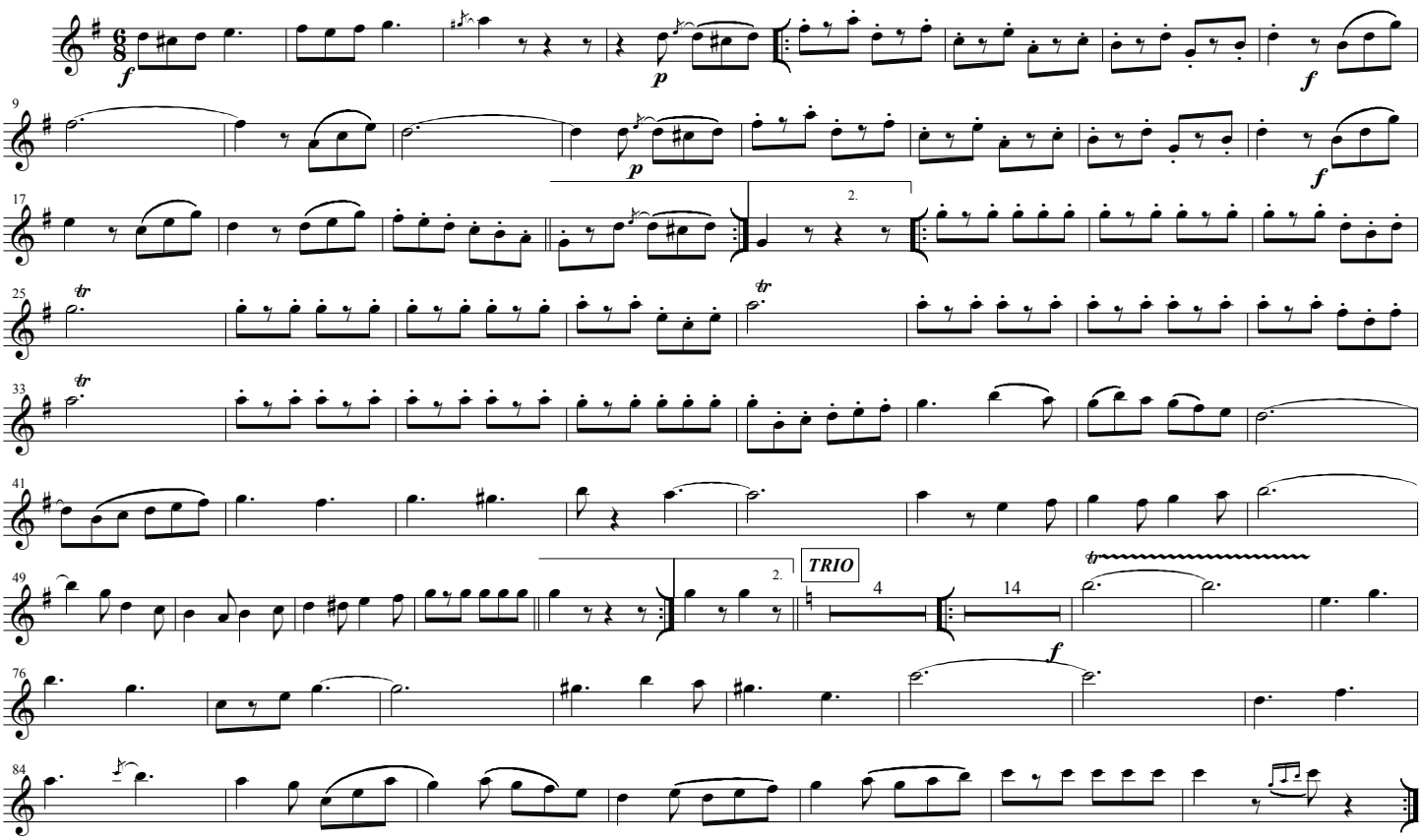

M° Salvatore Schembari via Principe di Napoli 34 97013 COMISO (RG) tel. 347 3812755