

25A. Curtain Calls

Maestoso, Slow

pp

Faster

Soul Girls

ff Ah

Tell me what you think a-bout your friends at the top Who d'you think be-sides your-self's the

E	G	A7
---	---	----

JCS UK Tour

(End of Judas Bows)

12

pick of the crop? Bud-dah was he where it's at, is he where you are?

15

Could Ma-ham-et move a moun - tain or was that just P. R. Did you mean to die like that? Was

18

that a mis-take or Did you know your mess - y death would be a re-cord break-er?

Don't you get me

Don't you get me wrong Don't you get me wrong

wrong Don't you get me wrong now Don't you get me

E G

Don't you get me wrong Don't you get me wrong

wrong Don't you get me wrong now I on-ly want to

A E

Entirely free & lib 'soul'

Soul Girls Jes - us

On - ly wan - na know on - ly wan - na know

E A/E

27

I on - ly wan - na know
on - ly wan - na on - ly wan - na on - ly wan - na know now

D/E A/E E

29

Tell me don't get me wrong
Tell me tell me Don't you get me wrong

E A/E

31

I on - ly want you to know
On - ly wan - na know on - ly wan - na know now

D/E A/E E

Je - sus

On - ly wan - na know on - ly wan - na know

E A/E

Je - sus I on - ly want to know

on - ly wan - na on - ly wan - na on - ly wan - na know now

D/E A/E E

Oh tell me Don't get me

Tell me tell me Don't get me wrong

E A/E

Rall 2x

wrong I on - ly wan - na know oh!

On - ly wan - na know on - ly wan - na know now

D/E A/E E

41 On Cue, slow Angels

Are you what they say you are

(as is)

8^b

25B. Curtain Calls

Maestoso ♩=84

Crowd

Ho - san-na Hey - san-na San - na San - na Ho - san - na Hey - san - na Ho - san -

na Hey J C, J C won't you fight for me? San - na Ho - san - na Hey Su - per -

Maestoso e pomposo

Jesus

9

Rall

star. Ho - san - na Hey - san - na San - na San - na Ho - san - na Hey - san - na Ho - san -
Crowd Ho - san - na Hey - san - na San - na San - na Ho - san - na Hey - san - na Ho - san -

13

na San - na Ho san - na Hey Su - per -
na Hey J C, J C won't you die for me? San - na Ho san - na Hey Su - per -

17

Rall (Jesus)

star Su - per - star
star Su - per - star

25C. Curtain Calls

Maestoso

Tell me what you think a - bout your friends at the top

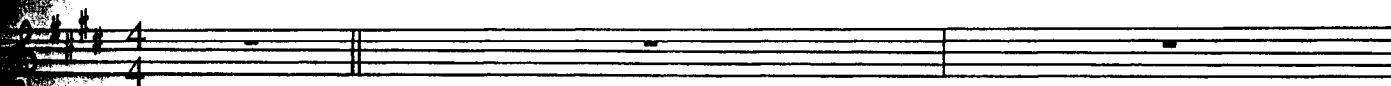

(Drum Fill)

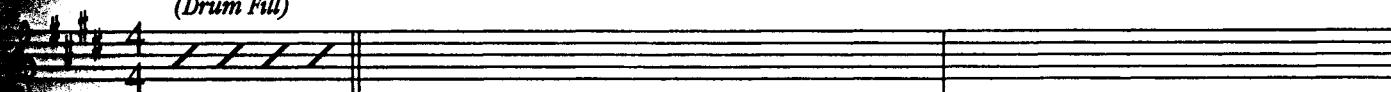

E

G

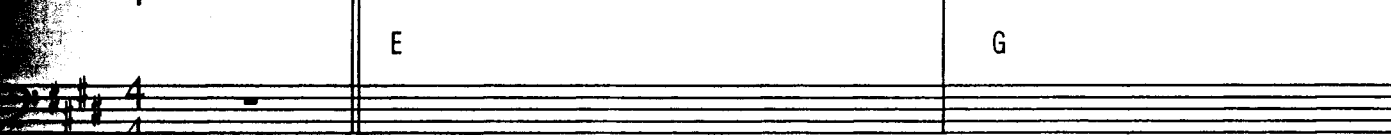

Who d'you think be-sides your-self's the pick of the crop? Bud-dah was he where it's at, is

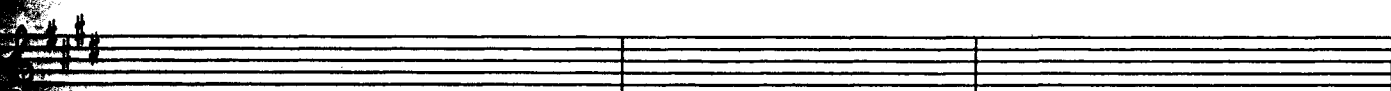
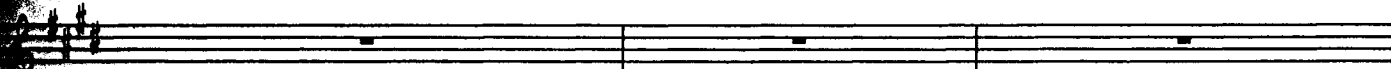

A7

E

E

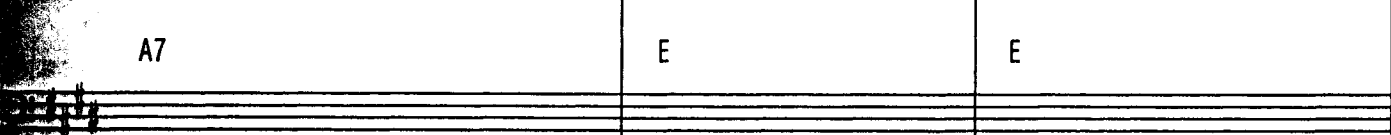

7

he where you are? Could Ma-ham-et move a moun - tain or was that just P. R.

G A7 E

10

Did you mean to die like that? Was that a mis-take or Did you know your mess-y death would

Opt.

E G A7

13

be a re - cord break - er? Don't you get me wrong

Don'tyou get me wrong Don't you get me

E E

Don't you get me wrong Don't you get me wrong

wrong now Don't you get me wrong Don't you get me

G A

Don't you get me wrong

wrong now I on-ly want to

E

Entirely free & lib 'soul'

Soul Girls Jes us

On - ly wan - na know on - ly wan - na know

Rhythm

E A/E

20

I on - ly wan - na know
on - ly wan - na on - ly wan - na on - ly wan - na know now

D/E A/E E

22

Tell me don't get me wrong
Tell me tell me Don't you get me wrong

E A/E

24

I on - ly want you to know
On - ly wan - na know on - ly wan - na know now

D/E A/E E

Je - sus

On - ly wan - na know

on - ly wan - na know

E

A/E

Je - sus I on - ly want to know

on - ly wan - na

on - ly wan - na

on - ly wan - na know now

D/E

A/E

E

Oh tell me

Don't get me

Tell me tell me

Don't get me wrong

E

A/E

Rall. on Cue

32

wrong I on - ly wan - na know oh!

On - ly wan - na know on - ly wan - na know now

D/E A/E E

34

On Cue
Angels

Are you what they say you are

(as is)