

Oh Pretty Woman

Words and Music by A.C. Williams

Driving Blues ♩ = 88 Cm7

Gtr. 1 (Gary Moore)

Cm7

Oh, pret - ty wom - an shows the

ris - in' sun, _ says all your cheap paint and pow - der ain't goin' _ help you none. 'Cause she's a

Copyright © 1966 IRVING MUSIC (BMI)
International Copyright Secured All Rights Reserved

pret - ty wom - an right down to her bones_ and so you might as well_ leave your

full

10 8

skin a - lone. _ Pret - ty wom - an, what's the mat - ter with you?_

Fm7

Gtr. 2 (Alber King)

full

13 13 6

x x

Can't make you love me, _____

Cm7

G7(19)

Gtr. 1

Gtr. 2

full

11 0 11 0 10 0 10 0 10 0 10 0 13 15 (15) 0 0

1/2

no mat ter what I _ do. _____

N.C.

(B \flat)*

(B)*

Cm7

G7(19)

Gtr. 1

full

11 0 11 0 10 0 0 10 5 3 5

* No chord - bass notes only

(Cm7)

Gr. 2

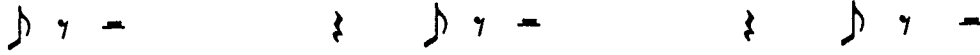

Oh, pret-ty wom-an what-cha gon-na do? You kept on fool-in' 'round till I got

Gr. 1

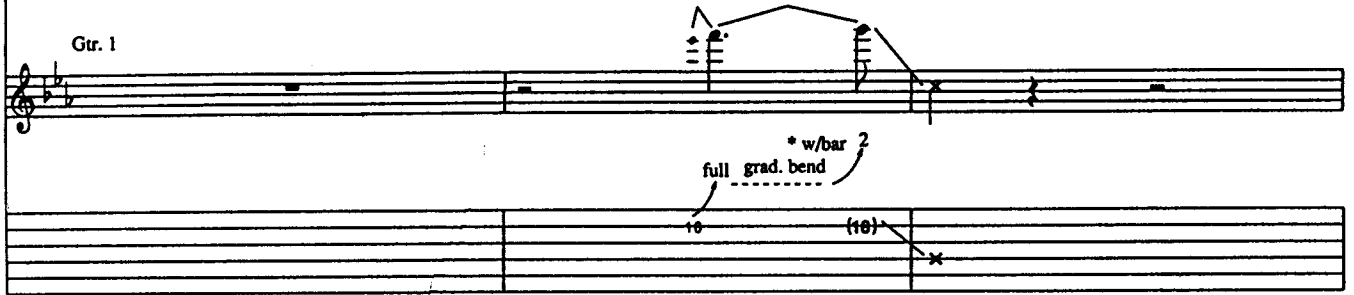

* Pull up on bar and immediately slide left hand finger down.

stuck on you, So you can drop your mess and come down off your throne, stop us-in'

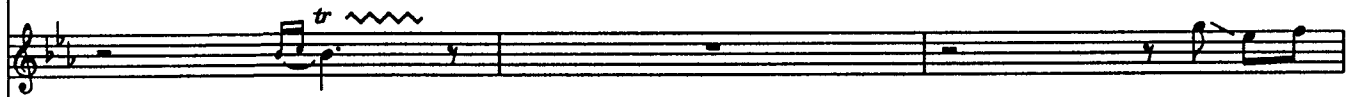

tr

Fm7

my poor heart just a step-pin' stone. Pret-ty wom-an,

Gr. 2

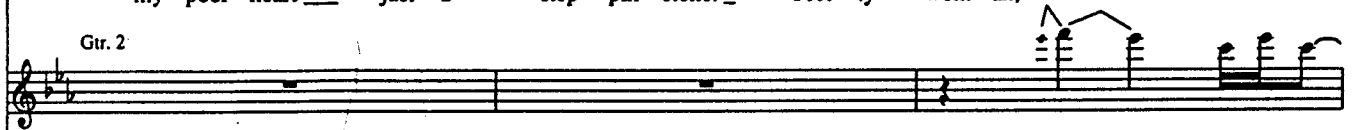

full

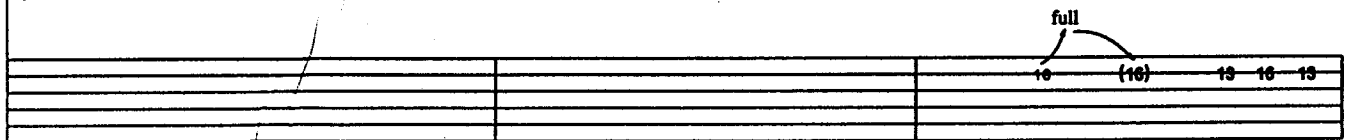

Gr. 1

Cm7

what's the mat - ter with you? _____ Can't make you

The first system of music features a vocal line in C minor with lyrics "what's the mat - ter with you? _____ Can't make you". The guitar accompaniment consists of a bass line with notes 3, 1, 2, 3, 3, 3, 4, 5, 5, 5, 5 and a treble line with notes 19, 19, (19), 11, 13, 13, 13. There are four "full" markings above the treble line. A guitar solo line below shows notes 19, 19, 13, 11, 13, 13, 13.

G7(19) N.C. (B \flat) (B) Cm7 G7(19)

love me, _____ no mat - ter what I _____ do. _____

Gr. 1

The second system continues the vocal line with lyrics "love me, _____ no mat - ter what I _____ do. _____". The guitar accompaniment has a bass line with notes 11, 10, 9, 10, 6, 7, 6, 6, 6, 10, 10, 10, 9, 10, 9 and a treble line with notes 11, 10, 9, 10, 11, 10, 9. There are "full" markings above the treble line. A guitar solo line below shows notes 11, 10, 9, 10, 11, 10, 9.

Guitar Solo
Cm7

The final system continues the vocal line with lyrics "love me, _____ no mat - ter what I _____ do. _____". The guitar accompaniment has a bass line with notes 10, (10), 8, 10, 10, 10, 10, 10, 10, 10, 10, 10, 11, 11 and a treble line with notes 10, 10, 8, 11, 8, 10, 8, 11, 11. There are "1/2" and "tr" markings above the bass line and "full" markings above the treble line.

Fm7

7

grad. bend 1/2

1/4

Cm7

full

3

full

full

1 1/2

G7(19)

1/2

full

3

N.C. (Bb) (B) Cm7 Cm G7+9

8va

loco

full

full

grad. bend full

Cm7

Gr. 2

Oh, pret - ty wom - an that's al - right for you; _ now you just go on do - in' _ what you

Gr. 1

11

wan - na do. — But some - day, when you think that you've got it made, — don't get in

Full guitar fretboard diagram for the first system showing frets 0, 10, and 15.

wide or deep e - nough so you can't wade. Pret - ty wom - an,

(Fm7) Gr. 1 ③ 13 fr. A \flat ④ 15 fr. F

8va..... Gr. 2

Full guitar fretboard diagram for the second system showing frets 15, 16, 17, 12, 13, 14, 15, 11, 13, 11.

what's the mat - ter with you? — Can't make you

③ 13 fr. A \flat ④ 15 fr. F (Cm7) ③ 8 fr. E \flat ④ 10 fr. C ⑤ 10 fr. G ④ 8 fr. B \flat 9 fr. B 10 fr. C ③ 8 fr. E \flat ④ 10 fr. C

Full guitar fretboard diagram for the third system showing frets 11, 10, 10, 10, 10, 10.

G7(19)

(Gtr. 1 to notation)

G7(19)

(B \flat)

(B)

Cm7

love me, _____ no mat - ter what I _____ do. _____

Guitar Solo

Rhy. Fig. 1

(Cm7)

G7(19) Gtr. 1

⑥ 3 fr. G ⑤ 6 fr. B \flat ⑤ 2 fr. B ⑤ 3 fr. C ② 3 fr. Cm ③ 8 fr. E \flat ③ 8 fr. ④ 10 fr. C ④ 3 fr. G ⑥ 6 fr. B \flat ⑤ 2 fr. B ⑤ 3 fr. C ② 8 fr. Cm ③ 8 fr. ③ 10 fr. C ④ 3 fr. G ⑥ 6 fr. B \flat ⑤ 2 fr. B

Gtr. 2

full full full full full full full

⑤ 3 fr. C ② 3 fr. Cm ③ 3 fr. E \flat C ④ 3 fr. G ⑥ 6 fr. B \flat ⑤ 2 fr. B ⑤ 3 fr. C ② 8 fr. Cm ③ 8 fr. ④ 10 fr. C ④ 3 fr. C ④ 6 fr. E \flat E ④ 3 fr. F ② 1 fr. Fm ③ 1 fr. A \flat ④ 3 fr. F ⑤ 3 fr. C ④ 6 fr. E \flat ④ 2 fr. E

The third system shows a guitar solo with notes and circled fret numbers (2, 3, 4, 5) and chord changes.

grad. bend full full full full

④ 3 fr. F ② 1 fr. Fm ③ 1 fr. A ④ 3 fr. F ⑥ 3 fr. G ⑥ 6 fr. B \flat ⑤ 2 fr. B

w/Rhy. Fig. 1 (2 times)
(Cm7)

full 1/2 full

(19) 19 11 19 19 10 11 12 19 11 19 19 11 19

⑥ 3 fr. G G7(19) ⑥ 6 fr. B \flat 7 fr. B (Cm7)

w/Rhy. Fig. 1

full full full full full full

11 (11) 11 (11) 11 (11) 19 19 19 11 19 11 19 11 0 10 (10) 8 10

⑤ 3 fr. Cm7 G7(19) Cm7 8va. Gr. 1

full full full full full

0 10 10 19 19 12 12 10 (10) (10) 10 15 10 (10) 10 10 17 x 10 10

8va. 6

full full

(10) (10) 10 15 10 15 10 15 10 15 10 10 (10) 10 17 15 17 15 10 15 10 15 17 10 10

Fm7 *8va* Cm7 *loco*

grad. bend full 1/4 full 1/2 1/2 1/2

full

G7(19) N.C. (B \flat) (B) *8va*

hold bend 1/4 1/2 1/2 full

Cm7 *8va* *loco* G7(19)

Cm7

Oh, pret - ty wom - an, Gr. 2 oh, pret - ty wom - an,

17 17 15 17 16

oh, pret - ty wom - an ___

full

full

full

oh, pret - ty wom - an. ___ Can't make you love me, ___

G7(19)

Gtr. 1*

* random pick slides

(Cm7)

no mat - ter what I ___ do. ___ Can't make you

full

1/2

G7(19)

love me, ___ no mat - ter what I ___ do. ___

8va

full

G7(19)

Can't make you love me, ___ no mat - ter what I ___

8va. ----- rit.

do. _____

full

full

full full 8va. -----

74
