

PAUL DESMOND

TWO OF A MIND

FROM THE RCA RECORDS "TWO OF A MIND - FEATURING GERRY MULLIGAN"

ALTO SOLO

2 *1st CHORUS*
33

37

41

45

49

53

57

61

2nd CHORUS
65

69

73

77

81

85

89

93

97

101

105

109

4
115

117

121

125

fine

Dm7

G7

C

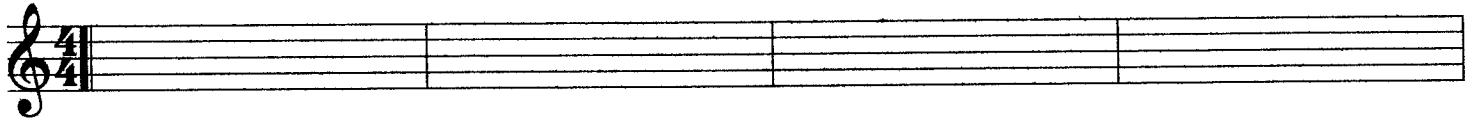

Dm7

G7

C

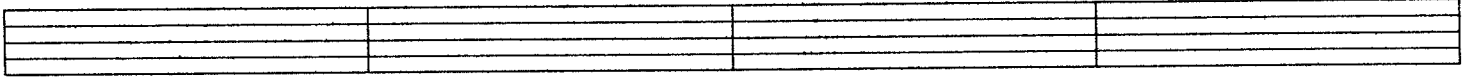

Dm7

G7

C

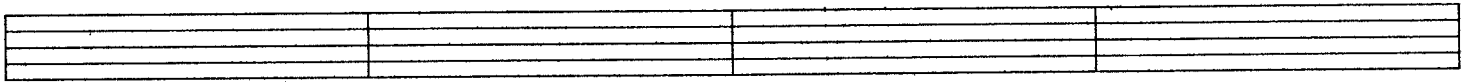

Am7

D7

G7

Dm7

G7

C

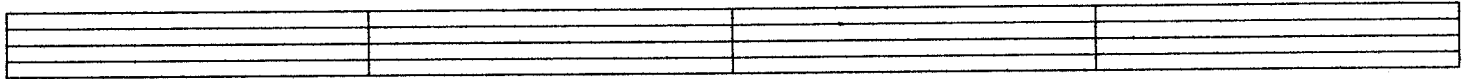

C7

F

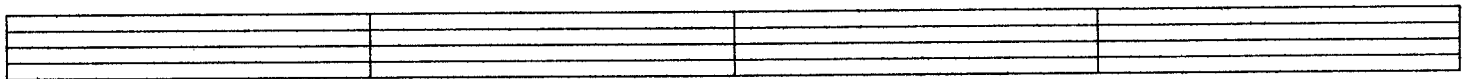

F#m7

B7

Em7

A7

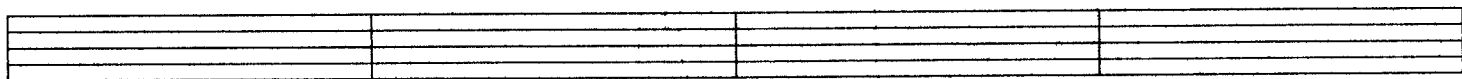

Dm7

G7

C

