

SAY YOU'LL BE THERE

Words and Music by
SPICE GIRLS and
ELIOT KENNEDY

$\text{♩} = 108$





Oh say you'll be there
I'm giv-ing you eve - ry - thing - all that joy -



— can bring— this I swear. — 1. Last time

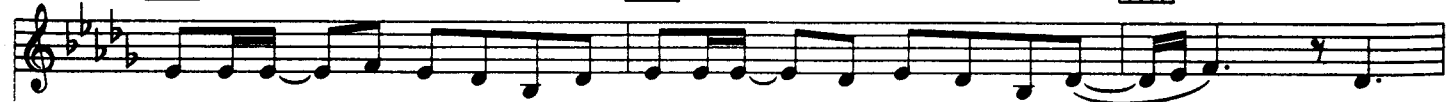

that we had— this con-ver-sa-tion I de-ci - ded we should be friends, — yeah.

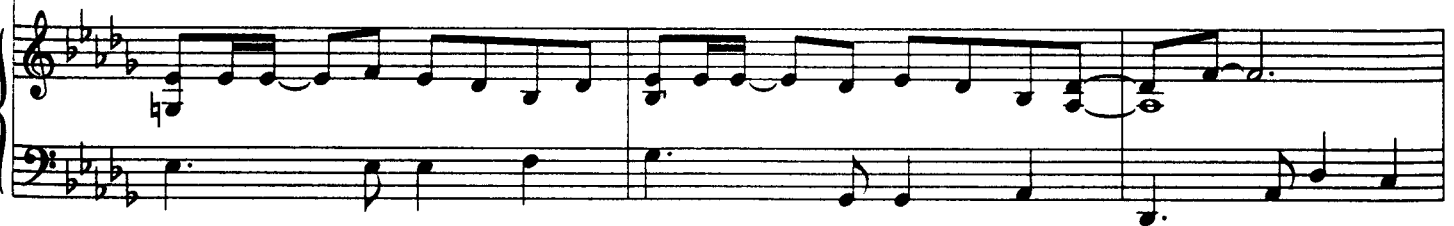

But now we're go-ing round— in cir-cles tell me will this dé -jà vu nev-er end—



Oh now you tell me that you've fall-en in love— well I nev-
(Verses 2 & 3 see block lyric)

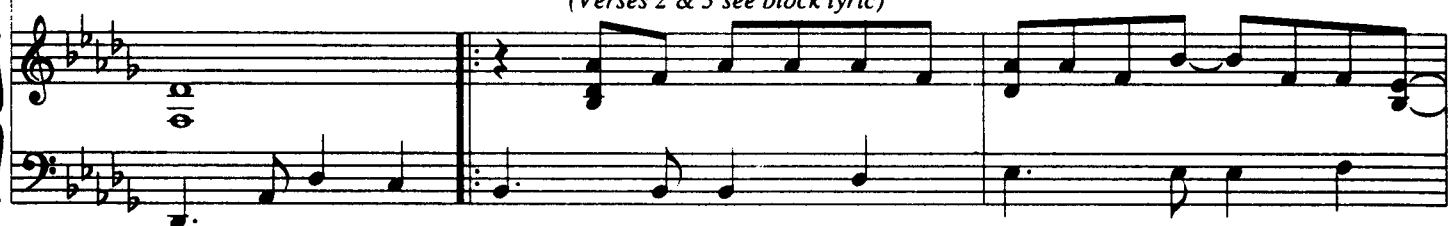

- er ev - er thought that would be, — yeah. This time you



E^b G^b D^b

got - ta take— it ea - sy throw - ing far too much e - mo - tion at me— but a - ny fool -

D^b11 G^bmaj7 C^b11

— can see— they're fall - ing, I got - ta make you un - der - stand.

To Coda ⊕

A^bsus4 B^bm E^b

(I'll) I'm giv - ing you eve - ry - thing— all that joy—

G^bm D^b B^bm

— can bring— this I swear. — And all that I want -



— from you — is a pro - - mise you — will be there, —

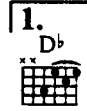

— say you will be there. — oh say you will be there,

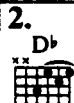



D.%. al Coda

won't you sing — it with me. —

⊕ *Coda*



N.C.

give you eve-ry-thing on this — I swear — just pro-mise you'll al-ways be there.

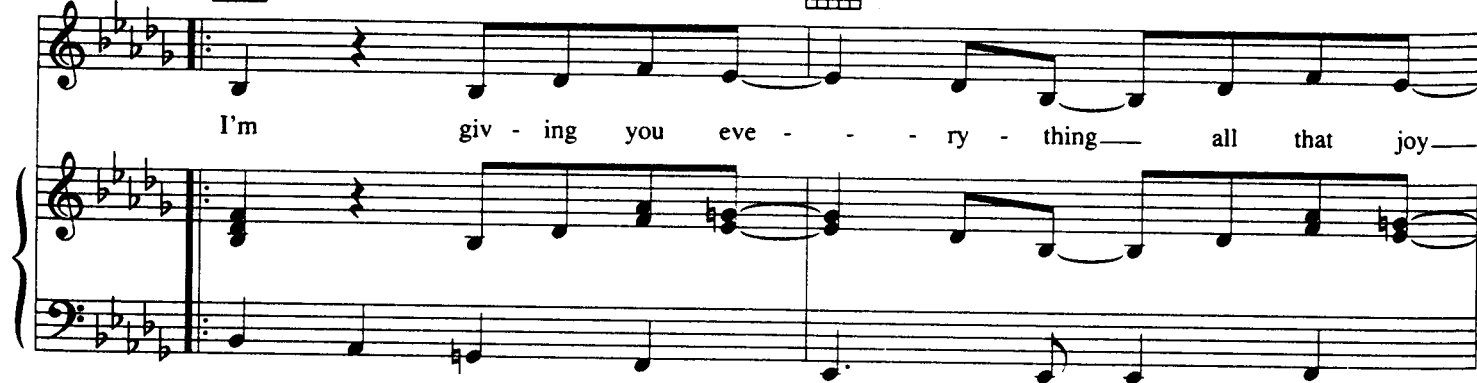
B^bm  E^b 



I'm giv - ing you eve - - - ry - thing — all that joy —

G^bm  D^b  B^bm 



— can bring — this I swear. — And all that I want —

E^b  G^bm  D^b  *Repeat to fade*



— from you — is a pro - mise you — will be there. —

Verse 2:

If you put two and two together you will see what our friendship is for,
 If you can't work this equation then I guess I'll have to show you the door,
 There is no need to say you love me it would be better left unsaid.

I'm giving you everything all that joy can bring this I swear,
 And all that I want from you is a promise you will be there,
 Yeah I want you.

Verse 3: (Instrumental)

Any fool can see they're falling, gotta make you understand.
 To Coda