

SEASCAPE

(Bossa Nova)

Flute

Arr. Sammy Nestico

Moderato Bossa Nova 4

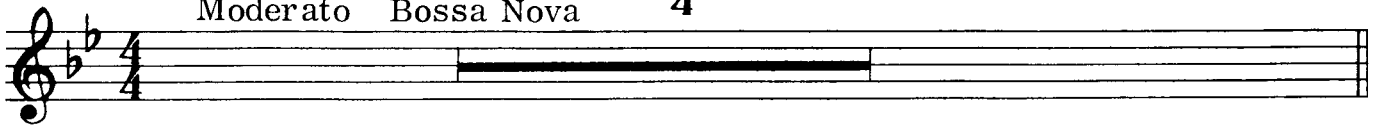

A

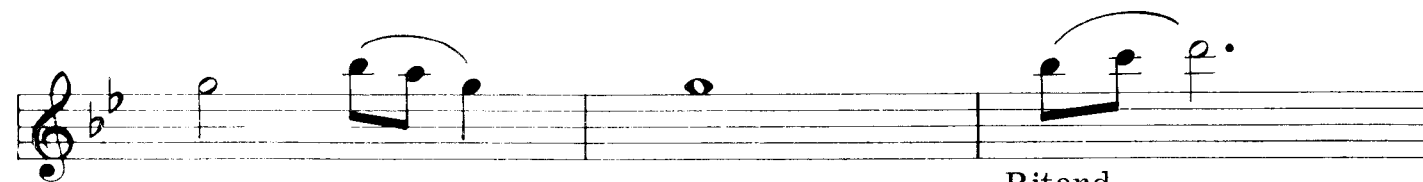
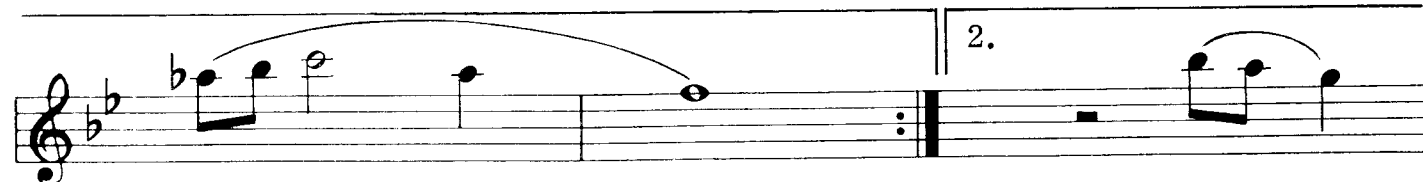

SEASCAPE

(Bossa Nova)

Oboe

Sammy Nestico

Moderato Bossa Nova 4

A

Ritard - - - -

SEASCAPE

(Bossa Nova)

1st B♭ Clarinet

Sammy Nestico

Moderato Bossa Nova

SEASCAPE

(Bossa Nova)

2nd B \flat Clarinet

Sammy Nestico

Moderato Bossa Nova

mf

A

1. unison

2.

Ritard

SEASCAPE

(Bossa Nova)

B \flat Bass Clarinet

Original (Bossa Nova)

Arr. Sammy Nestico

Moderate Bossa Nova

SEASCAPE

(Bossa Nova)

E♭ Alto Saxophone (E♭ Alto Clar., E♭ Alto Horn)

Arr. Sammy Nestico

Moderato Bossa Nova

SEASCAPE

(Bossa Nova)

12

B \flat Tenor Saxophone (Baritone T. C.)

Moderato Bossa Nova

Sammy Nestico

SEASCAPE

(Bossa Nova)

E♭ Baritone Saxophone

Moderato Bossa Nova

Sammy Nestico

SEASCAPE

(Bossa Nova)

Original (Bossa Nova)

Arr. Sammy Nestico

1st B \flat Cornet

Moderato Bossa Nova

3

SEASCAPE

(Bossa Nova)

12

2nd B \flat Cornet

Moderato Bossa Nova

3

Sammy Nestico

Y7216

SEASCAPE

(Bossa Nova)

F Horn

Sammy Nestico

Moderato Bossa Nova

SEASCAPE

(Bossa Nova)

Baritone B. C.

Sammy Nestico

Moderato

Bossa Nova

mf

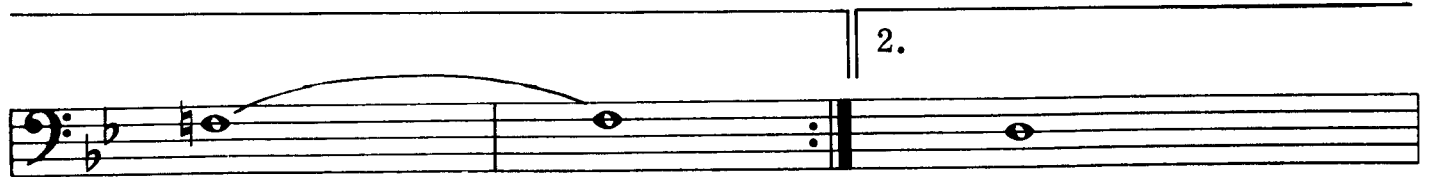
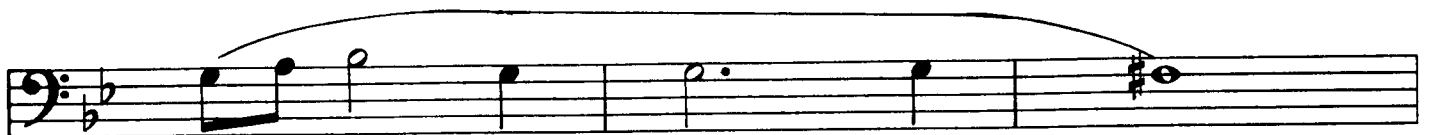
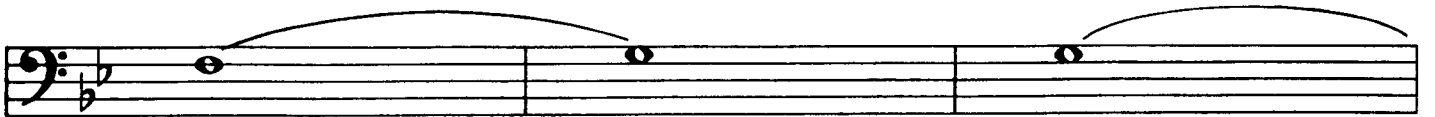
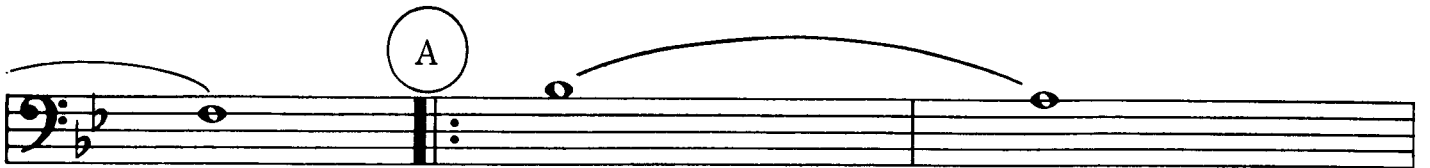

Ritard - - -

SEASCAPE

(Bossa Nova)

Trombone(Bassoon)

Moderato Bossa Nova

Sammy Nestico

Ritard - - - -

SEASCAPE

(Bossa Nova)

Tuba

Sammy Nestico

Moderato Bossa Nova

A

Ritard

Y7220

SEASCAPE

(Bossa Nova)

Percussion (Sn. D. - B. D., Tambourine, Sus. Cym.)

Moderato Bossa Nova

S. D. (Brushes)

Sammy Nestico

(A) +Tamb.

(Sus. cym.)
