

IN TOO DEEP

Words and Music by
 TONY BANKS, PHIL COLLINS
 and MIKE RUTHERFORD

♩ = 104

Bbm7



Cm7



Dbmaj7



Eb



Fm



D♭



Bbm7



All that time I was search-ing
 Oh I know you're going

with no-where to run — to
 but I can't be-lieve —

it
 it's the

Eb



Fm



start-ed me — think-ing
 way that you're leav-ing

wondering what I — could make — of my life —
 it's like we never knew each oth - er at all —

HIII

IIII

IIII

IIII

and who'd be wait-ing
it may be my fault

ask - ing all kinds of quest -
I gave you too ma - ny rea -

D \flat

B \flat m

E \flat

ions
sons

to my - self _____
be - ing a - lone _____

but ne - ver find - ing the ans - wers ...
when I did - n't want to _____

Fm7

D \flat

cry - ing at the top of my _____ voice
I thought you'd al - ways be there

and
I

B \flat m7

E \flat

B \flat m7

Cm7

no - one list - ening _____
almost be - lieved you _____

all this time _____
all this time _____
it seems I've spent too long _____

I still re -
I still re -
on - ly



member eve-ry-thing you said oh oh ——— there's so much
 member eve-ry-thing you said oh oh ——— there's so much
 thinking a - bout my - self oh oh ——— and now I want to spend



— you pro - mised how could I ev - er for - get. Lis - ten
 — you pro - mised how could I ev - er for - get.
 — my life — just car - ing 'bout somebody else.



CHORUS



you know I love you but I just can't take this



you know I love you but I'm play-ing for keeps al-though I need you I'm

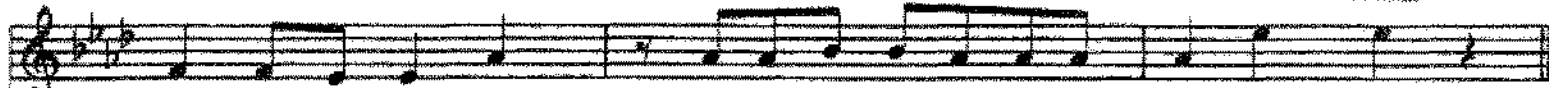

not gon - na make this you know I want to but I'm in too deep.



1.



So... lis - ten lis - ten ... to ... me

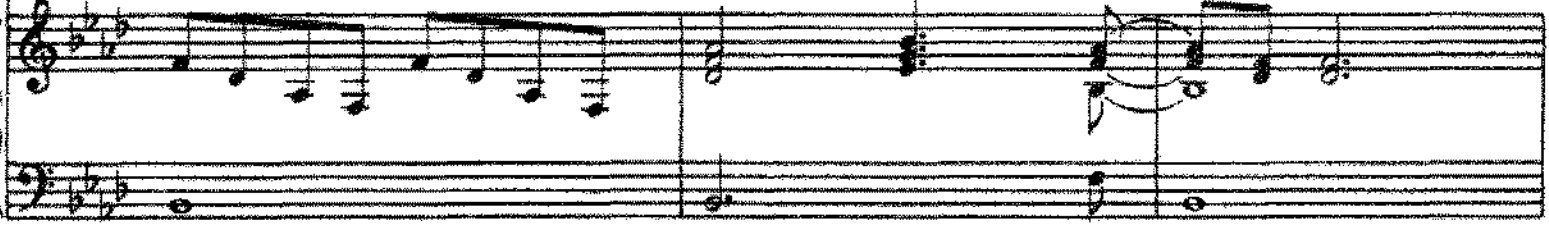

oh you must be - lieve ... me ... I can feel your eyes go through

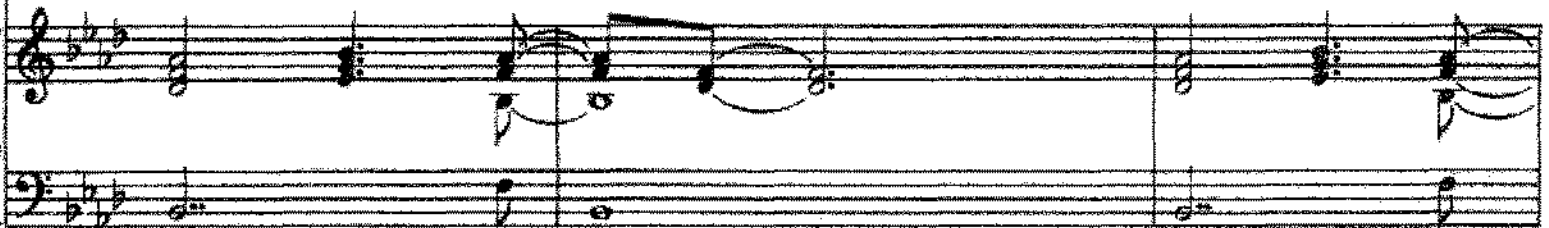

2.



... me but I don't know why. ... me I can





feel your eyes go through me.



*D.S. and Repeat
Chorus to FADE*