

|  |           |
|--|-----------|
| <b>Aire De Milonga</b>                                 |           |
| <b>(Sobre Un Tema De Eduardo Falu) - Jorge Cardoso</b> | <b>28</b> |
| <b>Bolero - Eduardo Sainz De La Maza</b>               | <b>72</b> |
| <b>Campanas Del Alba - Eduardo Sainz De La Maza</b>    | <b>79</b> |
| <b>Capricho Arabe - F. Tarrega</b>                     | <b>66</b> |
| <b>Dos Piezas Para Guitarra - Bartolomé Calatayud</b>  |           |
| <b>Bolero</b>  | <b>4</b>  |
| <b>El Majo</b>   | <b>6</b>  |
| <b>El Noi De La Mare - Miguel Llobet</b>               | <b>18</b> |
| <b>Madroños - F. Moreno Torroba</b>                    | <b>48</b> |
| <b>Pajaros De Primavera - Joaquin Rodrigo</b>          | <b>54</b> |
| <b>Paseo - Eduardo Sainz De La Maza</b>                | <b>86</b> |
| <b>Petenera - R. Sainz De La Maza</b>                  | <b>39</b> |
| <b>Preludio En Mi Mayor - Miguel Llobet</b>            | <b>15</b> |
| <b>Romance - F. Moreno Torroba</b>                     | <b>52</b> |
| <b>Scherzo - Vals - Miguel Llobet</b>                  | <b>20</b> |
| <b>Seis Variaciones</b>                                |           |
| <b>(Sobre Un Tema De Milán) - J. Nin-Culmell</b>       |           |
| <b>Theme</b>   | <b>8</b>  |
| <b>Variation 1</b>                                     | <b>9</b>  |
| <b>Variation 2</b>                                     | <b>10</b> |
| <b>Variation 3</b>                                     | <b>11</b> |
| <b>Variation 4</b>                                     | <b>12</b> |
| <b>Variation 5</b>                                     | <b>13</b> |
| <b>Variation 6</b>                                     | <b>14</b> |
| <b>Tango y Zapateado - Celedonio Romero</b>            |           |
| <b>Tango</b>   | <b>60</b> |
| <b>Zapateado</b>                                       | <b>63</b> |
| <b>Vals Venezolano - Jorge Cardoso</b>                 | <b>34</b> |
| <b>Zapateado - R. Sainz De La Maza</b>                 | <b>42</b> |

# Dos Piezas Para Guitarra

## Bolero

Music by Bartolomé Calatuyud

*Allegretto moderato*

CV Fine CV

3 3 3

CV

CV

3 3 3

2 3 1 4

CV

② ②

③

0 1 4

2 3 2 1

② ② CV VII ② CV

D.C. al Fine

har. 7

# El Majo

Music by Bartolomé Calatuyud

**Allegretto moderato**

3 2 CII

7 3 7

4 3 1 2 4 1 2 0 4 CVII

7

CII

7

CVII

# SEIS VARIACIONES Sobre Un Tema De Milán

A José Rey de la Torre

Music by J. Nin-Culmell

## Theme

Andante

# Variation 1

Allegro

# Variation 2

Andante

CV — CIII

CII

CIII — CV

# Variation 3

Andante

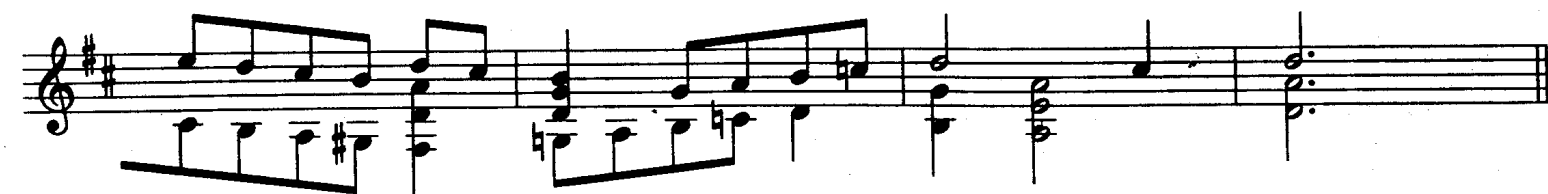
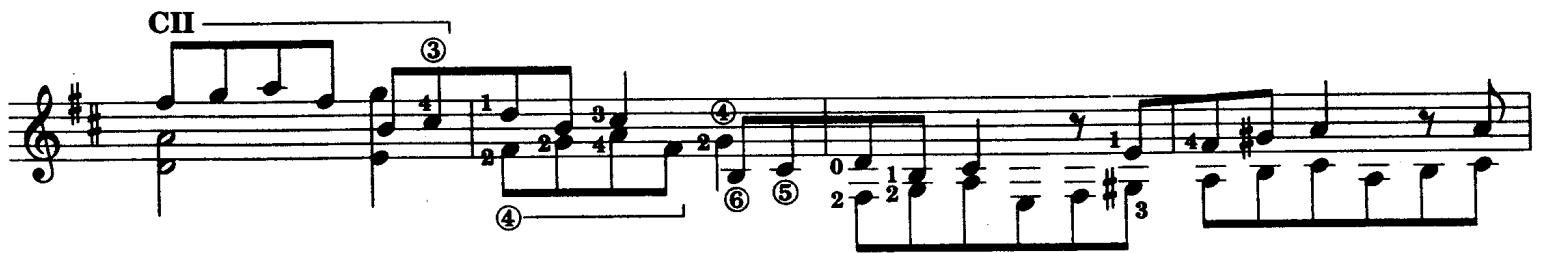
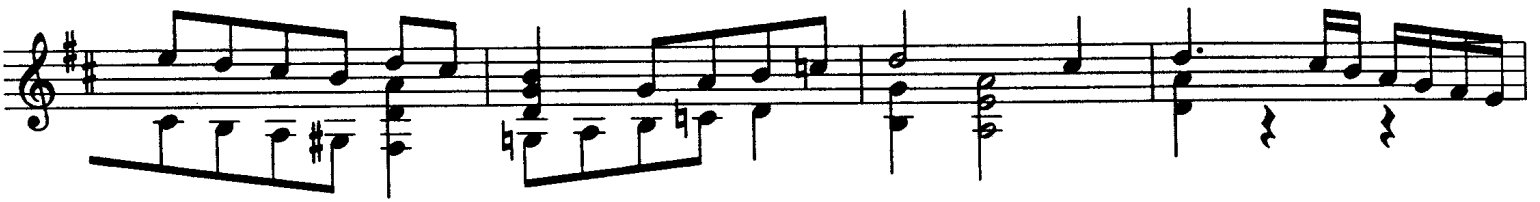
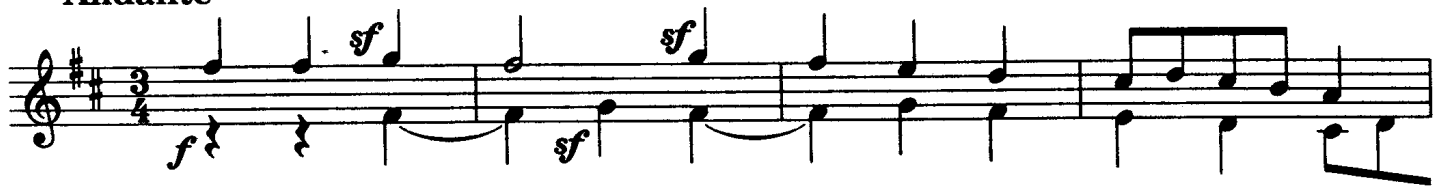

# Variation 4

**Allegro**

# Variation 5

Andante

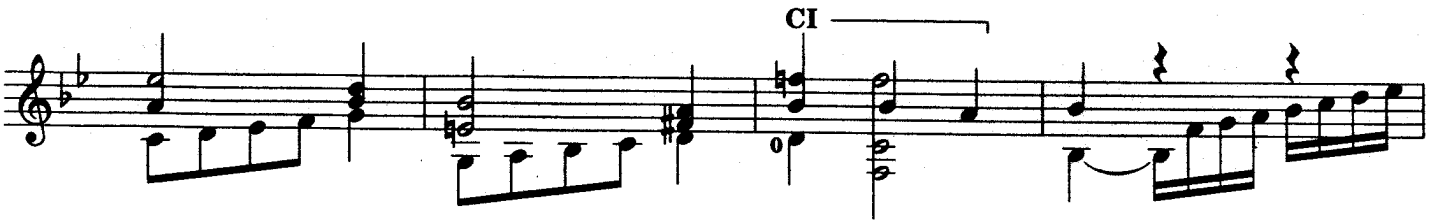
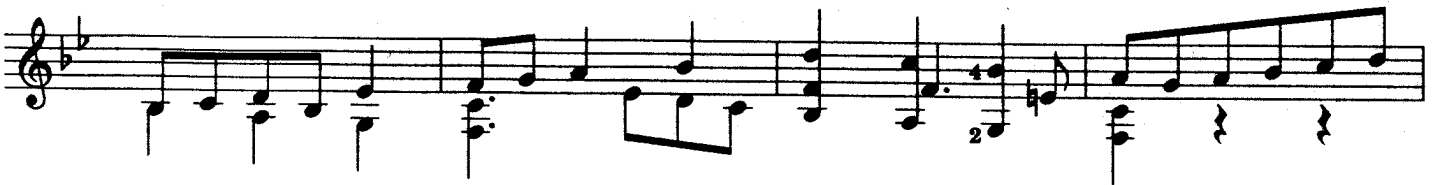
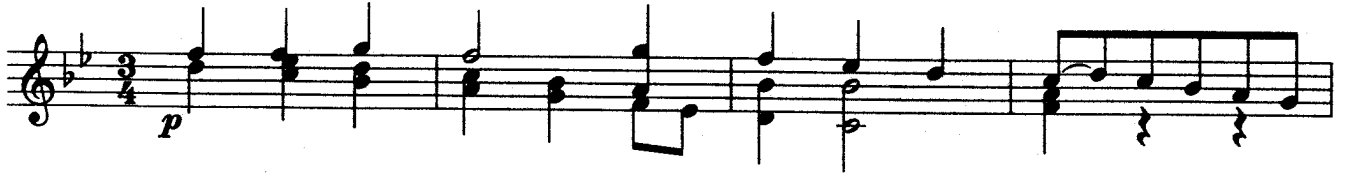

# Variation 6

Andante

# Preludio En Mi Mayor

Music by Miguel Llobet

Allegro vivo  $\text{♩} = 84$

CVII

*p.* ④ ③ ⑤

CVII

*p.*

CVII

*mf* *p.* *f* ③ *har. 7* *rall.*

CVII

*mf* *a tempo*

② ③ ④ ④ ② *p.*

*f* ③ ③ ③ ③ *cresc.*

CIX CVI

*f* *p* *espressivo e poco ritenuto* *rall.*

CIV CVII

*p* *a tempo*

CIV CVII

*p*

CIV CV CIV CVI CIV

*p*

*p* *dim.*

# En Noi De La Mare

(Cancion Popular Catalana)

Music by Miguel Llobet

6 = D

CV

CVII

CV

CII

CI

CII

CV

CV

CVII †CV †CII CI

CII

CIV

CIV

har. 12 har. 7 har. 7 har. 8va

# Scherzo - Vals

Music by Miguel Llobet

**Allegro vivace (e sempre scherzando)**

*left hand only*

2 4 1  
② 3 3 3 3 3 3 3 3 3 3

CV CII CV VII

CV CII CV VII

CV CII

rit. f decidido

1. 2. f rapido CIV

2 2 3 4  
2  
4  
meno  
a tempo

3 2 4 1  
5  
5  
rapido

3 2  
rall.  
a tempo

3 4 3  
5 4 3  
più mosso

2 3 4  
5 5  
2 3 3  
più mosso

3 3 3  
3 4 1 2 2 2 4  
più mosso

CVI

**Moderato espressivo**

4 1 1 2 4 1 1 3 4 1 1 3 CII

*sempre p*

CVI 3 2 4 3 ② ⑥

*ten. scherzando*

CVI 3 3 ③

CVI 3 ⑤ *rall.* CIV CIX 3 ⑤ *a tempo*

CVI CIII CI

CVI CIV CIX

CVI CIV CIX

CVI CIX

CVI CVIII CIX

CVI CVIII

CIX CVII

*f* *p* *cresc.*

CIX

*cresc.*

CXIV

*rall.* *cresc.*

CV

*rapido* *tempo primo*

*cresc.*

CII CV

*cresc.*

CII CVII

*cresc.*

CV CII

CV CVII CII CVII

CVII

rall. poco a tempo

CV CVII CII CVII

f

CVII

cresc.

CXIV

CXIV CXI CVII

*ff* *scherzando* *dim.*

CI CII CI CII CI CII CI

*dim.* *sempre*

CII CIX

*ff* *f*

CII

*f sempre* *f*

CII CII

*f* *ff* *ff*

# Aire De Milonga

(Sobre Un Tema De Eduardo Falu)

A Michel Lamarlere

Music by Jorge Cardoso

Theme: From (A) to (B)

♩ = 138

CV 3 CX 3

CVII CII CVII

CVII CV 2 1 4 3 1

CIII 3 1 4 2 1

CII 4 1 0 2 1 3 0 4 3 1 0 3 1 0 1 1

② ③ ④ ⑤

2/3 1 1 2 3 4 2 1 1

*rit.*

*a tempo*

3 3 3

CH CIV CH

3 4 2 1 3 1 2 3 1 2

1 0 4 2 1

2 1 3 1 0 2 0

1 0 0 3 2 0 3

# Vals Venezolano

A Mariá Luisa Anido

Music by Jorge Cardoso

3/4 (6/8)

CVII

②

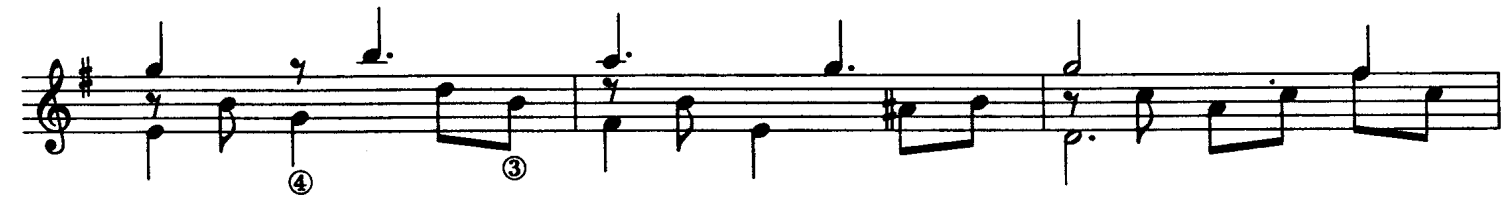
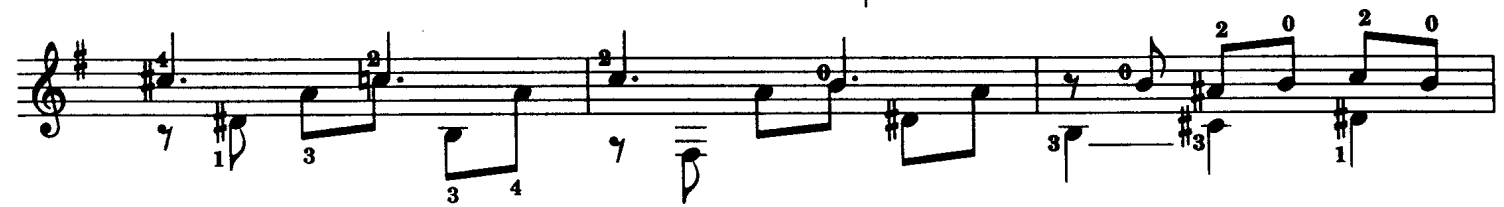
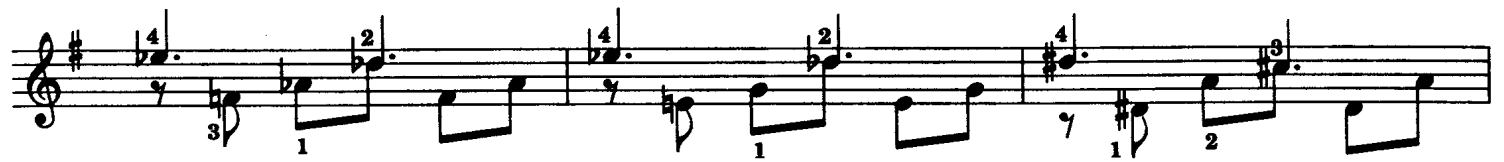

CVII CV

CIII

CII CIII CIV

CV CIII

CII

CII

CII CX CVII CII CIV

CII CII

To Coda ⊕ D. § al Coda

Coda

# Petenera

A Lorenzo Castillo

Music by Regino Sainz De La Maza

har. 19

CIII CV

CIII CVII

CVII CVII

CVII

CVII

# Zapateado

Music by Regino Sainz De La Maza

II IV VII

2 1 0 2 1 0 VII 3 4 0 3 4 0 3 2 0 3 2 0

3 4 0 3 4 0 1 4 1 4

0 3 1 4 2 3 1 4 0 7

1 4 II 3 2 4 2 3 2 3 2

1 4 1 4

II

CVII VII

VII

③ ④

② ③

# Madroños

A Andrés Segovia

Music by F. Moreno Torroba

**Allegretto grazioso**

# Romance

Music by F. Moreno Torroba

Andantino  $\text{♩} = 72$

*cantabile*

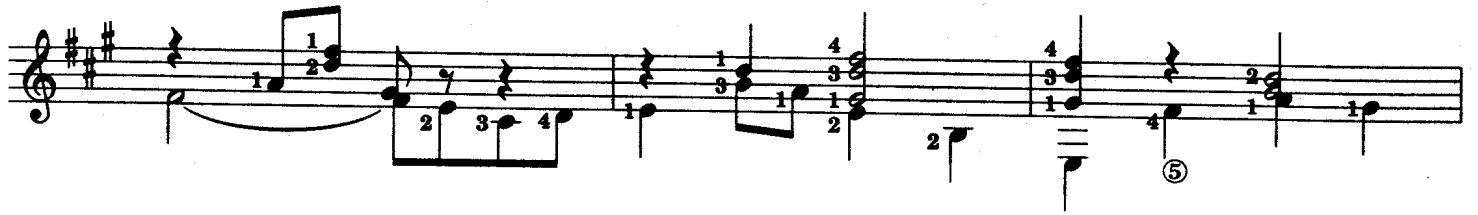

*cresc.*

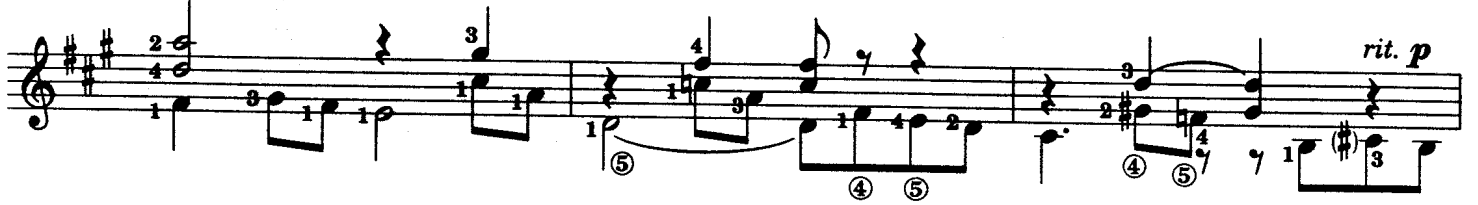

*a tempo*

*p rit. CV*

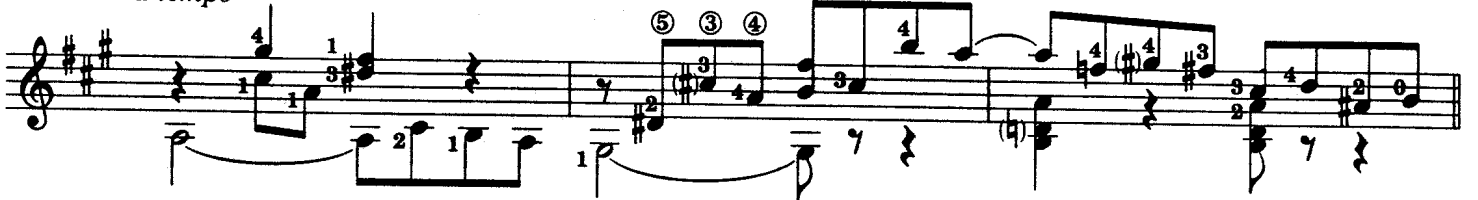

*a tempo*

*cresc.*

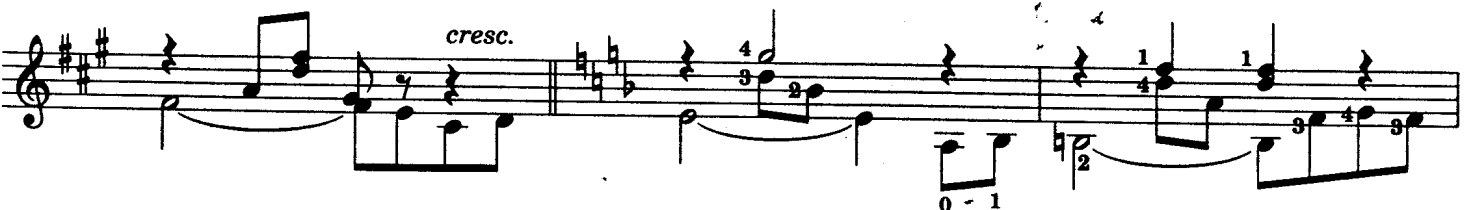

(b) *f*

*cediendo* **CVII**

*cediendo* **CVII**

*a tempo* *p rit.* *cantabile a tempo*

*mf* *cresc.*

*rit.*

*Tranquillo* *p*

# Pajaros De Primavera

Para La Sra. Take Takahashi

Music by Joaquin Rodrigo

**Allegro non troppo** (♩ = 120)

*p leggiero* *mf*

*p* *mf*

*mf* *f*

*mf* *p*

*mf* *p*

**Poco più lento**  
*cantabile*

*mf*

*p*

**Tempo 1**

*mp* *mf* *f*

**Poco più lento**

*p* *mf*

*p*

**Tempo 1**

*mp* *mf*

*f*

*rall.* *pp* *p a tempo*

*mf*

Poco più lento

*pp*

Tempo 1

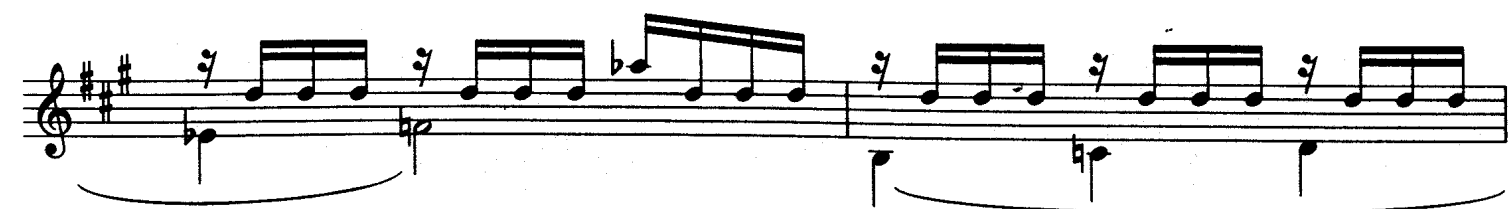
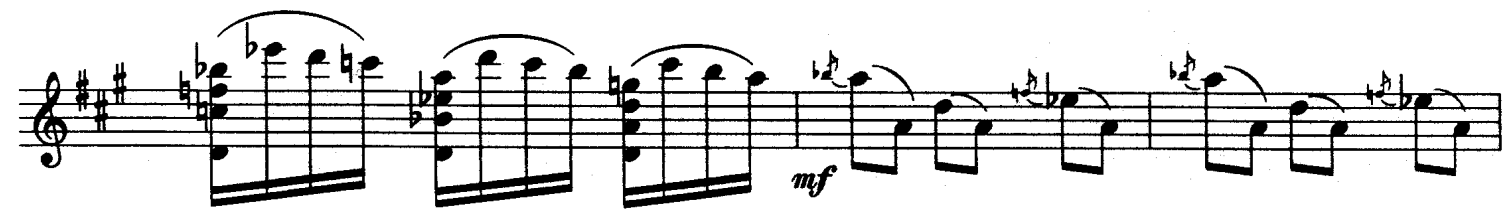
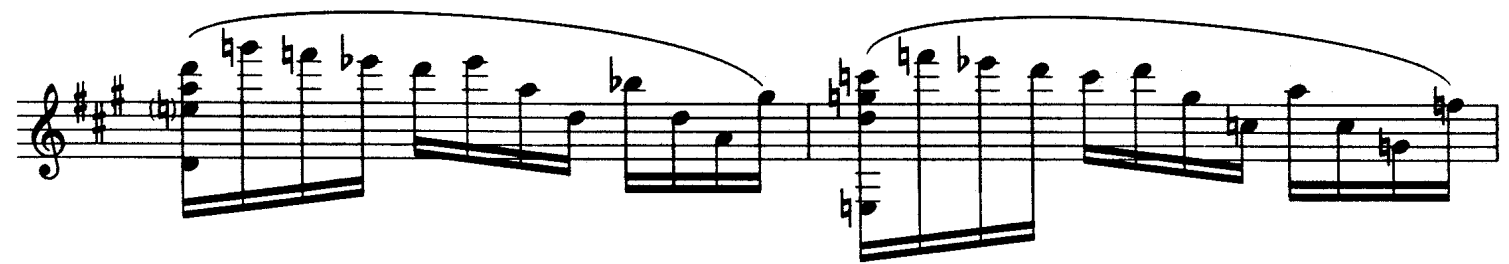

# Tango y Zapateado

Music by Celedonio Romero

## Tango

*decidido*

IX

*rasgueado*

*con salero y gracia*

Final

D.  $\frac{3}{8}$  al  $\oplus$   
y Final

rit. -----

har. 12

2-2 har. 7

# Zapateado

CVII

CVII

CII

III

har. 12

VII

*rasgueado*

2 4 1 3 4

*golpe*

*golpe*

*tambora*

*pizz.*

② 1 3 4 1 4

②

*pizz.*

D.C. de  $\text{S}$  a  $\text{O}$  y Final

Final

3 4 1 3 4 1 3 1 2 4 1 2 4 1 3 4

⑤ ④ ③ ②

# Capricho Arabe

Al eminente maestro D. Tomás Bretón

Music by F. Tarrega

**Andantino**

6 = D

har. 7

har. 7

CIII

④

CII

② ③ ④ ⑤

CVII CX dolce

② ③ ④ ⑤

CVII CV poco cresc.

② ③ ④ ⑤

CIII accelerando

① ② ③ ④ ⑤

a tempo

② ③ ④ ⑤

dolce ritard.

② ③ ④ ⑤

CVII CX

*a tempo*

CVII CV

CIII *ten.*

*accelerando*

CIII

*mf* *p*

CIII CV

*a tempo*

CIII

CV  
CIII

*p*

CV

har. 7

*molto cresc.*

CVII

*a tempo*

*dolce*

CVII CII CII

CVII CII CII

CVII

CVII

CVII

*f* har. 7

rit.

CVII

*f* a tempo

dolce

CVII

CII

CVII

CV

*molto rit.*

# Bolero

A mi hermano Regino

Music by Eduardo Sainz De La Maza

4 4 1 4 V  
 3 2  
*muy marcado*

IX tr VII tr IX VII  
*f mf*

IX 2 X IX  
 3 3 4  
 4

VII  
 2 3 4 0 3 4 0

VIII VII X  
*mf* 4 5 3 2 1 2 1 2 4

VI VI  
 3 4 2 3 3 3 5  
*poco rit. f a tempo*

3 3 3 3 3 3 3 3

**Poco meno mosso**

VI V

② ③

⑥

VIII VI

③ ⑥

VI V

② ⑥ ⑥

③ ③

③ ③

③ ③

② ②

⑥

2 4 3

② 0

III ⑤ ④

⑤ ④ CIV

*p* *f* ④ 0

V V

③ *poco rit.*

*a tempo* ⑤ ④ III

*p*

IV ②

# Campanas Del Alba

A mi hermano Regino

Music by Eduardo Sainz De La Maza

Allegretto ♩ = 84

rit. mp a tempo

CII

CII

CII

poco rit. a tempo

CII

CII

CIV CV

CVII CVII

CIII

2.

ced.

CII

*poco rit.*

*a tempo*

CVII

CVII

3  
f ⑥

CIII  
0 3 4 2 1 1 3 1 4 3

3 3 0 3 4 2 1 1 3 1 ⑥ ④ ③

CIII  
② 3 2 3 3 ⑥ ③

mf  
4 2 0 4 3 3 1 2 4 3 3

0 4 2 4 4 4 3 1

4 3 ③ 1. CII 4 5

4 3 ③ 1. CII 4 5

*poco rit.*

4 3 ③ 1. CII 4 5

*mp*

4 3 ③ 1. CII 4 5

*mf* *poco riten.* *mf* *a tempo*

4 3 ③ 1. CII 4 5

har. 7 har. 12 har. 12

# Paseo

Music by Eduardo Sainz De La Maza

Moderato ♩ = 66

CII

⊕ Coda

CV