

Rischel's & Bisket-Smith's sampling

TRIOS
Concertans

Pour Guitare, Violon et Basse

DÉDIÉS

à M. Barnann

Professeur de Violoncelle à Strasbourg

et Composés

PAR
DE FOSSA

Œuvre 18.

Propriété de l'Éditeur.

Prix 750 Chaque.

N^o. 1

*Paris, Chez RICHALTY, Éditeur des Œuvres de Moscheles et Hummel,
Boulevard Poissonnière, N^o 16, au 1^{er}*

1422. R.

Paris 1842

♩ = 112. Métronome de MAELZÉL. GUITARE.

Allegro non tanto.

I^{er} TRIO

Par

F. de FOSSA. Op: 18.

GUITARE.

GUITARE.

GUITARE.

GUITARE.

GUITARE.

Largo
Cantabile.

$\text{♩} = 72.$

GUITARE.

Minuetto
poco
presto.

$\text{♩} = 84.$

TRIO.

Poco *f*

$\text{♩} = 88.$
Allegretto.

RONDO.

Dol

6

Dolce

Poco. *f*

f

f

p

GUITARE.

CHITARE.

$\text{♩} = 412$ du Metronome. VIOLINO.

Allegro non tanto.

I. TRIO.
par F de FOSSA.
Op: 18.

1422.R

VIOLINO

VIOLINO.

VIOLINO.

Minuetto.
poco presto $\text{♩} = 84.$

TRIO. Solo.
Poco. *f*

RONDO. Allegretto. $\text{♩} = 88$

VIOLINO.

4422.B

♩ = 112 Métronome de Maelzel. BASSO.

Allegro non tanto,

I^{er} TRIO.

par F. de FOSSA, Op. 18

Poco. *f* *p* *rinf* *f*
p *ff* *f*
Dolce. *f*
fp *fp* *ff* *f* Dolce.
p *fz* *fz*
p *Cres.*
f *sf* *ff* *fp*
rinf *f* *p*
f
f *f* *f*
f *f*
Solo
Dolce
Poco.

1172. R.

BASSO.

- Staff 1: *Poco f*, *f*, *p*
- Staff 2: *p*
- Staff 3: *Cres.*, *f*, *pp*
- Staff 4: *poco. f*
- Staff 5: *p*
- Staff 6: *f*, *f*
- Staff 7: *Dolce.*, *p*, *fz*
- Staff 8: *fz*, *p*, *Cres.*
- Staff 9: *8va* (indicated by a dashed line), *f*, *fz*, *p*, *p*, *p*
- Staff 10: *Cres. f*, *p*
- Staff 11: *p*
- Staff 12: *f*, *f*, *f*
- Staff 13: *p*, *f*

BASSO

Largo
Cantabile.

$\text{♩} = 72.$

BASSO.

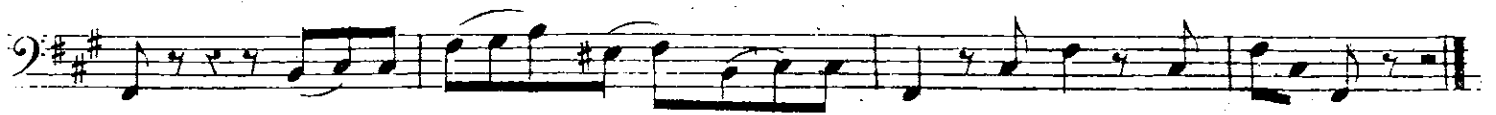

Minuetto
Poco Presto. $\rho = 84.$
Poco *f*

Poco *f*

f

f

TRIO ∞
Poco *f*

f

f

Dimin. Pizzicato.

Arcu. ∞ *f* D.C.

BASSO.

$\text{♩} = 88.$

RONDO.
Allegretto.

p

Poco. f

p *Poco. f*

p *f*

ff

Rinf *p*

3 *f*

Cres

p

Solo,

Rinf. *Poco. f.* *p*

BASSO.

Rinf.

Dol.

ff p

ff

Dim.

rf ff

p rf

p

ff

p ff

p ff