

Violoncello

YESTERDAY

Words & Music by John Lennon & Paul McCartney

© Copyright 1965 Northern Songs.
All Rights Reserved. International Copyright Secured.

♩ = 96
pizz.
mp

A

5

9

B arco
maestoso
sub. mf

13

17 **C**

Violoncello

22

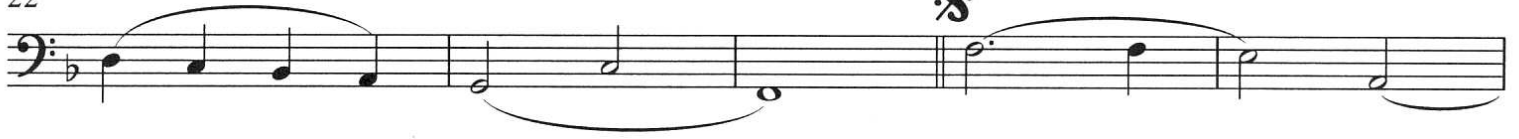

27

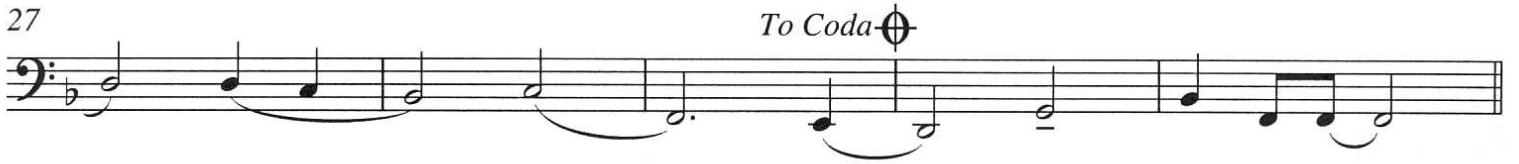

32 **E**

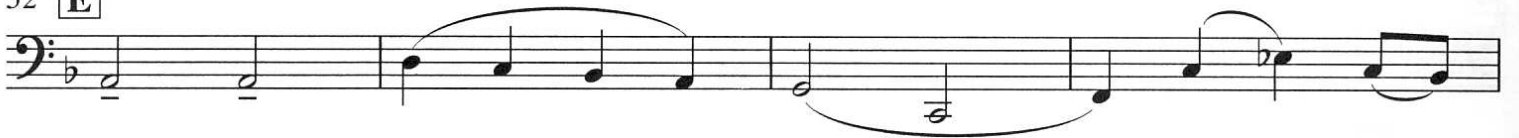

36

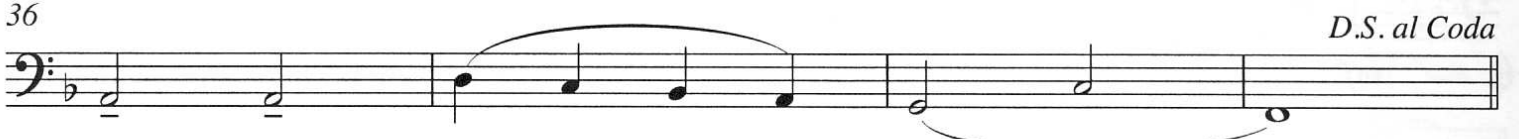

⊕ CODA

40

Viola

YESTERDAY

Words & Music by John Lennon & Paul McCartney

© Copyright 1965 Northern Songs.
All Rights Reserved. International Copyright Secured.

♩ = 96
stacc.
pp
A
sim.

5

8
B
maestoso
sub. mf

14
C

18

Viola

22

26

31

35

 CODA

40

Violin 1

YESTERDAY

Words & Music by John Lennon & Paul McCartney

© Copyright 1965 Northern Songs.
All Rights Reserved. International Copyright Secured.

♩ = 96

2

A

mp

6

7

10

B

sub. mf

14

C

18

21

Violin 1

22 D
§

26

29 *To Coda* ⊕ E

33

37 *D.S. al Coda*

40 CODA rit.

Violin 2

YESTERDAY

Words & Music by John Lennon & Paul McCartney

© Copyright 1965 Northern Songs.
All Rights Reserved. International Copyright Secured.

♩ = 96

stacc.

A

pp *sim.*

5

8

B

maestoso

sub. mf

13

17

C

Violin 2

22

27

31

35

⊕ CODA

40
