

Lush Life Music

Dover
England

Email: bigband@lushlifemusic.co.uk

Donut King

Written and arranged by Nick Capocci

A Lush Life Music arrangement. Copyright © 1986 Nick Capocci.
Published by Lush Life Music, England. All rights reserved

Arrangement for Big Band

This pack contains the following parts;

5 Saxes
4 Trumpets
4 Trombones
4 Rhythm (Piano, Bass, Guitar, Drums)
Full score

Suggested Tempo: 175 – 180 b.p.m.
Playing time: Over 4 min (depending on solo repeats)

Donut King

Lush Life Music
67 Castle Avenue
Dover
Kent Ct16 1EZ
England

Email: bigband@lushlifemusic.co.uk

TENOR SAX 1

Donut King

♩=90

Composed and arranged by Nick Capocci

TENOR SAX 2

Donut King

♩=90

Composed and arranged by Nick Capocci

BARITONE SAX

Donut King

Composed and arranged by Nick Capocci

$\text{♩} = 90$

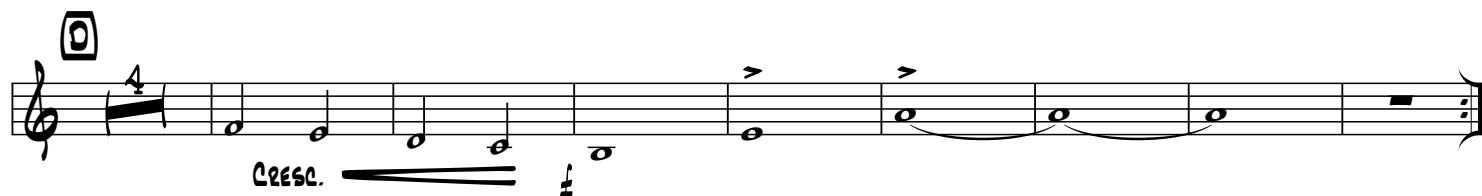
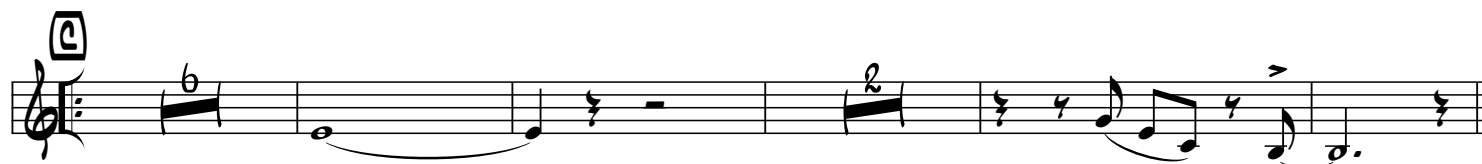

E DRUM SOLO **22** (CUE)

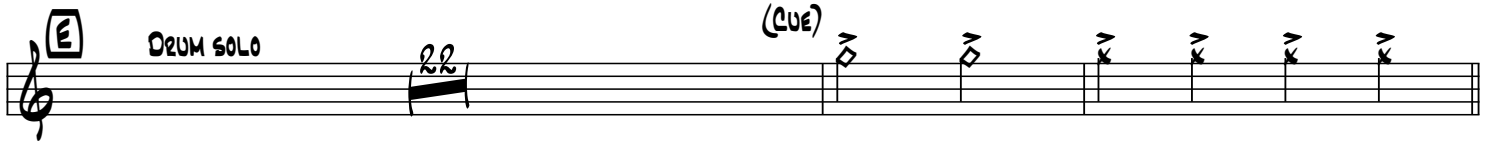

F **10**

G

H

I

TRUMPET 1

Donut King

Composed and arranged by Nick Capocci

$\text{♩} = 90$

A Lush Life Music arrangement. Copyright © 1986 Nick Capocci.

Published by Lush Life Music, England. All rights reserved. E-mail: bigband@lushlifemusic.co.uk

TRUMPET 2

Donut King

Composed and arranged by Nick Capocci

$\text{♩} = 90$

OPEN FOR SOLOS

TRUMPET 3

Donut King

Composed and arranged by Nick Capocci

$\text{♩} = 90$

Chord symbols: F, G, H

Dynamic markings: cresc., ff, sfz

Performance instructions: 2, 3

TRUMPET 4

Donut King

Composed and arranged by Nick Capocci

$\text{♩} = 90$

- Staff 4:** Starts with a boxed chord symbol **G**.
- Staff 6:** Contains a boxed chord symbol **H**.
- Staff 10:** Ends with a double bar line.

TROMBONE 1

Donut King

Composed and arranged by Nick Capocci

♩=90

TROMBONE 2

Donut King

Composed and arranged by Nick Capocci

$\text{♩} = 90$

OPEN FOR SOLOS

Eleventh staff of music, bass clef, key signature of two flats, common time. It shows a series of chords represented by slashes. Above the staff are the chord symbols: A_b Δ , D₇, G₇, C_{M6} (A009), and E_b Δ .

E DRUM SOLO (CUE)

F

G

H

Cresc.

sfz

TROMBONE 3

Donut King

Composed and arranged by Nick Capocci

♩=90

E DRUM SOLO (CUE)

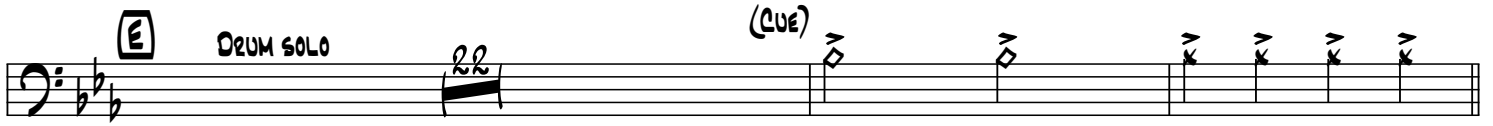

F

G

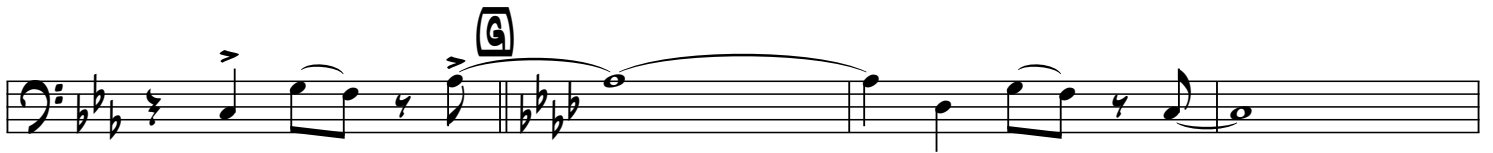

H

Cresc.

TROMBONE 4 (BASS)

Donut King

Composed and arranged by Nick Capocci

$\text{♩} = 90$

- Staff 4:** Includes a **sfz** (sforzando) marking and a hairpin crescendo symbol.
- Staff 7:** Features a **Cresc.** (crescendo) marking and a hairpin crescendo symbol.
- Staff 8:** Shows a melodic line with slurs and accents.
- Staff 9:** Concludes the piece with a final melodic phrase and a double bar line.

PIANO

Donut King

Composed and arranged by Nick Capocci

$\text{♩} = 90$ SALSE OR ROCK

BRASS

$C_M(A009)$

(A) C_M F_M C_M C_M C_M $D_M7(b9)$

G_7 G_{SUS4} C_M A_b E_b G_7/D G_{SUS4}

(B) C_{M7} F_{M7} B_b7 E_b_{MA7}

A_b_{MA7} A_b_{9SUS4} $D_{\#5}^{b9}$ $G_{\#5}^{b9}$

1ST TIME $C_M(A009)$

2ND TIME $C_M(A009)$

(C) C_M F_M C_M $D_M7(b9)$

OPEN FOR SOLOS

G_7 $G_{SUS4}(A009)$ C_M A_b E_b G_7 G_{SUS4}

(D) C_{M7} F_{M7} B_b7 $E_b\Delta$ $A_b\Delta$ $\%$

D7 G7 Cm6 (add9) // //

E DRUM SOLO (CUE)

F TREM. CRESC.

G Fm Bbm Fm Fm Fm Gm7(b5)

C7 Csus4 Fm Db Ab C7/G Csus4

H Fm7 Bbm7 Eb7 Abmaj7 Dbmaj7 Db6

G7(b9 #5) C7(b9 #5) Fm6(add9) //

(4) (6)

BASS

Donut King

$\text{♩} = 90$ SALSA OR ROCK

Composed and arranged by Nick Capocci

TROMBONES

A C_M F_M C_M C_M
OR SIMILAR FEEL

C_M $D_M7(b9)$ G_7 G_{SUS4}

C_M A_b E_b G_7/D G_{SUS4}

B C_{M7} F_{M7} B_b7 E_b_{M7}

A_b_{M7} A_b9_{SUS4}
As Is

1ST TIME

2ND TIME

C C_M F_M C_M $D_M7(b9)$
OPEN FOR SOLOS

G_7 G_{SUS4} C_M A_b E_b G_7/D G_{SUS4}

Donut King - Bass

Chord progression: **D** C_{M7} F_{M7} B_{b7} E_bM_{A57} A_bM_{A57} A_b⁹_{SUS4}

Chord progression: **D**₇ G C_{M6}(A009)

Section **E**: DRUM SOLO (22) (CUE)

Section **F**: pp Cresc. (4) (8) f

SOLO (WITH PIANO)

Section **G**: F_M B_bM F_M F_M F_M G_{M7}(b9)

Chord progression: C₇ C_{SUS4} F_M D_b A_b

Section **H**

Chord progression: F_{M6}(A009) (4)

(6)

GIITAR

Donut King

Composed and arranged by Nick Capocci

$\text{♩} = 90$

BRASS

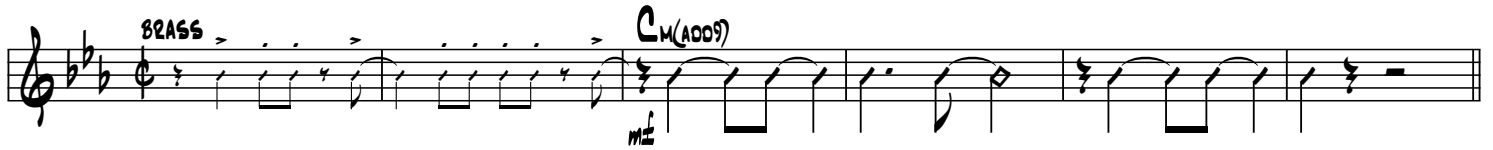

A C_M F_M C_M C_M C_M D_{M7(b9)}

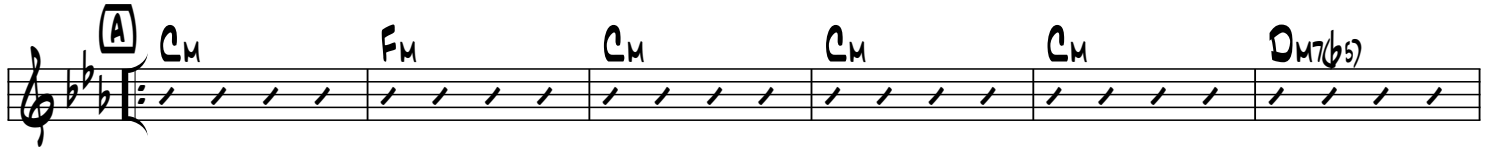

G₇ G_{SUS4} C_M A_b E_b G_{7/D} G_{SUS4}

B C_{M7} F_{M7} B_{b7} E_bM_{A7}

A_bM_{A7} A_b₉S_{US4} D_{#5}^{b9} G_{#5}^{b9}

1ST TIME C_{M(ADD9)}

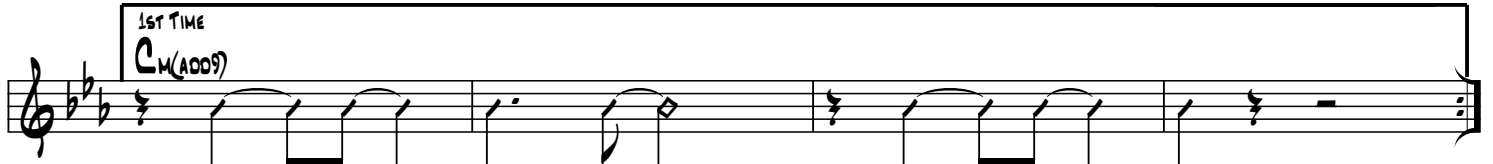

2ND TIME C_{M(ADD9)}

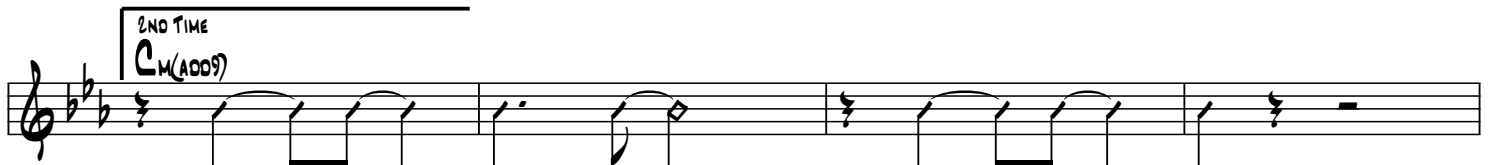

C C_M F_M C_M D_{M7(b9)}

OPEN FOR SOLOS

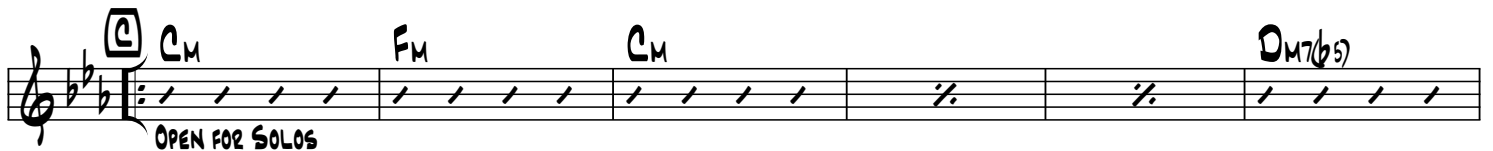

G₇ G_{SUS(ADD9)} C_M A_b E_b G₇ G_{SUS4}

D C_{M7} F_{M7} B_{b7} E_b_Δ A_b_Δ %

D7 G7 Cm6 (add9) // //

E DRUM SOLO (22) (CUE)

F (20)

G Fm Bbm Fm Fm Fm Gm7(b9)

C7 Csus4 Fm Db Ab C7/G Csus4

H Fm7 Bbm7 Eb7 Abmaj7 Dbmaj7 Db6

G7(b9 #5) C7(b9 #5) Fm6(add9) //

(4) (6)

DRUMS

Donut King

$\text{♩} = 90$ SALSA (OR ROCK)

Composed and arranged by Nick Capocci

A SALSA (4) **BRASS**

B **BRASS**

1ST TIME

2ND TIME

C OPEN FOR SOLOS (4) (8)

(12) **D** (4)

TRUMPETS FILL

E SOLO 22 BARS CUE BAND BACK IN.

Donut King - Drums

F

FLOOR TOM - ROLL

HI-HAT

ADD KIT

FILL

G

FILL

♩=90 SALSA or ROCK

Donut King

Composed and arranged by Nick Capocci

Donut King

A

Alto Sax 1

Alto Sax 2

Tenor Sax 1

Tenor Sax 2

Baritone

Trumpet 1

Trumpet 2

Trumpet 3

Trumpet 4

Trombone 1

Trombone 2

Trombone 3

Trombone 4

Guitar

Piano

Bass

Drums

Donut King

Alto Sax 1: END TIME, PLAY ONLY IF BRASS SOLO, Am OPEN FOR SOLOS, Dm, Am

Alto Sax 2: END TIME, PLAY ONLY IF BRASS SOLO, PLAY ONLY IF BRASS SOLO, PLAY ONLY IF BRASS SOLO, PLAY ONLY IF BRASS SOLO

Tenor Sax 1: END TIME, PLAY ONLY IF BRASS SOLO

Tenor Sax 2: END TIME, PLAY ONLY IF BRASS SOLO

Baritone: END TIME, PLAY ONLY IF BRASS SOLO

Trumpet 1: END TIME, Dm, Gm, Dm

Trumpet 2: END TIME, OPEN FOR SOLOS

Trumpet 3: END TIME

Trumpet 4: END TIME

Trombone 1: END TIME, Cm, Fm, Cm

Trombone 2: END TIME, OPEN FOR SOLOS

Trombone 3: END TIME

Trombone 4: END TIME

Guitar: Cm(ADD9) END TIME, Cm OPEN FOR SOLOS, Fm, Cm

Piano: Cm(ADD9) END TIME, Cm OPEN FOR SOLOS, Fm, Cm

Bass: END TIME, Cm OPEN FOR SOLOS, Fm, Cm

Drums: END TIME, OPEN FOR SOLOS

Alto Sax 1
 Alto Sax 2
 Tenor Sax 1
 Tenor Sax 2
 Baritone
 Trumpet 1
 Trumpet 2
 Trumpet 3
 Trumpet 4
 Trombone 1
 Trombone 2
 Trombone 3
 Trombone 4
 Guitar
 Piano
 Bass
 Drums

Chord progression for saxophones:
 AM7mp, DM7, G7, CΔ, FΔ, B7, E7

Chord progression for trumpets:
 DM7, GM7, C7, FΔ, BbΔ, E7, A7

Chord progression for trombones:
 CM7, FM7, Bb7, EbΔ, AbΔ, D7, G7

Chord progression for guitar and piano:
 CM7, FM7, Bb7, EbΔ, AbΔ, D7, G7

Chord progression for bass:
 CM7, FM7, Bb7, Ebmaj7, Abmaj7, Ab9sus4, D7, G

Dynamic markings: PLAY mp, Cresc.

TRUMPETS

The musical score for page 8 of "Donut King" features the following instruments and parts:

- Baritone:** Plays a sustained note in the first system.
- Bass:** Plays a melodic line in the first system.

Alto Sax 1

Alto Sax 2

Tenor Sax 1

Tenor Sax 2

Baritone

Trumpet 1

Trumpet 2

Trumpet 3

Trumpet 4

Trombone 1

Trombone 2

Trombone 3

Trombone 4

Guitar

Piano

Bass

Drums

(8)

Donut King

Alto Sax 1

Alto Sax 2

Tenor Sax 1

Tenor Sax 2

Baritone

Trumpet 1

Trumpet 2

Trumpet 3

Trumpet 4

Trombone 1

Trombone 2

Trombone 3

Trombone 4

Guitar

Piano

Bass

Drums

(16)

(20)

Alto Sax 1 (CUE) **F**

Alto Sax 2 (CUE)

Tenor Sax 1 (CUE)

Tenor Sax 2 (CUE)

Baritone (CUE)

Trumpet 1 (CUE)

Trumpet 2 (CUE)

Trumpet 3 (CUE)

Trumpet 4 (CUE)

Trombone 1 (CUE)

Trombone 2 (CUE)

Trombone 3 (CUE)

Trombone 4 (CUE)

Guitar (CUE)

Piano (CUE) TRM. CRESC.

Bass (CUE) pp

Drums pp FLOOR TOM - ROLL CRESC. (4)

CUE SAND BACK IN.

Donut King

This musical score is for the piece "Donut King" and is page 13 of the arrangement. It features a full band with the following parts:

- Tenor Sax 1 & 2:** Play a similar melodic line, often in unison with the Alto Sax parts.
- Baritone:** Provides a lower melodic line, often in unison with the Tenor Sax parts.
- Guitar:** Remains silent throughout this section.
- Piano:** Provides harmonic support with chords and arpeggios.

Donut King

This musical score is for the piece "Donut King" and is page 14. It features a full band arrangement with the following parts:

- Tenor Sax 1 & 2:** Play a similar melodic line to the Alto Sax parts.
- Baritone:** Plays a melodic line that mirrors the saxophone parts.

Alto Sax 1

Alto Sax 2

Tenor Sax 1

Tenor Sax 2

Baritone

Trumpet 1

Trumpet 2

Trumpet 3

Trumpet 4

Trombone 1

Trombone 2

Trombone 3

Trombone 4

Guitar

Piano

Bass

Drums

TRUMPETS

TUFTI

H

Chord progression for Guitar and Piano:

F _M	D _b	A _b	C ₇ /G	C ₅ U ₆ 4	F _M 7	B _b M ₇	E _b 7	A _b M ₇ U ₇
----------------	----------------	----------------	-------------------	---------------------------------	------------------	-------------------------------	------------------	--

This page of the musical score for "Donut King" contains the following parts and markings:

- Alto Sax 1 & 2:** Melodic lines with slurs and accents.
- Tenor Sax 1 & 2:** Melodic lines with the instruction "Cresc." and slurs.
- Baritone:** Melodic line with slurs.
- Trumpet 1-4:** Melodic lines with the instruction "Cresc." and slurs.
- Trombone 1-4:** Melodic lines with the instruction "Cresc." and slurs.
- Guitar:** Chord progression: $DbMaj7$, $Db6$, $F\#m7^b9$, $C7\#9$, $F\#m6(Add9)$.
