

TIME IS ON MY SIDE

WORDS AND MUSIC BY NORMAN MEADE

Blues rock ♩ = 69

Blues rock introduction in Bb major, 12/8 time, ♩ = 69. The piece is marked *f* (forte). The right hand features a melodic line with eighth and sixteenth notes, while the left hand plays a steady eighth-note bass line. Chords are indicated above the staff: Bb, Dm, and G7.

Dm

C

Dm

G9

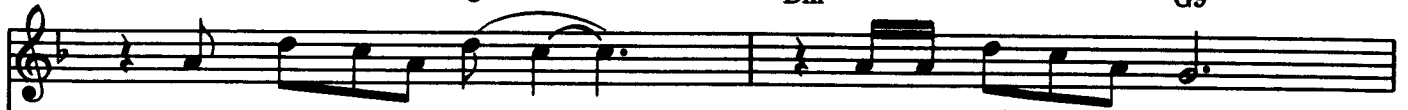

1. Now you al-ways say _____
 2. You're search-ing for good times, —
 3. 'Cause I've got the real love, —

that you want to be free,
 but just wait and see,
 the kind that you need,

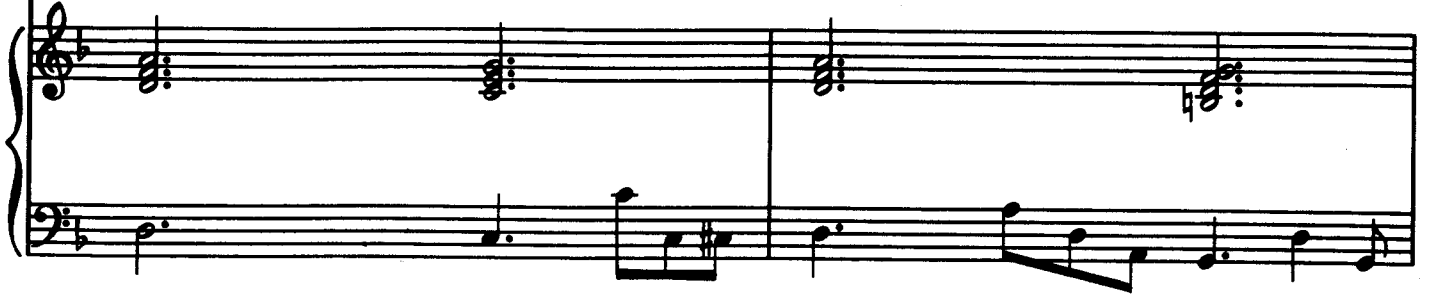

C

Bb

C

Bb

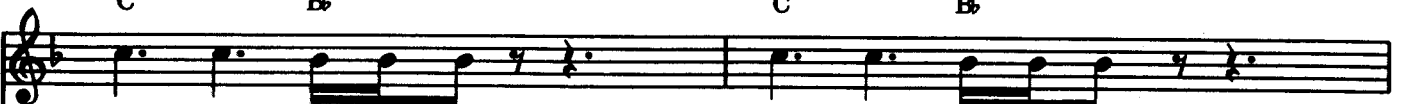

spoken: { 1. I said you would, baby.
 2. I said you would, darlin'.
 3. I knew you would one day.

{ 1. Like I told you so many times before.
 2. Spend the rest of my life with you, baby.
 3. Like I told you before.

you'll come run-ning back,

you'll come run-ning back,

C

Bb

1.

C Bb/D C7/E

2.

To Next Strain

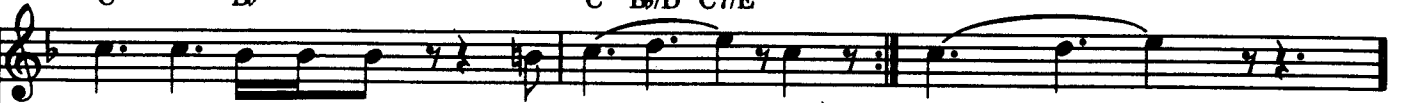

you'll come run-ning back

to me. _____ Yeah!

me. _____

3. To Coda \oplus

Bridge:

C B \flat /D C7

B \flat

F7

me. _____

spoken: Go ahead, baby, go ahead.

Go ahead and light up the town,

Blues solo

B \flat 7

F7

B \flat 7

and baby, do anything your heart desires. Remember, I'll always be 'round, and I know, I know like I told you so many times before,

D.S. al Coda
(3rd ending)

Dm

G7

C7

you're gonna come back. Yeah, you're gonna come back, baby, knockin', yeah, knockin'. Yeah, knockin' on my door. Yeah.

Coda F

B \flat

C

Time, time, time is on my _____ side. _____ (Yes it is.) _____

F

B \flat

C

Time, time, time is on my _____ side. _____ side (Yes, it is.) _____

F

B \flat

C

F

Time, time, time is on my _____ side. _____