

GUITAR TABLATURE EDITION

JEFF BECK **ANTHOLOGY**

JEFF BECK ANTHOLOGY

**TRANSCRIPTIONS BY HEMME B. LUTTJEBOER
EDITED BY ASKOLD BUK**

**COVER PHOTOGRAPHY BY LARRY BUSACCA/RETNA LTD.
INTERIOR PHOTOGRAPHY BY:
LARRY BUSACCA/RETNA LTD. (PAGE 4)
GARY GERSHOFF/RETNA LTD. (PAGE 6)**

**THIS BOOK COPYRIGHT © 1991 BY AMSCO PUBLICATIONS,
A DIVISION OF MUSIC SALES CORPORATION, NEW YORK, NY.**

**ALL RIGHTS RESERVED. NO PART OF THIS BOOK MAY BE
REPRODUCED IN ANY FORM OR BY ANY ELECTRONIC OR MECHANICAL MEANS
INCLUDING INFORMATION STORAGE AND RETRIEVAL SYSTEMS,
WITHOUT PERMISSION IN WRITING FROM THE PUBLISHER.**

**ORDER NO. AM 73024
US INTERNATIONAL STANDARD BOOK NUMBER: 0.8256.1262.4
UK INTERNATIONAL STANDARD BOOK NUMBER: 0.7119.1710.8**

**EXCLUSIVE DISTRIBUTORS:
MUSIC SALES CORPORATION
225 PARK AVENUE SOUTH, NEW YORK, NY 10003 USA
MUSIC SALES LIMITED
8/9 FRITH STREET, LONDON W1V 5TZ ENGLAND
MUSIC SALES PTY. LIMITED
120 ROTHSCHILD STREET, ROSEBERY, SYDNEY, NSW 2018, AUSTRALIA**

**PRINTED IN THE UNITED STATES OF AMERICA BY
VICKS LITHOGRAPH AND PRINTING CORPORATION**

C O N T E N T S

<i>A.I.R. BLOWER</i>	BLOW BY BLOW	178
<i>ALL SHOOK UP</i>	BECK-OLA	73
<i>AMBITIOUS</i>	FLASH	132
<i>BECK'S BOLERO</i>	TRUTH	264
<i>BLUE WIND</i>	WIRED	170
<i>CAUSE WE'VE ENDED AS LOVERS</i>	BLOW BY BLOW	270
<i>EL BECKO</i>	THERE & BACK	53
<i>FREEWAY JAM</i>	BLOW BY BLOW	7
<i>GOING DOWN</i>	JEFF BECK GROUP	25
<i>GOODBYE PORK PIE HAT</i>	WIRED	208
<i>GUITAR SHOP</i>	JEFF BECK'S GUITAR SHOP	97
<i>I AIN'T SUPERSTITIOUS</i>	TRUTH	119
<i>LED BOOTS</i>	WIRED	234
<i>LET ME LOVE YOU</i>	TRUTH	190
<i>PEOPLE GET READY</i>	FLASH	16
<i>PLYNTH</i>	BECK-OLA	88
<i>THE PUMP</i>	THERE & BACK	224
<i>RICE PUDDING</i>	BECK-OLA	40
<i>ROCK MY PLIMSOUL</i>	TRUTH	242
<i>SITUATION</i>	ROUGH AND READY	146
<i>SPANISH BOOTS</i>	BECK-OLA	62
<i>STAR CYCLE</i>	THERE & BACK	258
<i>SUPERSTITION</i>	BECK, BOGERT & APPICE	156
<i>WHERE WERE YOU</i>	JEFF BECK'S GUITAR SHOP	116

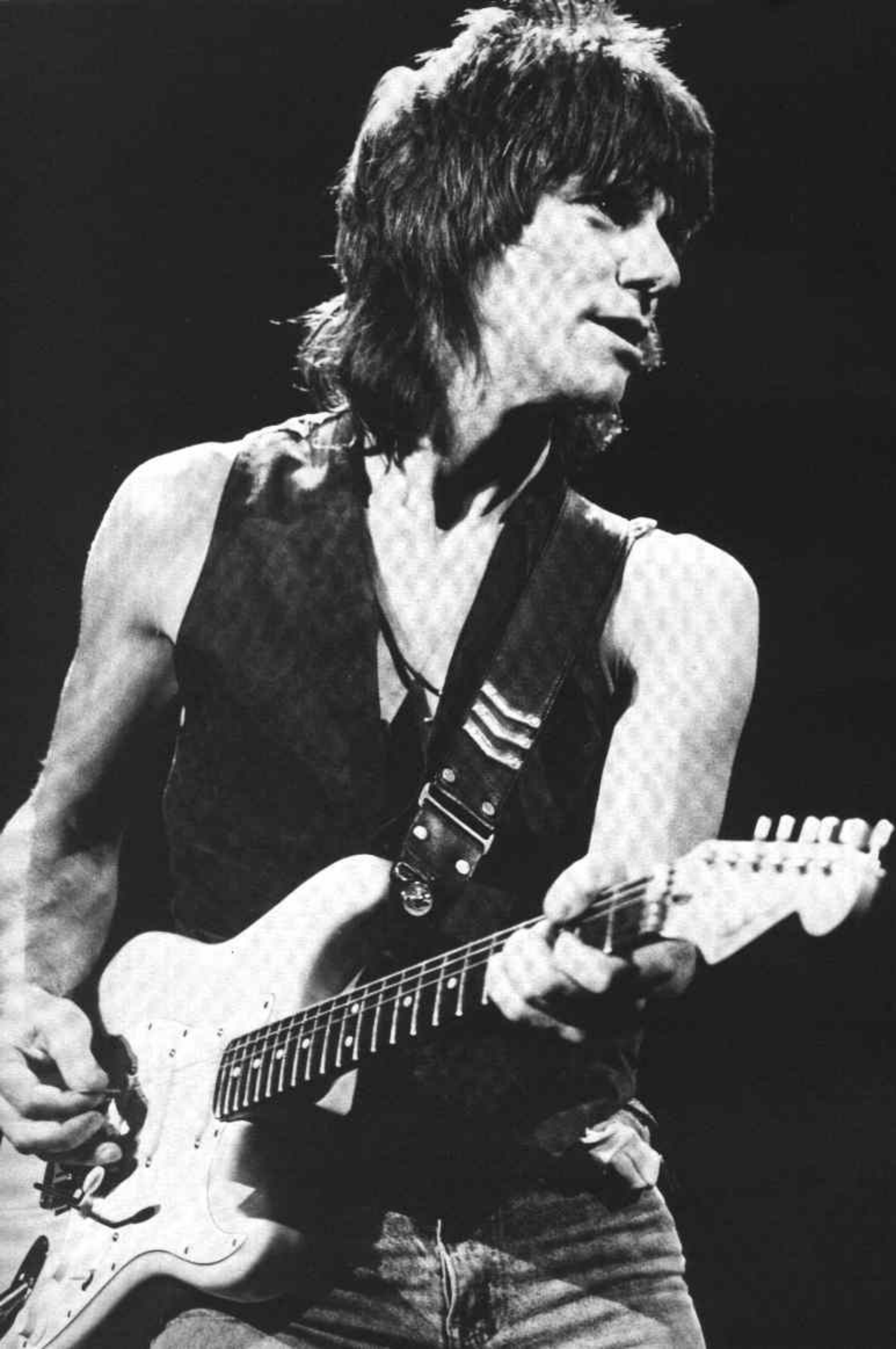

FREEWAY JAM

MUSIC BY MAX MIDDLETON

Moderate shuffle ♩ = 120 $G7^b9\#5$ F/A G+/B

drums

keyboards:

TAB

12

12

$G9sus4$

Sva

mp

W.B.

N.H.

TAB

(11) 12

12 12

10 10

11 11

10 10

$G7$

TAB

x 5 x 3

x 12 12 10 10

W.B.

TAB

3 3 3 3 3 3

3 3 (0) x 1 3

mf

B R B

T
A
B

3 5 3 (5) 3 1 (2)

W.B.

B R

T
A
B

3 5 3 (5) 3 1 (3)

O.D. B

T
A
B

5 0 0 5 0 0 0 12 15 18 (20) 15 15

B B B B

T
A
B

15 15 15 15 10 20 10 (20) 15 10 (20) 15 10 (20) 15 15 10 15

G G9sus4 G

W.B.

TAB 12 14 12 13 15-17 15 17 15 10

G9sus4 G

W.B.

TAB 12 10 12 13 12 10 10 12 10 12 10 12 10 12 10 12

G9sus4 G

O.D.

TAB 12 14 12 13 15-17 15 17 15 13 15 10

G9sus4 1.G

TAB 12 10 12 13 12 10 10 12 12 14 12 12

2.G

W.B. W.B.

F

F/A G/B

P.H. - - - -
B R B R B R B R

G F A

B R

G Bb Ab9 G7 tr tr tr

P.H.

Guitar solo

Trills and slurs are present in the treble staff. The tablature shows fret numbers: 12 (15) 15, 15 18 15, 10 (19), 10, 10 (12), 10 (12) 8 (9), 10 8.

G9sus4

The tablature includes 'B R' markings above the notes. Fret numbers include 10 (13) 10 10 (13) 10 0, and 3 6 (8) 3 6 (8) 3 6 (8) 3 6 (8) 3 6 (8) 3.

G7 G9sus4

The tablature shows fret numbers 6 (8) 3 6 (8) 3 6 (8) 3 6 (8) 3 6 (8) 3 6 (8) 3 6 (8) 3 6 (8) 3 6 (8) 3 6 (8) 3 6 (8) 3.

G7 G9sus4 8va G7 W.B.

The tablature includes an 8va marking and fret numbers 6 (8) 3 6 (8) 3 6 (8) 3 5, 18 (20) 17 (19), 13 (15), 11 11.

G9sus4 G7 G9sus4

W.B.

12 10 12 10 10 8 8 10 8 (8)-10 11 12 12 11 10

G7 G9sus4 G7

W.B. W.B. W.B. W.B. W.B. B

11 0(-2) 11 0(-2) 11 0(-2) 11 0(-2) 11 (13) 10 (20) 15 10

8va-

B B R B B R P.H.-

15 15 15 15 20(22) 22 20(22) 20(22) (21) (22) 3 3 3 3 5 (7) 5 3 5 5

G G9sus4 G G9sus4 G7

G G9sus4 G

TAB: 10-12 14 12 13 15-17 15 17 15 10-12

Gsus4 G 8va rake

TAB: 12 10 12 (13) 12 10 10 12 10 12 15 15 18 15

G9sus4 (8va) G G9sus4 G P.H.

TAB: 10 15 17 15 16 17 17 15 18 15 3 5 2 4 5 3 5 3 5 3

G9sus4 G G9sus4 P.H. B

TAB: 5 2 4 5 4 2 3 5 3 3 (4) 5

G F F/A G/B G F

W.B.

F A A G Bb

B B R

Ab9 G9sus4

mp

B B B B

G7 (Bb) (F) G7

play 8 times and fade out

PEOPLE GET READY

WORDS AND MUSIC BY CURTIS MAYFIELD

Slowly ♩ = 72

Chords: D D/F# F#m G A/D D D/F# F#m A9sus4 D

mf *let ring* W.B. W.B.

keyboards:
guitar 1

Chords: Bm7 G D Bm7 G D

Chords: B B B R

guitar 2

W.B. W.B.

Bm7 G D /C# Bm7 Em7 A9sus4 D

B B R B R

W.B. W.B.

Bm7 G A/D D Bm7

Peo - ple get read - y, there's a train a - com - ing, You don't need no_ bag-gage, you just

W.B.

G D Bm7 G A/D D /C#

get on_ board._ All you need is faith_ to hear the die - sels hum - ming,

W.B. W.B. W.B. W.B. W.B.

Bm7 Em7 A9sus4 D Bm7

Don't need no tick - et, — you just thank the Lord, —

W.B. W.B. W.B.

G D Bm7 G A/D D

Peo - ple get read - y for the train to Jor - dan,

W.B.

Bm7 G D Bm7

Pick - ing up pas - sen - gers from coast to coast, — Faith is the key, — o - pen the

G A/D D /C# Bm Em7 A9sus4 D

doors and board them, There's room for all among the loved the most, yeah!

W.B.

10 8 (9) 10 7 9 7 10 8 9 12 12 3 3 4 4 5 5 7 7 7 7 5 5 x x

7-10

Guitar solo Bm7 G D Bm7

f

B R B R B

7 (8) 7 9 7 7 9 9 (11) 9 x x 7 9 7 7 9 (11) 7 7 9 7

G D Bm7 G D /C#

hold bend B T R

W.B. B R

9 (11) 17 (11) 9 7 8 7 8 7 11 10 11 10 9 7 7 7 9 7 7 (5) 9 (11) 9 11 10

Bm7 Em7 G D Bm

W.B. W.B. W.B. W.B.

12 10 11 9 (7) 7 7 8 9 7 9 7 15 14 15 17 (16)

G D Bm7 G D

W.B. W.B. W.B.

Bm7 G A/D D Bm7

There ain't no room— for the hope-less sin - ner,— Who would hurt all man - kind— just to

let ring W.B. W.B.

G D Bm7 G A/D D/C#

save his own.— Have pit - y on those— whose chanc-es are thin-ner, 'Cause there's

W.B. N.H. W.B. W.B.

Bm Em7 A9sus4 D Bm7

no hid - ing place — from the King - dom's throne. — So peo - ple get — read - y for the

let ring

7 10 3 2 2 0 (3) 12 (14) x
 7 8 3 3 3 4
 9 7 4 4 2 2
 9 9 5 5 0 0
 7

G D Bm7 G D

train — a-com - ing, You don't need no bag - gage, you just get on board. All you

W.B. - - - - W.B. - - - -

x 5-15 12-11 7-(9)-7-(6) 7 7 7 6 5 4 5

D Bm7 G A/D D/C# Bm7 Em7

need is — faith — to hear the die - sels_hum-ming, — Don't need no tick-et, — you just,

(W.B.) W.B. W.B. B R

7 3 5 7 9 7 9 7 9 9 (11) 9 7 9 7

G D D Bm7 G D

you just thank the Lord!

N.H. W.B. f W.B. W.B. W.B.

Eb Cm7 Ab Eb Cm7 Ab Eb

Yeah! Ooh, ooh, ooh, ooh!

W.B. W.B. B W.B. P.H. B B R W.B.

Eb Cm7 Ab Eb Cm7 Ab Eb/D

B W.B. W.B. B B B B W.B.

Cm7 Fm Bb 9sus4 Eb Cm7

Yeah! _____

Sva - - - - - *Sva* - - - - -

16 B B W.B. 16 17 18 10 20 21 (23) B W.B. - -

10 (20) 10 (20) 16 (13) 16 (0) 8 10 (12) 8 10 6 8 10 6

Ab Eb Eb Cm7 Ab Eb

Who! _____

(W.B.) - 7 B W.B. 7 W.B. B W.B. W.B. 7 W.B. B W.B.

10 12 13 13 (15) 10 (12) 10 10 8 10 12 10 10 8 10 10 10 8 10 8 6 8 6 0 6 0 6

Cm7 Ab Eb /D Cm7 Fm

W.B.

B B B R B . W.B.

8 10 10 8 10 10 11 (13) (15) 11 (12) 11 (12) 0 15 4 5-8 4 5-8 11 12

$B\flat 9sus4$
 $E\flat$
 $Cm7$
 $A\flat$
 $E\flat$

8va
 - - - - -

- I'm get-ting read - y! I'm get - ting

B
 B
 R
P.M. throughout

13 (14) (15) 13 11

$E\flat$
 $Cm7$
 $A\flat$
 $E\flat$
 $E\flat$
 $Cm7$

read - y! _____ This time I'm a - read - y! _____

$A\flat$
 $E\flat$
 $E\flat/D$
 $Cm7$
 Fm
 $B\flat 9sus4$
 $E\flat$

This time I'm a - read - y, hey! _____ *fade out*

W.B.
O.D. (with slide)

GOING DOWN

BY DON NIX

Moderate blues rock ♩ = 92

Intro

Freely

A tempo

G7

piano solo
approximately 26 seconds

Woo! —

mf
P.M. — — — — — 7 — — — — — B R >

21 5 3 5 3 3(5)3 1

B ————— C7

3 10(20) 15 18 10(20)

G7

Get it on!

8va — — — — —

hold bend — — — — —

B > R B > R B > R B > R B > R B > R B > > 18 18 18

10(20) 18(20) 18(20) 18(20) 18(20) 18(20) 18 18 (20) (20) (20) (20)

D7

C7

G7

Verse 1

down. _____

Down, down, down, down, down. _____

G7 C7

I'm go-in' down. Down, down, down, down,

B R

G7 D7

down. I've got my head out the win-dow, And my

let ring

To Coda

C7 G7

big feet on the ground. List-en She's

Verse 2

B R

gone. — Gone, gone, gone, gone, gone. —

She's gone. — Gone, gone, gone, gone,

The second system of music continues the vocal line with the lyrics "She's gone. — Gone, gone, gone, gone,". The guitar accompaniment includes a C7 chord above the vocal line. The guitar tablature (TAB) includes fret numbers, slurs, and techniques like triplets and a double bar line with a (2) for a second ending.

gone. — Ooh! I've got my

The third system of music features the lyrics "gone. — Ooh! I've got my". The guitar accompaniment includes a G7 chord above the vocal line. The guitar tablature (TAB) includes fret numbers, slurs, and techniques like triplets and a double bar line with a (2) for a second ending.

D7 C7

head out the win - dow, — And my big feet on — the

G7

ground. — Take it o - ver!

tr - -
W.B.

Guitar solo 1

Oh!

This system is dedicated to a guitar solo. The vocal line is silent, with 'Oh!' written above. The piano accompaniment provides a harmonic background. The guitar tablature shows a complex solo with various techniques like bends and slides.

G7

(8va) - - - - -
 So, _____ I'm go-in' down. _____

B R R B
 20 (23) (21) 20 (23)

3 x x 3 10 12 10 12 11 12 10

14

G7

Down, _ down, _ down, _ down. _____

slide guitar O.D. B R

(15) 15 14 15 14 15 14 15 14 12
 3 5 15 14 15 14 15 14 15 14 12
 3 3 (5) 3 1

3 3 x 3 3 3 3 3 3 3 3

C7

I'm go-in' down, down, down, _ down, down.

5 3 3 5 5
 3 5 3 3 3 5 3
 3 3 3 3 5 6 6

C7 G7

Down, down, down, down. Yes I am. I've got my

with simile slide O.D.

D7 C7 G7

head out the win-dow, And my big feet on the...

let ring - - -

Guitar solo 2

W.B. W.B. W.B. B

G7

tr (6) C7

W.B. 7 B R

14 16 0 12 (15) (6) (7) (9) (12) (7) (6) (7) (8) (9) 12 (14) 12

G7

8va

B

12 14 12 14 12 14 12 14 12 14 12 14 12 14 15 15 (16) 19

D7 (8va)

C7

B R

10 10 10 10 10 10 10 10 10 10 10 10 5 3 5 3 3 (5) 3 1 1

G7

8va

W.B. W.B.

3 1 0 (-11) (-7) (-5) (-3) (-2) 0 12 12 3 5 3 4 3

G7

3 0 6 (0) 6 (7) 8 7-9 7 (0) 7 7

C7
8va-

15 18 15 0 15 10 15 0 15 18 15 0 15 10 15 0 15 10 15 0 15 18 15 0 15 18 15 0 15 18 15 0 15 18 15 0 15 18 15 0 15 18

G7 (8va)

(20) 18 10 15 18 (20) 22 (23) (24) 22 (24) (25) B R B 3 (5) 3 (5) 10 12

C7 G7

Mm. _____ Oh! _____ And I went

B B > R 3 (5) tr W.B. 3 (5) (2) (0) (-2) (-1) (0) 3 5

down. — Down, down, down, down, down. —

I'm go-in' down. — Down, down, down, down, —

— down. — I've got my head out the win - dow, — And my

C7

G7

Verse 2

big feet on the ground.

She's gone. —

8va — — —

B R

with echo

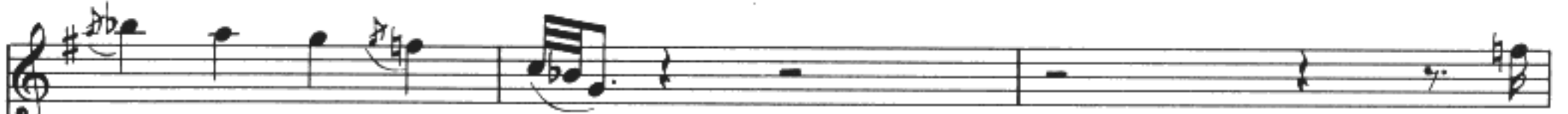
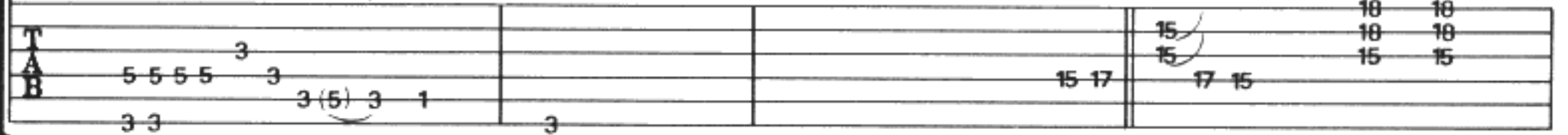

Gone, gone, gone, gone, gone. —

She's

W.B. — — —

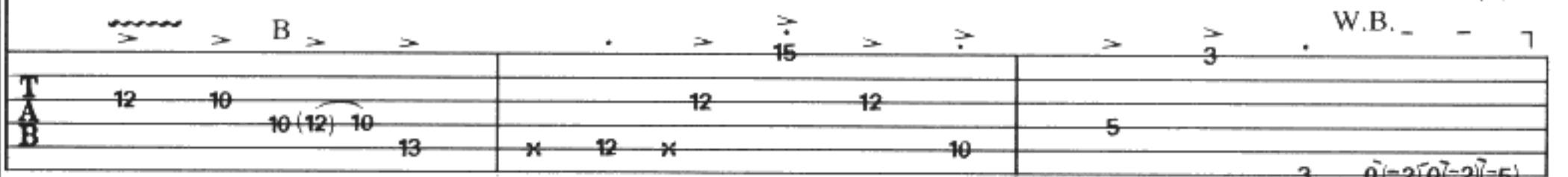

C7

G7

gone. —

Gone, gone, gone, gone, gone. —

B R

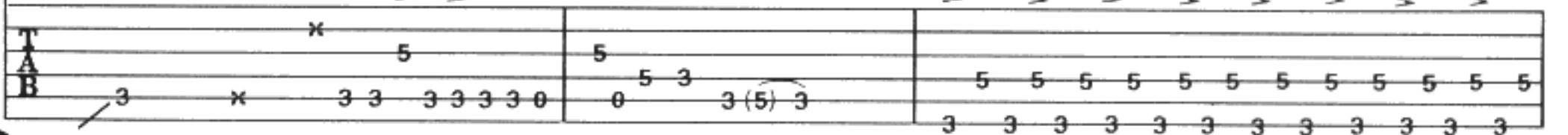

Ooh! _ I've got my head out the win-dow, And my

D7

6 6 6

let ring - - - - - 7

big feet on the ground.

C7 G7

B R

with feedback

C7

G7

W.B. W.B. W.B. W.B. W.B.

(3) 0-(3) 3 1 3 0(-5) (-4) 8 10 11 14 14 11 11 (14) (10) (0)

C7 G7

(8) (W.B.) (8) (9) (10)

12 3 5 3 5 3 5 3 5 5 5 5 5 5 5 5

1 1 3 3 3 3 3 3 3

5 5 3 2 3 3 4 4 5 7 8 8 9 10 10 11 12 12 13 14 14 15 16 16

3 1 0 1 1 2 2 3 5 5 6 7 7 8 9 9 10 10 11 12 13 13 14

C7 G7 8va

B N.H. B B R 8va B W.B.

12 11 13 (15) 13 (14) 13 11 (12) 12 11 12 11 12 15 (17) 14 (7) (8) (5) 4 4 4 4

D7 C7 G7

W.B. - - - -

Coda

G7

ground. Yes, I have. Hell, she

D7(Dm7) C7 (G7)

walked out the door, And I crawled right out there.

let ring

RICE PUDDING

BY TONY NEWMAN, JEFF BECK, RON WOOD AND NICKY HOPKINS

Fast rock ♩ = 160
guitar 1
N.C.

*feedback pitches

keyboards:

A A9sus4 A

A9sus4

* *with feedback*

W.B. ----- W.B.

mp P.M.

	(-2)0 (-2)0 (-2)0 (-2)0	(-2)0 (-2)0 (-2)0 (-2)0 (-2)0 (-2)0	(-2)0 (-2)0 (-2)0 (-2)0 (-2)0 (-2)0	0(-2)	2	2	5
--	-------------------------	-------------------------------------	-------------------------------------	-------	---	---	---

*feedback pitches

A A9sus4 G D A A9sus4 A A9sus4

P.M. ----- 7

	2	2	5	5 4 2 4 2	5	2	2	5	2	2	5
	0	0	0		0	0	0	0	0	0	0

with simile rhythm guitar 2

A A9sus4 G D A A9sus4 A A9sus4

P.M. ----- 7

W.B.

	2	2	2	2	2	2	2	2	2	2	2
	0	0	0					0			

guitar 1

W.B.

P.M. ----- 7

W.B.

				10-15			
						0	

G D A A9sus4 A A9sus4

mp Rhythm figure 1 P.M.

5 3 2 3 5 2 5 0 1 2 2 2 5 1

B R 7 (9) 7 5 7 5 7 5

A A9sus4 G D A A9sus4 A A9sus4

end Rhythm figure 1 with Rhythm figure 1 (2 times) P.M.

2 2 2 5 2 0 0

5 7 5 7 5 7 5 7 (9) 5

guitar 1 To Coda

A9sus4 G D A5 A9sus4

B W.B. W.B. W.B.

0 5 7 (9) 0 5 7 5 (-3) 0 0 2 0 2 2 2 0

A G D A G

W.B. W.B. W.B.

7 0 7 0 7 9 10 10

D A G

B B W.B. rake rake

12 (14) 12 (14) 12 10 12 10 12

A G D

rake rake rake O.D. B

12 12 12 14 (15) 15 14 15 14 15 14 15 15 12 14 13 12 10 11

A G 8va D A

B R

10 12 10 10 11 12 10 22 20 22 20 20 (22) 22 20 4 0 5 3 0

guitar 1

G D A

3(0) B 3(5) 5 3 0 8 10 8 10 12 8 10 10 8 10 8 10 8 10 10 8

guitar 2

B B B B

12(14) 12(14) 12(14) 12(14)

guitar 1

G D 8va A G

B R

10 15(17)/15 13 14 12 9 9 12 9 12 9 12 9 12 9 12

guitar 2

10 9 10 9 10 9 tr 9(12) tr 9(12) W.B. 12

D A G

12 11 10 13 10 12 11 10 12 10 12 12 (14) 12 (14) 12 (14) 12 (14) 12 (14) 12 (14) 12 10 12 11

D A G D A

10 (12) 10 (12) 0 5-7 5 7 5 7 2-6 7

W.B.

G D A

B B 5 (6) 3 5 (6) 3 5 5 7 5 7 5 (6) 5

W.B.

G D A7

0 8 5 0 8 5 0 2

W.B.

G D A5 *D.C. al Coda*

W.B.

Coda *Tacet* *Half time ♩ = 80* *piano enters* *G D with simile Rhyth*

W.B.

guitar 1 A G D A G D A G D A G D

with slide

guitar 2 *with slide*

with slide

A G D A9sus4

15-14 14 14 15-14 14 14 15-14 14 12 12-14 14-12 (14) 12-14 12-14 14-15-14-15

A 8va- A9sus4

14 14 15 16 17 10-20 18-20 18-20 20-20 20-20 20-20 20-20 20-20 20-20 14 14 15-14 15-14

(8va) - - - - - 7

A

19 20 20 21

2 14 15 14 15 14 15 14 14 14 14 14 14

2 14

2 (14)

14 14

8va - - - - -

17 14

17 15 15 17

17

19 21 19 21

A9sus4

14 12

2 14 14 0 14 14 14 14 14 14 14 14 14

(8va) - - - - - 7

17

17 15 17 15

16 15

guitar 1
A9sus4

A7

A9sus4

A A9sus4 A

mf

TAB: 7-10-7 | 9-11 | 10-12-14 | 12-14 | 14 | 14-14-14-14-15-14-15 | 14-15

A9sus4 A

TAB: 17 | 16-18 | 17 | 16-18 | 17 | 17 | 17 | 15-17 | 15 | 8 | 17 | 2 | 17

A9sus4 A A7

TAB: 17 | 17 | 17 | 17 | 17 | 17 | 15-17 | 17 | 14 | 14 | 2 | 14 | 0 | 0 | 0

Keyboard solo A9sus4 A5

Double time ♩ = 160

mf

with slide effects with Fill 1 (on fifth time through)

TAB: | 0 | 2 | 2 | 2 | 2 | 2 | 7 | 7 | 5 | 7 | 7 | 3

play 5 times Free time

A tempo

A5 D G6 D A

with Rhythm figure 2 *let ring throughout* end Rhythm figure 2

W.B. W.B.

A D G6 D A

with Rhythm figure 2 (3 times)

O.D. R B B W.B.

A5 D G6 D A A5 D 8va

W.B. W.B. W.B. W.B.

G6 D D

tr - - - 1 A

A5

D

G6

17 (20) 17 (20)

2 2 2 2 2 2 2 2 2 2 3 3 3 3 3 3 3 3 5 5 5 5 5 5 5 5

2 2 2 2 2 2 2 2 2 2 (0) (0) (0) (0) (0) (0) (0) (0) (0) (0) (0) (0) (0) (0)

0 0 0 0 0 0 0 0 0 0 4 4 4 4 4 4 4 4 5 5 5 5 5 5 5 5

D

G

A

G

7 7 7 7 7 7 7 7 8 8 8 8 8 8 8 8 10 10 10 10 10 10 10 10 12 12 12 12 12 12 12 12

(0) (0)

7 7 7 7 7 7 7 7 9 9 9 9 9 9 9 9 11 11 11 11 11 11 11 11 12 12 12 12 12 12 12 12

A

14 14 14 14 14 14 14 14 tr tr tr 14 (15) 14

(0) (0) (0) (0) (0) (0) (0) (0) 12 (14) 12 (14) 12 (14) 14

14 14 14 14 14 14 14 14

Fine

Fill 1 A5

8va

tr hold bend U.B. B B B B

0 (2) 15 (17) (17) 17 15 12 15 (17) 20 (22) 17 20 17 17 20 (22) 17 20 (22) 17 20 (22)

8va 17 20 17 17 B B

17 20 17 17 20 (22) 17 20 (22)

EL BECKO

BY ANTONY HYMAS AND SIMON PHILLIPS

piano intro $\text{♩} = 72$

mf

8va

Fm7b5

7

21 18 21 19 18 21 19 (20) 19

Bb sus4 (8va)

Bb

Fm7b5

19 18 10 16 18 16 18 19 18 16 16

Bb sus4 (8va)

Gm7

Em7

W.B.

W.B.

B

15 (16) 18 16 15 16 18 18 17 (18) 15 18 17 15 17 (19) 18 15 16

A/B (8va)

Bm7

E/F#

B/C#

Am7

*divisi**

17 16 18 16 17 19 16 18 20 17 19 20 17 20 19 16 17 10 17 16

*downstem=keyboards arranged for guitar.

D/E (8va) - C/E - Bb 11 - Cb/Db - Bb/C - B9b5 -

O.D.

T	15	16	18 16	18	18 21
A	19	16	17	18	15
B	19		18 18		15 18

♩ = 144 (in 4)

Bb m7 (8va) - Ab m7 - Gb m7 - F11 -

keyboard O.D.-

T	21	18	21 (23)	21	20	20 18
A	18	15	18 (20)	18	17	20 18
B						

(8va) -

N.C. guitars 1 and 2

D7#9 G13

mf

T	20 17 18 17 18 20					
A	17 17 19 17 19 20					
B		12	10 11	12 10	12 10 0 (9)	9 x x 9 10

G#13

N.C.

D7

G13

T						
A						
B	10	10 11	12	10 11	12 10	12 10 0 (9)

G#13 N.C. D7 G13

B

G#13 N.C. D7 G13

B

G#13

B

8va - - - -
with slide

A5 guitar 1 (8va) F#m7

with slide throughout

guitar 2

P.M. throughout

A5

(8va)-

F#m7

(8va)-

Bb11

A5

(8va)-

TAB

TAB

F#m7

(8va)-

A5

TAB

TAB

(8va) — — — — — F#m7 — — — — — Bb 13sus4 — — — — —

*t = thumb

1. (8va) — — — — —

*slide off fingerboard

P.M.

2.
(8va)

keyboards: *B \flat /D C/E* *C/E D/F \sharp* *E \flat /G*
(8va)

B \flat /D C/E *C/E D/F \sharp* *D/F \sharp E \flat /G*
(8va)

B \flat /D C/E *C/E D/F \sharp* *D/F \sharp E \flat /G*

hold bend

Bb/D C/E

C/E D/F#

D/F# Eb/G

Bb/D C/E

C/E D/F#

D/F# Eb/G

Eb/G F/A

F/A G/B

Bm7 Db 11

(O.D.)

Guitar tablature for the third system. Shows fret numbers on strings A and B, with some circled numbers and wavy lines.

$\text{♩} = 72$ (in 2)
Fm7b 5

Bb sus4

(8va) - B \flat - Fm7 \flat 5 - B \flat sus4

TAB: 16 18 19 18 | 16 | 16 16 | 16 18 16 15 16 18

(8va) - Gm7 - Em7 - A/B - Bm7

TAB: 18 18 15 18 17 15 | 17 (19) | 18 | 15 16 | 17 | 16

E/F \sharp (8va) - B/C \sharp - Am7 - D/E - C/E

*divisi**

TAB: 18 | 16 17 19 | 16 18 | 20 | 17 | 19 20 17 | 20 19 | 19 | 15 16 | 19

*downstem=keyboards arranged for guitar.

B \flat 11 (8va) - C \flat /D \flat - B \flat /C - B9 \flat 5 - B \flat m7 - A \flat m7 G \flat m7 - F11

O.D. - ritard.

TAB: 16 17 | 18 16 | 18 | 18 21 | 21 | 18 | 21 (23) 21 | 20 | 17

SPANISH BOOTS

BY JEFF BECK, RON WOOD AND ROD STEWART

Moderately ♩ = 104

Intro
guitar 1

mf

B B B

8 (10) 8 (10) 10 10

0 0 3 4 0 0 1 1 2 (3) 0 0 3 4 0 0 1 1 2 2

guitar 2

mf

O.D. B R

3 (5) 3 2

2 2 2

0 0 x 3 4 0 0 1 1 2 (3) 0 0 0 0 0 0 0 0 0 0 0 0 0 0 x 3 4 0 0 1 1 2 2

Verse 1

B \flat 7

I used to walk and take a sal - a - ry,

guitar 1

B

8 5 7 5 5 (6) 7

14

COPYRIGHT © 1969 BY ENQUIRY MUSIC LTD., CARLIN MUSIC, AND STEWART MUSIC, INC.
ALL RIGHTS ON BEHALF OF ENQUIRY MUSIC, INC. AND CARLIN MUSIC CONTROLLED IN THE U.S.A. BY UNICHAPPELL MUSIC, INC.
INTERNATIONAL COPYRIGHT SECURED. ALL RIGHTS RESERVED. PRINTED IN THE U.S.A.
UNAUTHORIZED COPYING, ARRANGING, ADAPTING, RECORDING OR PUBLIC PERFORMANCE IS AN INFRINGEMENT OF COPYRIGHT.
INFRINGEMENTS ARE LIABLE UNDER THE LAW.

A7 *(with simile rhythm)* Bb7

In a hole — up near a found - ry.

8va

12 14 15 14 13 14 13 10 17 20 17

A7 Bb7 A7

But it did — not take me too long, To get my

(8va)

hold bend

B B

20 17 20 20 (22) (22) 15 (17) 17 2 4 2

N.C. A7 N.C.

boots on, and so long. Long Span-ish boots, and — so long. —

8va

B

3 3 3 3 0 2 5 2 12 (13) 10 13 10 12 10

(Am) Verse 2 Bb7 A7

I took a day job in Beth-le-hem, I near-ly

Bb7 A7 Bb7

threw in the tow-el there. But it did not take me too long,

B B R

A7 N.C.

To get my boots on, and so long.

(Am) N.C. Am7

High Span-ish boots, and__ so long.

TAB 7 5 7 2 4 2 3 3 5 3 0 0 5 5 5 5

D9

TAB 7 5 7 5 7 6 7 7 8 7 8 8 6 x 5 3 5 5 3 5 5 5 3

TAB 5 5 5 5 5 5 5 5 5 5 7 6 6 7 5 7 x

TAB B 12 17 15 12 12 13 14 13 15 (17) 13 15 13 14 15 B R (17) 15 13 15 13 14 14 12 13 12 11

E9

Verse 3

B \flat 7

I took a Span- ish hab - er - dash - er - y,

A7

B \flat 7

A7

Must all been fif- teenth cen-t'ry tap - es - try. But old__ mist-er

B \flat 7

A7

Nes - bitt got the best__ of__ me.__ So I strapped on my

Sva

O.D.

N.C. A7

boots an' said, "So__ long". Laced up my

N.C. A7

high boots, an' so_____ long.

D9

Good - bye.

10 10 10 10 8 10 10 8 10 10 8 10 10 8 10 10 10 10 (13) 10 (13) 10 (13) (13) 10

hold bend

B B B R

E9

mp

B R B

8 10 10 10 7 10 (10)(10)10 10 (12) 10 (12) 10 8 10 10 12 11 10 9

Bb7 A7

Hell, all the jobs you see. — 'Cause my old

B B

3 5(7) 3 5 7 5 7 (9)

Bb 7 A7 Bb 7

boots they mean too much to me. Leath - er boots— are just a mys - ter - y.

TAB: 3 3 5 3 5 3 (5)

A7 N.C. (Am)

Put on my boots and said, "So long." High Span-ish

TAB: x 10 8 10 10 2 5 2 3 3 3 0 2 0 3 (5) 3 2 5 2

N.C. A7 N.C.

boots and a - so — long. Put on my boots and said, "So — long."

mp *mf*

TAB: 5 7 5 7 5 7 5 7 5 7 (9) 7 5 (x) (8) 7 5 (7) 3 5 3 5 3

Put on my boots and said, "So long."

guitar 1

guitar 2

A5

bass and drums fade out

Oh, ah _____ Span - ish boots.

ALL SHOOK UP

BY OTIS BLACKWELL AND ELVIS PRESLEY

Moderately ♩ = 104
Intro

drums:

mp

TAB

Verse 1

Bless my soul, — what's wrong — with me? —

8va

slide guitar O.D.

TAB

TAB

I'm itch-in' like a man — that's on a fuz - zy tree. My

(8va)

O.D.

TAB

TAB

COPYRIGHT © 1957 BY UNART MUSIC CORP.
ALL RIGHTS ADMINISTERED BY UNART MUSIC CORP. AND UNICHAPPELL MUSIC INC. (RIGHTSONG MUSIC PUBLISHERS).
INTERNATIONAL COPYRIGHT SECURED. ALL RIGHTS RESERVED. PRINTED IN THE U.S.A.
UNAUTHORIZED COPYING, ARRANGING, ADAPTING, RECORDING OR PUBLIC PERFORMANCE IS AN INFRINGEMENT OF COPYRIGHT.
INFRINGEMENTS ARE LIABLE UNDER THE LAW.

friends say I'm act - in' and as wild as a bug. Love_

me, love me, love me, love, I'm all shook up. Ah, ah, ah,

ah! All shook up most of the time.

G9sus4

Well__ my

8va

W.B.

W.B. dive

13 15 13 15 13 (15)

13 15 13 15

15

Verse 2

G7

knees are a shak - in' and__ my__ hands are get - tin' weak,__

O.D.

10 8 6 8 6 5 6 5 7 5 7 14 15 15 15

Can't seem to stand__ on my own two feet.__

(O.D.)

14-15 14-15

x x 6-5 4 3 1-3 3

Who do you blame when you, oh, when you can't touch her, Oh,

guitar 1

guitar 2

The score for guitar 1 and 2 consists of two systems. The first system shows guitar 1 playing a melodic line with a trill (tr) and a vibrato (v) over a chord. The guitar 2 part is mostly silent in this system. The second system shows guitar 1 playing a rhythmic pattern of chords, while guitar 2 plays a more complex melodic line with many notes and vibrato. Tablature for both guitars is provided below their respective staves, showing fret numbers and string numbers.

love me, love me, love me, love me, love me, love me.

The 'love me' section features a vocal line with a repeating phrase. The guitar accompaniment is divided into three systems. The first system shows guitar 1 playing a melodic line with a trill (tr) and a vibrato (v) over a chord, while guitar 2 plays a rhythmic pattern of chords. The second system shows guitar 1 playing a melodic line with a trill (tr) and a vibrato (v) over a chord, while guitar 2 plays a rhythmic pattern of chords. The third system shows guitar 1 playing a melodic line with a trill (tr) and a vibrato (v) over a chord, while guitar 2 plays a rhythmic pattern of chords. Tablature for both guitars is provided below their respective staves, showing fret numbers and string numbers.

C7 D7 G9sus4

I'm all shook up to an - y old day._

Bridge

Well, please don't ask me what's on my mind I'm a

Rhythm figure 1

Bb7 G7

lit - tle mixed up but I'm feel - in' fine, And that's al - right._

G

And oh, ——— when I meet a girl that I — love best, My heart

end Rhythm figure 1

B hold bend ——— R

(7) 6 (7) 5 4

Bb 7

beats slow, and it scares me to death, But that's al — right. ———

O.D. ———

Verse 3
G7#9

She touched my lips, what a thrill I got.

O.D. ———

O.D. ———

G7

Most peo-ple that I ___ go for, care when it's red hot. I'm ___ glad to say that she's my, oh, _

TAB

___ what a but-ter - cup. ___ Love ___ me, love ___ me, love ___ me, love ___ me, love _

mp

TAB

C7 D7

___ me, love _ me, love. All shook up an - y old time. ___

8va

TAB

G9sus4

Oh, yeah!

A.b

B \flat 7

with Rhythm figure 1 (2 times)

I.

G7

U.B.

B

B

2. *G7*

hold bend - - 7 hold bend

B *B* *R* *B*^{O.D.} *R*

TAB: 14 (15) 14 (16) (16) (16) (15) 14 (16) 14 (16) 14 12 12

R

Bb7

mp
with slide

G7

TAB: 6 6 6 6 6 6 6 6 7 7 7 7 7 7 7 7 6 6 6 6 6 6 6 6 15 13 11 14 15

I'm in the mood for love, wom-an.

TAB: 15 14 15 15 17 15 13 11 13 11 14 15 14 15

I'm in the mood _____ for love.

14-15 16 13-15 13-14-15 14-15 16 13-15 13-14 15 15 14 15

My knees are shak - in' and my hands are weak, And I can't

12-10 12 10 12 10 12 10 12 10 10 10

_____ seem to stand on my own two feet.

0 0 0 7 0 0 0 0 0 0 0 0 0

G7

All shook up, oh yeah.

with slide throughout

8va -

15 15 15 / 15 x 15 13 11 12 11 12 11 12 12

12

4 5 x 3-4 2-3 15

Please, don't ask me what's on my mind, I'm a

(8va)

17-18-19 18-17 17 15 15 15-14 15-13 15 13 15-14 15-14 15

G

lit-tle mixed up but I'm feel in' fine.

(8va)

mp

15-13 15 15-13 15 15-13 15 15-13 15 15-13 15 14 12 20 19 18 19 20 21 20 19 20

I'm in the mood for love, a-wom-an. Yeah!

rake

Come on, babe!_

A7

Sva

(Sva)

Bless my soul, what's wrong with me?_____

*tap slide bar over pickups

random slides

mp

hold bend

fade out

PLYNTH

BY RON WOOD, ROD STEWART AND NICKY HOPKINS

Moderately fast ♩ = 120

Intro

D7 D^o7 D7

G5 B^b5 C5

B^b5 G5

B^b5 C5

keyboards:

guitar 1

mf

TAB

guitar 2

mp
mf

TAB

B^b5 G5

Verse

B^b5 C5

B^b5 G5

I've _ wok - en up on mom - ings such as this, And

TAB

Rhythm figure 1

end Rhythm figure 1

TAB

with Rhythm figure 1 (7 times)

thought as I could— same as I'm think - ing now. Ev -

'ry night for a year I've slept a - lone, — My cold damn room— looks worse than

me. I got a fear of death that creeps on ev - 'ry night, I

know I won't— die soon, but then a - gain I might.— Just— like

wa - ter down— the drain,— I'm wast - in' a - way. An' all (the)

doc - tors can't help— But a ghost of a man— that's me.—

G7

5 4 3 4 5 | 5 4 3 4 5 3 | 5 4 3 5 3 3

C7

I can't go an-y fur-

hold bend

B R B R B R B R

5 5 (7) 5 3 5 (7) 5 3 5 3 x5 (7) 5 3 5 (7) 5 3 5 3 5 3

Rhythm figure 2

ther. _____

5 6 6 5 7 6 6 6 6 6 6 6 6 6

end Rhythm figure 2

5 5 3 5 5 3 5 3 5 2 2

guitar 1

C7

with Rhythm figure 2

G7

G7

D7

C7

G7

G5

B^b5

C5

W.B. W.B. dive with Rhythm figure 1 (5 times)

Bb 5 G5

Bb 5 C5

Bb 5 G5

And all the wa - ter down the drain goes to the sea, The

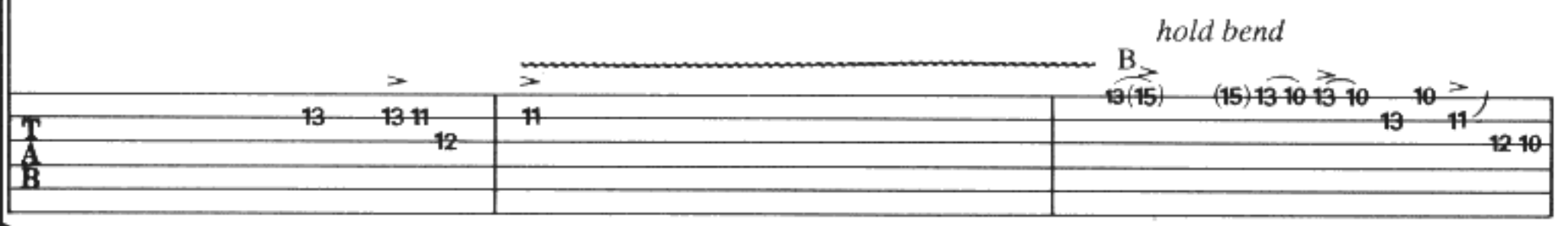
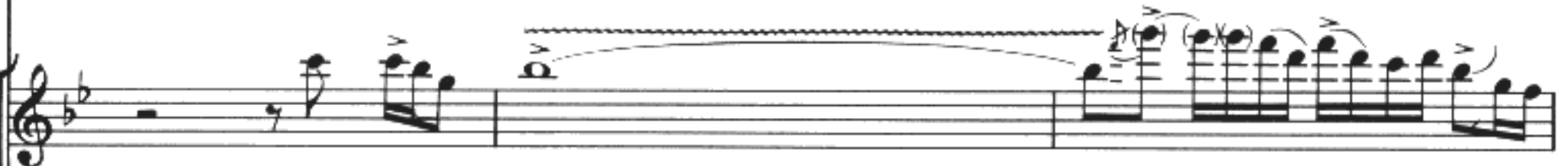

hold bend

Bb 5 C5

Bb 5 G5

Bb 5 C5

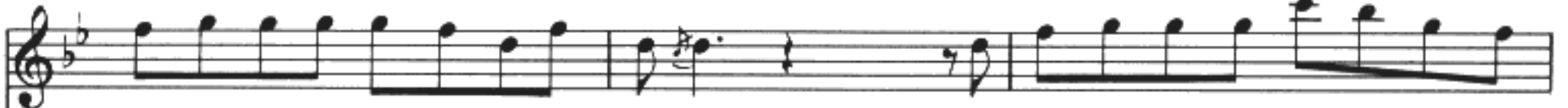

pat-tern of my life keeps a hole in me. Like mois-ture from the o-cean fills the

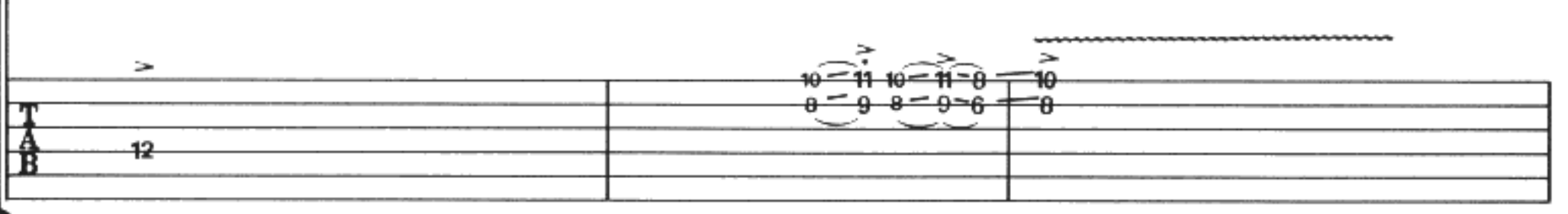

Bb 5 G5

Bb 5 C5

Bb 5 G5

sky, Comes on down the ground as time goes by. Ah,ah,ah,

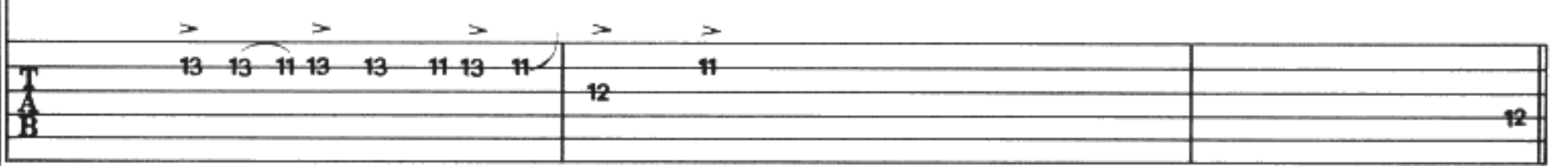

ah!

C7

G7

Please don't weep for me when I'm gone.

with Rhythm figure 2 (2 times)

The second system includes a vocal line with the lyrics "Please don't weep for me when I'm gone." and a guitar accompaniment. The guitar part features a complex melody with many accidentals and a corresponding tablature. The tablature includes fret numbers such as 10, 8, 9, 10, 10, 9, 10, 17, 5, 7, 6, 7, 3, 3, 3, 3, 3, 3, 3, 3, 3, 3. A note marked with an 'x' indicates a muted string. The instruction "with Rhythm figure 2 (2 times)" is placed below the guitar melody.

C7

G7 *8va* D7

13 15 13 15 13 15 13 15

B R

5(7) 5 3

2-3 5

C7

W.B. W.B.

3 3 3 3 3 5 3 5 3 0

6 6 3 0 5 3 0 5 3 0 5 3 (0) 3

G5 G5 Bb5 C5 C C5 Bb5 G5 Bb5 C5

with feedback

W.B. W.B.

with Rhythm figure 1 (7 times)

B 13 (15)

Bb5 G5 Bb5 C5 Bb5 G5

I got a fear of death that breeds here ev - 'ry night.

W.B. dive W.B.

13 11 8

Bb 5 C5 Bb 5 G5 Bb 5 C5

Well, I know I won't die soon, but then a-gain I—

W.B. 13 10 11 12 (5) 7

Bb 5 G5 Bb 5 C5 Bb 5 G5 Bb 5 C5

— might. —

Bb 5 G5 Bb 5 C5

Please don't weep for me— when I'm gone—

Bb 5 G5 G7

Ah, ah, ah! —

TAB

B R B R

5 (6) 5 3 5 (7) 5 3 5

A fear of death that creeps on ev -

mp

TAB

15 15 15 15 15 15 15

fade out

2

'ry — night. —

2

TAB

GUITAR SHOP

MUSIC BY JEFF BECK, TERRY BOZZIO AND TONY HYMAS

Moderately fast ♩ = 120

guitar 1

drums

with effects

A5

mf with fingers

guitar 1

guitar 2

W.B. B B

W.B. B B

W.B. B B

W.B. B B

W.B. B B O.D. (with harmonizer) W.B. B B

3 5(3) 5(6) 0 2 (4) 2 16 0 14 3 5(3) 5(6) 0 2

O.D. (with harmonizer) W.B. B B O.D. (with harmonizer) W.B. B B

2 16 0 14 3 5(3) 5(6) 0 2 (4) 2 16 0 14 3 5(3) 5(6) 0 2 (4) 2 16 0 14 3 5(3) 5(6) 0 2

.....

B

O.D. (with harmonizer)

W.B.

B R B R

B

W.B. W.B.

*mute with left hand while tapping

keyboards:

A9sus4

A5

Am7

W.B.

W.B. W.B.

W.B. W.B.

A9sus4

A5

Spoken: Pre-amp, pro-sound,

W.B.

W.B.

B

B

Performancel Groove tube, Killer cabs! You're a Strat cat! Patch in!

Dangerous distortion, serious sustain! Slinky,

with guitar effects

Super slinky! Boomers! Double-ball ends! It'll phase, it'll flange, it'll fuzz! It's fast, it's flexible! Just

feel those frets!

A

guitar 3

A5

TAB: 2 2 2 0 3 0 3 0 2 0 2 2 8 8 5 5 2 2 0 2

simulated comb filter for stereoizing a mono source!

It's got a scaled-down Strat-style

8va

W.B. B

TAB: 3 5 (3) 5 (6) 17 17 17 17 17 17 17 17 3 x x 0

TAB: 8 x 0 2 0 2 0 0 0 0 0 2 2 2 2 2 2 2 2 2 0 0

body with the feel of a Les Paul.

Deep cutaways and no pick-guard and a couple of humbuckers!

8va

TAB: 15 15 15 15 15 15 16 16 16 18 18 17 17 20 20 20 20 20 20 20 20 16 16 16 16 16 16 16 17 17 17 17 17 19 19

Full shred!

Stiff neck, brass nut 'n' ebony fingerboard

hold bend - - - - -

B W.B.

keyboards: Asus4 A5 Am7

Balls deluxe!

W.B. W.B. W.B. W.B. W.B. - -

A9sus4 A5

T
A
B

W.B. W.B. W.B.

T
A
B

A9sus4 A5 Am7

T
A
B

W.B. W.B. W.B. W.B. W.B. - -

T
A
B

Asus4

A5

guitar 2

8va

with guitar effects

guitar 3

8va

guitar 2

8va

(8va) - - - - -

B 24(26) 24 22 B 24(26) 24 22 24(26) 24 22 21 20

W.B.

TAB (12) 14 17 19 17 20 17

W.B. B W.B. W.B. dive

TAB (12) 10 12 10 12 12 10 12 12 10 12 13 11 12 12 10 10 12 13 11 12 12 10 10 12 13 11 12 12 10

8va - - - - -

B 20 20(22) W.B. 20 W.B. (12) 14 17

8va - - - - - 7

W.B. W.B.

TAB 21 22 21 20 21 (17)

8va - - - - - 7

W.B. - - - - - 7

TAB 19 17 20 17 20 20 22 20

6

hold bend

W.B. B R B

W.B. B R B

TAB 9 (10) (10) 9 7 7 5 7 5 (7)

0 (-3) (-2)

W.B. W.B. W.B. W.B. W.B. W.B.

W.B. W.B. W.B. W.B. W.B. W.B.

TAB (12) 14 (15) 17 (17) 19 (15) 17 (18) 20 (15) 17

keyboards: A9sus4 A5

guitar 1

guitar 2

8va

guitar 3

8va

Am7

A9sus4

keyboards musical staff and TAB with notes and fret numbers.

W.B.

B

B

(8va)

U.B.

W.B.

guitar 1

A5

Am7

A9sus4

mp

guitar 3
(8va)

guitar 1

A5

Am7

guitar 2

(8va)
guitar 3

A9sus4

TAB

TAB

(8va)

TAB

guitar 1

Am7

TAB

guitar 3

(8va)

TAB

Guitar 3

(8va)

A5

(guitar 1 continues rhythm simile)

Am7

(8va)

A9sus4

A5

(8va)

Am7

A9sus4

U.B.

U.B.

U.B.

U.B.

W.B.

W.B.

W.B.

A5

Am7 A9sus4

hold bend
B B

(23) 19 14 (16) (16) 14 12 14 13(15)

A5 .8va Am7 A9sus4

B B B B B B

20(22) 20 17 20(22) 17 20(22) 17 20(22) 17 20(22) 17 20(22) 17 20(22) 17 20(22) 17

dive
W.B. W.B.

guitar 2 A5

0

guitar 3 8va

W.B. W.B.

17(17) (17)-18 10

guitar 2 fade out

W.B. W.B.

0-(3)-0 0-(3)-0

WHERE WERE YOU

MUSIC BY JEFF BECK, TERRY BOZZIO AND TONY HYMAS

Free time ♩ = ca. 64

- System 1:**
 - Guitar: Chords (A), (D/F#), (Gsus2). Melody starts with a 7th fret note.
 - Bass: Techniques W.B., W.B., W.B., N.H. Fingerings: 10, 17, 19, 19, 16, 18, 19.
- System 2:**
 - Guitar: Chords (Gadd9/B), (A), (D/F#), (Em). Melody continues with a 7th fret note.
 - Bass: Techniques W.B., W.B., W.B. Fingerings: (21), (18), (19), (16), (18), (14), (16), 18, 17, 19, 17, 19.
- System 3:**
 - Guitar: Chord (Bm). Melody continues with a 7th fret note.
 - Bass: Techniques N.H., N.H., W.B. Fingerings: 16, 18, 19, 19, (21), (18), (19), (16), (18), (14), (16), 18.
- System 4:**
 - Guitar: Chords D/F# (8va), E/G#, F/A. Melody starts with a 2nd fret note.
 - Bass: Techniques N.H., W.B., N.H., W.B. Fingerings: 5, (3), (2), (0), (2), 5, (3), (1), (0).

Additional markings include 'Keyboards enter on repeat' at the start of the third system and first/second endings (1. and 2.) in the guitar staff.

G/B (8va) Bm Em/B Bm

N.H.

(8va) Bb Esus4

N.H. W.B. N.H. W.B. W.B.

(8va)

W.B.

W.B.

W.B. 18

A

D/F#

W.B. 17

volume swells 15 17 14 15

Gsus2

Gadd9/B

W.B.

W.B.

N.H.

W.B.

16 14 15

19 21 19 19 16 16 14 16

14 18

A

D/F#

Bm

W.B.

W.B.

W.B.

N.H.

W.B.

17 19 17

19 17 19 19

16 18 19

19 21 18

D/F#

E/G#

(W.B.)

W.B.

W.B.

W.B.

19 16 19 14 16

11 14 13 14 14 12

14

I AIN'T SUPERSTITIOUS

BY WILLIE DIXON

Moderate blues ♩ = 108

Intro

guitar 2 N.C.

TAB: 3 1 3 1 | 3 1 3 1 | 1 1

guitars 1 and 2

TAB: 3 1 3 1 | 3 1 3 1 | 3 1 3

Bb7 *F7*

Ain't su - per - sti - tious, — Black cat crossed my — trail. —

guitar 1 (2.) (5.)

with wah throughout

TAB: (15) (15) | 6 5 | 6 3

Guitar 2

Rhythm figure 1

TAB: 1 0 3 1 3 1 3 | 1 0 3 1 3 1 3 | 3 3

Bb 7

I ain't su-per-sti-tious, But a black cat crossed my trail.

with slide throughout

TAB notation for the first system: 13 10, 13 10, 15 15, (13) 14 15, 15

TAB notation for the second system: 3 3, 1 0 3 1 3 3, 1 0 3 1 3 3

F7

C7

Bad luck ain't got me so far,

TAB notation for the third system: 11-10 10, 11-10 10

TAB notation for the fourth system: 3 3, 3 3, 3 4 5 3 (5) 3 0 5

TAB notation for the fifth system: 3 3, 3 3, 3 4 5 3 (5) 3 0 5

Bb7 F7 (C)

An' I won't let it stop me now. _____ The dogs_

end Rhythm figure 1

TAB

13 14 13 13 13 14 13 13

Bb7

_____ be-gin to bark, _____ All o-ver my neigh - bor - hood. _____ An' that ain't

guitar 1

with Rhythm figure 1

TAB

6 4 6 4 10 10 10 6 12 6 12 6

Bb7

all. — Dogs — be-gin to bark — All o-ver my neigh - bor - hood.

mp

F7 *C7*

Mm, mm! — This is a mean — old — world — to live in,

Bb7 *F7*

An' I can't face it all by — my-self. — Get it on! —

B R

Bb7

1. F7

2. F7

C7#9

Bb

with slide

F7

Bb7

And_ dogs_ be-gin to bark,_____

let ring

F7

All o-ver my_ neigh-bor - hood._____ The dogs_

Bb 7

_____ be-gin to bark,_____ All o-ver my_ neigh-bor - hood._____

F7

C7

Bb 7

I got a feel - in' a-bout the fu - ture_____ An' it ain't too good I_ know_

F7 Bb7

that. I

F7 Bb7

know, I— know, I know that.

F7 C7 Bb7

F7

Bb7

Ain't su-per-sti-tious,

F7

But a black cat crossed my trail. I said so one time be-fore. Ain't.

Bb7

F7

su-per-sti-tious, A black cat crossed my trail.

guitar 1 Fsus4 F Fsus4 F

TAB: 5 5 3 0 | 12 (14) 13 | 12 (14) 13 | 13 13 13

guitar 2

TAB: 11 10 10 8 | 11 11 10 8

F

TAB: 13 13 13 13 13 13 | 15 (17) 15 (17) 15 (17) | 13 13 13 13 13 13 | 13 B R | 15 (17) 15 | 15 10

guitar 2

TAB: 10 10 10 8 | 10 10 10 8 | 10 10 10 8

U.B. U.B. U.B. U.B. U.B. B B B B

9 (11) 10 (12) 11 (13) 11 (13) 11 (13) 11 (13) 11 (13) 11 (13) 11 (13) 11 (13)

3 3 3 3 0 1 2 3 3 3 3 0 1 2 3 3 3 3 0 1 2

B B

13 (15) 15 13 (15)

with feedback

3 3 1

5 5 5 5 5 5 5 5 5 5 5

3 3 3 3 3 3 3 3 3 3 3

guitar 1

Free time

drums

AMBITIOUS

WORDS AND MUSIC BY NILE RODGERS

Moderately fast ♩ = 112

(drums)

guitar 2

Cm7

Bb Cm

f

mf Synthesizer bass arranged for guitar

Bb Cm

Bb Cm

Bb Cm

Bb Cm

pattern continues

Rhythm figure 1

guitar 1

Bb Cm (7) 11 8 Bb Cm Bb Cm

W.B. W.B. W.B. W.B. - - - - -

(10) 11 8 (8) 10 8 10 (8) 10 8 10 (8) 10 (9)

end Rhythm figure 1

Bb Cm Bb Cm Bb Cm Bb Cm

Here is a rich boy, a bit of a brat, To him life's just a

with Rhythm figure 1 (3 times)

Bb Cm Bb Cm Bb Cm Bb Cm

fling. Phi Be-ta Kap - pa, and first in his class;

with slide

Bb Cm Bb Cm Bb Cm

He's treat-ed just like_ a king. And he said, "I'm not sure what it

with slide

The first system of music features a vocal line with lyrics "He's treat-ed just like_ a king. And he said, 'I'm not sure what it". The piano accompaniment includes a slide effect. The guitar tablature shows fret numbers 5, 4, 3 on the top string and 5, 4, 3 on the bottom string.

Bb Cm Bb Cm Bb Cm Bb Cm Bb Cm

is I must have, So I guess I'll just take ev-'ry-thing." He's just am-

with slide

The second system continues the vocal line with lyrics "is I must have, So I guess I'll just take ev-'ry-thing." He's just am-". The piano accompaniment includes a slide effect. The guitar tablature shows fret numbers 3, 3, 3, 4, 4.

Bb Cm(F9)* Bb Cm(G7) Bb Cm Bb

Rhythm figure 2

bi-tious._ He's not a bad man, he's just am-bi-tious._

W.B.

The third system features a vocal line with lyrics "bi-tious._ He's not a bad man, he's just am-bi-tious._". The piano accompaniment includes a slide effect. The guitar tablature shows fret numbers 5, 5, 8, 8, 8, 8, 7, 7, 7, 6, 6.

*Synthesizer outlines tonality in parentheses.

Bb Cm(F9)

Bb Cm(G7)

He's not a bad man, just am - bi - tious. — Oh, yeah, — just am -

Bb Cm Bb

Cm end Rhythm figure 2 Bb Cm

Bb Cm

bi - tious.

W.B. — — — — — W.B. — — — — — W.B. — — — — —

Bb Cm

Bb Cm

Bb Cm

Bb Cm

Here is a young girl, —

W.B. — — — — — W.B. — — — — — with Rhythm figure 1 (2 times)

Bb Cm Bb Cm Bb Cm Bb Cm Bb Cm

born_ down and out, — Locked up in jail when she was ten, — Yeah! —

mp

P.M. — — — — —

with slide

Bb Cm Bb Cm Bb Cm Bb Cm

Now in the court - room, she's got a bit more clout, — Sits on the judge side of the bench.

P.M. — — — — —

Bb Cm Bb Cm Bb Cm(B9) Bb Cm(G7)

— She's just am - bi - tious. — She's not a bad girl, she's just am -

with slide with Rhythm figure 2

Bb Cm Bb Cm Bb Cm(F9)

bi - tious. She's not a bad girl, just am - bi - tious. Whoa, oh

W.B.

TAB

7 8 7 8 9 10 9 10 7 8 7 8 5 6

Bb Cm(G7) Bb Cm Bb Cm Bb Cm

yeah, just am - bi - tious.

W.B. O.D.

TAB

7 8 9 10 7 8 5 6 (8) 10 10 8 5 6 4 5 5 3 1 3

Bb Cm Bb Cm Bb Cm

O.D. W.B. with slide

TAB

6 4 (4)6 (4) 6 6 6 6 4 4 4 4 4 4 6 4 6 5 5 3 3 2 1 6 5 5 3 3 2 1

Bb Cm Bb Cm Bb Bb Cm

Here is a wild— man, who thirsts for a fight, — On-ly his brute strength gets him

with Rhythm figure 1 (2 times)

TAB

Bb Cm Bb Cm Bb Cm Bb Cm Bb

by, Al-ways a four let - ter word in his mind,—

TAB

Bb Cm Bb Cm Bb Cm Bb Cm Bb Cm(F9)

Here is a man who'll sur - vive. — He's just am - bi - tious. — He's just a

with slide with Rhythm figure 2 (4 times)

TAB

Bb Cm(G7) Bb Cm Bb Cm

wild man, he's just am - bi - tious. He's just a wild man, just am -

with slide W.B. W.B. *with slide*

TAB

Bb Cm(F9) Bb Cm(G7) Bb Cm Bb Cm

bi - tious. Whoa, oh yeah, just am - bi - tious.

with slide W.B. W.B. *with slide*

TAB

Bb Cm(F9) Bb Cm(G7) Bb Cm Bb

Here is a wild man who thirsts for a fight, just am - bi - tious.

W.B. W.B.

TAB

Cm (Bb) Bb Cm(F9) Bb Cm(G7) Bb

Al - ways a four - let - ter word in his mind, — just am -

W.B. with slide with slide

Cm Bb Cm Bb Cm(F9)

bi - tious. — And don't you know I'm just am - bi - tious. — Not a

W.B. W.B.

Bb Cm(G7) Bb Cm Bb Cm

bad man, — I'm just am - bi - tious. — I'm not a bad man, just am -

with slide

Bb Cm(F9) **Bb Cm(G7)** **Bb** **Cm** **Bb**

bi - tious. Whoa, oh yeah, just am - bi - tious.

W.B.

8va

with slide

TAB 13 15 18-20 20

Cm **Bb Cm(F9)** **Bb Cm(G7)** **Bb**

I'm not a mad man, just am - bi - tious. I'm not a mad-man, just am -

(8va)

with slide

TAB 18-20 20 18 20 18-20

Cm **Bb** **Cm** **Bb Cm(F9)**

bi - tious. I'm not a mad-man, just am - bi - tious.

W.B.

W.B.

TAB 11 (13) 8 11 (13) 8 11 13

Bb Cm(G7) Bb Cm Bb Cm

I'm not a mad-man, just am - bi - tious. Yeah, yeah!

with slide *with slide* *with slide*

6 6 3 3 10 10 13 14 15 17 20 20 20 20 17

10 11 12 12 12 12 13 14 15 17 20

8va

Guitar solo (with simile rhythm)

Bb Cm(F9) Bb Cm Bb

(8va) - - - - -

with slide

W.B.

6-0 0-11 11-13 13-14 14-15 20-23

10 11 10 11 12 11 10 11 10 11 12 11 10 11 10

0 (1) (2) (4)

Cm (F9)

W.B. B R

13 11 12 12 11 13 11 11 13 (11) 11 13 6 6 5 5 6 8 6 4 4 5 5 3 5 5 4 5 10

(G7) Cm Bb

with thumb and fingers

11 B 11 B 11 B 11 B 11 B 11 B 11 B 11 B 11 8 10 8

(12) 10 (12) 10 (12) 10 (12) 10 (12) 10 (12) 10 (12) 10 (12) 10 (12) 10 (12) 10 (12) 10 10 10 8

Cm Bb Cm

hold bend- - - - - with slide - - - - -

B > R R

10 10 (12) (12) 10 (12) (12) (12) (12) (11) 10 8 8 15 16 18 16 17

Bb Cm Bb Cm

(with slide) - - - - - N.H. - - - - - W.B. - - - - - tap W.B. and let ring

10 21 22 24 5 3 5 5 0 0 0 0 0 0 0 0 0 0 0 0 0 0

Bb Cm Bb Cm

W.B. - - - - - W.B. - - - - -

1 3 (2) (1) 3 (1) 3 6 (6) 8 (8) 9 (9) 10 0 10 (11) (11) 10 (12) (10)

Bb Cm

Bb Cm Bb Cm Bb Cm

W.B. W.B. W.B.

TAB (1) 3 3 3 1 3 3 1 (1) 3 1 3 1 (1) 3 1 3 1

Bb Cm Bb Cm Bb Cm

W.B. W.B. W.B.

TAB (1) 3 1 (8) 10 8 10 8 12 (13) (14) (13) (13) 10 8 10 10 8 10

Cm Bb Cm Bb Cm Bb Cm Bb

W.B. W.B. P.H.

TAB 8 10 10 8 10 10 (11) 10 (11) (11) 10 8 0 (5) (6)

Cm Bb Cm Bb Cm fade out

(P.H.) N.H. W.B. W.B.

TAB (6) (4) (7) 6 5 (6) (6) (6) (6) (5) 11 x 13 13 13 11 x 13

Tune down 1/2 step:

- ⑥ = E \flat ③ = G \flat
- ⑤ = A \flat ② = B \flat
- ④ = D \flat ① = E \flat

Fast rock ♩ = 176

Intro

SITUATION

BY JEFF BECK

N.C.

mf

B

Ab 9#11 Bb 9sus4 C9sus4

Dm F5 G5 Dm F5 G5 Dm

rake

rake

F5 G5 Dm F5 G5

rake

rake

W.B. W.B.

Rhythm figure 1

acoustic guitar: *mf*

Dm G end Rhythm figure 1

Dm G

with Rhythm figure 1 (11 times)

Dm G Dm G

1. Peo -

Dm G Dm G

ple fight... For the bas - ic op - por-tune. To live a

2.,3. See additional lyrics

Rhythm figure 2 end Rhythm figure 2 with Rhythm figure 2 (7 times)

Dm G Dm G

life, We don't in - tend to lose. But time has

Dm G Dm G

come, When we must all de - cide, To mend our

Dm G Dm G

ev - il ways, Or let the whole world die.

Rhythm figure 3
Bb Am7 Gm7

Who would have thought, That wars

Am7

were fought to free the na - tions.

B > R

Dm G

Lis - ten

2. Dm

Dm G

peo - ple. 2. It's al - Yeah!

F G Dm

Yeah!

8va-

F G Dm

F G Dm

F G Dm

Guitar solo

Dm G Dm G

with Rhythm figure 1 (18 times)

Chord symbols: Dm, G, Dm, G

Tablature: B 13 (15), R 13, 15 18 15 x, 15, 14-17, B R B R B R, 17, 16

Chord symbols: Dm, G, Dm, G

Tablature: 0 0 0, 20-22 22, 22, 0 0 0, 10 10 10, 10, (0) (0), 5 5 5, 5, 5 5 3

Chord symbols: Dm, G, Dm, G

Tablature: 5 3 5 5 5, 3, 3 2 0, 2 0, 2, B, 12 (14), 12, 12 (14)

Chord symbols: Dm, G, Dm, G

Tablature: B, B, 10, 10, 10, 12, 12, 10 12 12 (13), (14), 12, 0, 12-10, 10, 10 10-9, 0 0 0, 10

Guitars tacet

Dm G

Dm

Ab9#11 B9sus4 C9sus4

electric guitar
(Dm)

Ab9#11 B9sus4 C9sus4

1. 2.

Keyboard solo

Bb

Am7

1. Gm7

40

with Rhythm figure 1 (20 times)

with Rhythm figure 3

2. C9sus4 electric guitar

Dm G

with Rhythm figure 1 (4 times)

Dm G Dm G Dm G

Mm. Lis - ten peo - ple.

D.S. al Coda

3. If it's

Coda

Who!

rake - - -

F5 G5 Dm7

Additional lyrics

2. It's alright,
 When you open up the soil.
 Not your very own,
 'Cause you don't want it spoiled.
 You feel alright,
 In your own ideals,
 And you must look around,
 For ideas to be real.
 So many other people
 Have unjust lives.
 We must face the truth,
 'Cause there ain't no real place to hide.

3. If it's true,
 That no one really cares,
 We gotta sacrifice,
 Through the changing years.
 We do the things we feel
 Will matter most of all.
 So let the people yell,
 Sweet music is our call.
 We realize,
 That happiness is young intention.
 But find in people,
 All kinds of good reaction.

SUPERSTITION

BY STEVIE WONDER

Moderately ♩ = 94

Intro

guitar 1

guitar 2

N.C.

guitars 1 and 2

Verse 1

E5

Ver-y su - per-sti - tious, Writ - ing on the Wall.

Rhythm figure 1

B R . . . > > > > > > > >

7 5 5 7 5 7 7 7 7 (8) 7 0 0 7 5 7 5 7 5 0 0 0 7 5 7 7 5 7

guitar 3

12 14 14 12 14 14 12

12 14 14 12 14 14 12

Ver-y su - per-sti - tious,

7 5 7 5 7 0 2 0 0 0 7 5 7 5 5 7 5 0 0 0 0 7 5 7 5 x 7 7 0

7 5 7 5 7 0 2 0 0 0 7 5 7 5 5 7 5 0 0 0 0 7 5 7 5 x 7 7 0

B R B R B

15 12 14 (16) 14 12 14 (16) 14 12 (13) 12 15 15 12 15 12 15 B

15 12 14 (16) 14 12 14 (16) 14 12 (13) 12 15 15 12 15 12 15 B

Love's a-bout_ to fall._____

Thir-teen month_old_ ba - by_____

G5 E5

Broke the look-ing glass. _____

Sev - en years ___ of bad ___ luck, ___

Good things in the past.

end Rhythm figure 1

If you be - lieve in things that you

(let ring throughout)

B7 Bb7 A9sus4

don't un-der - stand, — You're gon-na suf - fer, ah! —

TAB 8 7 9 7 | 7 7 | 7 7 6 7 | 0 0 | 0 5 4 | 4 4 4 4 4 4 4 | 3 3 | 0 0 0 0 0 0 0 0 0 0

B+ E (D)

Su-per - sti - tion ain't the way. —

let ring - - - - - 7 >

TAB 7 8 8 0 | 7 7 | 0

Em7 A

Yeah. —

TAB 4 5 5 0 | 0 0 | 5 6 7 7 | 0

Verse 2

Very su - per - sti - tious,

8va

Shoes on ta - ble top.

Ver - y su - per - sti - tious,

Where will all— this stop?—

All we know 'bout broom - sticks,___

Ly - in' on__ the floor,_____

Don't o - pen your um - brel - las,

Un-til you're out the door.

If you're ruled by things that you

B7 Bb7 A9sus4

don't un-der - stand, — You're gon-na suf-fer, ah. —

The first system of music features a vocal line with lyrics "don't un-der - stand, — You're gon-na suf-fer, ah. —". The piano accompaniment includes chords B7, Bb7, and A9sus4. The guitar tablature shows fret numbers 7, 8, 7, 7, 7, (7), (7), 3, 4, 5, 0, 3, 3, 4, 4, 5, 5, 6, 6.

E (D)

Sup-er - sti - tion ain't the way. — (Way. —

The second system continues the vocal line with lyrics "Sup-er - sti - tion ain't the way. — (Way. —". The piano accompaniment features chords E and D. The guitar tablature includes a bar with an 'x' and fret numbers 0, 0, 0, 7, 7, 0, 0, 0, 0, 0, 0, 0, 0, 0, 0, 0, 0, 0, 0, 0.

Em7 A/E E D/E E D/E

guitar 1 Yeah.

The third system includes guitar parts. "guitar 1" has a melodic line with lyrics "Yeah." and chords Em7, A/E, E, D/E, E, D/E. "guitar 3" plays a rhythmic accompaniment. The guitar 1 tablature shows fret numbers 3, 4, 5, 4, 3, 3, 4, 4, 4, 0, 7, 7, 0, 7, 7, 7, 7, 7.

guitar 3

Guitar solo
guitar 3
(Em) N.C.

with Rhythm figure 1 (first 14 bars)

W.B. - - - 7 > W.B. - - - - 7 W.B. - 7 W.B. - - - - - 7 >

0 (-2) (-1) 0 (-1) 0 2 2 0 2 0 (-2) (-1) 0 0 (-1) 0 (1) (0) 3 3 0 3 0 3

> B R B R B R B W.B. W.B. B R W.B. - - - -

3 (7) 3 (7) 3 (7) 3 (7) 3 0 (-2) (-2) (-2) (-2) (-2) (-1) (0) 3 (7) 3 0 (-2) (-1) 0 (-2) (-2) (-1)

- 7 W.B. - - - - - 7 W.B. - - - - - 7 W.B. - - - - - 7 > W.B.

0 7 (5) (3) 0 (-2) (-1) 0 (-2) (-2) (-1) 0 (5) 7 (5) (3) 0 (-2) 0 0 0

> W.B. - - - - - 7 B > > > > W.B.

2 0 0 4 (5) 4 (0) 0 2 (4) 0 0 0 0 0 0 0 0 0 0 0 13

W.B. W.B.

B R

hold bend - - - - B - - - - B 7 R

E5

mf

hold bend - - - - R

Em7

W.B. W.B.

A/E

E

W.B. W.B. W.B. W.B. W.B.

3 (5) 3 3 0 0 0 0 0 (0) 0 (-2) 0 (-2) 0 0 0 (-2) 0 0 0 0 (-2) 0 0 0 (-2) 0 0 0

with Rhythm figure 1 (first 10 bars)

W.B. W.B. W.B. W.B. W.B. W.B.

0 (-2) 0 0 0 0 (-2) (-2) 0 0 0 (-2) (-2) 0 (-2) 0 0 0 (-2) (-2) 0 0 0 (-2) (-2) 0 0 0 (-2) (-2)

W.B. W.B. W.B.

0 0 0 4 3 3 7 0 0 0 12 B 12 12 15 (17) 12

8va

B B B B B B R B B

15 (17) 12 12 12 12 12 12 12 12 12 12 12 15 (19) 15 15 (19) 15 15 (19) 15 (19)

14 (16) 14 (16) 14 (16)

15 15

B > R > > B R

W.B.

W.B. - - - - - W.B. - - - - -

drums Fine

ritard.

BLUE WIND

BY JAN HAMMER

♩ = 84
drums

G A/G 1., 2. G Asus4

Rhythm figure 1 hold bend end Rhythm figure 1

3. G F#m11 B Double time ♩ = 168

B B R . . .

B B R

B B R

5 5 5 4 0 0 4 4 0 4 4 (5) 4 (5) (5) 4 0 0 4 4

3 3 3 3 3 3 3 3 3 3 3 3 3 5

0 2 4 12 12 12 14 15 15

4 (5) 4 (5) (5) 4 0 4 2 0 (4) 15 15 14 (15) 14 15 (17)

4 (5) 4 (5) 4 2 0 2 2 12 12 12 14 14 (15) 14 14

3 4 0 0 0 0 15

A *tr*

O.D. *tr* B BR

10 (12)

4 (5) 0 4 (5) 4 2 0 3 4 0

2 2 (4) 2 14 15 (17) 12 15 14 12 15 (17)

A *tr* *sva-* - 7 E *To Coda* Φ

O.D. B B B R

12 12 14 17 (19)

4 (5) 0 4 (5) 4 2 0 3 4 0 4 (5) 0 4 (5) 4 2 0 3 4 0 2 0 2

Guitar solo 1

P.M. - - - - - 7 > > >

2 2 0 x 3 0 2 2 4-6 4-2 4 2 0

tr *tr* *tr* *tr* B

2 0 2 2 (3) 2 (3) 2 (4) 2 0 2 0 2 0 2 0 2

(15ma) - - - - -

(N.H.) - - - - -

mf

TAB

3 2 2 2 2 3 2 2 3 2 2 3 2 2 2

A

hold bend

B R B R B R B B R

TAB

2 (4) 2 (4) 2 (4) 2 (4) 2 (4) 2 (4) 2 (4) 2 (4) 2 12 12 12 15 (17) 12

8va - - - - -

B R B R B R

TAB

17 17 15 17 19 19 (22) 19 17 19 (20) 19 17 19 18 (21) 18 17 14 (17) 14

(8va) E

8va - - - - -

Keyboard solo 2

20

TAB

17 17 17 19 (21) 19

8va - - - - E - - - -

TAB: 15 12 | 15 (17) 15 12 17 (19) | (10) 17 15 17 | 17 15 15 (16) | 17 (16) (15)

Chord labels: B, B, R, R, B, W.B.

Keyboard solo 3 Drums D.S. al Coda

(W.B.) - 7

TAB: (14) (15) 17

♠ Coda

Straight time 8va - A/G - - - - G - - - - Asus4 - - - -

with Rhythm figure 1 (8 times)

TAB: 10 | B (22) | R 10 | 19 16 19 | 19 17 19

G (8va) - - - - A/G - - - - G - - - -

TAB: 21 | B R | 21 (22) 21 18 19 | 17 19 | 17 19 17 15 15

(8va) Asus4 G A/G

W.B. - - - 7

G (8va) Asus4

B R

A/G (8va) G Asus4

B R

G (8va) A/G G

B R

Asus4 (8va) - - - - - G - - - - - A/G - - - - -

TAB: 17 | 19 19 17 15 17 17 (19) 17 15 17 | 17

G (8va) - - - - - Asus4 - - - - - G - - - - -

TAB: | 17 (20) 17 15 17 17 (20) | 17 | 12 (15) 10 12 (15)

A/G (8va) - - - - - G - - - - - Asus4

TAB: 10 12 (14) 10 12 (14) 12 | | 0

G - - - - - A/G - - - - - G - - - - - Asus4

TAB: 0 4 0 0 | 4 4 0 4 | |

hold bend

B R

12 12 B > R 12 B > R 12 B R >

0 11 0 11 14 (15) (15) 14 14 12 14 12 13 12 15 (17) 15 15 (17) 15 15 (17) 15 12 14 15 14 12 12 14 12 (12)

14

B B B B

12 15 (16) 15 (16) 15 (16) 15 (16) B R B R

15 15 15 15 15 17 (21) 17 (21) 17 15 15 16 15 16 16 12 12 0 15

(8va) - - - - -

B

16 17 16 17 16 17 16 17 16 17 17 19 17 19 16 19 18 19 10 10 19 10 19 (22) 19 12

22 24 24 24 19 19

0

B R B

13 14 12 13 14 12 13 14 12 13 14 12 13 14 12 14 (16) 14 12 14 14 12 15 (17)

14

Em7 (E9)
(8va)

O.D.*

14-16 15 15 15 14/17 15/19 14/17 15/19 14/17 14/17 15/19 14/17 14/17 15/19 14/17 14/17 15/19 14/17

*second time only

(8va)

(O.D.)

15 14 14 15 15 15 14 14 16 14 12 14 15 14 12 14 15 14 17 16 14 16 17 16

Slowly ♩ = 60
B♭m7

Keyboard solo

guitar 1

20 3 3 1 3 2 3

guitar 2

with wah throughout

1 x x x x x
2 x x x x x
3 x x x x x

B13

E/D

8va-

10-12 10-12 14 (15) 14 12 16 14 12 12 12 12 12 13 14 14 14 14 14 14

mp

4 5 4 4 4 4 4 5 4 x x x x

Gmaj7

W.B.

Bb/Ab G/F

W.B. W.B.

W.B. W.B.

2 3 4 5 5-7 5 5-7 3 x 5-7 5 5 7 5 5 5 7 8 7 5 7 5 15 15 15 13 13 13 12 12 12 10 10 10 10 10 10

(2) 3 4 5 15 15 15 13 13 13 12 12 12 10 10 10 10 10 10

E/D Db/B *8va* Bbm7

TAB: 18 20 18 20 18 21 18 21 21 (23) 21 18 21 (23) 21 18 21

W.B. W.B. W.B.

TAB: 0 (7) (4) 5 (4) (5) 6 (5) 6

(*8va*) B13 *rake* W.B.

TAB: 21 (23) 7 0 6 (8) 6 (8) 6 (8) 6

TAB: 1 4 4 4 2 4 4 4 3 6 6 6 7 7 7

D/C

E/D

Gmaj7

LET ME LOVE YOU

BY JEFFERY ROD

Medium blues ♩ = 96

Intro

guitar 1

F#7

(B7)

F#7

guitar 1

guitar 2

mf

guitar 2

F#7

B7

B7sus4

B7

COPYRIGHT © 1968 BY FINCHLEY MUSIC CORP. AND CARLIN MUSIC.
 ALL RIGHTS FOR THE U.S.A. ADMINISTERED BY UNICHAPPELL MUSIC, INC.
 INTERNATIONAL COPYRIGHT SECURED. ALL RIGHTS RESERVED.

UNAUTHORIZED COPYING, ARRANGING, ADAPTING, RECORDING OR PUBLIC PERFORMANCE IS AN INFRINGEMENT OF COPYRIGHT.
 INFRINGERS ARE LIABLE UNDER THE LAW.

zy. _____ Let me

> > B > > B > > B > > B (R)

4 4 4 4 6 (6) 4 4 4 4 6 (6) 4 4 4 4 6 (6)

> > > > > > > >

2 2 2 2 2 2 2 2 2 2 2 2

B (Bsus4) B (Bsus4)

love you, ba - by, You're driv - in' my poor heart cra -

> > (4) >

4 x 5 5 5 5 5 4 4 x 5 5 5 5 2

4 x 4 4 4 4 4 4 4 x 4 4 4 4 2

4 x 4 4 4 4 4 4 4 x 4 4 4 4 2

2 2 2 2 2 2 2 2 2 2 2 2

F#7 C#7

zy. When I'm with you, wom-an, My

B B B R B R R

4 4 4 4 6(0) 4 4 4 4 6(0) 6 6(0) (0) 6

2 2 2 2 2 2 2 2 2 2 2 2 2 4 6 6 4 4 6 6 4 4 4 4

B7 F#7

whole life seems so haz - y. Ah, don't you know that.

guitar 1

B RBR B B RBR B B RBR B

7(0)7(0)7 6(0) 6(0) 7(0)7(0)7 6(0)

4 2 4 2 2 0 0 0 4 4 2 2 2 2 2 2 2 2 2 2 2 2

end Rhythm figure 1

Verse 2

Ba-by, when you walk, — You shake just like a wil-low tree. Oh, yes you do_dar-lin'.

with Rhythm figure 1

Ev - 'ry time I see_ ya, oh. Ba - by, when you walk, you know what, you

F#7

shake just like a wil-low tree. ————— Know, I know, I know, I know.

Treble Clef Staff: Musical notation in G major (three sharps). It features a melodic line with a triplet of eighth notes and various accents.

Tablature Staff: Shows fret numbers 4, 6, and (0). Chord labels include B and B R.

Treble Clef Staff: Continuation of the melodic line with eighth-note patterns.

Tablature Staff: Shows fret numbers 4, 2, and 3.

Treble Clef Staff: Musical notation with chord labels Bsus4, B, and B9sus4.

Tablature Staff: Shows fret numbers 6, 7, and 9.

Treble Clef Staff: Musical notation with eighth-note patterns.

Tablature Staff: Shows fret numbers 5, 4, and 2.

F# B F#m7₃ C#5

TAB: 2 4 2 4 3 4-6 4 2 4 2 | 4 2 4 (6) 2 4 (6)

TAB: 2 2 2 2 | 4 4 4 4 4 4 2 4 4 4 4 4 2 2 2 2 6 6 6 6 4 4 4 4

F#m7

hold bend - - - 1

B R B B

TAB: 17(19) (19) (19) (18) 14 17 16 15 14 | 17(19) 14 17 14 17 (19) 17 14 15 14

TAB: 2 2 | 4 2 4 2 2 2 | x x x x x 2 2 2 x x x x 2 2 2 x x x x

8va - - - - -

T
A
B

17 16 14 14 17 16 14 17 16 14 17 16 14 17 17 (19) B R B 18 (19) 18 14 16 17

T
A
B

4 4 2 4 4 2 2 2 2 2 4 4 4 4 4

B7

T
A
B

16 16 16 17 16 14 16 17 16 14 16 14 14 16 14 17 16 14 17 (21) B 14 14 R B R B 17 (19) 17 (19)

T
A
B

4 4 2 3 4 2 4 4 4 4 4 2 2 2 2 4 6 7

Verse 3

F#7

Ba-by, when_ you walk, _ You shake like a wil - low_ tree._

with Rhythm figure 1

TAB

Yeah, _ you ought a know that by now._

guitar 1

> > B > > B > > B R B > R B

TAB 4 4 4 4 6 (8) 4 4 4 4 6 (8) 4 4 4 4 6 (8) 6 6 (9) (8) 6

B7

Ba - by, when_ you walk, _ You shake like a wil - low tree._

mp

TAB 2 2 4

F#m7

And

C#7 B7

ooh - wee, ba - by, you sure look so good to me.

F#m F#7

Eas - y with this one. Let me

F#9

love you, ba - by. Love you, babe.

P.M. - 7 B > R B B

TAB 13 11 13 (15) 13 11 10 (11) 11 14 (16) 14

B9

I know, I know, I know.

B > B > B > B P.M. - - 7

TAB 14 (16) 14 12 14 (16) 14 12 14 (15) 14 (15) 14 14 13 11

F#9 C#9

Let me love you, ba - by. Ah, you

B > R B B > R B R B R B R B

TAB 13 (15) 13 11 13 (15) 13 (14) 13 (14) 13 (14) 13 (14) 13 (14) 13

B9 F#7 B7 F#7 C#7

let me love you. What you got?

P.M. P.M. B R B R

(14) 14 12 12 14 12 12(14)12 x 12 (14) 12(14)12 12 11 2 4

F#7

Let me love you, ba - by. Love

with Rhythm figure 1 (first 9 bars)

B R R B B R B

4 (6) (5) 4 2 (3) 4 13 11 10 (11) 10 11 11

B7

you, babe. Any old way you choose it.

P.M.

B 10 (11) x 9 10 10 10 10 10 10 10 10 9 9 9 9 9

F#7 C#7#9

I don't mind which time you call me. Ha, ha,

mp

P.M. - 7 let ring - - - -

B7 F#7 (C#7)

yeah. — You're driv-in' my poor heart crazy. Let me

(let ring) - - - - -

F#7

love — you, ba - by. Love — you, babe. — Yeah!

with Rhythm figure 1

B R B R B R

B7

Now, ear - ly in the morn - ing time, —

8va

F#7

La - ter in_ the eve - nin'.

Let me

8va

Free time

C#7 (B7) G9 F#13

love you, ba - by, You're driv - in' my poor heart. . . Cra - zy.

(8va)

guitar 2

GOODBYE PORK PIE HAT

BY CHARLES MINGUS

Moderately slow
Free time

keyboards: $A\flat$ maj7#11 $Dm7$ G/B $B\flat$ 13

mf

B R B R

$A\flat/B\flat$ $B\flat/C$ $D7$ F/G $B\flat 9$ $F/E\flat$ $A7\#9$ $A+7$

B13#11 E maj13 $B\flat$ 13 $E\flat$ maj7 $A\flat$ 13 $G9$

rake rake

B B B R

$A9$ $B\flat$ 13 $D7\#9$ $G7\#5\flat 9$ $G7$ N.C.

B B B

A tempo ♩ = 110 (♩ = ♩)

guitar 2

D7sus4 D7 D7sus4

3-5 7 5-7 (0)

guitar 1

D7sus4 D7 D7sus4

5 3 5 3 5

guitar 2

8 7 9 10 9 10 12 14 15 17

D7 D7sus4

B B R B

3 5 5 (6) 5 (7) 5 (7)

guitar 2

B

8 7 9 10 9 10 12 14 15 17 18 19 18

D7

D7sus4

*feedback note

D7 (D5) Bb/C

Bb 11 C7sus4 B W.B. W.B.

*t = thumb

Csus4 C Bb/C C°7 D7sus4

10 8 12 10 13 12 15 B (16) B (17)

D7

12 11 12 11 (12 11) 10 12 10 (11) 12

†: echo repeats

let ring

12 11 12 11 12 10 7 7

F7 *8* Ab/Bb

B *v*

10 (11) 12 10	12 12	10	15 17 19 17	16
		10		

	13 12 10		
	13 12 10		

guitar 1 *8va*

15 18 16 15 18 16	15 18 16 18 (20) 18	18 (20) 18	18

B R B R W.B.

(8va) Bb/C D7sus4

18 (20) 18	18 (20) 18	18 (20) 18 (20) 18 (21)	20 (22)
10	18		

B R B B B B

(8va) guitar 1

D7

W.B. dive

0	(-5)	0	B	B	B	B > R	B > R	B > R	
0	0	0	10(12)	12 10(12)	12 10(12)	12	10(12) 10	10(12) 10	10(12) 10
		0-0					12	12	12

guitar 2

			7	10	8	7
			7	10	8	7
		9	12	10	5	

rake

B > R B > R B R B R B R B R B R B R B R B R B R

10(12) 10	10(12) 10(12) 10(12) 10	(12) 10(12) 10(12) 10(12) 10(12)	10(12) 10(12) 10	10	10	B	R
					x	15(10)	15
					x		

		10	8	8
		10	8	8

D7sus4

D7#9

D7sus4

B R

9 (10)	9	9 10 9 10 9	12 10	12 10 11 12 10	12
--------	---	-------------	-------	----------------	----

hold bend - 7

B R

12 (14)	10 (14)	12	5	5	4	5
---------	---------	----	---	---	---	---

D7

C/D

10	12	10	0	3	4	5	12	14	12	12	14	12
----	----	----	---	---	---	---	----	----	----	----	----	----

6 7	6 7	6 7	6 7	5 7	5 7	9
-----	-----	-----	-----	-----	-----	---

keyboard arranged for guitar

Guitar tablature system 5: Includes guitar tablature with fret numbers: 13 12 10, 14 13 12, 11 10 10 9, 8.

Bb/C

C

Bb/C

D

D7sus4

D7

8va

(8va)

D

D7

guitar 1

Ab/Bb Bb Ab/Bb Bb

8va

W.B.

14	13	12	10	11	10	11	12	10	18 (20)	18	17	15
----	----	----	----	----	----	----	----	----	---------	----	----	----

guitar 1

Ab/Bb Bb Ab/Bb Bb/C D7sus4

8va

P.H.

18	10 (20)	10 (20)	18	17	4 (5)	0	3	5	5 (6)
----	---------	---------	----	----	-------	---	---	---	-------

guitar 2

8va

16	16	16	15	16	16	18	8	21 (22)
----	----	----	----	----	----	----	---	---------

guitar 1

D A/B D7sus4

W.B.

5 (7)	5	3	5 (7)	5 (7)	3 (4)	0	3 (4)	5	3	5	3	3	3 (5)	3	3 (5)	3
-------	---	---	-------	-------	-------	---	-------	---	---	---	---	---	-------	---	-------	---

Chord: D7

Chord: Dm11

W.B. - - - 7

W.B.

3 (5) 3

3 (5) 3

16 7 9 11 0 10

10 0

12 10 12

5

5 3

Chord: D7sus4

Chord: Dm7

Chord: Bb9

Chord: Eb maj7

W.B.

W.B.

W.B.

5 3

3 5 3

5 3

5 3

Chord: Ab maj7#11

Chord: Dm/C

W.B. - - - 7

W.B.

5 (3) 5

5 3

5

Chord: G/B

Chord: Bb13

Chord: Ab/Bb

W.B.

B (R)

W.B.

5 3

5 (6) 3 5

7 6 5 5 3

5 3

B \flat /C C/D D7 F/G

W.B.

W.B.

B \flat 13 F/E \flat

W.B.

A7#9 B13#11

P.H.

W.B. W.B. W.B. B

E \flat maj13 B \flat 13

B

E \flat maj7

W.B.

B R

A \flat 13

G9

W.B.

rake

A9

A11

B \flat 9

D7#9

W.B.

R

B

guitar 1

G7

N.C. (E \flat bass)

W.B.

B R

guitar 2

Free time
Dsus4

ritard.

guitar 2

D7

fade out

THE PUMP

BY ANTONY HYMAS AND SIMON PHILLIPS

Moderately slow ♩ = 88

Keyboards:

G7 F#7 Eb Bb m7

W.B.

3 5 11 11 11 (9) 8 10

5 7 8 8

Gb Ab Eb

W.B. W.B. W.B. W.B. - - - - - W.B. W.B.

11(10) 11 (10) 11 (10) 11 9 9 (11) 9 (11) 9 (11) 9 (11) 9 (11) 21 (9) 11 (10) 11 10 8 10

11

Bb m7 Gb Ab Sva E D

W.B. with slide

11 10 11 10 11 10 11 9 21 12 10

11

E6 D6 E D

with slide with slide

11 13 14 12 13 11 13 14 12 4 6 4 9 11 9 7

E6 D6 E D

mp

with slide

W.B.

E6 D6

W.B. W.B.

snap

E D E6 D6

with slide

W.B. *dive*

G7 F#7 E

W.B. *hold bend*

E G7 F#7 8va

with slide *with slide* *with slide*

12 (12) 11 9 9-7 0 6-4 5 5 2 4 6 11-12 14 15 16-18 18-18

E \flat (8va) B \flat m7 G \flat B

with slide *with slide*

11 13-15 13 10 10 19 19-10 18 10 16 (10)

A \flat (8va) E \flat B \flat m7

R *with slide* *with slide* *with slide*

16 18 21 21 20 18 18 11 13-14 13 11

G \flat 7 (8va) A \flat

W.B. W.B. B R B R B R B R B R B R B *with slide*

14 (13) 14 (13) 14 (13) 14 14 16 (10) 16 (10) 16 (10) 16 (10) 16 (10) 16 (10) 16 (10) 16 (10) 16 (10) 16 (10) 14-16

$E\flat$
(8va)
 $B\flat m7$
 $G\flat$

with slide

TAB: 18, 18, 18-17-15, 16-18-18, 18, 17-18-16, 15

$A\flat$
(8va)
 $E\flat$
 $B\flat m7$

with slide

TAB: 18, 18-17-15, 14, 15, 14, 15-15, B R, 8 (10) 8 6, 13-15, 13-15, 13

$G\flat$
 $A\flat$
 $E\flat$

TAB: 15 (15), 16-15, 15, 16-15, 13-15, 16-15, 16-14, 18, 15-15, 14, 15

$B\flat m7$
8va
 $G\flat$
 $A\flat$

W.B.

TAB: 18, 18, 18-15, 14, 15, 18, 19, 20-18, 13-14-13, 14-13, 15-13-13, 8-10

Treble clef staff: Eb, Bbm7
 Bass clef staff: 9 11 9 11 8 10 9 11 14 14 11 11 14 16 13
 Instruction: *with slide*

Treble clef staff: Gb, Ab, Eb
 Bass clef staff: 16 14 13 13 14 16 (13) 21 (23) (25) 21 22 20 18 18 17 (18) 17 15 13 15
 Instruction: *with slide*

Treble clef staff: Bbm7, Gb, Ab
 Bass clef staff: 13 (15) 13 11 13 13 13 15 11 10 17 17 15 13 15 17 15 13 10 12 10
 Instruction: *with slide*

Treble clef staff: Eb, Bbm7, Gb
 Bass clef staff: 12 10 10 10 11 15 15 15 14 15 15 14 16 14
 Instruction: *with slide*

Ab *8va* Eb

B R B B B B B R

16 (10) 16 14 15 18 18 16 20(21) 20(21) 20(21) 20(21) 20(21) 20(21) 20 18 21 18 18

Bb m7 (8va) Gb Ab

W.B. W.B. B B B

18 19 21 19 18 21 20 18 20(21) 20 18 21(23) 21(23) 18

Eb (8va) Bb m7 Gb

B R W.B. with slide

21(23) 21 18 18 18 20 18 17 15

(8va) A Eb Bb m7

(with slide) hold bend B R B

20 18 23 21 23 21 20 21 20 18 18 21(23) (23) 21 (23) 18 20 18 21 18 20 20 20

Chords: G^b (8va), A^b, E^b

Tablature: 18 18, 10 10 10, 10 10 10 10, 10 10 10 10, 16 16 16 16, 18 18 18, 16 18 10 18, 16 18 18 18

W.B.

Chords: B^bm7 (8va), G^b, A^b

Tablature: 21 18, 21 18 10, 18 21, 21 21, 18 19 18, 18 20, 13 13, 16 (18)

W.B.

Chords: E^b (8va), B^bm7, G^b

Tablature: 13 13, 16 (18), 13 13, 15 15, 14 13, 15 15, 15 15 15, 15 15, 14 14, 15 15

Chords: A^b 8va, E^b, B^bm7

Tablature: 16 16, 15 15, 1-3 3, 10-10, 15 15, 1-3 3, 10-18, 20-10-20, 10-20, 10-18, 20-10-20, 18-20

W.B.

with slide

G_b
8va

(with slide)

A_b

E_b

$21-23-21-23-21$

$17-20-17-20-17-(15)$

$16 (17) 16$

$14 14$

$15 15$

$13(15) 13(15)$

$B_b m7$

G_b

A_b

B

$15 17 18 15$

$15 16 10$

$13 14 13 14 13 14 13 14$

15

$(16) 14 14 13$

$15 12$

13

E_b

$B_b m7$

$8va$

G_b

$11 14 11$

$11 14 11$

$11 18 10 10$

$21 18 10 21 18$

$A_b (8va)$

E_b

$B R$

B

$20(21) 20 18$

$21 21(23) 18$

$21 18 20 21 20 18$

$20 18$

$20 18$

$18 20 18$

$20 18$

$18 20 20$

$13 15$

Bb m7

W.B. - - - - - W.B. > W.B. > W.B. > *8va* - - - - - *B*

(11) 13 (11) 13 (11) 13 15 (12) 13 15 (11) 14 16 (16) 18 16 18 16 21 (23)

Ab (8va)

R B R W.B.

21 18 20 (21) 20 18 21 18 18 18 18 20 18 17 20 18 20

(8va) - - - - - *Bb m7* *Gb*

B *hold bend* R

18 20 21 21 (23) (23) 21 20 18

Ab (8va) *Eb* *fade out*

W.B. BR B R B R B R

18 20 18 20 (21) 20 18 20 (21) 20 18 20 (21) 20 18 20 (21) 20 18 20 (21) 20 18 20 18

LED BOOTS

BY MAX MIDDLETON

Moderately fast ♩ = 120

drums

Fm11 Ebm11 C9sus4

W.B.

F5 G5 F5 G5 F5 G5

1. F5 2. F5 G7 F C

G7

mf

B B B B

COPYRIGHT © 1976 B. FELDMAN & CO. LTD. T/AS EQUATOR MUSIC.
 ALL RIGHTS ASSIGNED TO EMI MUSIC PUBLISHING LTD.
 RIGHTS FOR THE U.S. AND CANADA CONTROLLED AND ADMINISTERED BY GLENWOOD MUSIC CORPORATION.
 ALL RIGHTS RESERVED. INTERNATIONAL COPYRIGHT SECURED. USED BY PERMISSION.

13 12 12 10 13 11 12 13 (15) 13 W.B. P.M. - - 7

3 5 5 5 3 6 5 3 5 3 5 3 4 1 (3)

5-7 6 8 8 8 6 (7) (11) 13 12 10 13 11 12 13 (15) 13 10

play 4 times

C7 B \flat F/A C B \flat

bass figure arranged for guitar

10 13 11 5 5 5 (5) 3 2 5 3 2 5 2 3 1

G7 F5 G5 F5 G5

with feedback P.M. W.B. dive

Guitar solo

N.H. W.B.

B

B R B R

(8va) 8va 8va 8va

with thumb and fingers

B B B

W.B.

B R B

W.B. W.B. W.B. W.B. W.B.

10 12 10 12 10 12 10 12 10 12 10 12 10

8va

with thumb and fingers

B B B R

15 10 15 10 (20) 15 10 15 10 (20) 15 10 10 15 15 15 15 15 15 15 10 (20) 10 0

(8va)

3 3 3

15 10 15 15 15 15 15 15 15 15 17 15 10 11 12 11 10 11 12 11 10 11 11 12 12 12

W.B. dive

B

10 12 10 12 10 10 12 10 12 10 12 10 12 10 12 10 12 10 12 10 12 (15) 10 x 0 (-2)

(8va)₁

C9 Bb F/A C Bb

Rhythm figure 1 bass figure arranged for guitar

end Rhythm figure 1

play 8 times

C9 Bb F/A C Bb C9

with Rhythm figure 1 (12 times)

P.M.

Bb F/A C Bb C9 Bb F/A C Bb C9

P.H. B R

Bb F/A C Bb C9

B B R B B R

B \flat F/A C B \flat C9 B \flat F/A C B \flat

3 3 3 5 5 4 (5) 5 3 5

3-5 3 3 3 3-5 3 3-5 3

C9 B \flat F/A C B \flat C9

5 5 5 5 3 2 5 5

3 3

B \flat F/A C B \flat C9

3 2 5 2 3 1 5 5 5 3 2 5 5

1 0 3 1 3 3 3 3

B \flat F/A C B \flat C9 Guitar tacet *fade out*

3 3 2 2 5 2 3 1 5 5

3 3 3 3

ROCK MY PLIMSOUL

BY JEFFERY ROD

Moderate blues ♩ = 106

Intro

guitar 1

B7

guitar 2

E7

COPYRIGHT © 1967 BY CARLIN MUSIC AND ENQUIRY MUSIC LTD.
 ALL RIGHTS FOR THE U.S.A. CONTROLLED BY UNICHAPPELL MUSIC, INC.
 INTERNATIONAL COPYRIGHT SECURED. ALL RIGHTS RESERVED.

UNAUTHORIZED COPYING, ARRANGING, ADAPTING, RECORDING OR PUBLIC PERFORMANCE IS AN INFRINGEMENT OF COPYRIGHT.
 INFRINGERS ARE LIABLE UNDER THE LAW.

B7

Roll_ me all_ night_ long._____ You know, you can

P.M. - - - - 7

F#7

E7

B7

shake rat-tle'n, roll me, 'Til_ my back_ it ain't got_ a bone. _ An' I won't mind

mp

guitar 2

Guitar solo
B7

F#7

that. Hey!

mf hold bend hold bend

U.B. - - - - -

TAB: 10 10 10 10 / 12 (14) (14) 12 (14) (14)

TAB: 4 4 4 4 4 4 / 9 7 7 (7) 7 (7)

hold bend hold bend

U.B. - - - - -

TAB: 5 5 5 5 / 7 (9) (9) 7 (9) (9)

TAB: 8 (10) 5 8 (10) / 7 (9) 5 7 (9) 7 (9)

TAB: 7 7 7 9 7 / 7 7 7 9 7 7

E7

Chord markings: E7, B, R, B, B, B

Tablature: 7, 9 7 9 9(11) 9 7 7 9, 10(12), 10 7 9(11) 9(11) 10 7 9(11) 7

Chord markings: B

Tablature: 7 5 5 7 5 (0) (0) 5 7 5 7 9 (7) 7 7

B7

Chord markings: B

Tablature: 9 7 9, 9(11) 7 10 9 7 9 7, 7 7, 11-13 12 12

Chord markings: B

Tablature: 9 9 7 9 7, 7 9, 7 7 9 7 7 7 9

8va

14 13 14 13 12

B R B

22 (23) 22 (23)

22 19 19

B

22(24)

B B

19 (21) 19 21

(7) (9) (7) (9) (7) (9)

7 7 7 7 7 7

9 9 9 9 9 9

7 7 7 7 7 7

E7 (8va)

B B B R B

19(21) 22 (24) (26) (23) (24)

19 19 19 19

22 19 21 19 18 18 21 18

(9) (9) (9)

9 9 9

7 7 7

9 9 9

B7 (8va) F#13

TAB: 20 0 21 20 21 20 21 20 21 20 21 20 21 20 21 21 20 21

TAB: 9 9 7 9 7 9 9 7 9 9 7 9 9 7 9 2 2

E7 B7 F#

O-ver here! Keep on

TAB: 19 (22) 19 (22) 19 (22) 22(24) 22 22 24 22 (24) 22(24) 22(24) 22 (24) 22 (24)

TAB: 7 7 9 7 9 7 7 9 7 9 11 11 11 11 11 11 11 11

B7

roll - in' me ba - by_ Just roll me all_ night_ long, - I won't mind it.

guitar 1

(guitar 2 doubles bass)

E7

Keep_ on_ roll - in' me ba - by, _____ Roll_ me

The second system continues the vocal line with the lyrics "Keep_ on_ roll - in' me ba - by, _____ Roll_ me". The guitar 1 part continues with a melodic line. The guitar 2 part includes a bass line with a tablature, featuring some muted notes (marked with 'x') and specific fretting patterns.

B7

all night long. _____ 'Cause you know what, when

The third system continues the vocal line with the lyrics "all night long. _____ 'Cause you know what, when". The guitar 1 part continues with a melodic line. The guitar 2 part includes a bass line with a tablature, showing fret numbers and string numbers.

F#7 E7 B7

you shake, rat-tle 'n' roll me,— My whole back ain't got a bone.—

B7#9 B7

So will ya do it? Keep on roll - in' me ba - by,—

rake rake

The second system continues the vocal line with lyrics "So will ya do it? Keep on roll - in' me ba - by,—". The piano accompaniment and guitar TAB are also present. Chords B7#9 and B7 are indicated. The guitar TAB includes techniques like "rake rake" and specific fretting patterns.

E7

Roll - in' me babe.— An - y old way you choose.—

mp

B7

it. keep on roll - in' me. Ha,ha, ha. Keep roll-

hold bend *hold bend...*

B B B B R B B

(9) (10) (10) (10) (10) (10) (10) (10)

(9) (11) (11) (11) (11) (11) (11) (11)

F#7

E7

B7

in' me hon-ey, 'til my old back ain't got a bone. O-ver there.

(10) (11) 9 7 7 9 7 10 7 10 7 10 7 10 7

F#7

B7

Rock - in' me ba - by.

mf U.B.

10 7 10 7 10 7 7

(9) (11)

E7

Rock - in' me ba - by.

TAB

B	>		>	~~~~~	B	>	R			>	
9	(11)	10	7	10	7	9	(11)	9	7	7	7

B7

Rock me hon-ey. Rock-in' me ba - by.

TAB

				>	(B)	R	(B)	R	~~~~~		
		(7)	(7)	(7)	7	(9)	7	(9)	7	7	0

F#7 E7 B7

Whoa! I don't mind which way that you come on, hon-ey.

TAB

B	>	R		B	>	R	B	R	B	R	
9	(11)	9	7	9	(11)	9	7	9	(11)	9	7

F#7 B7

Keep on. — Rock - in' me ba - by. —

Rock - in' me ba - by. — Keep on —

E7

Rock - in' — me ba - by. — You — know you bet - ter

B7

Keep on rock - in' me all night long. You can

TAB: 9 9 9 | 10 11 9

(7) (7)

F#7 **Free time (E7)**

rock me ba-by, yeah, yeah!

8va

hold bend

TAB: 10 10 10 | 22(24) 22(24) 22(24) 22(24) | 22(24)

7 7 7

B9

TAB: 10 7 10 10 10 7 10 7 10 7 10 7 | 9 7 9 7 | 9 8 7 5 | 7 1

STAR CYCLE

BY JAN HAMMER

Moderately fast ♩ = 116

keyboards

8va -

synthesizer effects for approximately 15 seconds

(also played 8vb.)
with harmonizer set at perfect fifth above on repeat

*play on repeat only

Guitar solo

F

B B B R B R

D5 F

B

G

B B B B B B B B B B

D5

B B B B B B B B B B

G *8va*

B B

17 (10) 17 (10)

17 (10) (10) (10) (19) 17 (10) (10) (10) (10) 17 (10) (10) 17 (10) (10) 17 (10) 17 (10) 17 (10)

16 15

D5 *(8va)*

3

fr

fr

W.B.

17 15 B R

17 (10) 17 15 17 16

15 (10) (14) (13) (12)

F

(also played 8vb.)
with harmonizer set at
perfect fifth above on repeat

B

8 10 6

8 8 8 8 10 10 (12) 10 8 8 10 10

D(m) F

B B R W.B.

8 8 8 8 10 10 (12) 10 8 5 8 (10) 8 7 7

8 10 10

Chord symbols: G, D5, B, B

Tablature: 8 8 8 8 10 10 (12) 10 8 13 (15) 10 13 (15)

*play on repeat only

keyboards 12

with slide guitar effects

(also played 8vb.) with harmonizer set at perfect fifth above on repeat

Chord symbols: F

Tablature: 6 8 8 8 10 10 (12) 10 8 10 8 10

Chord symbols: B, B, R, D(m), F, W.B.

Tablature: 10 8 8 8 10 10 (12) 10 8 5 8 (10) 8 7 7 8 10 10

Chord symbols: G, D5, B, B

Tablature: 8 8 8 8 10 10 (12) 10 8 13 (15) 10 13 (15)

*play on repeat only

keyboard solo

24

F

W.B.

D5

D5

mf

F

G

8va

W.B.

G

(8va)

D5

F

keyboards

T

B

R

B

R

BECK'S BOLERO

BY JIMMY PAGE

♩ = 68

acoustic guitar:

smile
G

with slide

TAB

A G A

TAB

A C/A

Lead figure 1 with slide effects throughout

TAB

D/A A G

TAB

A G

end Lead figure 1 with Lead figure 1

B R

TAB

C/A

TAB

D/A A

TAB

G A G To Coda

TAB

A $\text{♩} = 136$

3

0 5 5 0

0 0 0 3 0 4 3

G A G

(3) 3 3

2 0 3 3

0 0 0 3 0

4 3

3 3 3 3

1 2 0 3

C B \flat C

B R

1 3 3 3 3

3 2 1

1 1

3 (5) 3 1

3 3 3 3

3 2 1

B \flat D C

B R

B R

1 1 1

3 (5) 3 1

5 5 5 5

3 5 4 3

3 3 3 3

5 (7) 5 3

Chord progression: A G A G

14 14 16 14 14 15

Chord progression: A G A

with slide effects

U.B. B R

12 (13) 10 12 10 15 (17) 15 15 (17) 15

Chord progression: G A B

8va

13 15 (17) 15 12 20 (22) 20 17 20 17

Chord progression: G A B

(8va)

20 19 20 19 20 19 20 (22)

CAUSE WE'VE ENDED AS LOVERS

BY STEVIE WONDER

Freely
keyboards: Cm

guitar 1

Ab maj7

Fm7

B R R

B R R

B B R

13 (15) (14) 13

13 (15) (14) 13

13 (15) (16)

Cm7/G

F/A

C/Bb

B R R

13 13 (15) (14) 13

Slowly $\text{♩} = 54$

Cm7

Ab maj7 #11

mf *a tempo*

B R R

B R R

13 (15) (14) 13

13 (15) (14) 13

Fm7

Csus4

C

B B R

B R

13 (15) (16) 13

5 6 5 3

5

pp < > *mf*
rapid volume swells

Cm9 *Abmaj9*

rake

TAB

10 13 13 B R 6 4 4 5-6 5-7 5 5 3

Fm7 *Csus4* *C*

TAB

3 1 1 B R 5 (6) 5 3 5 6 6 6 6 4-5 6-8

Cm9 *Abmaj7*

mf *mp*

TAB

15 13 13 B B R 6 4 4 B 5 (7) 5 5 5-6

Fm11 *Csus4* *C*

mp

TAB

3 1 B R 5 (6) 5 3 5 6 6 5 5 5 7 5 7

D/C Fm7 Bb 13

B R

TAB 7 (9) 7 7 (9) 7 7 7 5 7 4 6 5-3

G7b9/C C D/C

B R B R B R B R

TAB 5 (7) 5 5-12 13 15 (16) 15 (17) 15 (16) 15 15 (17) 14 14 13

Fm7 Bb 13 Csus4 C

B R B R R

TAB 15 15 13 (15) 13 13 12-10 13 (15) (14) 13 1 3 8

Cm9 Abmaj7

B B R B R B R B R

TAB 10 (11) 11 (13) 11 4 6 4 4 4 5 (7) 5 (7) 5 (7) 5 (7) 5 3

Fm7 Csus4 C

3 1 (3) B R B R 6 (8) 6 5 (5) (5) 12

Cm7 Abmaj7

rake mp

10 B B R B R 6 4 4 B R

Fm7 Csus4 C

3 1 B R 4 6 5 5 7 5

D/C Fm7 Bb13

B R B B R 7 (9) 7 7 (9) 7 5 7 5 (7) 5 6 5-3

G7b9/C C D/C

B R R B R B R

5 (7) (6) 5 7 (9) 7 (9) 7 12 13 15 (17) 15 15 (10) 14 14 13

Fm7 Csus4 C

B B R B R B R

15 15 (17) 13 12 10 13 (14) 13 (15) 13 (15) 13

Cm7 Abmaj7

B B B R

5 3 5 4 5 6 (8) 5 5 4 6 (8) (9) 6

Fm7 Gmaj7

B B B

6 0 (10) 4 3 4 3 8 1 3 5 3 (4) 5 3 6 (7) 3 0 0 1 3

guitar 1

Cm7

Ab maj7#11

1 3 1 3 1 3 5 4

guitar 2

B B R

B R

mp

6 8 (9) (10) 8 6 8 (9) 8 9 8 6 8 8

Fm7

Gmaj7

B

B

P.H.

tr tr tr tr tr B B P.H.

3 (5) 4 (6) 6 (8) 6 (8) 6 (7) 8 (10) 0 (0) 2-4 3 5 (7) 5-3 4 5-10

B.

6 8 6 8 (10) 8 6 8 6 8 5

guitar 1

Cm7 Abmaj7#11

3

B B B R B R

8 11 8 10 12 8 11 8 11 (13) 12 17 16 18 18 (20) 18 (20) (19) (20) (19)

Fm7 Gmaj7

hold bend

B R B R B R B R

18 (20) (19) (20) (20) (19) (20) (19) (20) (19) (20) (19) 18 17 1 3 1 3 1

Cm7 Abmaj7#11

B R B R

6 (8) 6 3 1 3 3 1 6 6 (8) 6 (8) 6 3-5 3 5

Fm7 G

B R B R

3 (5) 3 5 (7) 5 5-3 x 3 1 3 1 3 4-5 4 5-7 5 0 7-9 7 10 9 10

Cm7 Ab maj7

8 11 8 8 11 8 8 11 8 8 11 8 8 11 8 x 13 (16) 11 13 13 11 13 13 11 13 13 11 13 13 11 13 13 11

Ab maj7 Fm7

11 14 (16) 14 (16) 13 11 12 10 8 10 (12) (13) (12) 10 8 10 8 7 8

P.H.

Gmaj7 Cm7

7 5 4 2 4 7 6 4 16 8 8 11 8 11 (13) (15) (13) 11 8 11 8 11 8

Ab maj7#11 Fm7

11 8 B R 10 (12) 10 8 10 12 (6) (6) 12 13 12 11 12 11 10 11 10 9 10 9 8 9 8 7 8 7 6 7 6 5 6 5

Gmaj9

6 3

6

5-3 8 1 1 3 3 3

Cm9

Abmaj7

10 13 13 (16) 7 (0) 7 5 7 5 5-6 6 6 5 4 4 5 (7) 5 (7) (6) 5

B R . B R B R R

Fm7

Csus4

C

3 2 1 5 (6) 5 3 5 6 6 5 6 5 5 5 7 5 7

B R B

D/C

Fm7

Bb13

(0) (0) 7 5 7 0 0 7 5 6 5-3

R R

G7b9/C C D/C

U.B.

5 (7) 5 7 5 5 7 5 7 5 7 7 7 13 15 15 B (17)

Fm7 Bb13

R

15 14 14 13 11 10 11 10 11 10 11 10 13 13 12 10

Csus4 C Cm9

B R B B B R B R

13 (15) 13 13 (15) 13 13 (16) 7 (8) 7 5 (7) 5 3 8

Abmaj7#11 Fm7

rake

B R

6 4 4 (6) 4 4 5 7 5 8 6 6 5 (6) 5 3 3 5 6

Csus4 C Cm7 8va

pp < *mf*

TAB: 6 (8) 6 5 | 5 7 5 5 7 5 (5) | 20 (22) | 20 (22) 20 (22)

guitar 1 (8va)

Abmaj7#11

TAB: 20 (22) 20 | 7 (8) 7 5 5 | 7 (8) 7

guitar 2

TAB: 3 (4) 3 5 3 6 | 5 6 6 5 6 6 | 4 4 4 6 | 5 5 5 5 | (6) (6) (6) 6

guitar 1 Fm7 Csus4 C

ritard.

TAB: 3-5 3 5 4 8 | 6 4 6 5

GOING DOWN
SUPERSTITION
CAUSE WE'VE ENDED AS LOVERS
I AIN'T SUPERSTITIOUS
AMBITIOUS
GUITAR SHOP
WHERE WERE YOU
PEOPLE GET READY
LED BOOTS
THE PUMP
EL BECKO
AIR BLOWER
FREEWAY JAM
SITUATION
GOODBYE PORK PIE HAT
STAR CYCLE
BLUE WIND
BECK'S BOLERO
ROCK MY PLIMSOU
LET ME LOVE YOU
ALL SHOOK UP
SPANISH BOOTS
PLYNTH
RICE PUDDING

AMSCO PUBLICATIONS
ORDER NO. AM 73024
US ISBN 0.8256.1262.4
UK ISBN 0.7119.1710.8

230.00

C075 NL
PAUL BEUSCHER
DISTRIBUTION