

LIBRARY NUMBER

LEEDS STAGE BAND SERIES

WOODCHOPPER'S BALL

By JOE BISHOP and WOODY HERMAN
Arr. nged by Glenn Osser

1st E^b ALTO SAX
MODERATE "ROCK"

A

(ACCENT) *fz*

B

(ACCENT) *fz* *Soli*

STAND

fz (ACCENT) (LOUD *fp* SOFT) *fz* (ACCENT)

(LOUD *fp* SOFT) (LOUD *fp* SOFT)

C

(LOUD *fp* SOFT)

(LOUD *fp* SOFT)

(LOUD *fp* SOFT)

1st ALTO -2- SAX

SIT **D**

f (LOUD) (SOFT) *p*

E 10

f (LOUD)

F

p (SOFT) *f* (LOUD)

fz (ACCENT)

G

STAND

(ACCENT) *fz*

H

ff (LOUDER)

LIBRARY NUMBER

LEEDS STAGE BAND SERIES

WOODCHOPPER'S BALL

By JOE BISHOP and WOODY HERMAN
Arranged by Glenn Osser

3rd E^b ALTO-SAX
MODERATE "ROCK"

A

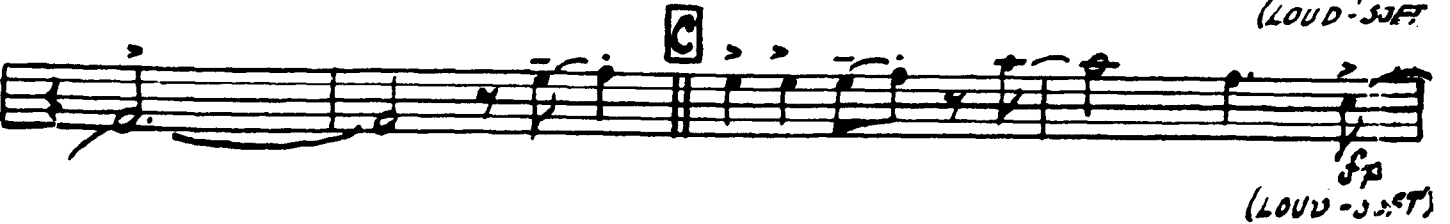
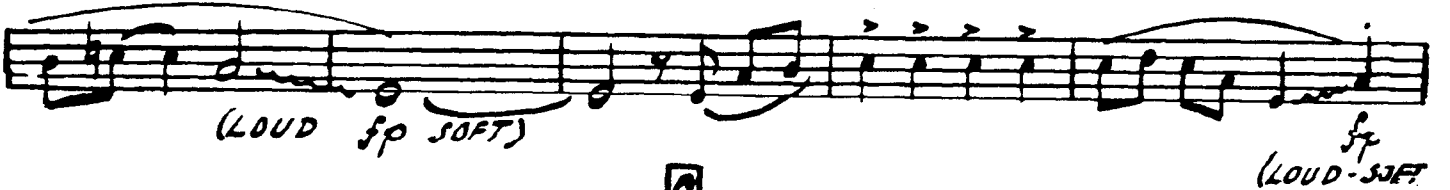
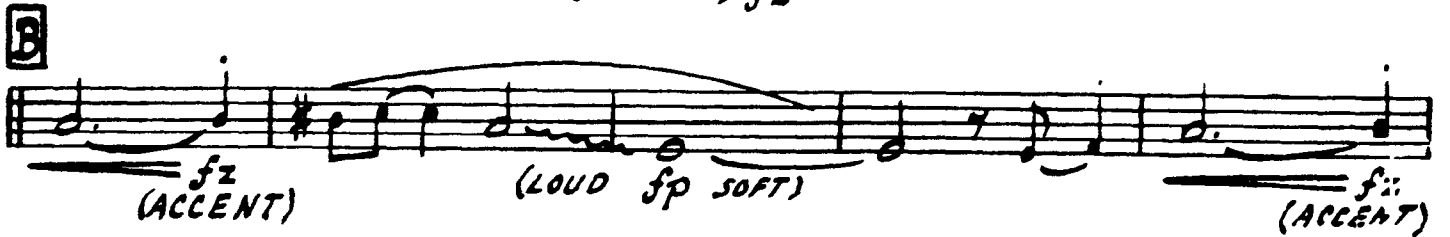
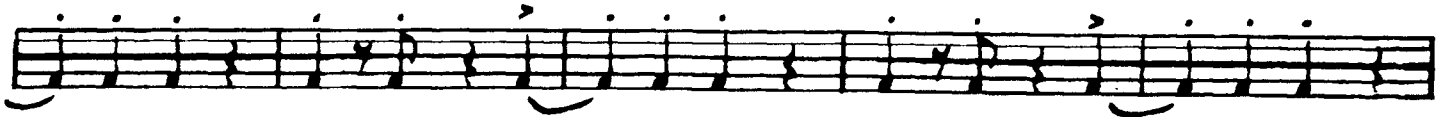
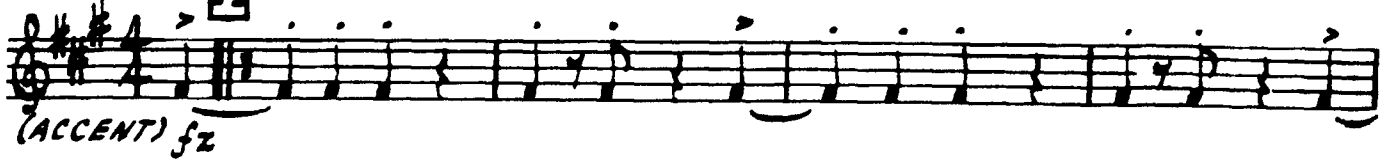

- 2 -
3rd ALTO SAX

511

D

E

10

F

G

H

WOODCHOPPER'S BALL

By JOE BISHOP and WOODY HERMAN
Arranged by Glenn Osser

LIBRARY NUMBER

4th *E^b* BARITONE SAX

MODERATE "ROCK"

- 2 -
5th BARITONE SAX

LIBRARY NUMBER

LEEDS STAGE BAND SERIES

WOODCHOPPER'S BALL

By JOE BISHOP and WOODY HERMAN
Arranged by Glenn Osser

STRING BASS

MODERATE "ROCK"

pizz

A

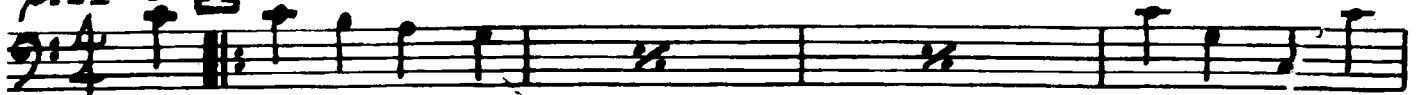

f (LOUD)

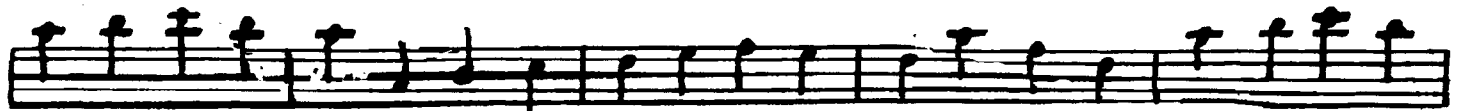

p (SOFT)

f (LOUD)

p (SOFT)

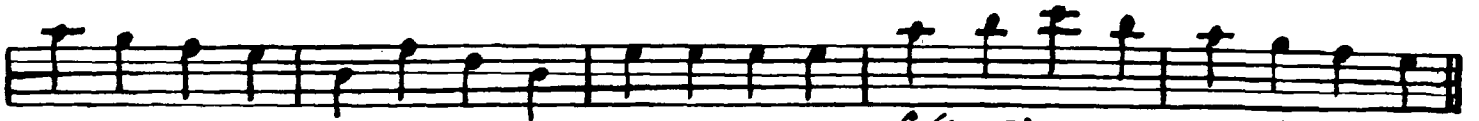
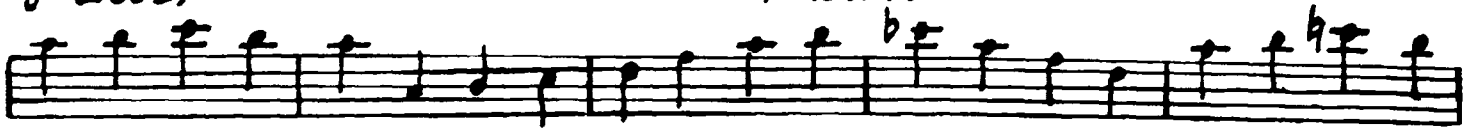

f (LOUD)

Ens.

f (LOUD)

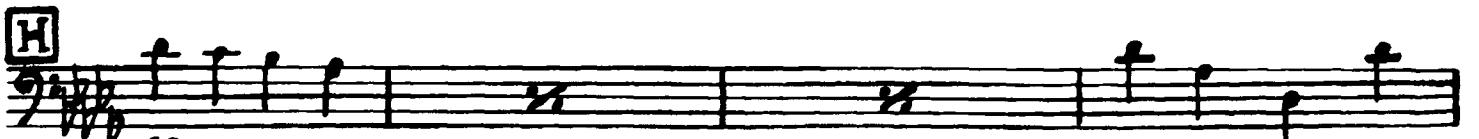
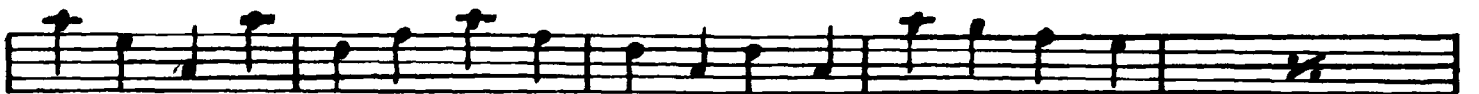

ff (LOUDER)

LIBRARY NUMBER

LEEDS STAGE BAND SERIES

WOODCHOPPER'S BALL

By JOE BISHOP and WOODY HERMAN
Arranged by Glenn Osser

DRUMS

MODERATE "ROCK"

HI-HAT

(SHUFFLE RHYTHM)

-2-
DRUMS

(Ens.)
f (LOUD)

(Tenor Sax Solo)
p (SOFT)

(Ens.)
f (LOUD)

(Bass Solo)
p (SOFT)

(Ens.)
f (LOUD)

(Ens.)
f (LOUD)

(Ens.)
f (LOUD)

(Ens.)
ff (LOUDER)

(Ens.)
ff (LOUDER)

LIBRARY NUMBER

LEEDS STAGE BAND SERIES

WOODCHOPPER'S BALL

By JOE BISHOP and WOODY HERMAN
Arranged by Glenn Ossar

GUITAR

MODERATE "ROCK"

A C (SHUFFLE RHYTHM)

f (LOUD)

F9 *F9* *C* *C* *C* *Dm7* *Dm7*

Dm7 1 *C* 2 *C*

B *C* (4) *F9*

F9 *C* *Dm7*

C **C** *C* *C* *F*

C *F9* *C*

C *Dm7* *C*

D *C* (4) *F7*

p (SOFT)

- 2 -
GUITAR

- Staff 1: F^7 , C , D^m7
- Staff 2: C , E , C , f (LOUD), p (SOFT)
- Staff 3: C , F^9 , C
- Staff 4: C , D^m7 , C , f (LOUD)
- Staff 5: F , C , C , F^7 , p (SOFT)
- Staff 6: C , D^m7
- Staff 7: C , G , C , f (LOUD)
- Staff 8: C , F^9 , F^9 , F^9 , C , C , C , D^m7
- Staff 9: D^m7 , C , C , D^b , H , D^b , D^b , G^b9 , sf (LOUDER)
- Staff 10: G^b9 , G^b9 , D^b , D^b , D^b , E^bm7
- Staff 11: E^bm7 , D^b , D^b

-2-
PIANO

Tpt. Solo

-3-

PIANO

Tenor Solo

-4-
PIANO

Tutti

F

Bass Solo

Tutti

G

-2-
2nd TENOR SAX

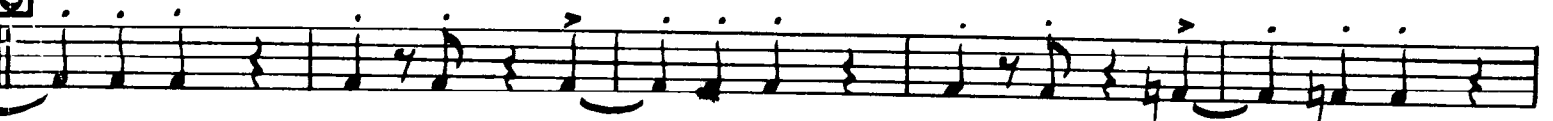

LIBRARY NUMBER

LEEDS STAGE BAND SERIES

WOODCHOPPER'S BALL

By JOE BISHOP and WOODY HERMAN
Arranged by Glenn Osser

4th B♭ TENOR SAX
MODERATE "ROCK"

A

- 2 -
4th TENOR SAX

D
f (LOUD) (SOFT) *p*

E 10 *f* (LOUD)

F *p* (SOFT)

G

H *ff* (LOUDER)

LIBRARY NUMBER

LEEDS STAGE BAND SERIES

WOODCHOPPER'S BALL

By JOE BISHOP and WOODY HERMAN
Arranged by Glenn Jasser

1st TROMBONE
MODERATE "ROCK"

A

f (ACCENT)

f (LOUD) (ACCENT) *fz* *f* (LOUD)

B

f (LOUD)

C

f (LOUD)

f (LOUD)

D

10

f (LOUD)

E

1st TROMBONE

WOODCHOPPER'S BALL

By JOE BISHOP and WOODY HERMAN
Arranged by Glenn Osner

2nd TROMBONE

MODERATE "ROCK"

A

fz (ACCENT)

f (LOUD) (ACCENT) fz *f (LOUD)*

B

f (LOUD)

f (LOUD)

C

f (LOUD)

f (LOUD)

D

f (LOUD)

- 2 -
2nd TROMBONE

LEEDS STAGE BAND SERIES

WOODCHOPPER'S BALL

By JOE BISHOP and WOODY HERMAN
Arranged by Glenn Osser

3rd TROMBONE

MODERATE "ROCK"

A

fz (ACCENT)

f (LOUD) (ACCENT) fz f (LOUD)

B

f (LOUD)

C

f (LOUD)

D

f (LOUD)

-2-
3rd TROMBONE

E

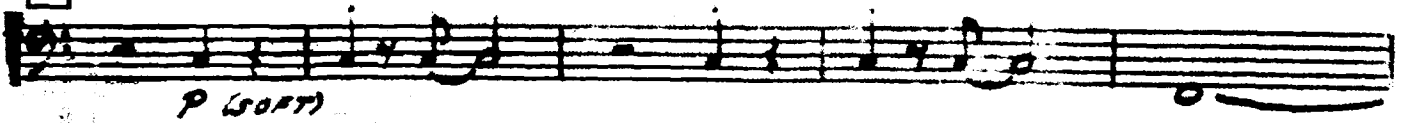

F

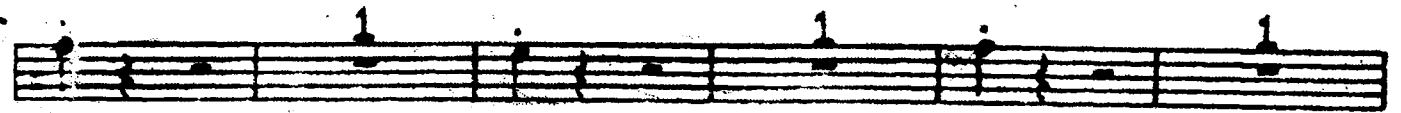
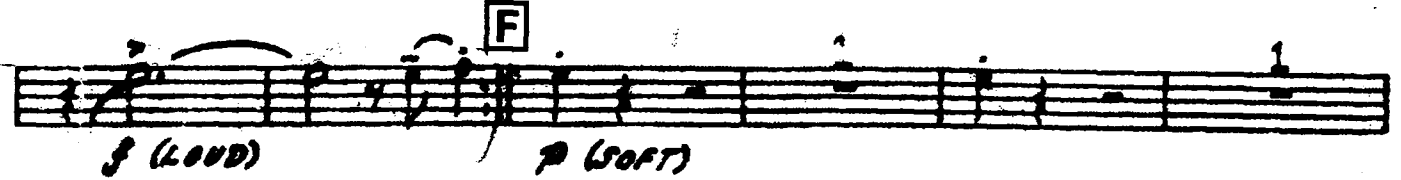

G

H

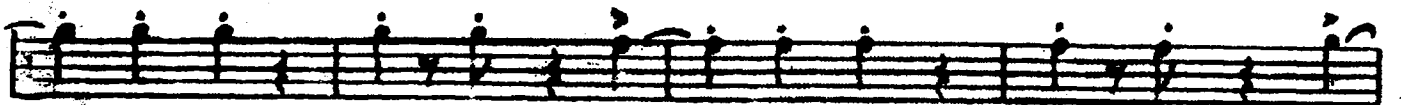

WOODCHOPPER'S BALL

4th Trombone

Section A: **f** (forte), starts with a repeat sign and a first ending bracket.

Section B: **f** (forte), includes a first ending bracket.

Section C: **f** (forte), includes a first ending bracket.

Section D: **f** (forte), includes a first ending bracket.

Section E: **p** (piano), includes a first ending bracket.

Section F: **p** (piano), includes a first ending bracket.

TROMBONE SOLO

LEEDS STAGE BAND

WOODCHOPPER'S BALL

1st TRUMPET

MODERATE "ROCK"

By JOE BISHOP and WOODY HERMAN

Arranged by Glenn Ostler

A

fz (ACCENT)

f (LOUD) (ACCENT) fz f (LOUD)

B

C

D SOLO AD LIB OR AS IS

- 2 -
1st TRUMPET

G7 G7 D D

E7M7 AS 1st f (LOUD)

E *Tacet* p (SOFT)

F Drum Solo f (LOUD) p (SOFT)

Play **G** f (LOUD) pp fz (ACCENT)

(ACCENT) fz

H ff (LOUDER)

LEEDS STAGE BAND SERIES
WOODCHOPPER'S BALL

By JOE BISHOP and WOODY HERMAN
Arranged by Glenn Osser

2nd B^b TRUMPET
MODERATE "ROCK"

A
fz (ACCENT)

f (LOUD) (ACCENT) fz

B
2

2
f (LOUD)

C
2

2
f (LOUD)

2
f (LOUD)

2nd TRUMPET

10

D

E

F *Orvn*

G

H

f (LOUD)

(SOFT) p

f (LOUD)

p (SOFT)

f (LOUD)

(ACCENT) fz

ff (LOUDER)

(ACCENT) fz

WOODCHOPPER'S BALL

By JOE BISHOP and WOODY HERMAN
Arranged by Glenn Osser

LIBRARY NUMBER

3rd B \flat TRUMPET

MODERATE "ROCK"

A

fz (ACCENT)

f (LOUD) (ACCENT) fz f (LOUD)

f (LOUD)

f (LOUD)

f (LOUD)

f (LOUD)

TRUMPET E

-2-
3rd TRUMPET

E

p (SOFT)

F

f (LOUD) *p* (SOFT)

G

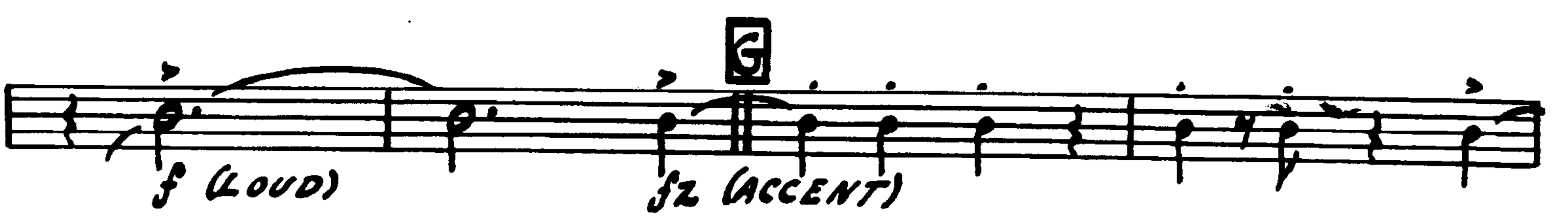

f (LOUD) *ffz* (ACCENT)

(ACCENT) *ffz*

H

ff (LOUDER)

4th TRUMPET WOODCHOPPER'S BALL

A

f *f₃*

f *f₃* *f*

B

C

D

10

f *f₃* *f*

*

E

f *f₃* *f*

repeat x 3

F

f *f₃* *f*

*

