CROSSTOWN TRAFFIC

Words and Music JIMI HENDRIX

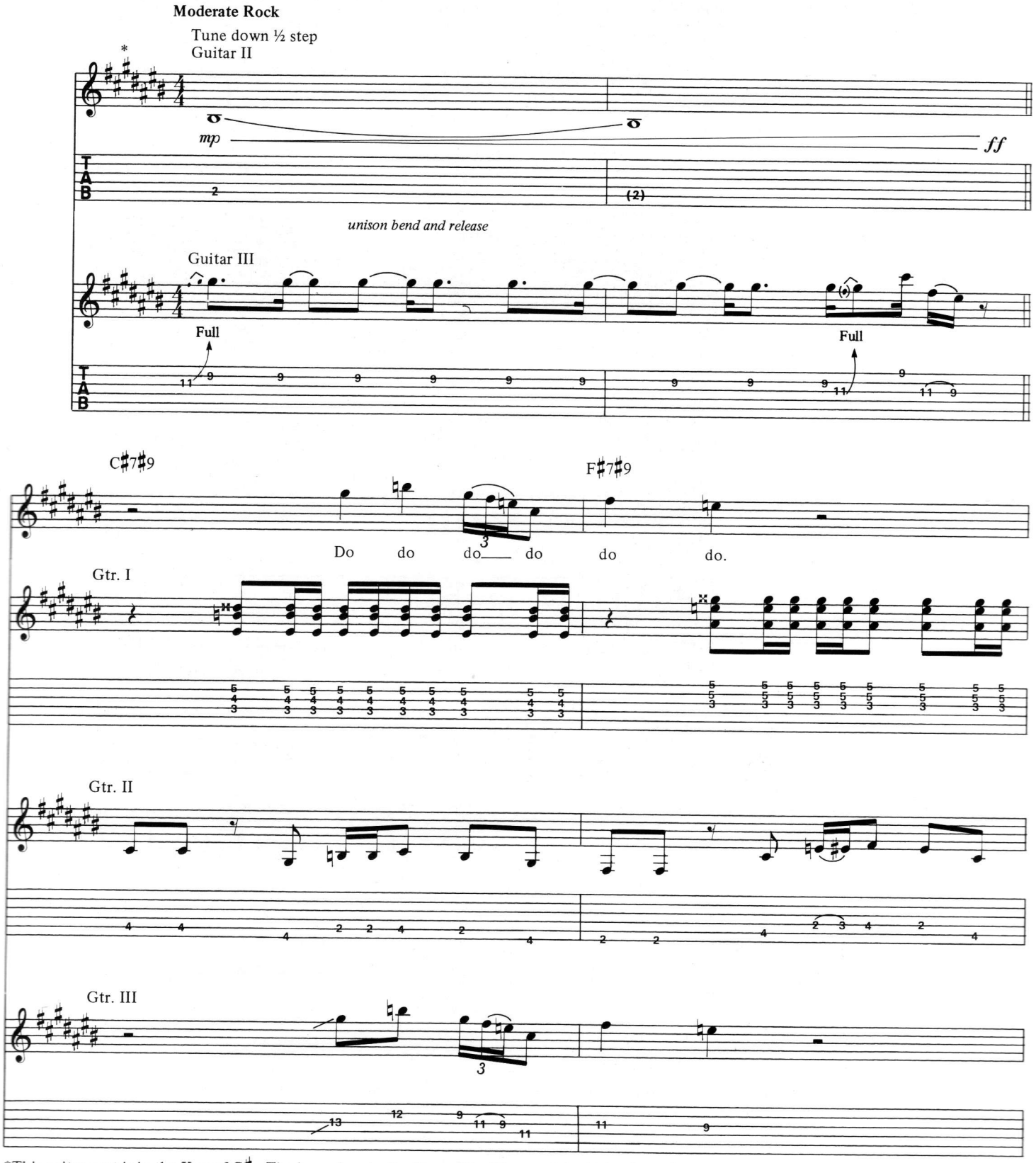

*This guitar part is in the Key of C♯. The bass plays in the Key of E. They match pitch-wise and present no problem.

Copyright © 1968 by BELLA GODIVA MUSIC, INC.
This arrangement Copyright © 1989 by BELLA GODIVA MUSIC, INC.
All Rights Reserved International Copyright Secured

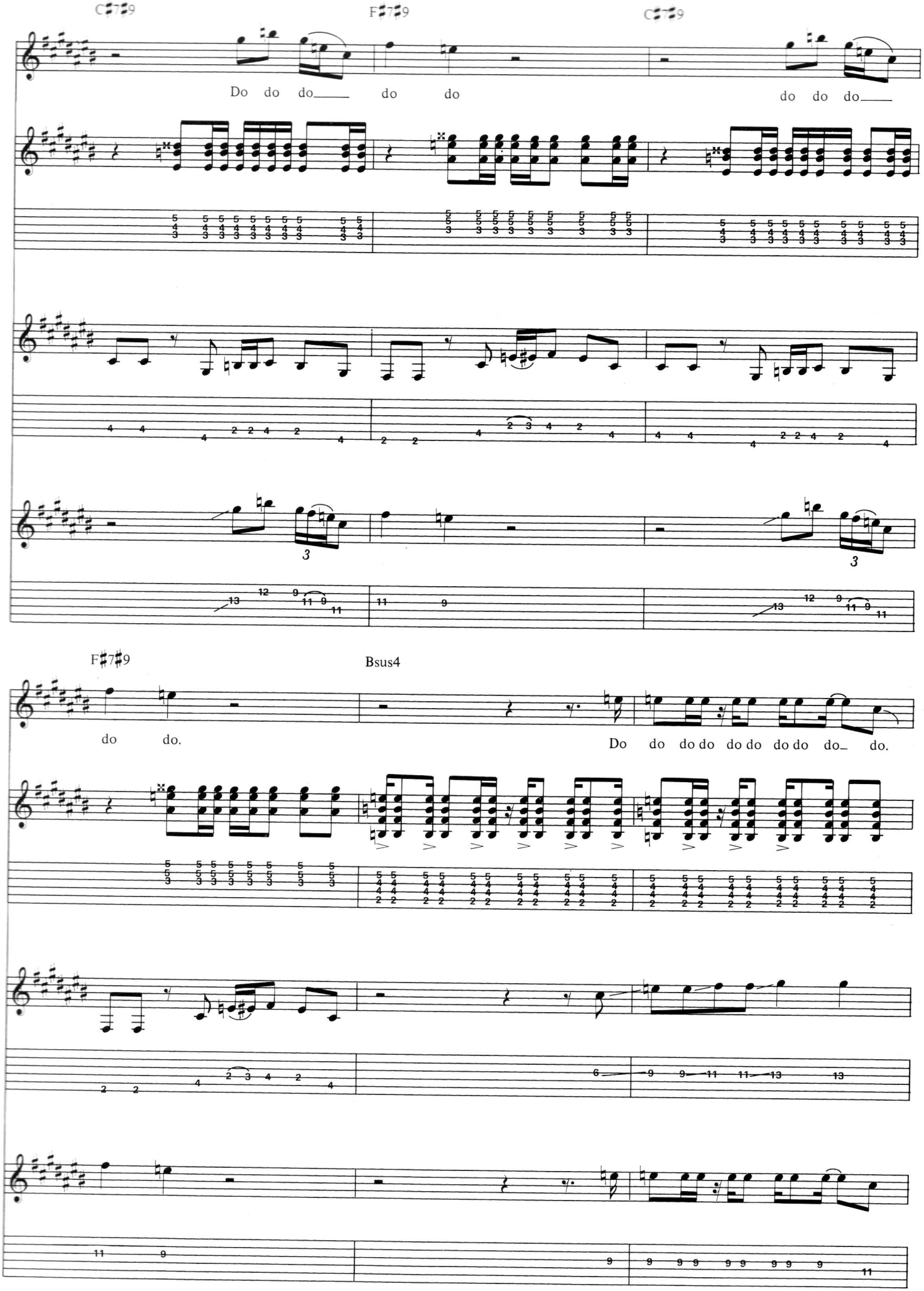
C♯7♯9
F♯7♯9
C♯7♯9
Do do do___ do do
do do do___
3
3
F♯7♯9
Bsus4
do do.
Do do do do do do do do do_ do.

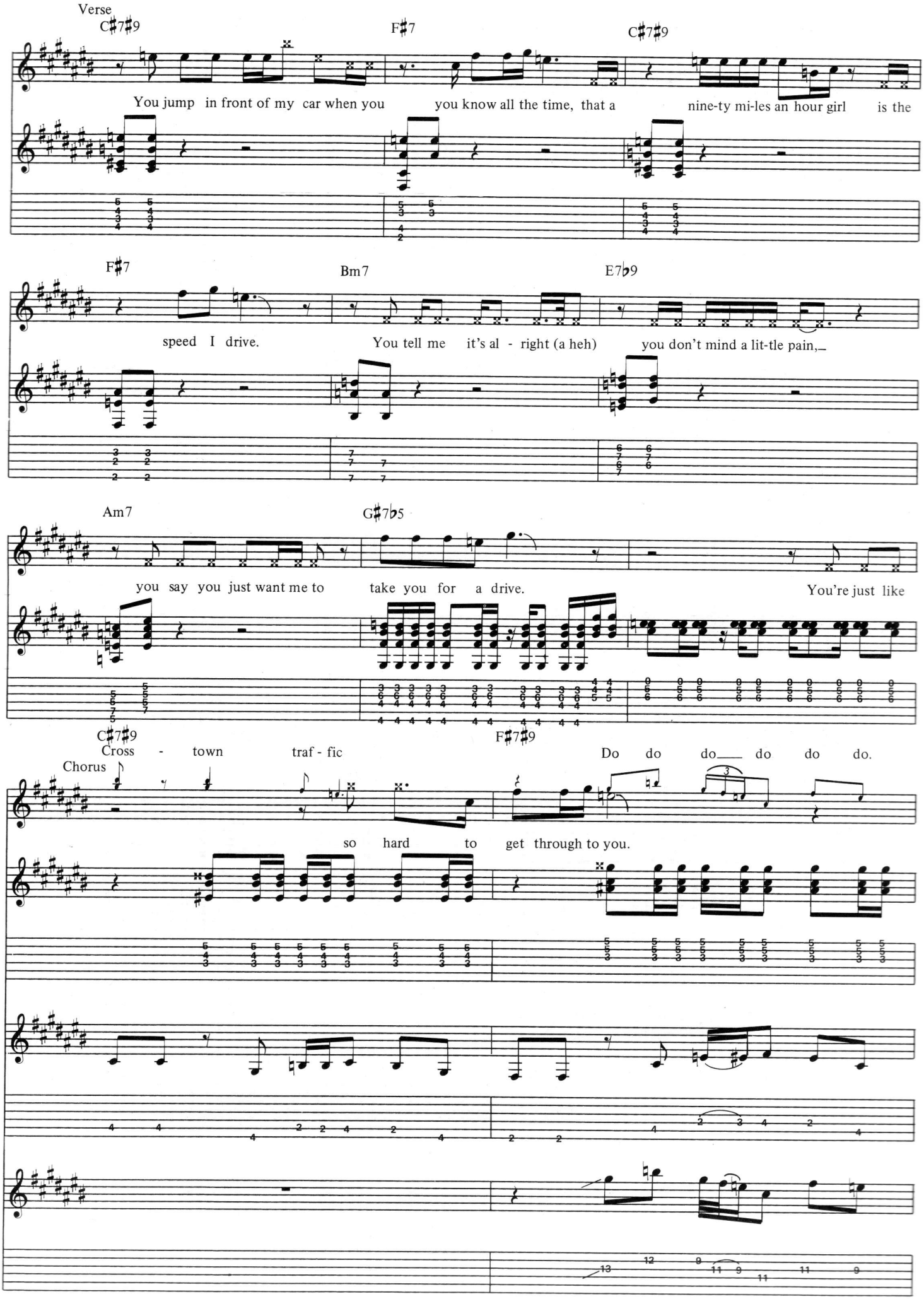
Verse
C♯7♯9
F♯7
C♯7♯9
You jump in front of my car when you
you know all the time, that a
nine-ty mi-les an hour girl
is the
F♯7
Bm7
E7♭9
speed I drive.
You tell me it's al - right (a heh)
you don't mind a lit-tle pain,
Am7
G♯7♭5
you say you just want me to
take you for a drive.
You're just like
C♯7♯9
F♯7♯9
Cross - town traf - fic
Do do do do do do.
Chorus
so hard to get through to you.

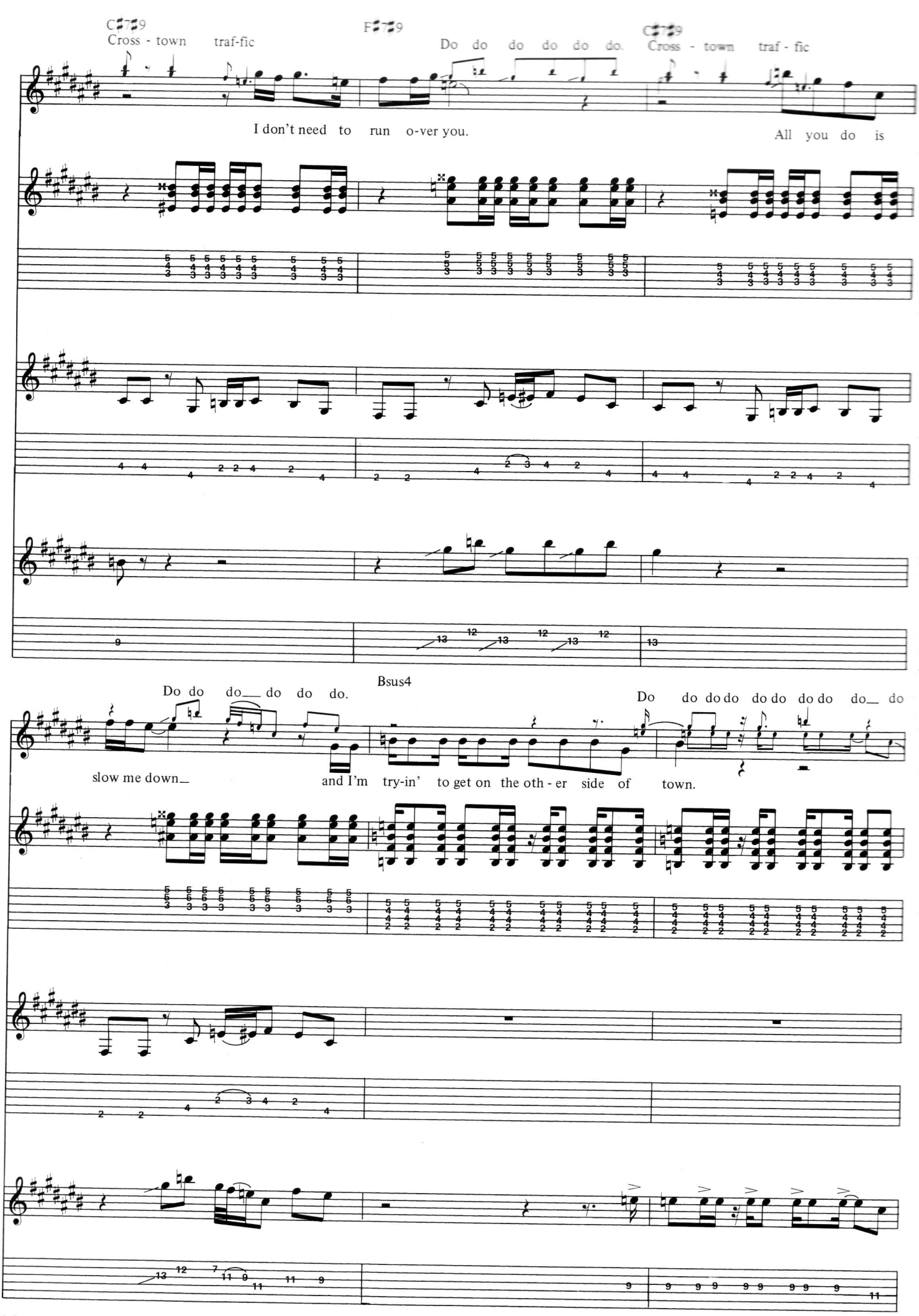
C♯7♯9
Cross - town traf-fic
F♯7♯9
Do do do do do do.
C♯7♯9
Cross - town traf - fic
I don't need to run o-ver you.
All you do is
Bsus4
Do do do do do do.
Do do do do do do do do do
slow me down
and I'm try-in' to get on the oth - er side of town.

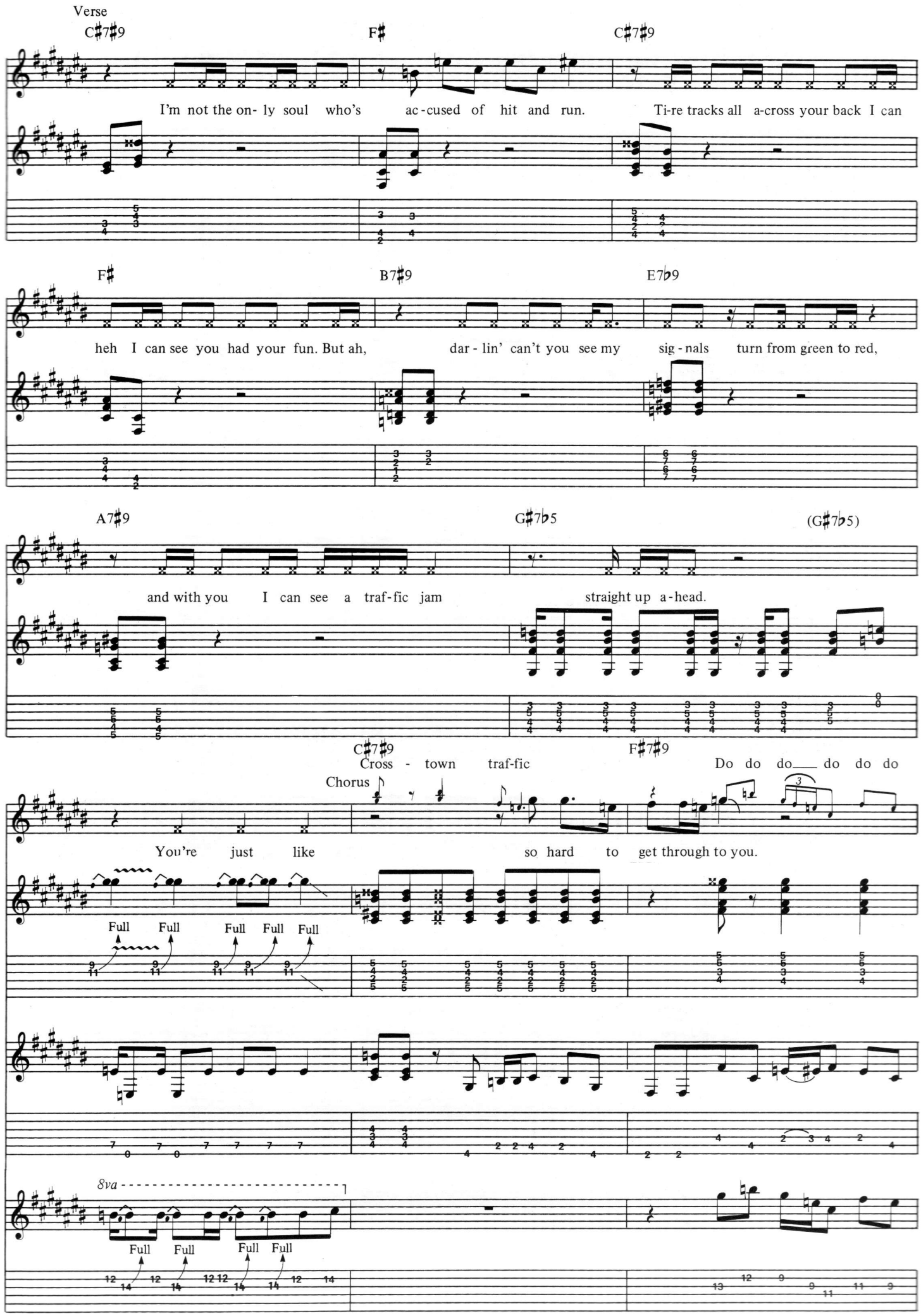
Verse
C♯7♯9
F♯
C♯7♯9
I'm not the on- ly soul who's ac-cused of hit and run. Ti-re tracks all a-cross your back I can
F♯
B7♯9
E7♭9
heh I can see you had your fun. But ah, dar - lin' can't you see my sig - nals turn from green to red,
A7♯9
G♯7♭5
(G♯7♭5)
and with you I can see a traf-fic jam straight up a-head.
C♯7♯9
Cross - town traf-fic
F♯7♯9
Do do do___ do do do
Chorus
You're just like so hard to get through to you.
Full Full Full Full Full
8va
Full Full Full Full

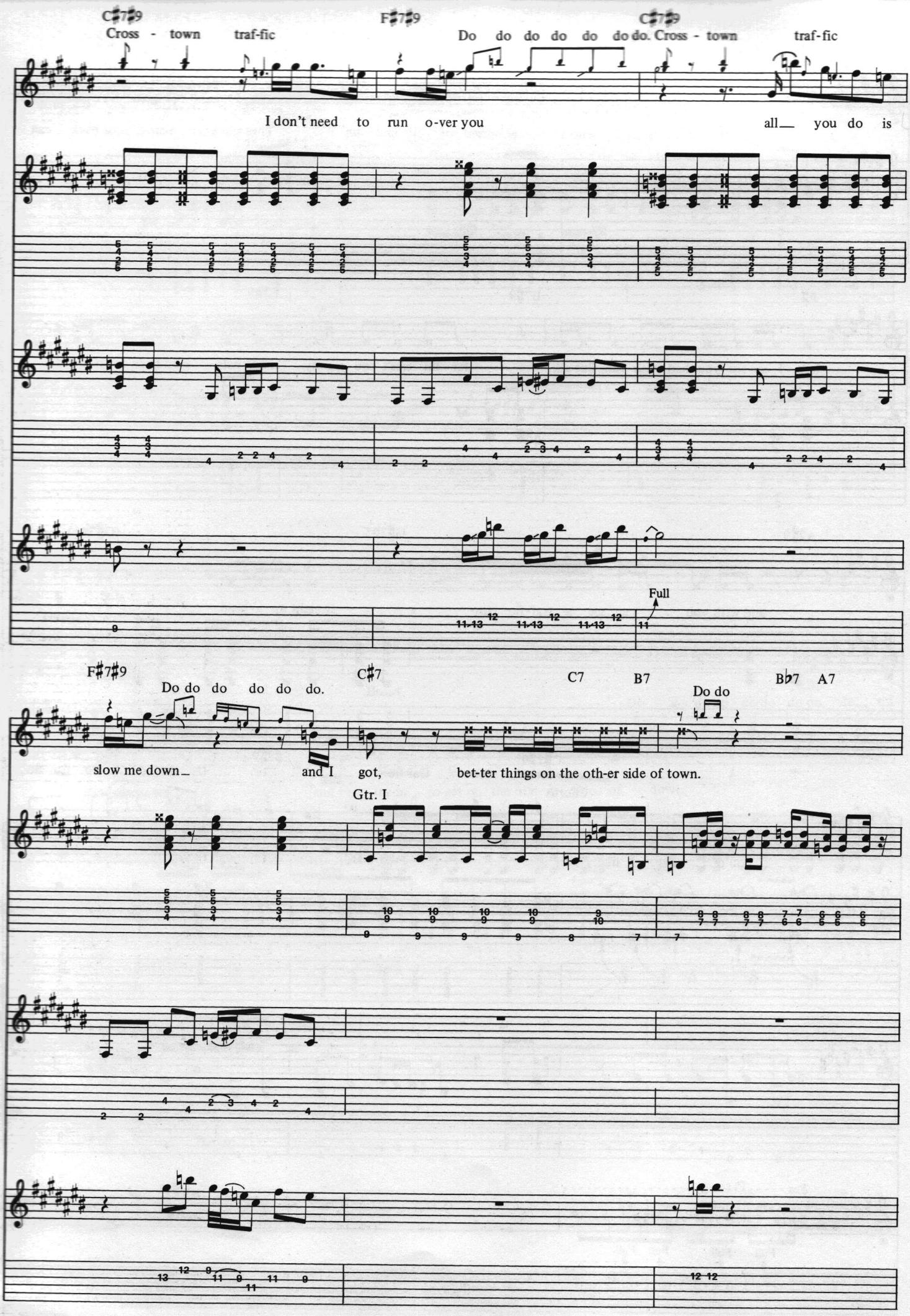
C♯7♯9
Cross - town traf-fic
F♯7♯9
Do do do do do do do.
C♯7♯9
Cross - town traf-fic
I don't need to run o-ver you
all you do is
Full
F♯7♯9
Do do do do do do.
C♯7
C7
B7
B♭7
A7
Do do
slow me down and I got, bet-ter things on the oth-er side of town.
Gtr. I

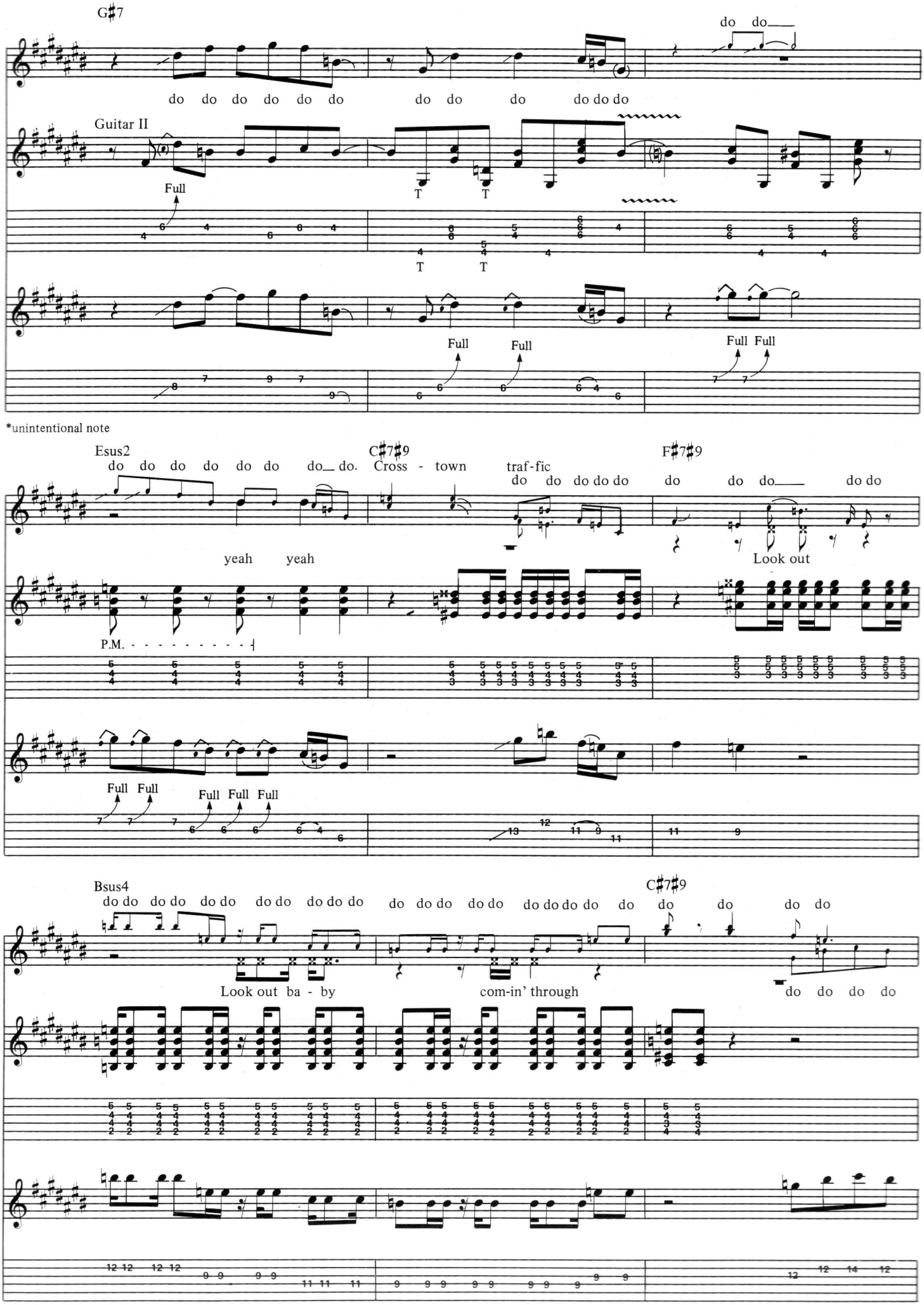
G♯7
do do
do do do do do do do do do do do do
Guitar II
Full
T T
T T
Full Full
Full Full
*unintentional note
Esus2
do do do do do do do do.
C♯7♯9
Cross - town traf-fic
do do do do do
F♯7♯9
do do do do do
yeah yeah
Look out
P.M.
Full Full
Full Full Full
Bsus4
do do do do do do do do do do do do do do do do do do do do do do do do do do
C♯7♯9
do do do do
Look out ba - by
com-in' through
do do do do

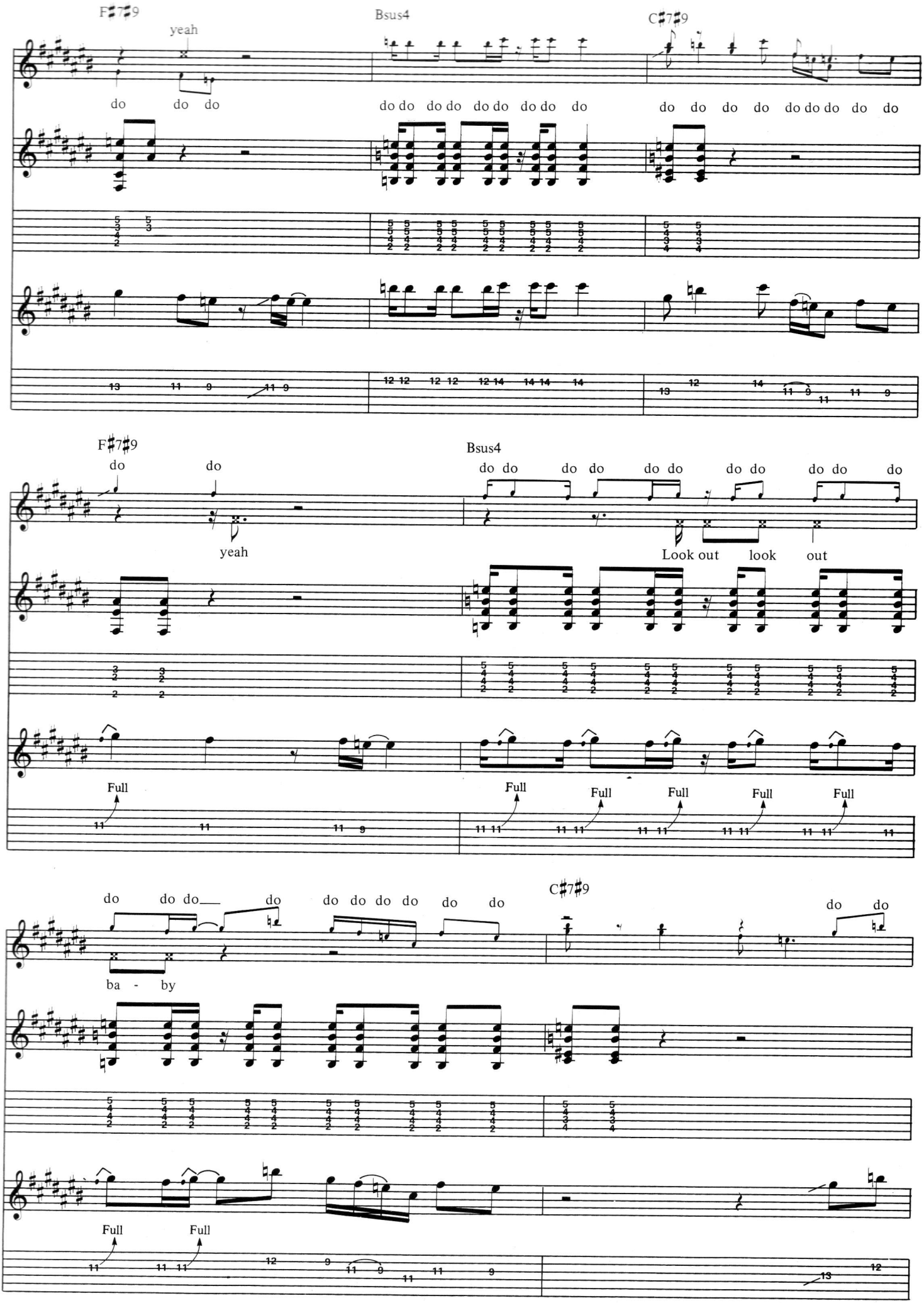
F♯7♯9
yeah
do do do
Bsus4
do do do do do do do do do
C♯7♯9
do do do do do do do do do
F♯7♯9
do do
yeah
Bsus4
do do do do do do do do do do
Look out look out
Full
Full Full Full Full Full
do do do do do do do do do
ba - by
C♯7♯9
do do
Full Full
20

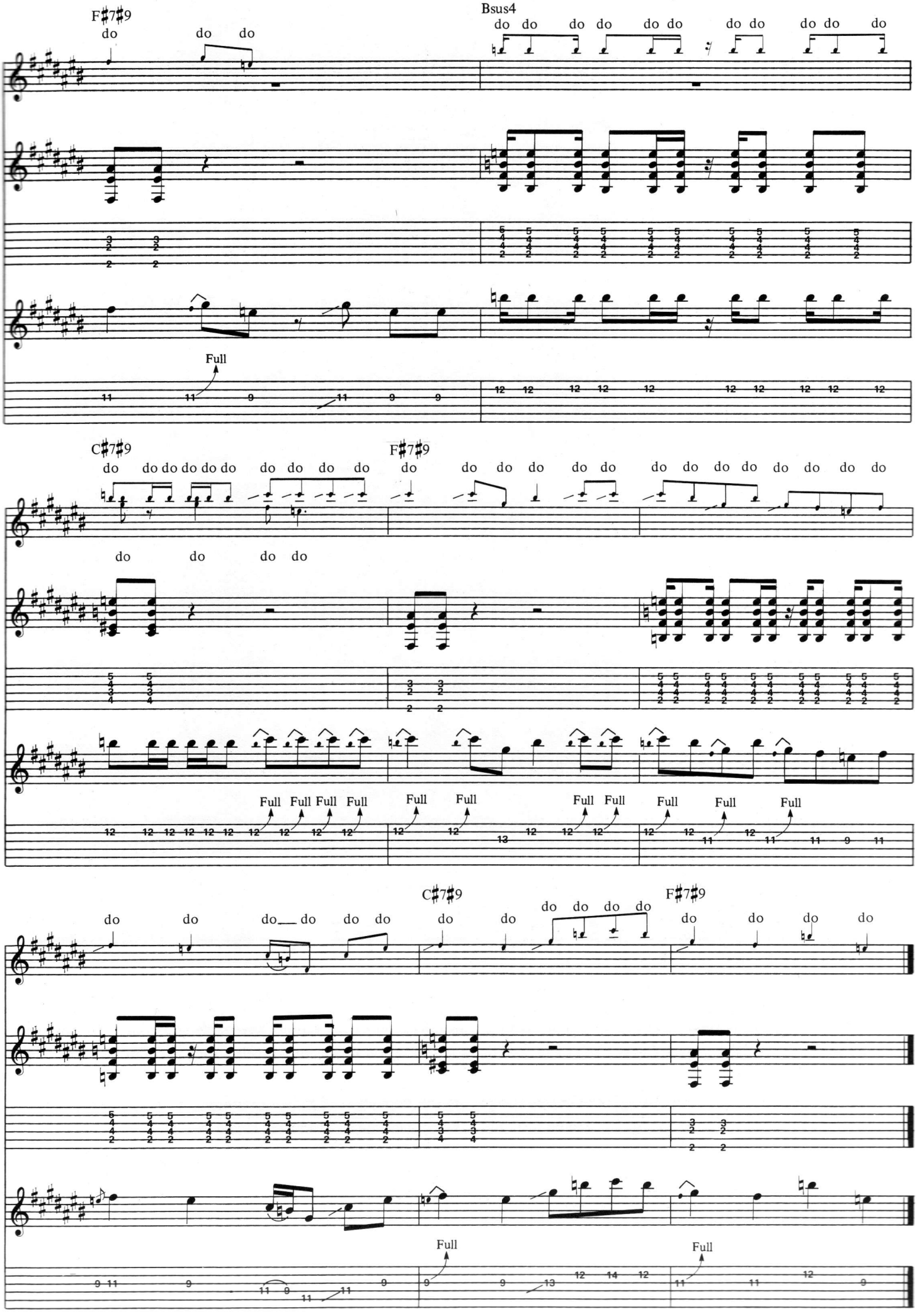
F♯7♯9
Bsus4
C♯7♯9
F♯7♯9
C♯7♯9
F♯7♯9
Full